Home Edition

TELEPHONE 383-4111

CLASSIFIED 386-2121

The Daily Colonist.

Vancouver Island's Leading Newspaper Since 1858

Fresh Winds

Weather Details On Page 2

No. 282–114th YEAR | VICTORIA, BRITISH COLUMBIA, SATURDAY, NOVEMBER 11, 1972 | 20 CENTS TODAY

—Colonist photo by Alex Barta

Today Is for Remembrance

Remembrance today will take many different forms. For one of few remaining Old Contemptibles, First World War brings back most poignant memories. William Glover, 808 Intervale, Esquimalt, was corporal in Britain's Imperial Army, which was termed a "contemptible little army" by German Kaiser Wilhelm. Concertina being played by Glover was one he used while relaxing in water-filled trenches. Two German helmets, his old pay book, barrack box, and string of medals are other reminders of army days.

Many Doctors To Be Banned

U.K. Health Service Heading for Crisis

LONDON (UPI) — Britain's National Health Service Friday headed for a crisis that could see hundreds of doctors banned from practice by Christmas.

The General Medical Council, the health services licensing body, voted 26-14 to strike from its register any doctor refusing to pay the annual registration fee of $11.75.

Unless he is on the council's register, a doctor is barred by law from working within the health service — which conducts all but a tiny fraction of Britain's medical treatment — and from prescribing any drug. In effect, an unregistered doctor may not practice medicine.

"This decision could have a quite disruptive effect on the health service," said Dr. Katherine Bradley, president of a doctors' association. "It could affect operations and a lot of necessary work."

Some 5,300 doctors—nearly a tenth of the nation's total — have refused to pay the registration fee in an attempt to force reforms on the General Medical Council. They insist the council should be more representative of the profession and its members more democratically elected.

The council voted to strike each non-paying doctor from the register on the anniversary date of his registration. It thus could take up to a year to bar all 5,300.

But a spokesman said "hundreds of doctors" would be off the register by Christmas.

Doctors refusing to pay the fee already have taken advertisements in national newspapers asking: "Please get ill before Dec. 15," when the first doctors are to be stricken from the register. The ads said "There may be no doctors to treat you after that date."

Legislature To Sit Jan. 25

The spring session of the Legislature will begin Thursday, Jan. 25.

The date was set by cabinet at its meeting Thursday and disclosed in an order-in-council Friday.

Premier Dave Barrett and other NDP sources have indicated that the session will last about eight weeks.

Major legislative changes are being prepared for the session including the introduction of government-run car insurance and chronic care for the elderly.

Homecoming Blows Up

LOS ANGELES (UPI) — A high school homecoming football rally erupted in violence Friday when a gang of youths drove up and shot five teenagers who were posing in front of a parade float. Two of the victims were homecoming princesses. Police said three of the victims were seriously wounded and a 15-year-old boy was in custody as a suspect in the shooting.

Pepin
. . . not twice in week

Pepin Loss Restores Tory, Grit Stalemate

● Tories will attack Grit absenteeism. Page 41

OTTAWA (CP) — The defeat of Trade Minister Jean-Luc Pepin in a judicial recount Friday caused new personnel problems for the Liberal government, but makes no difference in its plans to stay in office and meet Parliament.

An official in Prime Minister Trudeau's office said confirmation of Pepin's defeat is "very sad" from the government's viewpoint.

But he pointed out that when Trudeau announced three days after the Oct. 30 election that his government would stay, there was a Liberal-Progressive Conservative stalemate then as there is again now.

In the see-sawing of results, with other close finishes still to be resolved in recounts, the present Commons standing is 108 seats each for Liberals and Conservatives. The New Democratic Party has 31, So-

Continued on Page 2

Next Paper Due Tuesday

Because of the Remembrance Day holiday today, the staff of the Colonist is not working and there will be no paper on Sunday. Today's issues contains all Sunday features. Next edition of the Colonist will appear Tuesday.

Thieu Firm On Demand

SAIGON (AP) — South Vietnamese President Nguyen Van Thieu was reported standing firm Friday on his demand for a complete pullout of North Vietnamese troops from South Vietnam in any peace settlement.

Thieu met for two hours with Gen. Alexander Haig Jr., special United States envoy who arrived earlier in the day from Washington.

Reports said Haig had been sent by President Nixon to mend ill feelings between Thieu and Henry Kissinger, Nixon's adviser, and to attempt to persuade the South Vietnamese president to take a more flexible position as a proposed Indochina peace agreement.

One report said Haig carried a personal letter from Nixon urging Thieu to accept a ceasefire plan as soon as possible.

"I can neither confirm nor deny it," said a spokesman for the U.S. embassy. "I don't know anything about it."

Haig is expected to confer with Thieu again before leaving for Washington Sunday.

Tin Song, a newspaper controlled by the Saigon govern-

Continued on Page 11

INSIDE TODAY

First Section

Gordo Hunter	2
Your Good Health	2
Editorial	4
Background	5
Finance	6-9
Outdoors	10

Second Section

Local News	17
Sports	18-20, 22, 23
Travel	24-26
Picture Page	28

Third Section

Family	33-36
Theatre	38-40
Week in Records	39
Church News	42-43
Checkmate	44
Comics	45
Garden Notes	45

Fourth Section

Classified	50-60
Crossword	53
Bridge	52
Television	51
Names in the News	64

In The Islander

● The day the city burned

● Exploring Portage Inlet

● The Belasco Connection

Japan's Vote Next Month?

TOKYO (UPI) — Japan's ruling party hopes to dissolve the lower house of parliament Monday as a prelude to a general election, chief cabinet secretary Susumu Nikaido said Friday.

Political observers said the action would pave the way for Prime Minister Kakuei Tanaka to seek a mandate from the voters the second week in December.

"The schedule is for dissolution on the 13th," Nikaido said. "It will come after passage of a supplementary budget bill which is the main purpose of the present session of parliament."

Tanaka's Liberal Democratic Party holds a commanding majority in the 491-seat lower house.

The LDP won an overwhelming victory in a general election in 1969, and under Japanese law does not have to call another election until December, 1973.

However, Tanaka is riding a wave of popularity as a result of his success in normalizing Japan's relations with China and LDP leaders feel an election before the end of the year would be necessary to take advantage of it.

At present the LDP holds 299 of the 491 seats. Other parties represented are the Japan Socialist party 87, the Buddhist-oriented Komeito party 47, the Democratic Socialist party 29, and the Japan Communist party 14. Public opinion polls in Japanese newspapers indicate the LDP is certain to retain control of the government.

Vessel Sued By Georgia

BRUNSWICK, Ga. (UPI) — The state of Georgia Friday filed a $2 million suit against a ship which struck a drawbridge and sent a string of vehicles and their screaming occupants plunging into treacherous waters of the Brunswick River. At least 11 persons died Tuesday in the mishap but only five bodies have been recovered.

Hijackers Demand $10 Million

CLEVELAND, Ohio (AP) — Hijackers demanding $10 million and 10 parachutes commandeered a Southern Airways jetliner over Alabama Friday night and diverted it to Detroit and Cleveland, authorities said.

Security officials at Cleveland Hopkins Airport said the plane landed there early today and 10 parachutes were placed aboard. They said no one left the plane, which carried 26 passengers and a crew of four.

There was no word on

Continued on Page 11

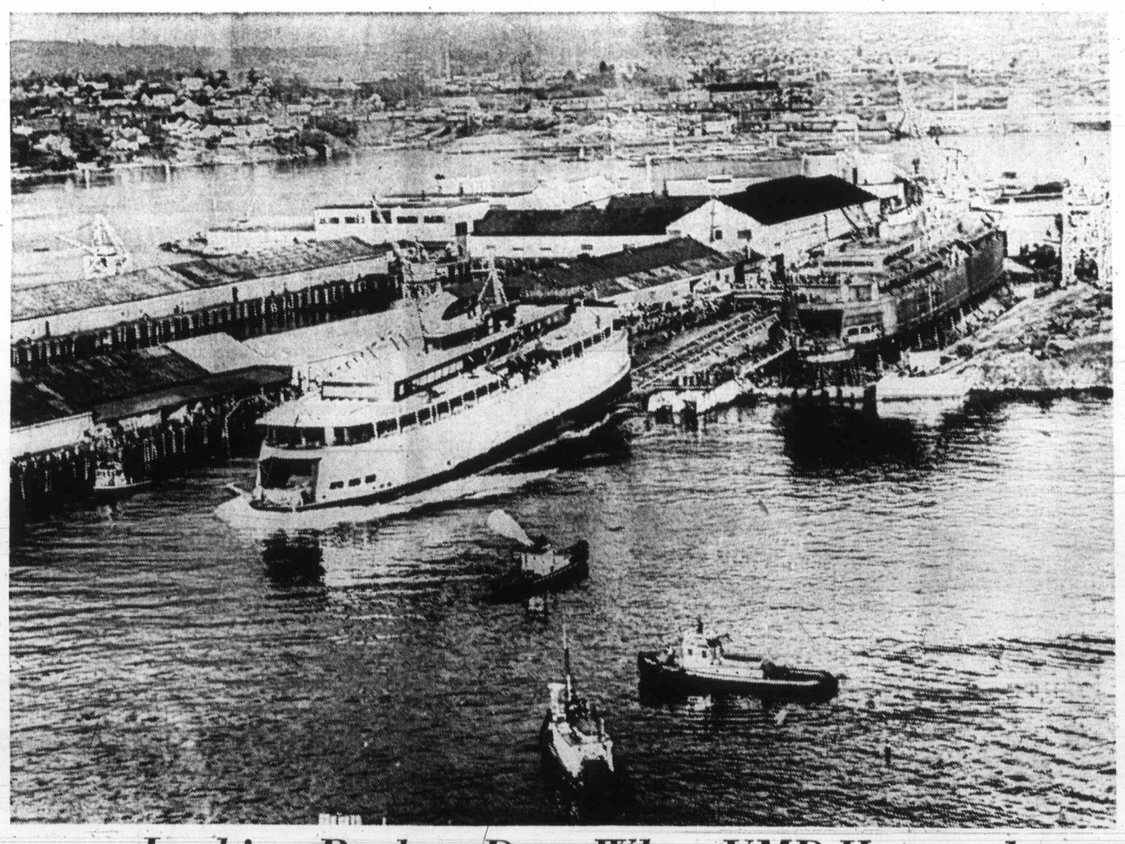

Looking Back to Days When VMD Hummed

Almost 10 years ago B.C. ferry Queen of Esquimalt hit water at her launching on Jan. 22, 1963, at Victoria Machinery Depot's Dallas Road shipyard. Not yet launched was her sister, Queen of Saanich, right. (Both ferries have since been enlarged.) Yard was in midst of busy period of shipbuilding with healthy payroll adding to Victoria's economy. For look at yard in days gone by and photo of how it looks today, see Page 28.

Tories, Grits Stalemated Again

From Page 1

cial Credit now has 15 and there are two independents.

Commons standings may shift again as recounts are carried out in a number of ridings between now and Dec. 5, deadline for final official results.

Pepin said before the election that it would be his last. However, government sources speculated that if Trudeau wished to keep Pepin in the government a way could be found — possibly by finding an opening for him to contest a byelection in another constituency.

In the past, such openings have been made by the sacrificial resignation of an MP.

Such a move, or a Senate appointment for Pepin, would be something to be decided later, an official said.

On completion of ballot counting election night the score was 108-107 for the Liberals, with four seats doubtful. The following day, when the four doubtfuls were settled, the Conservatives went ahead 109 to 108 for the Liberals.

However, Nov. 2 an official addition of polling-station results in Pepin's Quebec riding of Drummond brought the Liberals even with the Conservatives. Pepin's loss by 28 votes to Social Credit's Jean-Marie Boisvert was turned into a five-vote win.

Last Monday, an official addition of poll results in Mealow Lake, Sask., took that constituency away from the Conservatives and awarded it to the NDP. That put the Commons count at 109-108 in favor of the Liberals.

Now, the reversal of the Drummond result, giving the seat to Boisvert by 70 votes, again produces a Conservative-Liberal stalemate.

Pepin, commenting Friday night, left his fate up to Prime Minister Trudeau.

Asked about his future, he said:

"Well, I really don't know, it's too early to tell really, but I presume I'll have a talk with the prime minister next week. There are a number of things that can take place; either he decides to keep me there and finds room for me somehow; or he decides that I am expendable."

The judicial recount gave Boisvert 15,923 votes compared with 15,853 for Mr. Pepin.

"CHAMPIONS IN THE FURNITURE FIELD"
DON'T PAY MORE - SEE MACDONALD'S
FOR CHESTERFIELD SUITES
WAREHOUSE DISCOUNT SALES
Broad and Pandora
(Opp. City Hall)
Macdonald's Furniture Mart 383-1171

Gorde Hunter

Save Time, Cash

LET ME save you some money and some time. The money, $2.25, the time, about three hours.

Being an inveterate reader of things concerning the Mafia, Cosa Nostra, Black Hand, Syndicate or what ever other appelation given to this network of crime, I am a number one mark when such writings are transferred to the marvel of motion picture celluloid.

One viewing of The Godfather was not enough to sate my appetite. I saw it twice, enjoyed it twice. Not the enjoyment of killing, of brutality, but the enjoyment of a film well done, superbly acted and in a manner that was not calculated to make heroes out of vermin.

YOU MIGHT have caught the advertisements — The Valachi Papers, better than The Godfather. This, after all, was fact, not thinly-disguised fiction. Joe Valachi, the original songbird, the Mafia soldier who blew the whistle, who broke the code of Omerta. His Senate Crime Committee testimony gave law enforcement officers their first clear insight into the workings of the society. In fact, the name Cosa Nostra had never been heard outside of the mob until Valachi warbled his tune.

So, seeing The Valachi Papers movie was a must. I wasted the $2.25 and the three hours down at the Haida the other night.

THIS might quite possibly be one of the ten poorest movies of the year and this includes any of the low-budget skin and porno flicks that flooded the market.

The acting is pre-Rudolph Valentino — wooden, dis-jointed. Charles Bronson, who plays Valachi, runs the emotional gamut from scowl to frown. The supporting cast might have been chosen from the freshman class at the Pasadena school of acting.

Much of the action is early or middle Thirties and period autos, for instance are faithfully reproduced. Only one or two mistakes in this regard, however. On a couple of occasions in street scenes, post 1945 vintage cars somehow or other slipped into the action.

I think this typifies the whole movie — slipshod, amateur theatrical. Wait until it's shown on TV and then you can turn to another channel . . .

□

IT CAME as somewhat of a shocker to learn that all English-speaking Canadians who voted Conservative or NDP in this last federal contest, did so because of bigotry. They voted this way because of their anti-French feelings — this was the overwhelming issue.

These are the express and reported opinions of a Murray McBride, a defeated Liberal MP from the Ottawa area.

This same opinion or excuse, has been put forth by other Liberals, but not quite as forcefully as clergyman McBride. McBride, therefore, wins the ignorance award of the month, hands down.

Leave us realize there were some who voted against Pierre's stewardship on this basis and this basis alone, but it is pure fertilizer to hint this was the overriding issue.

Thousands voted against the Liberals' failure to combat inflation. Other thousands railed against the high rate of unemployment and more than a few were disenchanted with a taxation policy that kicks hell out of the middle income family and that does nothing to eliminate that inflation.

There is now a fear the next Liberal campaign will play up this very issue and therefore, be more divisive to Canada than any so-called English-speaking bigotry.

I guess it is safe to say those people who voted against Liberal Len Marchand in Kamloops-Cariboo, did so because they are anti-Indian . . .

□

DISCOVERY of a skull in Africa has kicked off conjecture that mankind is 2.5 million years old.

The story should read that man is 2.5 million years old — man has obviously never been kind at any time during that long history and with this in mind, I respectfully pay my moment of silence in honor of those people, of both sides, who gave up their lives during the two big shootouts. Both sides, you see, were obviously trying to save mankind and to save mankind, you must bomb, burn, murder and maim.

Discover the Cause

By G. C. Thosteson, MD

YOUR GOOD HEALTH

Dear Dr.Theston: I have three fingers on my right hand that, every time they get a little cold, turn white and feel much colder than the other fingers. If I hit somethng or hold something tight, the same thing happens. After a few minutes the blood returns.

I first noticed it about nine months ago. What can be causing such a thing? I haven't gone to a doctor because it doesn't seem serious. What could it possibly be? — **Mrs. R.L.**

As I've mentioned so many times in the past, I don't like to diagnose a condition just from a description of it. And neither does any other doctor.

So I'm not going to try to say what your trouble IS, but only what it might be. It has the signs of Raynaud's syndrome, a situation involving spasm of the small blood vessels (or some of them) in the extremities — fingers or toes. The vessels "tighten up," restricting the blood flow.

There are several causes of this condition, and what your doctor might do about it would depend on what he discovers in examining you.

He probably would tell you to stop smoking, if you are a smoker. Tobacco has a strong effect on these peripheral blood vessels.

Or he might find indications of a glandular deficiency, and treat that.

Or for another possibility he might find pressure in your neck from a cervical rib or from one of the muscles in the neck, with pressure on nerves causing the trouble.

But as for what you can do for yourself — protecting those fingers from cold is about all. Finding the underlying cause is a a task you'll have to leave to your doctor.

THE WEATHER

NOV. 10, 1972

Mostly cloudy with isolated showers, clearing during the afternoon; winds fresh westerly. Friday's precipitation trace; sunshine five hours. Recorded high and low at Victoria, 52 and 43. Today's forecast high and low, 50 and 40. Today's sunrise 7:17, sunset 4:40; moonrise 12:11 p.m., moonset 9:05 p.m. Sunday outlook: Increasing cloud, becoming overcast by noon and rain by evening.

East coast of Vancouver Island — Mostly cloudy with isolated showers, clearing during the afternoon; winds light. Friday's precipitation .02 inch. Recorded high and low at Nanaimo, 53 and 40. Forecast high and low, 50 and 40. Sunday outlook: Increasing cloud, becoming overcast by noon and rain by evening.

West Coast of Vancouver Island — Mostly cloudy with a few showers in the morning; winds light. Forecast high and low at Tofino, 48 and 40. Sunday outlook: Becoming overcast with rain in the afternoon.

North Coast — Cloudy with sunny periods. Highs in mid-40s, lows in upper 30s. Sunday outlook: Cloudy with rain beginning in the afternoon.

Extended Outlook, Monday through Wednesday — Chance of rain with highs up to 50, lows around 45.

READINGS

	Max	Min.	Precip.
St. John's	42	39	1.29
Halifax	46	42	1.39
Fredericton	38	35	—
Charlottetown	42	40	—
Ottawa	40	34	—
Toronto	42	34	—
North Bay	29	20	—
Churchill	22	10	—
The Pas	28	25	—
Thunder Bay	38	34	.01
Kenora	31	29	—
Churchill	22	10	—
The Pas	28	25	—
Winnipeg	29	26	.05
Brandon	31	25	.01
Regina	27	23	—
Saskatoon	29	24	Trace
Prince Albert	26	24	—
North Battleford	24	22	—
Swift Current	28	23	.01
Medicine Hat	35	26	—
Lethbridge	39	25	—
Calgary	28	25	.01
Edmonton	24	20	—
Cranbrook	42	31	—
Castlegar	43	36	.39
Penticton	49	41	.07
Salmon Arm	44	37	.21
Revelstoke	41	37	.14
Princeton	47	28	—
Vancouver	52	45	.22
Prince Rupert	47	36	.08
Comox	50	47	.07
Prince George	36	25	.01
Kamloops	50	40	—
Whitehorse	30	21	—
Fort St. John	25	18	Trace
Seattle	56	46	.24
Spokane	48	38	.14
Portland	57	44	.23
San Francisco	62	52	.72
Los Angeles	67	51	—
Phoenix	76	45	—
Las Vegas	56	42	—
Honolulu	85	72	—
Chicago	62	42	.13
New York	65	42	—
Miami	81	77	—

TIDES AT VICTORIA HARBOUR

	Time	Ht.	Time	Ht.	Time	Ht.	Time	Ht.
	H.M.	Ft.	H.M.	Ft.	H.M.	Ft.	H.M.	Ht.
10	09:30	8.7	11.30	8.7	13:30	8.9	23.50	2.0
11	10.35	8.7	11.50	8.6	13.50	8.7		
12	00.35	2.4	10.40	8.7	12.30	8.5	14.30	8.5
13	01.15	2.9	10.55	8.6				

TIDES AT FULFORD HARBOUR

	Time	Ht.	Time	Ht.	Time	Ht.	Time	Ht.
	H.M.	Ft.	H.M.	Ft.	H.M.	Ft.	H.M.	Ht.
10	00.35	2.4	09.25	11.6	14.55	10.0	16.30	10.0
11	01.10	2.7	10.10	11.6				
12	01.55	3.1	10.50	11.5				
13	02.45	3.7	11.20	11.5				

1886 — Enjoy Good Old Fashioned Values — 1972
In Modern High Fashion Jewellery . . . at

GRASSIE-FIRBANKS
CLEAN HOUSE SALE

Diamonds, Watches, Gold Jewellery and Giftware at Savings of 40% and 50%
(. . . and more)

We're tossing dignity out the window as we slash prices down to levels reminiscent of our first store, back in the "gay nineties." They're good old fashioned values — but there's nothing old fashioned about the precious jewellery treasures involved in this CLEAN HOUSE SALE. Everything is from our regular stock—every item one-of-a-kind—valuable, beautiful and style-right. We're clearing broken lines, and surplus stock from the GRASSIE-FIRBANKS merger. We need the space to diversify our jewellery lines. We guarantee you'll save 40% or 50% on the dollar, at least.

LISTED ARE JUST A FEW OF THE MANY GREAT VALUES IN THIS SALE:

A Selection of Famous Make WATCHES
Ladie's and Men's Models
1/2 price
Such famous brands as
Bulova, Omega, Gruen, Caravelle

ZG 60 LADIES' DIAMOND CLUSTER RING
An eyecatching style fashioned in luxurious 18 kt. yellow gold. The dome top is studded with diamonds a total of 1.50 carats. Regular Price $1,500.00.
Sale $750.00

FEATURE VALUE
A very fine 18 kt. yellow and white gold sunburst mabe pearl set brooch of contemporary styling. Regular Price $485.00.
Sale $242.50

A Selection of 14 kt. and 18 kt. GOLD PIERCED EARRINGS
Regular Price from $16.00 up
SALE PRICE FROM $8.00 UP

A Selection of CRYSTAL HOLLOWARE
Many pieces from our wide collection of fine crystal, specially reduced from
20% to 40%
THE DURATION OF THIS SALE ONLY

SPECIAL HOLIDAY COLLECTION OF FINE QUALITY RINGS
Assorted ladies' birthstone and gentlemen's signet rings, specially reduced just in time for the coming festive season.
ALL 50% OFF

Modern design 18 kt. yellow gold square link bark finish bracelet which contains three very fine matched cabochon cut amethysts. Regular Price $650.00 Sale $325.00

As most items are one-of-a-kind everything advertised is subject to prior sale.

14 kt. yellow gold flower brooch set with 21 glowing genuine garnets. Regular Price $200.00 Sale $100.00

ZR 68 Chandelier diamond set white gold pierced earrings. Just in time for Christmas. Regular Price $1120.00 Sale $500.00

ZC 1055 14k. yellow gold culster diamond ring. This lovely European manufactured ring contains .30 carats of finest quality diamonds. Regular Price $545.00 Sale $272.00

JUST IN TIME FOR CHRISTMAS
Three Styles of 10 Kt. Yellow Gold Charm Bracelets
ALL 33⅓ OFF
Regular Price $38.50. Sale Price $24.70
Regular Price $66.00. Sale Price $44.00
Regular Price $79.00. Sale Price $52.00

DOOR - OPENING SPECIALS
While they last
Assorted B.C. design
Handbags
Regularly $9.95 to $11.95
ALL 33% OFF

Imported Fine English Wedgewood China Gift Items
This collection contains such items as ash trays, cigarette boxes, tea cups and saucers in all the famous Wedgewood colors. Regularly from $1.95 up. Sale Price from $1.00 up

J40 Massive Gentlemens Yellow gold genuine star Sapphire Ring. Regular Price $595.00 SPECIAL, Sale Price $250.00

HALF - PRICE SPECIAL
Ladies 10 kt. and 14 kt. yellow gold rings set with genuine rubies, emeralds and sapphires. Three styles to choose from, each available in one of the above mentioned gems. 3 price groups:
Regularly $99.50. Sale Price $49.75
Regularly $79.50. Sale Price $39.75
Regularly $49.50. Sale Price $34.75
A Very Personal and Beautiful Christmas Gift

TERMS CASH— 50% DOWN ON LAYAWAYS
with balance payable Dec. 15th 1972.

Grassie Firbanks
Since 1886
★ NO MAIL ORDERS
★ NO REFUNDS
★ PERSONAL SHOPPING ONLY

1209 Douglas 385-1911

Nomad Fa

22

SANTA BARBARA, C (UPI) — A family of nomads was questioned day about a string of murders stretching f Florida to Oregon. At l seven of the slayings w committed under a full mo police said.

Authorities across the U ed States went through d files and computer printo

Model Untouc

Slain I Feared

EAST ST. LOUIS, Ill. (U — The widow of a heavily sured inventor killed in his fice said Friday her husb was ready to make a f test of a revolutionary turbine engine that would tually eliminate air pollutio

Victor Null, 34, whose was insured for $2 million a financial backer, was fo lying face down in blood in ransacked office Thurs night. Police said he had b shot at least three times the back of the head.

His widow, Shirley, 30, her husband had feared engine would be stolen. engine — about one-third size of a conventional tomobile engine — was fo intact near his body.

The engine was not insu she said, and he had no in

Deadly Strike

LONDON (AP) — A Jew diamond dealer was serio wounded Friday when a le bomb blew up in his face

Herring Treaty A Must

VANCOUVER (CP) — Hourston, regional directo fisheries, said Friday a Soviet-Canadian fishing tre must be drawn up to red the amount of herring I sian fish boats are catching

Canadian fishermen h complained the Soviet sl were catching large amo of herring while Canadian shermen faced restrictions.

Hourston said he Thursday with Russian fis men, and the commander the Soviet fishing fleet de taking more than 300 ton herring. Most of those to were taken by accident, Russians said.

"All I can say is that I sian tons must be bigger Canadian tons," Hour said.

Nomad Family Suspect

22 Murders Linked

SANTA BARBARA, Calif. (UPI) — A family of five nomads was questioned Friday about a string of 22 murders stretching from Florida to Oregon. At least seven of the slayings were committed under a full moon, police said.

Authorities across the United States went through dusty files and computer printouts of their unsolved murders to see if any matched the 22 "full moon" cases already being connected to the Texas family. Investigators have already questioned the five nomads about 22 strangely similar cases.

A Texas police chief said seven cases he investigated all occurred during a full moon. Many of the cases involved victims kidnapped from doughnut shops late at night and murdered.

The suspects, the Sherman McCrary family of Athens, Tex., were in custody on other charges. McCrary and his son-in-law were in California prisons serving terms for armed robbery and attempted murder. Their wives and a son were in jail in Santa Barbara on charges of harboring a fugitive until Friday, when two were extradited to other states.

Police Chief Glen Grayson of Mesquite, a Dallas suburb, said he was told by California authorities the family was being questioned about all 22 killings, including three in Mesquite which occurred during the full of the moon.

He said all three slayings in Mesquite and four others in various parts of Texas occurred beneath a full moon and were similar to others in Colorado and Utah.

In addition to the slayings in Texas, Colorado and Utah, authorities were investigating the possibility the family was involved in murders in Kansas, Florida and Oregon. The murders being investigated go back to the fall of 1971.

The family allegedly maintained a base of operations in the town of Athens in the deep east Texas pine woods, from which they assertedly made forays "all over the United States pulling armed robberies" according to Mesquite detectives.

The slayings apparently ended with the abduction last February of Cynthia Ann Glass, 25, of Portland, Ore., whose body was found near Woodland, Wash.

—CP

Winter Games

Charlie, a 2½-year-old Celebese ape, bundles up with a scarf in preparation for cold winter at African Lion and Safari Game Farm at Rockton, near Brantford, Ont. This will be Charlie's second winter at Rockton, where he's the only one of his kind.

Model Untouched

Slain Inventor Feared Robbery

EAST ST. LOUIS, Ill. (UPI) — The widow of a heavily insured inventor killed in his office said Friday her husband was ready to make a final test of a revolutionary gas turbine engine that would virtually eliminate air pollution.

Victor Null, 34, whose life was insured for $2 million by a financial backer, was found lying face down in blood in his ransacked office Thursday night. Police said he had been shot at least three times in the back of the head.

His widow, Shirley, 30, said her husband had feared the engine would be stolen. The engine — about one-third the size of a conventional automobile engine — was found intact near his body.

The engine was not insured, she said, and he had no insurance on himself naming her and her two daughters as beneficiaries.

It was not known whether any of Null's plans were stolen. His desk drawers had been ransacked and the contents strewn on the floor. Null's pockets were pulled inside out. His billfold was missing.

Mrs. Null said she last saw her husband Tuesday evening when he left their St. Louis County, Mo., home for his office. She said he told her he probably would test the engine at Washington University in St. Louis.

"He told me that he might stay overnight at Washington University to guard the engine so that it wouldn't be stolen," she said. "I thought that was the reason he didn't come home."

Deadly Packets Strike London

LONDON (AP) — A Jewish diamond dealer was seriously wounded Friday when a letter bomb blew up in his face as London was hit with at least a dozen of the deadly packets, sent from India.

At least five other letter bombs from India, addressed to Israeli diplomats, were intercepted in Geneva, Switzerland.

Matt Rodger, chief of Scotland Yard's special branch, disclosed that Indian police have intercepted at least 24 other letter bombs in Bombay and New Delhi, mailing points for Friday's bombs.

Rodger blamed the attacks on the Black September group of Palestinian Arab terrorists, responsible for the murder of Israeli Olympians at the Games in Munich.

Friday's bombs were the second batch to hit London in seven weeks. An Israeli diplomat, Dr. Ami Shachori, was killed in September when a letter bomb exploded at the Israeli ambassy.

Diamond merchant Vivian Prins, about 50, was hurled across his office by the blast.

He is a director of Hennigs, one of Britain's largest gems dealers which has Israeli business contracts. Prins was reported to have severe facial, body and thigh injuries and burns.

A second letter bomb was found in the Hennigs office, but police defused it.

Herring Treaty A Must

VANCOUVER (CP) — Rod Hourston, regional director of fisheries, said Friday a new Soviet-Canadian fishing treaty must be drawn up to reduce the amount of herring Russian fish boats are catching.

Canadian fishermen have complained the Soviet ships were catching large amounts of herring while Canadian fishermen faced restrictions.

Hourston said he met Thursday with Russian fishermen, and the commander of the Soviet fishing fleet denied taking more than 300 tons of herring. Most of those taken were taken by accident, the Russians said.

"All I can say is that Russian tons must be bigger than Canadian tons," Hourston said.

FIAT 128 SEDAN PERFORMS! 0-45 MILES PER HOUR IN 8.2 SECONDS AT 37.6 MILES PER GALLON . . . MAMAMIA!

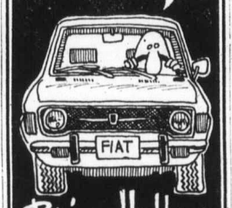

Brian Holley FIAT
3319 DOUGLAS ST.
PHONE 384-1161

COMPLETE LINE OF NURSERY SUPPLIES

JUST ARRIVED—
NOW IS THE TIME TO PLANT

Top grafted Weeping Birch, Native Variegated Dogwoods, White Wonder Dogwood (5" blooms), White Birch, Amelanchier, Hawthornes, Weeping Cherries, Flowering Crabs, Plums and Cherries, Linden, Weeping Willow, Poplars, Tulip Tree and many more.

NOTICE
WE WILL BE CLOSED
Saturday, Nov. 11th, Remembrance Day
OPEN — SUNDAY, 10 a.m. to 5 p.m.

ROSES
Hybrid Teas, Floribundas and Climbers, just harvested. B.C. grown. Roses all No. 1 grade ready to plant now. Over 150 varieties to choose from. B.C. grown roses are in short supply this year. Don't be disappointed — buy now!

FRUIT TREES
Cherries — 6 varieties, Semi-Dwarf Apples — 15 varieties, Pears (semi-dwarf) — 5 varieties, Peaches—Red Haven and Rochester. Blue ribbon quality, 2-year-old trees. Each 3.75

CHARGEX

Cedar Hill NURSERY AND GARDEN CENTER
1551 Cedar Hill Cross Road
"Shop Where Your Nurseryman Is Your Best Friend"
(Half Block West of Shelbourne Street)
Ample Off Street Parking

60 YEARS OF SERVICE
ANNIVERSARY SALE
SALE ENDS MONDAY - 8:30 A.M. - 5:30 P.M.

FOR SPACIOUS DINING
DINING ROOM SUITES

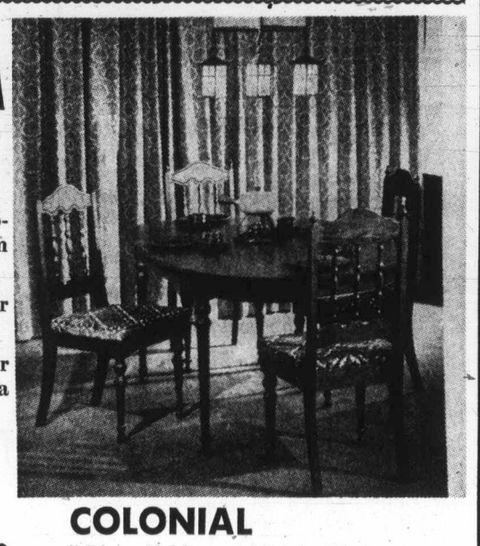

Modern, Spanish, Colonial, French Provincial, Contemporary — we have them all at Standard.

Now is the time to select your Suite for Fall and Winter Entertaining.

We have tables and chairs available or complete Suites with Buffets and China Cabinets.

MODERN
5-Piece Table and Chairs
Walnut woodgrain top. Table size 36"x48"x72" — two 12" leaves. 220.00
Matching Buffet Base with 3 drawers and 2 glass sliding doors. 109.00
6-PIECE SUITE 329.00

SPANISH
5-Piece Spanish Table and Chair Suite
Oval table. Marino oak. 42"x62"x72". 5-piece 280.00
Matching Buffet Base. As illustrated 119.00
6-PIECE SUITE 399.00

COLONIAL
5-Piece Table and Mate's Chairs
Table 42" round extends to 64" with 2 leaves. Salem maple color. 5-piece 230.00
Matching Buffet Base. 159.00
6-PIECE SUITE 389.00

CONTEMPORARY
Beautiful Walnut Woods
Dining Room Table and 4 Side Chairs. Table 38"x54"x65". 5-piece 269.00
Matching Buffet Base. 169.00
6-PIECE SUITE 438.00

FRENCH PROVINCIAL
Elegante French Provincial detailed carved fronts and table edges in rich fruitwood finish. 7-piece Suite consisting of large oval table, 4 side chairs, buffet base and glass door china top. Complete.
7-PIECE SUITE 899.00

BIGELOW CARPETS AND STANDARD FURNITURE COMBINE TO BRING YOU THE
SEASON'S GREATEST CARPET SALE

NOW IS YOUR CHANCE TO GET GREAT NEW CARPETING FOR YOUR HOME AT SPECIAL SAVINGS.

FREE ONE SQUARE YARD OF CARPET AND UNDERCUSHION WITH EVERY TEN YOU BUY!

Buy in rug sizes or for wall to wall—
Call now for a prompt free estimate and in-home service.
Choose from these Bigelow carpets in the right color, the right texture and the right price.

"Prize Edition"
An exceptional 100% wool plush value. Lovely colors. Install in any room. sq. yd. 11.95

"Play Time"
Tough, handsome foam backed plains and tweeds, at a budget price. Herculon Fibre. sq. yd. 6.95

"Erindale"
Bright, colourful and right "at home" in every room. 100% hard wearing Herculon. Most sun fast and stain resistant. sq. yd. 7.95

"Footnote"
100% nylon random sheared for looks, warmth and wearability. sq. yd. 7.95

"Candlelight"
Dramatic 2 color nylon shag. Exciting color combinations for the contemporary look. sq. yd. 8.95

"Tioga"
Lovely 3 colored level loop construction. 100% nylon. For modern or traditional settings. sq. yd. 8.95

"Tioga De Luxe"
With rubber backing. sq. yd. 9.95

"Illustration"
Four great patterns in a densely constructed loop pile. High density foam rubber backing. Use in the kitchen, den, family room, play room, or wherever. Pattern and lovely color is right. sq. yd. 10.95

"Javelin"
Exciting earth tones and bright tweeds. Very color fast. Use indoor or outdoor. sq. yd. 10.95

"Long Meadow"
Created for today's pacesetters. A deeply plushy cabled shag in lustrous closely matched tone on tone colors. sq. yd. 14.95

Call now 382-5111 for prompt free estimating and in-home color service.
OFFER EXPIRES NOV. 22, 1972
737 YATES ST. Downtown 382-5111
STANDARD FURNITURE

The Daily Colonist.

"An Independent Newspaper . . . The Organ of No Clique or Party"

1858 — Published every morning except Monday by The Colonist Publishers Limited at 2621 Douglas Street, Victoria, B.C. Second class mail registration number 0516. All undelivered copies or any notices respecting changes of address are to be sent to the above address. Member Audit Bureau of Circulation. — 1972

RICHARD BOWER — Publisher and Editor-in-Chief

For the Fallen

They went with songs to the battle, they were young,
Straight of limb, true of eye, steady and aglow.
They were staunch to the end against odds uncounted,
They fell with their faces to the foe.

They shall not grow old, as we that are left grow old:
Age shall not weary them, nor the years condemn.
At the going down of the sun and in the morning
We will remember them.

LAURENCE BINYON

Maybe Now?

TWO DAYS AFTER the release of last month's unemployment figures, showing the highest jobless rate of any October since 1960, more unpleasant news has come from Statistics Canada. The Consumer Price Index spiralled upward at the same time. It hit a high of 142 compared to 134.9 in October last year, an increase of 5.3 per cent.

Evidence of mismanagement of the economy continues to pile up against the Trudeau government.

Perhaps, before it is snowed under completely, the government will start to listen to some of its advisers and take heed more of warnings that are given. Dr. John Young, the former chairman of the Prices and Incomes Commission, saw the writing on the wall. But Mr. Trudeau continued on his set course with stubborn determination.

Now we have the report, finally, of the Economic Council of Canada, and it can only be hoped that the prime minister will change his thinking to some of the recommendations it makes.

It is obvious why the report was kept under wraps for three months until after the election. It is highly critical of the performance of the economy, and the goals it sets for reduced unemployment and inflation rates are not attainable unless the Trudeau team starts booting the ball differently. To have released it at the time it was ready would have thrown the Liberal re-election campaign plans into utter confusion.

The 27-member advisory council calls for a reduction in the unemployment rate to 4.5 per cent of the labor force by 1975, and an annual inflation rate of 3 per cent. Compare these figures with the latest Statistics Canada reports of continuing deterioration in both areas and the picture is clear.

The 27 council members, representing management, labor, consumer and other interests, see it as Mr. Trudeau's two main political opponents do — taxes must not be increased. The council calls on all governments to hold the line on taxes in the next three years, and perhaps, even reduce them.

The tax-rate structure is such, it is pointed out, that government revenues go up faster than the rate of increase in the gross national product — the total value of the country's goods and services. So, it is further pointed out, there would continue to be funds for new programs and improvements to existing ones without further tax increases. Only slow down, the economic council advises.

This suggests what the man in the street believes is true, that there is extreme waste in government operation, and the time is long past due for some thorough housecleaning.

And to speed up the improvements, the government could harken back to words of the frustrated former Prices and Incomes Commission chairman — and stop pussyfooting on the question of imposing compulsory temporary controls, on prices, wages, interest rates, rents, the works.

Showing the Way

IF THE SETTING of good examples can do it, the United States will win one war she has long been waging — the fight to save the whales. American delegates to the United Nations conference on the environment at Stockholm earlier this year made a strong case of the need for great effort and co-operation in this area of conservation. They had the banning by their country of whale hunting, and the importing of all products from the large sea mammal, to back them up. And they succeeded in passage of a resolution yet to go to the UN General Assembly calling for a 10-year world-wide moratorium on whale killing in the hope that several species nearing extinction will return in numbers.

Fifty-three nations voted for the moratorium, but the position of Japan and Russia on the question is not yet known. Being the two main takers of whales it seems doubtful they will fall in line. But the United States isn't saying "die."

A bold program aimed not only at saving whales but all marine mammals is being launched by the country. It is based on a recently-enacted conservation bill which, of course, is binding only on American ships and citizens. But efforts will be made to "sell" it to other nations through international fishery commissions and existing conservation treaties.

At the same time the United States will seek a strengthening of the International Whaling Commission, and an extension of its jurisdiction over all ocean mammals, including the highly-intelligent porpoise and the North Pacific fur seal. The 13 other member-nations of the commission, which include Japan and Russia, will be asked to approve a full-time secretariat with a sufficient budget for research, and effective supervision of the whale kill.

Meanwhile, the Americans will take action on their own in such areas as porpoise killing. Planned is a two-year moratorium on the taking of porpoises by tuna boats. Perhaps not generally known is the fact that porpoise and tuna travel together fin in fin, so to speak. And since the large California tuna fleet converted some years ago from pole and bait fishing to seining for yellow fin tuna, the most popular species for consumption, the use of porpoise as "herdsmen" has spread.

Speedboats chase the surface-swimming porpoise towards the nets so that the accompanying tuna can be caught in quantity. In the process, though, many of the helpers die. More than 200,000 porpoise were killed in commercial fishing operations last year by American vessels alone, the U.S. Department of Commerce has admitted.

The making of the admission as well as the showing of a real desire to halt the wanton destruction gives a good deal of force to the United States' voice in arguing further the need for all-nations participation in conservation.

Perhaps there will be a pleasant surprise or two when the Stockholm whaling resolution finally reaches the floor of the United Nations assembly.

The Queen Still Draws the Crowds

By IVOR BROWN from London

Britain will celebrate the 25th anniversary of Queen Elizabeth's wedding on November 20 and it is certain that it will be an occasion of general rejoicing and genuinely cordial acclamation. There have in the past year been some complaints that "the royals" are extravagant and their establishments a burden to the nation. It is most improbable that these mutterings, limited to the extreme political Left, will be renewed now. The recent student demonstration during a royal visit to Stirling University in Scotland involved a very small group and was disclaimed by a great majority of the students and indignantly resented everywhere. In "the age of the common man" the monarchy is enjoying uncommon favor.

It is interesting to look back over a hundred years and to discover a strange centenary in the history of the crown. In 1872 the radical MP for Newcastle, Sir Charles Dilke, openly expounded the case for a republic to his constituents. In the House of Commons he demanded a full-scale inquiry into Queen Victoria's expenditure and a drastic reform of the Civil List and its allowances to the royal family. W. E. Gladstone, then prime minister, defeated him, but Dilke was voicing the more quietly-held opinions of some people in high places and in high society.

The queen, they felt, had let them down by neglecting her public duties during her prolonged mourning for her husband, Prince Albert, who had died in 1861. She had secreted herself, had given up ceremonial appearances and was staying too long in her beloved Balmoral in the Highlands of Scotland. The lack of the gay "London Season" in early summer with its lavish entertaining did more than vex the smart set. It was bad for the costumiers and the luxury trades.

The queen's close and strange attachment to her domineering Scottish man-servant, the rugged and often alcoholic John Brown, was angrily criticized. That he slept in a room neighboring hers was a point freely and derisively noted in some scurrilous London newspapers. On the fringe of the respectable and dignified republicanism represented by Dilke there were scurrilous jibes.

She outlived the resentment. Benjamin Disraeli, who had succeeded Gladstone in Downing Street, coaxed her to emerge as "a regular royal Queen" and Empress of India, restoring what would now be called her regal "image." In her old age the sumptuous celebration of her Golden and Diamond Jubilees with spectacular processions and national festivities made her triumphantly popular.

"Too kind, too kind," she murmured after her drives amid the cheering crowds. There was affectionate sympathy for the little old lady passing by, the "Widow of Windsor," so frail, so persistent. Republicanism had been dwindling for some years. Now it was dead.

It could not and did not return. No Labor Party conference, however much dominated by the extremists, would think of passing a republican resolution. That would lose millions of votes. It is realized that the monarchy, whatever it costs, pays its way as a convenience. The long, contentious and sometimes grotesquely silly campaigning of the American presidential elections have made impossible any desire for a similar razz-ma-tazz in this country. Our general elections are quite enough. The pollsters do not often bother to inquire about the popular valuation of the monarchy.

So the second Queen Elizabeth, calmly brushing aside the insults at Stirling, went off with her husband and daughter to be the guest of President Tito in near-Communist Yugoslavia, tactful and cheerful, as in all such frequent duties of her office.

The royal procession to Westminster to open the new session of Parliament last week was watched by crowds of applauding loyalists, fascinated by the horse-drawn coach of state and the uniforms of the Household Cavalry. To a lonely republican realist it may seem to be "a load of old rubbish." To the man, and particularly the woman, in the street and to millions of television-viewers it is a refreshing change to have a glimpse of London without a motor-car in sight and with its equestrian past put on popular parade. The scarlet uniforms "paint the town red," and the color is relished.

There may be recurrent murmuring about unnecessary extravagance. But it is generally understood that the price of glamor and glitter is as much subject to inflation as the price of fish and chips. If there is waste on excessive entertainment when the queen visits a city or a college it is not of her choosing. She can contentedly walk and talk in a public street without miles of red carpet on the pavement.

OFNS—Copyright

Vietnam

Peace in Armistice?

By OTTO VON HABSBURG

The recent evolution in Vietnam has been strange by conventional standards.

The war, which lasted the lifetime of a generation, has gone through dramatic changes. The Communist camp experienced the consequences of the Sino-Soviet conflict, while the patriots in the South were headed by vastly different personalities like Diem, Khan, Minh, Ky, and presently Thieu. The religious groups and sects, with the exception of the Catholics and the Hoa-Hao, added to the prevailing instability.

All this reminds us of the Vietnamese past. Disorder has prevailed for centuries in large parts of the country. The difference with today was mainly that those who used to be called 50 or 100 years ago the bandits, have presently chosen the more respectable name of Viet Cong.

★ ★ ★

This fundamental situation is unlikely to change with the armistice. It would be a dangerous illusion to believe that, because the leaders have decided to stop the fighting, the units must necessarily obey their orders. Laos is a good example. There too, we had peace treaties which did not prevent the armies from operating, not to impose their political criteria, but primarily in order to rob the civilians.

The armistice in Vietnam will hence logically lead more to a state of reduced warfare than to genuine peace. The true importance of the event lies in the fact that the major powers are given a chance to extricate themselves from an impossible siituation. Whether this will apply to their political involvement is doubtful.

★ ★ ★

Henceforth the evolution in North Vietnam will bear watching. It was clear since the beginning of the year that China was not really interested in the victory of Soviet-dominated Hanoi. As long as the war continued officially, Peking could do nothing but to slow down Soviet weapons delivery and to prevent the clearing of the mined harbors. Henceforth Mao's hand is free for an active policy in North Vietnam. The Russians are certain to spare no efforts to control Indochina, as a base against southern China. This rivalry should permit patriotic Vietnamese, opposed to Communist oppression, to play an important role.

Many observers believe in a chain reaction, the famous domino theory. This is far from certain. The rivalry in the Communist camp sharply limits its freedom of action. Also North Vietnam has suffered much. The exhausted people, bled white in the war, are bound to experience a psychological shock. Even united Communists would have great trouble to whip the dying nation into yet another adventure. It is instead rather likely that Indochina will play no major world political role at least for the lifetime of this martyr generation.

The change in the world balance of forces has also a major impact. Americans are in several countries of South East Asia under conditions infinitely more favorable than those they found in Vietnam. They have since the Bangladesh war a powerful fleet in the Indian Ocean. Furthermore, the states of Southeast Asia seem ready to cooperate politically. Finally, Japan has become a first-rate power which, together with Indonesia, will exercise a stabilizing influence in the Far East. Thus the future evolution must not be judged in the light of past events but rather in the perspective of present realities.

Today In History

By THE CANADIAN PRESS

The First World War came to an end 54 years ago today — in 1918 — after the signing of an armistice near Compiegne, France.

1942—The Germans moved into unoccupied France.

1929—The Ambassador Bridge from Detroit to Sandwich, Ont., was opened.

1918—The independence of Poland was proclaimed.

1871—The last British garrison left Quebec.

1630—Day of Dupes: Marie de Medici's faction failed to overthrow Cardinal Mazarin of France.

Ottawa Offbeat

Election Post-Mortem

By RICHARD JACKSON
Colonist Ottawa Bureau

Postmaster Lavoie of the House of Commons — yes, like the Senate, it has its own Post Office — who has been watching elections since the early days of Mackenzie King, was conducting his own knowing post-mortem on this most astonishing one of them all.

You have to listen to Postmaster Lavoie and regard his opinion as those of a long-time pro.

For while, as postmaster, and a public servant, he must, at least on the surface, be politically neutral, he doesn't have to be detached or disinterested.

Nor is he.

He sizes it up as much as an individual election in each of the 264 constituencies as a race between the leaders.

Robert Stanfield went into the campaign as a slow, plodding, sincere, terribly earnest man, lacking in color if not in humor, at odds with some members of his own Conservative caucus, and generally discounted by far too many people, it deceivingly seemed, as lacking the spark that lights the flame of power.

★ ★ ★

Pierre Trudeau went into it sounding like some Roman patrician eating grapes peeled by his humble servants and descending reluctantly and with evident distaste to respond, usually philosophically, to the clamoring questions of the rude multitude.

David Lewis was the passionate populist, reeking with rectitude, for nine monotonous weeks denouncing industry and its thousands of individual Canadian shareholders — and voters, by the way — as unspeakable leeches on the public purse.

Only Real Caouette, the eternal folk hero, the gallantly stubborn won't-give-up crusader for a lost cause, looked good and had wide sympathy if not necessarily support.

So, with such unattractive leader images doing them little good, most candidates — and particularly those members of Parliament seeking re-election — were on their own as seldom before.

★ ★ ★

For there were some constituencies where the leaders were not only unwelcome, but cordially invited to stay away.

The survivors among those MPs seeking re-election were the politicians, not the statesmen.

Or so Postmaster Lavoie assesses them.

They all come to Ottawa initially as political innocents from abroad, the national capital being, strangely, in Canada, a sort of private world in itself, off the mainstream of industrial and commercial life, preoccupied, self-centred.

Postmaster Lavoie has watched generations of them come and go.

And some go sooner than others. These are the ones who, moving into the parliamentary system, let themselves get caught up with the imagined glamor and supposed importance of committee work — especially that of external affairs, science and technology, and other similarly high level matters which they fancy gives them prestige.

These become the "statesmen," the gentleman politicians who grow remote from their constituencies and the people back home. They are far too busy with the "really important" things in Parliament to be bothered by the mundane bread-and-butter worries of the people who sent them to Ottawa.

And those people, they discover to their surprise, are not so dumb that they don't quickly realize they are regarded by their Honorable Representative in Ottawa as tiresome bores.

The survivors among the campaigning parliamentarians are the politicians who never forget that the people who sent them to Ottawa are paying them $26,000 a year and expect them to put in nine or 10 good months' work a year doing what they are paid to do — attend to the needs and wants of the home constituency, and forget about foreign affairs and the concerns of Faraway Places.

★ ★ ★

The politicians spend at least a week of every month back home finding out what their people are thinking and saying and what they want.

And so when they come back to Ottawa they know what's going on among the 60,000 or so voters who live in their constituencies, what to do about it, how to go about trying to solve the problems, cope with the concerns, and leave their people with the clear convictions that they are getting their $26,000 worth.

Elections always separate the men from the boys, the politicians from the statesmen.

PERKINS — by John Miles

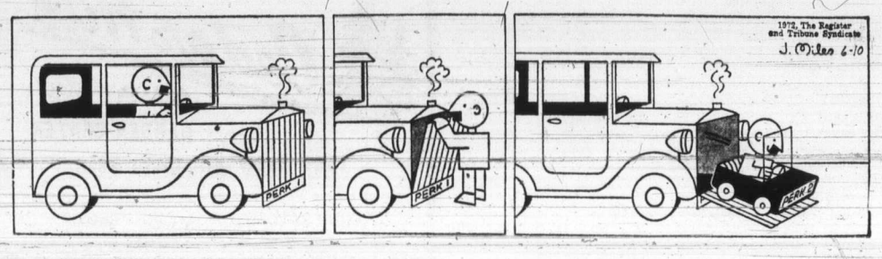

King

The NDP governm
is learning the hard w
that it's not enough
have good intentions.

Take the new minin
wage for instance. Labor
ister William King annou
last week the new minin
wage of $2 an hour will
come effective Dec. 4. It
plies to all workers, full
part-time, except those 17
under.

King mentioned at the
that the bulk of the mail
department has received
opposition to the move co
from those who think the
level minimum scale is an
of discrimination ag
young people.

The minister looked pa
as he commented that
matter what a governm
tries to do it is bound to
criticized. He's right,
course, but just how r
even he doesn't know at
stage.

★ ★ ★

This is a classic case
government acting first
then studying the co
quences of its action as a
of afterthought. Meanw
however, a lot of people
going to be hurt.

Some of them are goin
be small businessmen
women. It's the privileg
the government to say,
some of its representat
did in the legislature du
the recent special ses
that borderline busine
shouldn't exist by the ex
tation of workers ear
$1.50 an hour.

But the raising of the m
mum wage, by stages to
on June 3, 1974, is also g
to create a certain amou
unemployment.

Peron

Juan Peron, the c
ismatic leader of Arg
tina's still "shirtle
masses, returns from
ile this week with
blessing of the arm
forces that booted
from dictatorial po
and the country 17 ye
ago.

The 77-year-old founde
the fascist-like political m
ment that bears his nam
not expected to remain
in his homeland.

★ ★ ★

The Justicialista party,
litical arm of the Per
movement he founded
than a quarter century
has nominated him for p
ident in elections sched
for next March.

They will restore con
tional, democratic go
ment to this South Amer
nation after six years of
tary rule and economic
management.

Peron will address the
tion by radio and televi
and at that time he is ex
ed to decline the preside
nomination and name an
as his choice for nomin
by his followers.

President Aleja
Lanusse, an army gen

Black

Philomena Ch el a
isn't going to college
more.

She's been expelled
the University of Nairob
editing a revolutionary
dent newspaper and for
ing in it some thought
Chairman Mao Tse-
Chairman Mao's thoughts
banned in Kenya.

In analyzing the
cause of recent st
unrest, for instance, she
pointed "their utter comt
for the capitalist system
ing in Kenya, wherein a
ing elite continues to mai
itself in power by oppre
the masses, conspiring
the imperialists and
colonialists, and promo
the interests of a few a
expense of the majority."

In developing Africa, t
powerful stuff.

★ ★ ★

In response to it, Nai
Sunday Nation, which u
stands the rules of
"freedom" in developing
ties, printed an undersc
front-age headline asking
this treason?" It denou
Philomena's "vicious v
assault" — and sold well
day.

Philomena wasn't the
student affected. Unive
authorities have recentl
pelled 10 others, four for
litical" misdemeanors.
other 50 have been arr

King Failed To Do His Homework

Ian Street

The NDP government is learning the hard way that it's not enough to have good intentions.

Take the new minimum wage for instance. Labor Minister William King announced last week the new minimum wage of $2 an hour will become effective Dec. 4. It applies to all workers, full and part-time, except those 17 and under.

King mentioned at the time that the bulk of the mail his department has received in opposition to the move comes from those who think the two-level minimum scale is an act of discrimination against young people.

The minister looked pained as he commented that no matter what a government tries to do it is bound to be criticized. He's right, of course, but just how right even he doesn't know at this stage.

★ ★ ★

This is a classic case of a government acting first and then studying the consequences of its action as a kind of afterthought. Meanwhile, however, a lot of people are going to be hurt.

Some of them are going to be small businessmen and women. It's the privilege of the government to say, as some of its representatives did in the legislature during the recent special session, that borderline businesses shouldn't exist by the exploitation of workers earning $1.50 an hour.

But the raising of the minimum wage, by stages to $2.50 on June 3, 1974, is also going to create a certain amount of unemployment.

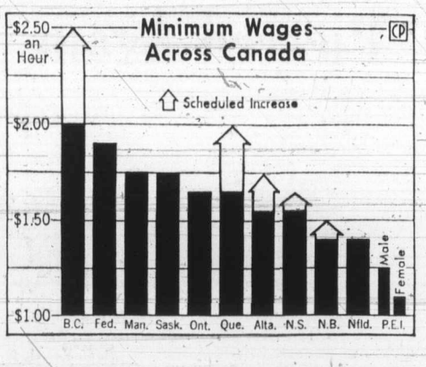

Whether the end — to create a reasonable if not decent standard of living for unskilled workers and so provide an incentive for them to get off welfare — justifies the means, remains to be seen.

★ ★ ★

From a purely altruistic viewpoint there seems to be no doubt that the government should have gone ahead in the fashion it has, upping the minimum wage immediately to $2, and providing for further increases over a period of just over 18 months.

If the welfare problem, and all of its attendant ills, is ever to be solved, there must be an incentive — which in our society inevitably means a pecuniary advantage — to work for a living.

The NDP is trying to do just that, but in its unique idealistic fashion it may also be creating a situation in which a considerable number of university students who depend upon part-time earnings will lose their jobs.

A friend of mine, who runs a local bookstore and makes no pretence of operating solely in the public interest, argues that as a result of the new arbitrary minimum wage decree some of his part-time workers are going to suffer.

They are university students who work part-time providing the service the public expects from a bookstore, provision of books not generally available here, and he argues that at $2 an hour their contribution isn't sufficient to justify the added expense.

★ ★ ★

If there is any extra money to be distributed in the form of raises, my informant claims, it will be given to his most experienced and valuable full-time employees. And he adds, "I don't think my position is unique in the business community."

It is crazy to pass legislation at the provincial level which will deprive young people of part-time jobs, which they use to support themselves as they continue their university studies, while the federal government on the other hand comes up with expensive make-work projects to keep young people off the streets.

★ ★ ★

King may say, as he does on every possible occasion, that the government is going to keep a close check on the effects of the increase in minimum wage. But surely the studies should have been carried out before the action was taken.

It's all very well for the government to cite hearings held by the Labor Relations Board on the minimum wage question last February or March.

No doubt the big companies and big unions made submissions then. But there was clearly no expression of a cross section of opinion of small business or else the NDP government would have modified its new minimum wage submissions in some way.

★ ★ ★

The official opposition Social Credit party, of course, is behaving in a thoroughly predictable fashion.

It now says, through research assistant and defeated cabinet minister Dan Campbell, that the former administration was well aware of the problems created by an increase in the minimum wage, which everyone agrees was overdue. And, according to Campbell, the Socreds had a remedy.

The only problem was — and this we-were-heading-in-that-direction attitude undoubtedly contributed to the Socred catastrophe at the polls Aug. 30 — the former government did nothing to implement what it claims was its good intentions.

★ ★ ★

Campbell says the Socred administration had planned to introduce what he called a Training Act as a companion bill to one designed to increase the minimum wage. This would have helped both needy unskilled workers, the so-called working poor, and protected those who depend upon part-time earnings to support their studies.

The Socred measure, according to Campbell, would have allowed employers with training programs approved and supervised by the labor department to claim a 50 per cent subsidy on wages of students up to age 25 attending bona-fide educational institutions.

★ ★ ★

In its latter years the former administration had lost its drive almost completely. But that doesn't mean it failed to see what policies were needed, even if it failed to implement them.

The NDP government is now in a position to learn, as former premier W. A. C. Bennett did so well in the years immediately following 1952, that great social advances can be made by borrowing ideas from other political parties and actually putting them into practice.

FRUIT TREES
APPLES • PEARS • CHERRIES
PEACHES • APRICOTS • PLUMS
Your Choice Only Each $3.75
ORNAMENTAL AND SHADE TREES
BIRCH • POPLAR • MAPLES • LONDON PLANE
HONEYLOCUST • HAWTHORN • LIQUID AMBER
THE ROYAL NURSERY
4660 Elk Lake Drive 658-5415
OPEN 7 DAYS A WEEK

YOUNG CANADA'S BOOK WEEK

During the week of Nov. 15 to 22, there'll be many Special Events relating to books for the children of Victoria. Books Canada has a wide selection of books on many subjects of interest to children of all ages. Why not drop in soon?

BOOKS CANADA
45 Bastion Square
Law Chambers Building
Phone 386-7794
"The People Who Know Canadian Books"

Peron Ends Exile This Week

By MARTIN P. HOUSEMAN, from Buenos Aires

Juan Peron, the charismatic leader of Argentina's still "shirtless" masses, returns from exile this week with the blessing of the armed forces that booted him from dictatorial power and the country 17 years ago.

The 77-year-old founder of the fascist-like political movement that bears his name is not expected to remain long in his homeland.

★ ★ ★

The Justicialista party, political arm of the Peronist movement he founded more than a quarter century ago, has nominated him for president in elections scheduled for next March.

They will restore constitutional, democratic government to this South American nation after six years of military rule and economic mismanagement.

Peron will address the nation by radio and television, and at that time he is expected to decline the presidential nomination and name another as his choice for nomination by his followers.

President Alejandro Lanusse, an army general, will be addressing a gathering of Latin American labor ministers about the time of Peron's arrival. Pointedly, he will depart later in the day for the provinces to inaugurate public works and be away from the capital for at least three days.

Lanusse, although he was principally responsible for clearing the way for Peron's return, has bitter memories of the dictatorship.

At the time, he was an anti-Peronist armored captain, and he was cashiered for rebellion and spent more than four years in prison under Peron.

Nevertheless, they have obviously reached some basic agreements governing Peron's return even though differences still remain.

★ ★ ★

The military wants out of government, having failed to check inflation, that currently is running at more than 50 per cent, or to resolve social problems.

Peronism is by far the largest political force in the country, and without Peronist participation an election would be a sham. Terrorist violence, much of it under a Peronist banner, also would be expected to increase.

Conversely, the Peronists themselves do not want to miss out on the power and patronage up for grabs in the general election.

★ ★ ★

In the last free election in 1965, Peronist-backed candidates got 35 per cent of the vote, and their strength is believed to have increased since then. The next strongest party, the Radical, is believed to have retained between 20 and 25 per cent.

A candidate endorsed by Peron would be expected to win on the first ballot by an absolute majority or, if not then, for sure in the second round or popular run-off under the French voting system.

Peron and the military junta are believed to have reached agreement on the Peronist candidate or at least on several potential nominees.

After naming a compromise candidate, Peron is expected to fade away like a good soldier.

He may return after the election, it is said, to bury his second wife, Eva, who shared power with him until her death from cancer in 1952 and who was venerated by the followers the Perons called "descamisados" — or "shirtless ones."

He preserved body is in Peron's villa in Madrid.

The body, which was taken from its shrine in Buenos Aires and hidden by the military government that followed Peron's regime, was returned to him last year when Lanusse began his cautious rapprochement with the former dictator.

The body had been buried under a false name in an Italian churchyard.

Peron's appeal, after 17 years of exile, and that of his movement are basically to the frustrated nationalism of the 24 million Argentines.

★ ★ ★

The nation, with a skilled worker base, rich natural resources, a desire for international greatness, and with virtually no illiteracy, has not been able to forge ahead.

Whoever the Peronist presidential candidate is, his election probably would signal the nationalization of foreign banking and much tighter control of foreign investments — for starters.

Black Africa Stops Dissent

By FREDERIC HUNTER, from Nairobi, Kenya

Philomena Chelagat isn't going to college anymore.

She's been expelled from the University of Nairobi for editing a revolutionary student newspaper and for quoting in it some thoughts of Chairman Mao Tse-tung. Chairman Mao's thoughts are banned in Kenya.

In analyzing the prime cause of recent student unrest, for instance, she pinpointed "their utter comtempt for the capitalist system existing in Kenya, wherein a ruling elite continues to maintain itself in power by oppressing the masses, conspiring with the imperialists and neo-colonialists, and promoiting the interests of a few at the expense of the majority."

In developing Africa, this is powerful stuff.

★ ★ ★

In response to it, Nairobi's Sunday Nation, which understands the rules of press "freedom" in developing societies, printed an underscored, front-age headline asking: "Is this treason?" It denounced Philomena's "vicious verbal assault" — and sold well that day.

Philomena wasn't the only student affected. University authorities have recently expelled 10 others, four for "political" misdemeanors. Another 50 have been arrested for participating in a stone-throwing incident.

Those who pleaded builty and paid the fine of $430, an enormos sum in Africa, were released from jail. Those who pleaded innocent are still there.

★ ★ ★

Nor is Philomena the only journalist recently to encounter difficulties with African authorities. Martin Meredith, a correspondent of the London Observer, spent a night in a Kampal jail not long ago while visiting Uganda at the invitation of its head of state.

In late July, Ghana's National Redemption Council banned two papers, the Pioneer, which is an independent daily, and a weekly, the Echo.

Following those bannings, the state-owned Daily Graphic, accustomed to supporting whoever rules in Ghana, opined that the move did not "trample on freedom of speech." Rather, it said, it was a "question of silencing irresponsible, reactionary, vicious, and disruptive criticism."

At a government-sponsored seminar in early August, President Kaunda complained to Zambian journalists that the country's press gave too much emphasis to crime, corruption, and girls. Henceforth, he ordered, he wanted more coverage of Zambia's economic and development achievemens.

While speaking bluntly to newsmen, Kaunda has approached opposition politicians more cautiously. But he has the same goal in view: He wants them to toe the Zambian government line.

In the past, he has tolerated a weak opposition, jailed potentially powerful politicians, and claimed that he would never force the emergence of one-party rule. Now he has changed his mind.

Zambia will become a one-party state, Kaunda has announced. He is presently wooing dissenting politicians with blandishments, threats, and coercion, eschewing the established African practice of simply banning the opposition.

★ ★ ★

Such events occur in every African country. Troublesome students are punished, sometimes silenced. Overzealous newsmen are cautioned, "leaned on," sometimes silenced. Political opposition is weakened or eradicated.

What this means is that in most African countries there is in practice no room for dissent.

The white-ruled countries control dissent simply because such control is vital to the survival of the dominant white minorities.

The situation in black-ruled developing countries is much more complex. There, dissent is silenced in part as a means of preserving privilege for the "ins."

But most of all, such countries lack economic development. Without it, political and social development cannot be guaranteed.

★ ★ ★

Most black African countries are trying to mobilize their populations for development. One way to do this is to eliminate — or at least reduce — divisiveness.

Western nations do reduce divisiveness when they jobilize for war. Politicians mute their criticism. Citizens accept conscription, rationing, censorship, privation, sacrifice.

African leaders want to mobilize in the same way for development. They believe that poor countries cannot afford luxuries like divisiveness. Their problem is that they create dissent by silencing it. So far, however, most of them appear to feel that overall tensions are lessened when dissent is checked.

(C) Christian Science Monitor

Jordans

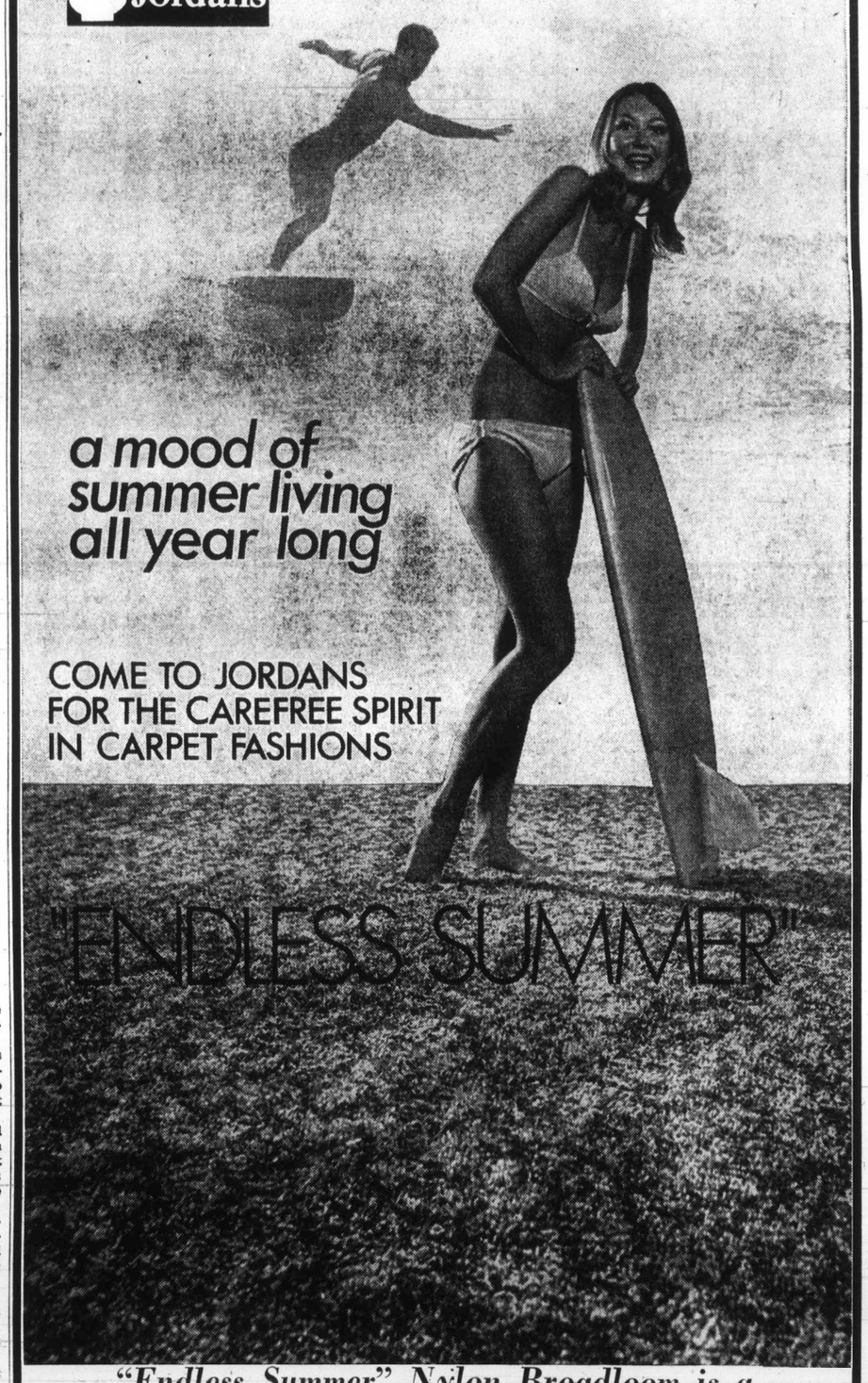

"Endless Summer" Nylon Broadloom is a brilliant new addition to Jordans fine family of

"Fashion Leader Carpets" (T.M.)

and is
Made exclusively for Jordans by Burlington
All Stores Open Thursday and Friday 'til 9 p.m. • Easy Credit Terms

Jordans
1200 Broad at View Street 385-6746
3110 Shelbourne Hillside Shopping Centre 385-9515
Up-Island Residents: Call Collect, to D. Griff, Nanaimo, B.C., 753-4222

MARKET REPORT

Closing quotations for Friday, Nov. 10, 1972

Quotations supplied by The Canadian Press, Richardson Securities, Pitfield MacKay Ross and Co. Ltd., Merrill Lynch Royal Securities Ltd., A. E. Ames and Co., Annett Mackay Ltd., Pemberton Securities and McLeod Young, Weir and Co.

TORONTO INDUSTRIALS

Stock	Sales	High	Low	Close	Net Ch'ge
Abitibi	15710	10⅛	9¾	10	+ ⅜
Abitbi 7½p	100	50¾	50¾	50¾	+ ¼
cklands	3900	$12¾	12½	12¾	+ ⅜
Acklands p	100	$22⅜	22⅜	22⅜	
Ackind 2p	600	$15	15	15	+ ¼
Acres Ltd	1298	16¼	16¼	16¼	+ ⅛
Acres A pr	128	$45	45	45	— ⅛
Acres wt	1290	425	400	400	—25
A.G.F.M	218	490	490	490	
Agra Inl	1850	$13⅛	12⅞	13⅛	+ ⅛
Ahed M	2000	445	435	435	—10
Alta Gas A	3186	$15⅝	15⅜	15⅝	— ⅛
Alcan	8365	$21	20⅞	20⅞	
Alcan pr	406	$24¾	24¾	24¾	+ ¼
Alg Cen	12751	$11¼	11¼	11¼	
Algoma St	8954	$12¾	12⅝	12¾	
Allarco Dv	1800	$5¾	5½	5½	— ⅛
A Build	16130	$9⅞	8⅝	8—	+ ½
Alpa Ind	100	$10¾	10¾	10¾	— ⅛
Alumin pr	280	19	19	19	
Imin 2p	375	$36⅝	36½	36⅝	+1⅜
Andres W	5590	$33	31½	32½	+ ⅞
Anglo-cn	1125	$6⅜	6¼	6¼	—
Anthes C p	27	$74	74	74	
Aquitaine	777	$25⅝	25¼	25⅝	+ ½
Argus	425	$16½	16½	16½	
Args 250 p	300	$34¼	33⅝	33⅞	— ⅞
Argus C pr	725	$12¾	12½	12½	
Asbestos	1550	$18	17¼	18	+ ¾
Ashland C	4485	$13	12⅞	12⅞	+ ⅛
Atco Ind	1000	$11¼	11	11	
Atl Sug A	22	$14¼	14¼	14¼	
Atl Sugar	987	$5¾	5⅝	5¾	
Auto Hard	700	$10½	10	10½	+ ⅛
Auto El	300	$8¼	8¼	8¼	
Bad Boy	2100	17	16⅝	17	+ ¼
Bk Mtl	22664	$21	20⅞	21	
Bank N S	2553	$39½	39¼	39½	+ ½
B Cdn Nat	636	$16⅛	16	16⅛	
Bartaco	600	295	285	285	—15
Bathst p	250	$12½	12½	12½	
Baton B	6645	$10¾	10½	10¾	+ ¼
Beldng w	300	175	175	175	
Belding L	200	$10¼	10¼	10¼	— ¼
Bay Mills p	100	$8	8	8	+ ½
Beavr Eng	300	$6½	6½	6½	— ¼
Bell A pr	92	$50¼	50¼	50¼	+ ¾
Bell Can	15570	$44¼	43⅞	44½	+ ⅜
Bell B pr	655	$51⅛	51	51	— ¼
Biltmore 2b	100	410	410	410	—15
Black P B	600	77⅞	77⅞	77⅞	
Block Bros	6750	275	260	275	+10
Bombrdr	300	$7¼	7	7¼	— ¼
Bovis Cor	1420	210	205	205	— 5
Bow Valv	2435	$38½	37¾	38½	+ ⅜
BP Can A	220	$8	68	68	
Bralor Res	945	200	200	200	
Bramalea	7150	385	375	375	— 5
Bramal w	600	225	220	220	— 5
Brascan	5484	$19⅞	19½	19¾	— ¼
Bright	2180	$24	24	24	
Brinco	2180	$5⅞	5¾	5¾	— ⅛
BC Pack B	325	$33	32	32	—1¼
BC Sugar	255	20	19¾	20	+ 1
BC Phone	215	$57¾	57¾	57¾	
BCPh 4¾ p	25	$59½	59½	59½	— ½
BCPh 4½ p	75	$57¼	57¼	57¼	— ¼
BCPh 4¾ p	225	$55½	55½	55½	
BCPh 1956	113	$61¾	61¾	61¾	+ ¼
BCPh 5.15	25	$63⅜	63⅜	63⅜	
BCPh 6.80	240	$71¾	71¾	72½	— ¼
Budd Auto	1865	$15⅝	15⅜	15⅝	+ ⅛
Budd A w	505	990	980	985	— 5
Burns	12130	$19¾	19¼	19¾	+ ⅜
Cad Dev	210	$9⅞	9⅞	9⅞	
CAE Ind	3250	$9⅞	9½	9¾	
Calgary P	2654	$27	26¾	26⅞	— ⅛
Calgry P p	50	$73½	73½	73½	— ¼
Calvrt Dle	2300	225	210	210	—15
Cambridg	800	9	9	9	+ ⅛
Campeau	1715	$6¼	6	6⅛	
CD Sugar	300	$26	26	26	
Can Cem L	370	$51¾	51	51¾	+1¼
CCem L p	550	$19⅞	19¾	19⅞	+ ¼
Can Malt	4075	$31	30	30¾	+ ¾
Can Malt p	900	90	90	90	— 3
C Packrs	4300	$22	22	22	+ ⅛
CanPerm	1470	$21⅝	21½	21⅝	+ ⅛
C Brew	23065	$5¾	5½	5½	— ¼
C Brew Ap	125	$28¼	28	28	
C Brew Bp	200	$35¼	35	35	
C Cablesy	6030	$18¾	18½	18¾	+ ⅛
C Cable w	24	535	535	535	
Cdn Can A	150	7¾	7¾	7¾	+ ⅛
CC Man A	225	$18¾	18¾	18¾	
CCurtis	750	80	80	80	— 2
Cdn Equty	1200	$11⅛	11⅛	11⅛	— ⅜
Cn Food 1p	25	$45	45	45	
Cn Food 2p	25	$45	45	45	
C Found pr	250	$9¾	9¾	9¾	
CGE pr	70	$31¼	31¼	31¼	
C Goldie	3200	58	77⅝	77	+ ¼
C Hydr	4618	$11¾	11⅜	11½	— ⅜
Clmp Bank	3361	29	28½	29	+ ¾
C Ind Gas	8180	$11⅛	10¾	11	
CIL	1025	$16¼	16¼	16¼	
C Intrurb p	300	$9⅛	9⅛	9⅛	— ⅛
C Manolr	2400	415	400	410	+10
C Marconi	3800	5	465	5	+35
CCdental	1100	$10¼	10	10	— ¼
CP Inve pr	3145	$22⅝	23⅜	22⅝	
CPin w	11055	270	255	265	+10
CP Ltd	6849	$14¾	14½	14⅝	
CPL A p	1000	$11	11	11	
CPL $3. pr	800	$8¾	8¾	8¾	
Cdn Tire	400	$57½	57½	57½	+1¼
Cdn Tire A	4861	$55⅛	54½	54⅝	— ¼
C Utilies	300	$14½	14½	14½	
C Util w	3300	585	560	565	—15
CWN G 4pr	450	11½	11¼	11¼	— ⅛
Canron	250	$23½	23½	23½	— ¼
Capit Div	4250	67	63	65	
Cara	1650	58	7¾	7¾	— ¼
Carma D	2250	57	6⅞	7	
Carrier JD	100	5¾	5¾	5¾	
Cassidy L	800	$6½	6½	6½	— ¼
CC Yachts	1100	445	435	435	
Celanese	3725	345	340	340	— 5
Ctl Fund A	100	5⅞	8⅛	8⅛	— ⅜
CFCN	800	$10⅝	10¼	10¼	— ⅜
Chrysler	6911	$37½	36¼	36¼	— ⅛
CHUM	500	$10	10	10	— ⅛
City Sav T	1700	$11¼	11	11¼	
Cockfield	200	5	5	5	
Columbi p	700	165	160	160	
Cominco	7935	$26¼	25⅝	26¼	+ ½
C Holiday I	2420	$12½	12½	12½	
Compro	2100	420	410	420	+10
Compu	10570	$11¾	11½	11¾	+ ½
Comtech	375	365	350	365	+ 5
Conn Chm	5100	$6⅞	6¾	6¾	— ⅛
Con Bath	4062	$15⅝	15	15¼	+ ¼
Con Bath p	500	$18⅞	18¾	18¾	
CBath 68 w	250	560	560	560	
Con Bldg	6325	240	230	235	+ 5
Con Distrb	647	32	31¾	31¾	
C Gas	12064	$17⅛	16⅞	17	+ ⅛
Con Gas B	120	78	78	78	
Cook	2600	230	230	230	
Cooper C	550	$16¼	16¼	16¼	— ¼
Corby vt	100	$27½	27½	27½	— ¼
Corby B	550	21	21	21	— ¼
Cornat Ind	1400	230	225	230	+ 5
Costain R	2000	58	8	8	+ ¼
Cresstbrk	100	330	330	330	+10
Crwn Life	25	$48¾	48¾	48¾	+ ¾
Crwn Trst	905	$20	20	20	
Crush Intl	700	$16	15⅞	16	
Dawson B	4400	$6⅞	6⅛	6⅞	— ⅛
Delta Ben	500	$6½	6½	6½	+ ⅜
Distl Seag	3550	$37¼	36¾	37¼	+ ½
Doman I	700	$14	13⅝	14	+ ⅜
Dome Pete	4836	$40½	39¼	40½	+2¼
D Bridge	500	$30¾	30¾	30¾	+ ⅛
D Citrus	400	$12	12	12	+ ¼
Dofasco	2292	28⅜	28	28⅛	
Dofasco p	27	$72½	72½	72½	— ¾
Dom Stor	2100	$14⅜	14¼	14⅜	— ⅛
Domtar	3440	$16⅝	16⅝	16⅝	+ ⅛
Domtar pr	800	$15	14⅞	15	+ ⅛
D Textile	2520	$9	8¾	8¾	— ¼
Donlee M	525	$7	6⅞	6⅞	— ¼
Douglas L	1000	330	330	330	—10
DRG Ltd	300	$8¼	8¼	8¼	
Du Pont	156	$29⅝	29¼	29¼	— ⅜
Dustbane	1100	$5¾	5⅝	5¾	+ ⅛
Dylex L A	5675	$18¾	18¼	18¾	+ ⅜
Estn Can S	965	$16¾	16¾	16¾	— ¼
Eddy Match	100	$12½	12½	12½	+ ¼
E-L Fin	2183	$10⅛	9⅞	10	+ ⅛
E.L. Fin w	550	375	365	375	+25
Electro Itd	650	$18¼	18⅛	18¼	+ ⅜
Emp Life	210	$7¼	7¼	7¼	
Erie D	900	$11½	10¼	11½	+ ⅜
Exquisite	500	375	360	360	—15
Fairviw	3775	$14¾	14¼	14¾	+ ½
Falcon	2942	$56	54	54	—2½
Fed Grain	4600	$9⅛	9	9	
Fields S	200	$17½	17½	17½	
Finning T	700	$12¾	12¾	12¾	
F City F Fin	250	$15¼	15¼	15¼	
Fleet Mfg	800	170	165	165	
Foodex S	725	$28⅛	27½	28	+ ½
Ford USA	228	$72	71	72	
Ford Cnda	345	97	96¼	96¼	— ¼
F Seasons	2460	97⅞	9½	9¾	+ ¼
F Sea A pr	400	$12⅝	12½	12½	
F Season w	1000	555	540	540	—45
Fraser	1030	$15	14⅞	15	
Fruehauf	230	13	12¾	12¾	— ¼
Gaz Metr	1567	$5½	495	495	— 5
Gaz M Adw	200	52	52	52	
Gen Baker	225	275	275	275	
Gen Distrb	300	$30½	30½	30½	
GMC	2825	$82	79¾	81	+1¾
Genstar L	3574	$16	15¼	15¼	+
Gnstar L w	5350	510	485	510	+45
Glendale	700	$11½	11⅜	11⅜	— ⅛
Glengair	5800	185	175	175	
Gleng A w	400	40	40	40	
Gold Crst	1900	$8¾	8½	8¾	+ ¼
Goodyer	10	$251	251	251	
Goodyear p	50	$37¾	37¾	37¾	
Graft G	1405	32	30¾	32	+1¼
Greb I B	500	9⅛	9⅛	9⅛	+ ⅛
GL Paper	2665	$16⅛	15⅝	15⅞	— ⅛
GL Power	5580	$22½	22¼	22¼	— ¼
GN Capital	825	8	8	8	— ¼
Gt W Life	405	7¾	7¾	7¾	— ¼
G West S	4650	54	54	54	+ ¼
Gry G	200	440	440	440	
Greyhnd C	700	120	120	120	
Greyhnd	2421	22⅞	22⅝	22¾	— ¼
GSW Cl B	900	$18⅜	18⅜	18⅜	— ¼
Guar Trst	350	15	15	15	
Gulf Can	4824	$36⅝	36¼	36⅝	+ ⅛
Halifax D	100	195	195	195	— 5
H Group	7700	$14⅜	13¾	14⅛	+ ⅛
Ham Tr pr	100	$30⅜	30⅜	30⅜	
Harde	550	110	105	105	— 5
Hard Carp	350	$22⅞	22½	22½	— ¼
Hard Crp A	1275	$22⅞	22¼	22⅞	+ ⅜
Harlequin	2875	$11¾	11⅛	11¾	+ ⅜
rrls J S	1600	295	285	295	+15
Harveys F	2333	120	120	120	
HWood A	250	130	130	130	
Hawker S	3195	380	375	380	—10
Hawker pr	126	63	63	63	
Home A	1492	9	38½	38¾	+ ⅛
Home B	160	38	8	38	
Horne Pit	6400	350	345	350	+15
H Bramor	850	9	8¾	9	
Hoden DH	100	5⅞	7⅛	7⅛	— ⅛
H Bay Co	4650	$17½	17¼	17¼	— ⅛
HB Oil Gas	378	5⅜	4⅜	4⅜	— ¼
HB Oil G pr	125	5⅝	58	58	
H D C L pr	440	$15½	15	15⅜	+ ⅜
Huron Erl	25	$31½	31½	31½	— 1
Husky Oil	8135	18¼	16⅝	17¼	+ ½
Husky B pr	150	43	43	43	
Husky D w	4750	485	455	485	+30
Husky E w	1580	630	615	630	+10
IAC	14050	521	20¾	20¾	
IAC w	800	920	915	920	+ 5
Imasco	6825	28	27⅞	27⅞	— ⅛
Imp Gen	500	$5½	5¼	5½	— ⅛
Imp Gen w	300	105	105	105	— 5
Imp Life	20	120	120	120	— 5
Imp O	13650	$43⅜	42½	42⅝	— ¼
Income Di	25	$13½	13½	13½	
Income Di	25	13½	13½	13½	
Indal Can	100	15½	15½	15½	
Indusmin	205	$10⅛	10	10⅛	+ ⅛
Ind Adhes	200	17½	17½	17½	+ ⅜
Inglis	100	$19½	19½	19½	
Inland Gas	5360	$11¼	11¼	11¼	
Inland G p	325	$12⅞	12⅝	12⅝	— ⅜
Intr-City	4000	$9⅞	9¾	9⅞	
Inter C A w	140	570	570	570	
Intrmtco	3200	350	340	350	+ 5
Inco	30560	31¼	30½	30½	— ½
IBM	60	$368	66	66	— 2
Inter C B w	400	590	590	590	
Int Div	300	350	345	345	— 5
Int Util A	100	53	53	53	+ 5
Inv Grp A	2875	11	10⅝	11	+ ¼
Inv Grp 5 p	1130	$24¼	24	24	— ¼
ITL Ind	700	260	250	250	
Ipsco	2835	$15½	15⅛	15⅛	— ⅛
Inv Group	100	$10½	10½	10½	
Irwin Toy	3930	$13¼	12½	13¼	+ ¾
Ivaco Ind	400	$20—	20⅝	20⅝	— ⅜
Int Util	8182	$23¼	22⅞	23	
Inter Pipe	4805	$28⅝	28⅛	28¼	— ⅜
IWC Ind	4750	395	350	395	+40
Kaiser Re	1900	230	215	215	+ 5
Keeprit B	900	13	13	13	
Kelly D A	2500	8	7¾	7⅞	+ ⅛
Kelting	905	9	8½	9	+ ½
Kelsey H	2200	$11⅜	11¼	11⅜	
Koffler	3485	$18⅞	18½	18½	— ¼
Kaps Tran	2485	11	10⅞	10⅞	— ⅛
Koffler A p	2000	$9½	9¼	9½	
Koffler w	2500	820	815	820	+ 5
Labatt pr	275	$30	29⅞	30	+ ¼
Labatt	2375	$29¾	29½	29¾	+ ⅜
Laidlaw M	2500	$13½	13⅜	13½	+ ¼
Laidlaw B p	400	$12¼	12¼	12¼	
LOnt Cem	5300	305	305	305	+ 5
Laura Sec	113	$12½	12½	12½	— ⅛
Lau Fin	860	51	32¼	51	— ⅛
Lau F 1.25	100	16⅛	16⅛	16⅛	+ ⅛
Lau Fin 140	150	19	19	19	
Leigh Inst	6650	9	8⅝	9	+ ⅛
Leons Frn	650	16½	16½	16½	+ ⅛
Life Inves	300	57	7	7	
Life Inv w	500	75	75	75	
Livingstn	4800	$11¼	11½	11½	— ¼
Living w	4158	750	750	750	—20
Lob Co A	2498	56⅞	6¾	6⅞	
Lob Co 4B	4400	56⅞	6¾	6⅞	
Lob Co pr	140	$32	32	32	+ ¼
Lob G A pr	270	$19⅝	19½	19½	
Lob G B pr	400	$21	21	21	— ½
Loeb M	425	380	380	380	—10
Logistec C	500	$12¾	12¾	12¾	+ ¾
Maclarn A	2173	18	18	18	
Maclarn B	1335	22	22	22	
Maclan H A	3725	$17	16½	17	+ ¼
MH Cable	567	$16⅜	16¼	16¼	— ¼
MB Ltd	3862	$23½	23⅛	23¼	
Magna El	230	8¾	8¼	8¾	
Magnason	2100	$14⅛	14	14	— ⅛
Magnetics	700	105	105	105	+ 5
Magnum	100	$20½	20½	20½	— ½
Maisin	300	$11¼	11¼	11¼	— ½
Major H D	600	255	255	255	+ 5
M Lf Mdls	1785	$18¾	18½	18¾	+ ½
Maritime	251	$22¾	22¾	22¾	— ¼
Marks	13900	58½	8¼	8½	
Markel F	1840	11	10½	10⅞	+ ⅜
Mas-F	12156	17⅞	17⅛	17⅛	— ⅛
Massey H	300	56⅜	6½	6½	— ½
McLaghln	215	15	15	15	
McLagn w	600	775	800		
MEPC	200	8¾	8¾	8¾	
Melchers	21	$7¼	7¼	7¼	
Melton R E	6900	300	280	295	+15
Mercantil	1421	$22½	22¼	22¼	
Mercant r	2624	530	515	530	+20
Met Stores	2525	$20¾	20¾	20¾	— ⅛
Met Trust	2025	520	20	20	
MICC	815	$28⅛	27¾	28	— ¼
Microsyst	6015	9⅞	8⅞	9½	+ ½
Micrsys w	2660	405	370	405	+40
Mitt Brick	200	475	475	475	+15
MLW War	300	16	16	16	+ ¼
Molson A	8320	$30⅜	29⅞	30	— ¼
Molson B	1100	29	28¾	28¾	— ¼
Monenco	1800	$9¾	9⅜	9¾	+ ¼
Mercantr	10182	$49⅞	49⅛	49⅛	— ¼
Morse A	100	$10½	10½	10½	— ½
Morse B pr	170	35	34	34	—2¼
MTS Inter	1000	85	85	85	— 2
Murphy	600	8⅜	8⅜	8⅜	
Murritt P	200	390	390	390	— 5
NaChrs I	3500	5⅞	5¾	5⅞	+ ⅛
Nat Drug	355	56¾	6¼	6¼	+ ⅛
Nat Groc p	100	$23¼	23¼	23¼	— ¾
N Hees Ent	133	290	290	290	
Nat Sea A	125	58	8	8	
Neonex	8500	470	460	465	
NB Tel	350	$14⅝	14½	14½	+ ⅛
NB Tel A p	100	$19¾	19¾	19¾	
N Provid D	2400	34	33	34	+ 4
Nfld LP	460	14	14	14	
Nia Wire B	200	16¾	16¾	16¾	+ ⅜
Noranda	2482	39	38¾	38¾	— ½
Nordair	550	56⅛	6⅛	6⅛	+ ⅛
Nor Ctl G	4370	12	11⅞	11⅞	
Nor Ctl B p	370	26	25¾	26	+ ¼
Nor Ct 150 p	1325	$25½	25¼	25½	
Nor Ctl w	650	510	500	510	+15
Nor Tar Ch	295	8	7½	8	+ 1
NS Savngs	400	$21¾	21⅜	21⅜	
Nowsco W	100	10⅜	10⅜	10⅜	
NSI Mark	1740	$11⅛	11	11⅛	
NuWest D	1900	9¼	9	9¼	+ ¼
NWL Fin	932	290	280	280	— 5
Occdenl Pt	300	$13	13	13	
Oceanus I	945	150	135	140	—10
Oil Patch	2100	390	380	380	+ 5
Okanagan	440	$11⅛	10¾	10¾	— ¼
Orlando R	1000	$9¾	9	9	— ½
OSF Ind	1930	10	9¾	9⅞	+ ⅛
Oshawa A	3615	$10⅞	10¼	10½	— ¼
Oshawa w	2650	110	110	110	
Overland	100	$8½	8½	8½	+ ⅛
Overlnd pr	100	16½	16½	16½	+ ⅛
Pac Pete	2571	43	42½$	42½	+ ⅜
Pancana	4650	295	280	280	—10
Peel Elder	150	$22¾	22¾	22¾	+ ½
Pembin B	200	$6⅜	6⅜	6⅜	
Penningn	700	$19½	19¼	19¼	— ¼
PC Jwl A	1160	$22	22	22	
Pembin A	3700	$6¾	6⅜	6¾	+ ⅛
P Dept S	1700	$17	16¾	16⅞	+ ⅛
Petrofina	431	$28	27⅜	27⅜	— ⅛
Phillips Cb	1000	$12½	12⅜	12½	+ ⅜
Pitt Eng C	300	$11	11	11	
Pow Corp	1865	$12⅞	12¾	12⅞	— ⅛
Pow Crp pr	50	$31	31	31	
Pow C 5 pr	100	$13¼	13¼	13¼	
Pre Cable	1000	$18½	18½	18½	+ ⅜
Prince Co	14224	560	536	12	— ⅜
Prov B Can	351	$17¼	17¼	17¼	
Quinte A	1650	150	140	150	+ 5
Rank Org	600	$23¼	23¼	23¼	— ¼
Readers D	3160	$31¼	31	31	
Realty CA	100	$6⅛	6⅛	6⅛	+ ¼
Reed Osir	2000	11	10⅞	11	+ ⅛
Reichhold	575	22	22	22	—⅜
Reich wt	100	$11¾	11¾	11¾	— ½
Reitman	800	15	15	15	+ ¾
Reitman A	100	$13½	13½	13½	
Revelstk	132	5⅝	6⅛	6⅛	+ ⅛
Revelstk p	246	$14½	14½	14½	
Rileys	12610	210	185	200	+20
Riv Yarn	240	275	275	275	
R Little	1200	5⅝	6⅛	6⅛	
Rolland	100	$6½	6½	6½	
Ronald Fd	600	$22¼	22	22	— ¼
Rothman	345	$18⅜	18	18⅛	+ ⅛
Rothmn w	400	500	480	480	—10
Rothm A p	35	86	86	86	— 1
Rothm 2p	885	$21½	21	21	— ¼
Royal Bn k	4988	36	35¾	36	+ ½
Royal Trst	25	$43½	43½	43½	
Russel A	300	$12	11¾	11¾	— ⅛
St Maurice	2800	95	94	94	— 1
Sandwell	200	370	370	370	
Sayvette	100	53⅝	53¾	53¾	
Scheid b p	600	$12¼	12	12	
Scintrex	200	190	180	190	+ 5
Scot York	3900	$8⅞	8⅝	8⅝	— ¼
Scot Lasal	300	460	460	460	— 5
Scot Mis pr	510	$11¾	11¾	11¾	+ ¼
Scotts	1400	$20½	20½	20½	+ ¼
Seaway M	100	$6¾	6¾	6¾	+ ¾
Seaway pr	100	$5¼	5¼	5¼	— ¼
Seco Cem	250	$10½	10½	10½	
Secur Cap	2500	125	115	115	
Shaw LE A	100	$7¼	7¼	7¼	
Shaw Pipe	1700	$12	11¾	12	+ ⅜
Shell A	2812	$54⅛	53½	53⅝	—⅜
Shepherd	100	$7			
Shore To S	100	350	350	350	—10
Silton Pro	6250	57	6⅞	7	+ ½
Silknitr	25	$40	40	40	+ 3
Silverwd A	313	$13½	13½	13½	
Silverwd B	28	$14⅞	14⅞	14⅞	
Simpsons	2244	$29¼	28¼	29¼	+ ¾
Simpson S	2947	$41	40	41	+ 1
Sklar M	2000	8⅜	8¼	8¼	
Skyline H	635	$6½	6⅜	6½	
Slater Stl	1000	$12⅞	12⅝	12⅝	— ⅛
Slat WCan	4900	$13½	13⅛	13½	+ ¼
Sonor I A p	200	5	5	5	
Southam	3750	$29½	28	28	—17⅝
Spar Aero	5820	470	440	460	+25
St Brodcst	250	$15	15	15	
St Paving	110	$21⅜	21⅜	21⅜	
Stelco	8614	$32⅝	32⅜	32⅜	— ⅛
Steinbg A	300	$25	25	25	
Steinton	400	56	6	6	—1⅛
Stuart Hs	1600	55	445	5	+65
Stuart Oil	500	$8⅝	8⅝	8⅝	— ¾
Surveys C	120	81	81	81	— 9
Tancord p	250	195	195	195	
Teledyne	300	405	405	405	
Texaco	2005	$53¾	53½	53¾	
Texaco pr	25	59	59	59	— 1
Texas G	25462	$18⅜	18	18¼	+ ¼
Thd CGInv	1175	15	15	15	+ ⅜
Thom Nes	2010	$14	13⅞	14	+ ⅛
Tone Craft	1200	$7¾	7⅜	7¾	+ ¼
Toromont	6700	290	270	270	—10
Tor Dm Bk	1495	$33½	33¼	33⅜	
TD Bk r	94856	70	67	68	+ 1
Tor Star B	390	$71	70	70	— 1
Traders A	8850	$20⅞	20⅜	20⅞	+ ⅛
Traders B	200	$18	18	18	—½

Wait Brings Record Price

OTTAWA (CP) — Canada's reluctance to sell its wheat surplus at the low rates prevailing in recent months was rewarded Friday when a 62.7-million bushel sale to China was announced at a record-high price.

Otto Lang, minister responsible for the wheat board, told a news conference after the announcement that Canada had allowed the United States to absorb the low-price market over the past few months in spite of the fact that Canadian wheat in storage totals about 400 million bushels.

"We have slowed down our selling for a very significant time while the Americans wre still selling at the low price."

But now, with a Russian crop failure creating a sellers' market, China has paid about $2.38 a bushel compared with deliveries under the previous Canada-China contract at about $1.70 a bushel.

Exact prices are kept secret by international grain dealers with other countries.

The latest China sale brings total Canadian volume to the Asian country to more than 145 million bushels this year.

Delivery of the grain is due to begin in April, when shipments under previous agreements are complete.

The big threat to the success of the Chinese order is the limited transportation and loading facilities of Canadian grain companies. And while the government has purchased 2,000 grain-hopper cars for lease to the two major Canadian railways, a labor dispute in Vancouver threatens to slow shipments from the West coast.

Parliamentary legislation suspending the right of West Coast longshoremen to strike ends in January.

Export Permit

U.S. Chips Go Back to U.S.

Sooke Forest Products has been granted an export licence to ship American wood chips to the United States.

And while that may sound odd, the permit came from the provincial government which has neither legislation to prohibit nor to permit the export of American wood chips from B.C.

The whole thing revolves around Canada customs and an order-in-council released Friday granting the export permit.

The Sooke logging firm buys U.S. logs from Port Angeles and exports them back to American markets in wood chip form.

Cabinet acted to grant the export permit to help ease the passage through customs for the wood chips.

The export permit allows the Sooke firm to ship out 50,000 units annually (30 units equal one loaded freight car) until Oct. 31, 1977.

Bowater Rejects Bid

LONDON (UPI) — Bowater Corp., the paper pulp and furniture group, rejected the $302.4 million takeover bid from Trafalgar House Investments Ltd., chairman Martin Richie said Friday.

The chief of the world's largest newsprint firm questioned the logic of the bid and instead urged shareholders to accept Bowater's own agreed merger with Ralli International, the banking and international trading concern.

Trafalgar House owns the Cunard Steam Ship Co. and also a property and construction group. Bowaters has diversified from its concentration on paper and has moved into packaging, furniture and building trade materials.

Search Starts for Dohm Replacement

VANCOUVER (CP) — The Vancouver Stock Exchange will name a committee next Tuesday to search for a new president to replace Thomas Dohm, who quit this week after an impasse over his directorship in the Bank of British Columbia.

The committee will be headed by Michael Ryan, vice-chairman of the VSE board of governors and president of Ryan Investments Ltd.

George Wright, chairman of the board of governors, said Thursday the committee will start its search next week and is accepting names from investment executives to study. No time has been set for the committee to find a new man.

"The sooner we find a man, the better," said Wright, who under the VSE by-laws assumes direction of the exchange. "Nevertheless, we know it will take time. We want a good man for the job."

He said the exchange had a good staff and that other governors would be helping in the day-to-day operations.

Wright denied reports that the VSE used Dohm's Bank of B.C. directorship as an excuse to ease out a man regarded by many in B.C. financial circles as too tough and independent-minded for the exchange presidency.

"The only issue was the matter of his accepting the directorship at the bank. Dohm has been exceptionally fair in all matters and in all ways. There was an impasse. The result was his resignation."

Dohm took over the presidency Feb. 1 after resigning from the B.C. Supreme Court.

In the meantime, Dohm, whose salary was $60,000 a year, was at work on Thursday looking after the affairs of the exchange. Wright said it was not known how long he would stay, "but he said he would help out for a short period of time."

JEFF CHALK

Mr. Henry J. Block is pleased to announce the admission of Mr. Jeff Chalk to the Block Bros.' "Diamond Club." Mr. Jeff Chalk began his real estate career with Block Bros. Realty Ltd. in July, 1970, at the Victoria Blanshard Service Centre. In the last 18 months Mr. Jeff Chalk has sold in excess of $1,250,000 of real estate. Jeff looks forward to meeting and servicing his many friends and clients at the Block Bros. Blanshard Service Centre.

BLOCK BROS. REALTY LTD.
386-3231

GRAIN MARKETS

WINNIPEG

	Open	High	Low	Close
Flax—				
Nov.	352	354¼	352	353½
Dec.	327	332	326½	331
May	335	337½	332	336¾
Rye—				
Dec.	120½	121¼	120¼	121¼
May	126⅛	126¾	126⅛	126¾
Jly				126½
Oats—				
Dec.	88¾	88¾	88½	88¾
May	91	91¾	91	91½
July	91	91½	91	91½
Barley—				
Dec	124¼	124¼	124¼	124¼
May	126⅞	127¼	126⅞	127¼
Jly	128⅜	128⅜	128⅜	128⅜
Rapeseed (Vancouver)—				
Nov.	285	288¼	284⅞	288¼
Jan	278	282½	276¾	282¼
Mch	274¾	278⅜	274	278⅜
Rapeseed (Thunder Bay)—				
June	270⅛	271¾	270	271¾
Dec.	253¾	255½	253¾	255½
May	263¼	263¾	263¼	263¾

CHICAGO

	Open	High	Low	Close
Wheat				
Dec	221½	221	220½	221½
Mar	224	224¾	223¼	223¼
May	219¼	220	218½	219¼
Corn				
Dec	133⅞	134⅛	133⅛	133⅛
Mar	138¾	139⅜	138⅜	138⅜
May	141¾	142¼	141⅜	141⅜
Oats				
Dec	87½	87¾	87¼	87⅜
Mar	86	86¼	85½	85¼
May	86⅛	86⅛	85⅞	85⅞
Soybeans				
Nov	357	359½	356⅛	356¾
Jan	353	355¾	353	353¾
Mar	355½	357¼	355⅛	356¼

Interims

VANCOUVER

	Bid	Ask
Abac Mn	28	39
Abel Rs	9	10
Abl Expl	8	9
Acplmo	19	20
Alkn Mtl	9	10
Albern M	61	75
Alvlia	7	0
Amlg Res	3	4
Amb Mn	6	7
Amb Rs	12½	17
Ang Wst	6½	7
Arin Pac	11	30
Aselo Ind	—	19
Athn Mn	9	12
Bab Intl	13	18
Balf Mn	55	59
Brt Mns	75	79
Belcar	52	54
Bev Cal	58	61
Bn Val	6½	7
Brwstr	8	12
Bro Ovrt	22	24
Buckey	15	17
Carn Mn	20	23
Can Bas	14	20
Cardwl	13	16
Caroln	66	—
Centx	7	9
Coas Int	35	41
Colb Mn	30	45
Com Res	26	27
Coniur	8½	12
Cn Attr	43	55
Cns Civ	8½	12
Cop Mac	20	22
Cop Lak	42	43
Corvl Rs	30	33
Coy Dv	46	54
Dalfn Rs	29	31
Darsi	9	10
David	30	38
Dictatr	21	22
Donna	12½	13
Dorchst	6	10
Dorfin	7	9
Dynam	5	10
Eagl By	30	39
Fwn By	5	7
Fortu Isl	—	30
Gry Mns	3	6
Geogst	165	168
Geo Dvn	21	29
Geo Str	75	—
Gnt Met	8½	10
Glnlyn	5½	7
Gld Rvr	59	61
Gramr	10	15
Grnd Ex	14	17
Grn Prx	64	65
Gif Tltn	10	35
Hert Ind	10	18
Hibern	20	25
Hig Qun	42	46
Hob Crk	16	17
Holbrg	15	20
Hond Mn	30	35
Hub Mn	16	—
Hnt Bas	5½	7
Junpr	16	25
Kaza	20	31
Kelgln	3	7
Kendl M	50	58
Klsmt M	47	49
Kom Exp	13	15
Lew Rvr	6	8
List eye	—	24
Lou Mx	40	—
Low Vl	5½	—
Luck Str	7	10
Marlx	11	12
Mxwl Mn	12½	—
Mcld Cp	23	27
Metr Mn	5	10
Mid Nrt	10½	12
Milestn	15	16
Mol Mac	—	9
Mont Mn	11	13
Mt Hvln	17	18
Mt Sckr	10	18
Mtn Sta	225	235
Nat Lak	3	13
Nis Mn	50	60
Nrthstr	30	35
Nrthwn	15	16
Pant Mn	26	30
Payet Rv	4	10
Pr Stwrt	15	17
Princs	95	105
Prsm Rs	16	17
QC Exp	33	35
Reak Ex	70	72
Rem Rs	19	—
Rchwd	215	225
Rimroc	15	20
Rob Mn	15	25
Robna	19	20
Rokn Mn	7½	9
San Jact	24	25
Shasta	20	25
Silmnc	27	31
Skat Rs	70	75
Solom Dv	11	16
SPA Mn	4	7
Spcultr	65	66
Stelako	3	6
Sunris	5	6
Swm Lk	10	15
TAND Rs	50	55
Tanzil	10	16
Texl Dv	13	20
Tourng	55	—
Univx M	47	51
Vanalt	20½	25
Victr Mn	7	10
Wn Stnd	10	12
Whpsw	13	15

Commodities

	Open	High	Low	Close
Silver—New York (per oz.)				
Nov.	1.80.30	—	—	1.82.40
Dec.	1.81.30	1.83.70	1.87.20	1.83.00
Jan.	1.82.30	1.84.90	1.82.30	1.84.10
Copper—New York (per lb.)				
Dec.	46.30	46.60	46.30	46.50
Jan.	46.60	46.90	46.60	46.85
March	47.35	47.75	47.35	47.55
Lumber—Chicago (per 1,000 b.f.)				
Nov.	165.00	166.00	165.00	166.00
Jan.	150.50	151.50	148.60	149.60
May	137.50	138.50	137.50	138.50
Pork Bellies—Chicago (per lb.)				
Feb	47.30	47.70	47.07	47.62
March	45.67	45.87	45.40	45.87
May	44.70	45.00	44.45	44.90
Plywood—Chicago (per 1,000 sq. ft.)				
Nov.	183.50	185.50	181.70	184.20
Jan.	160.50	161.40	158.00	159.50
March	144.80	145.30	142.50	144.50
May	139.00	139.00	137.20	138.00
July	133.50	134.00	132.50	133.00

London Metals

In pounds sterling per metric ton:

	Close		Prev. Close	
Copper—Wire bars				
Spot	425.00	425.50	430.50	431.00
Forward	436.00	436.50	441.50	442.00
Sales: 3,574 tons.				
Tin—				
Spot	1.563	1.564	1.571	1.572
Forward	1.575	1.576	1.583	1.584
Sales: 315 tons.				
Lead—				
Spot	124.25	124.75	124.00	124.25
Forward	125.25	125.50	125.00	125.50
Sales: 2,450 tons.				
Zinc—				
Spot	160.50	160.75	161.50	161.75
Forward	164.25	164.50	165.00	165.25
Sales: 3,850 tons.				

COMPUTER SERVICING

Hewlett-Packard has a position open for a computer service representative in Victoria. This is a challenge for someone who possesses:
—Formal training in Dig. Electronics.
—A minimum of 2 years in servicing mini-computers.
—Must be self-motivated and enjoy meeting people.
In return, HP offers an excellent salary, car and numerous Company benefits. Please send resume to:

P. Tamminga,
Hewlett-Packard (Canada) Ltd.,
4519 Canada Way,
Burnaby 2, B.C.

SCHOOL DISTRICT NO. 61
GREATER VICTORIA
P.O. BOX 700, VICTORIA, B.C.

Applications are invited from professionally certificated persons for the following position —

PSYCHOMETRICIAN who will work with the District psychologist and his staff in the assessment of individual pupils with special psychological needs.

Preference will be given to candidates who have had successful experience as a teacher and counsellor, or as a social worker, and who have qualifications in Guidance-Counselling or Psychology. Duties are to commence on or before January 1, 1973.

All applications must be received in the office of the Director of Instruction - Adminstration by 4:30 p.m. November 17, 1972.

GUARANTEED GROWTH ANNUITY

Our "NEW" single premium increasing annuity is an income plan with a difference . . . it compensates for INFLATIONARY TRENDS by increasing your monthly return by 3% annually. Absolutely guaranteed, it protects the safety of your investment and puts more dollars in your pocket.

WANT MORE RETIREMENT INCOME?
Call D. L. (RED) LUCAS

Gardner Agencies
899 FORT STREET, VICTORIA. PHONE 385-7721
We insure things: homes, businesses, people!

TWO AUTO BODY MEN
required immediately
Must Be Capable of Quality Work
Apply:
N. SCOTT
JOHN MESTON LTD.
932 Johnson Street
Victoria, B.C.
All Inquiries Confidential

Oceanfront Home
$43,500
- On beautiful Bazan Bay
- Possible 3 bedrooms.
- Full basement.
- Double garage.
- Executive quality.
- Good terms available.

M.L.S. (2573)
HOWARD MITCHELL 479-4818
HARRY WRIGHT 385-6288
WESTERN HOMES LTD.
382-2157 (24 Hours)

REAL 1973 ESTATE
You will find the Pre-Licensing Course simple and easy when you attend our regular classes.
For a confidential interview call:
388-6231
ISLAND PACIFIC REALTY LTD.
3200 QUADRA

SIDNEY COURT TOWNHOUSES
10145 THIRD ST., SIDNEY

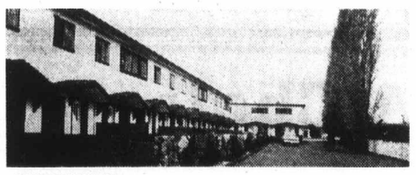

QUIET LIVING
— Priced from $18,200 - $19,700
— Easy financing from $1,000 down
— Quality construction
— 2 and 3 Bedroom units
— Close to shopping, sea, etc.
CALL ANYTIME FOR PERSONAL VIEWING
J. A. Henderson Realty Ltd.
385-9741

LOOKING FOR A CONDOMINIUM
We have 3 important features to watch for when buying.
LOCATION — Beautiful Beacon Hill Park and the sea.
CONSTRUCTION — Top quality throughout. Extra emphasis to soundproofing and finishing.
APPOINTMENTS — De luxe cabinets, carpets and appliances.
COME TO
660 BATTERY ST.
and let us show you the difference
OPEN HOUSE EVERY DAY
1 - 5 p.m. Phone 384-3021

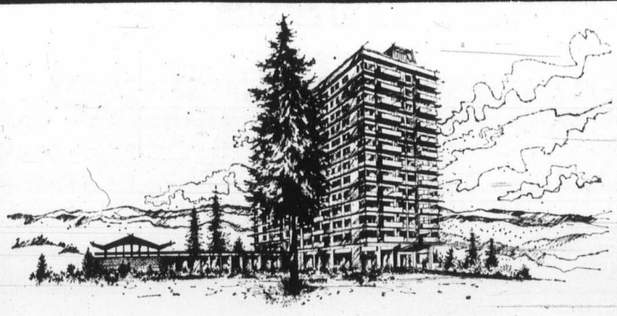

BICKERTON COURT
250 Douglas Street
Both WHERE you want to live
close to downtown, with the park at your front door
and HOW you want to live
free from maintenance problems, secure, at a sensible cost that includes all the extras — views, indoor heated pool, beautiful grounds, recreation facilities.
- One bedroom units from $21,000
- Two bedrooms from $30,500
- Strata Title ownership
- View by appointment only

WESTERN HOMES LTD. — 382-2157
John James 382-0032 Bickerton Court 383-2214

mills paint sales ltd.
appointment

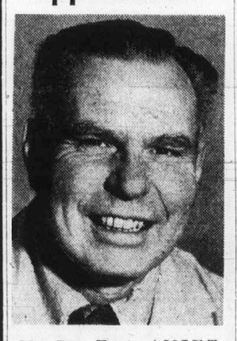

Mr. Don Frost, A.M.I.E.T., Branch Manager, Mills Paint Sales Ltd., is pleased to announce the appointment of Mr. Gordon Crowe to the sales staff. Gordon brings many years of experience in paint and wallpaper, and welcomes all his many friends and customers in Victoria.

ROCKLAND AVENUE
Gracious 4-bedroom home designed for family and entertaining. 16'x24' living room, 13'x15' dining room. Den, kitchen with large eating area leading to sundeck. Second sundeck off master bedroom with distant sea views. Asking $54,800.
CALL 386-0471

COLWOOD
PRIME RETAIL SPACE adjacent to new Safeway at Colwood Inn.
Call: 943-5155
or write
Box 3534 Vancouver

LES STARLING

SUBURBAN MOTORS SALESMAN OF THE MONTH

Suburban Motors congratulates Les on his superb performance for October. Always a top performer, Les again wishes to thank his many customers who have made this award possible. For a new or good used car or truck contact Les at
386-6131

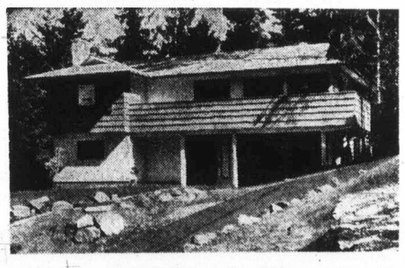

3314 Batik Place
OPEN HOUSE SUNDAY
NOV. 12, 1-4 p.m.
—3 bedroom new homes
—shag carpeting
—some with en suite bath and dining room
—kitchens with eating area
PRICE RANGE: $25,600 - $31,600
—sales are direct from builder there are no commissions to be paid
BATIK PLACE is located in our Fulton Road subdivision, to the LEFT OFF SOOKE ROAD, ½ mile past the Metchosin Road turnoff.
please telephone
388-9597 or 656-1162
ASKE homes and construction ltd.

INVESTORS - INVESTIGATE
22% POTENTIAL RETURN
INVESTMENT SECURED BY EQUIPMENT
Equipment to be located in department stores in all areas. Earnings paid monthly in advance. For more information phone Mr. Bell, 736-3505, or fill out this coupon.
Name .....
Address .....
City ..... Phone .....
MAIL TO
1930 West Broadway

ELECTRICAL DISTRIBUTION ENGINEER
We are offering an interesting career to a Professional Engineer in our Regional Engineering Department in Vernon, B.C.
THE POSITION
The Distribution Engineer will perform a variety of engineering and technical duties pertaining to the design, construction, operation and maintenance of both overhead and underground distribution plant for the South Interior Region. As required, he will act in a consulting capacity with the District Managers, Line Supervisors and other field personnel, by analysing and recommending solutions to operating problems.
THE QUALIFICATIONS
The successful candidate will have a degree in electrical engineering or equivalent and be registered or eligible for registration with the Provincial Association of Professional Engineers. Preference will be given to candidates with a practical knowledge of electrical distribution design and methods.
SALARY — $1,057 to $1,267 per month, with generous fringe benefits. Opportunity for advancement exists within the engineering and operational groups.
Qualified applicants should apply to:
B.C. Hydro and Power Authority
Personnel Services Manager
P.O. Box 1180
VERNON, B.C.

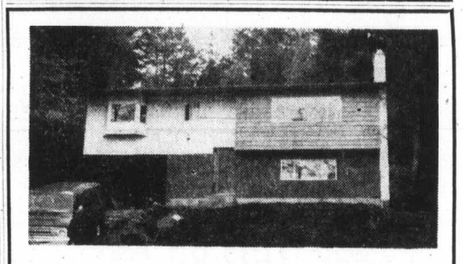

OPEN HOUSE
1:30 - 4:30 MON.
3349 BETULA PL.
(Turn left off Sooke Road, ½ mile past Metchosin cut off on Fulton Road, then right on Betula).
This excellent 3 BR. basement home features W.W. carpets throughout, 2 fireplaces, landscaping and much more, drop in and view this home at a give away price of $28,900.
384-8126 LARRY M. BROOKS 478-2918
Pemberton, Holmes Ltd.

ARE ALL CONDOMINIUMS LIKE APARTMENTS?
NO!
DEAN HOUSE
1875 LANSDOWNE ROAD
IS DIFFERENT!
1333-1577 SQ. FT.
View our tastefully decorated display suite from 1 to 5 p.m. daily.
OUR SUITES FEATURE:
—STORAGE ROOM WITH 15 CUBIC FOOT FREEZERS
—LIVING ROOMS 29'x17'
—SEPARATE DINING ROOMS
—PATIOS 12'x14'
—ENTRANCE FOYERS
—DOUBLE DOORS
—DELUXE CABINETS AND APPLIANCES
—FRIDGE, STOVE, DISHWASHER, GARBURATOR
—FULL CHOICE OF CARPETS
1875 LANSDOWNE ROAD
BLOCK BROS. REALTY LTD.
477-1841

GLENSHIEL HOTEL
Victoria's Finest
SMORGASBORD
LUNCH $1.75
(11:30 - 2:30)
DINNER $2.50
(From 5:30)
606 DOUGLAS STREET
383-4164

Work Halts At Cobalt

TORONTO (CP) — Silver Shield Mines Inc. of Toronto has halted construction work at its silver refinery-mint development at Cobalt, Ont., and is reviewing the project's financing following cancellation Tuesday of a $736,000 development grant by the federal department of regional economic expansion (DREE).

Company president Norton Copper said in a letter to shareholders he has instructed lawyers to "issue a writ and prosecute our claim against the government."

He indicated the mining operations would continue in Cobalt, but said that "mint facilities will now be located permanently in Toronto." The mint is operated under the corporate name of Jacques Cartier Mint Inc.

In his letter, Cooper says that no improper benefits were offered or given by Silver Shield or anyone associated with it, to any officer of DREE whether in a responsible position or not.

He enclosed a letter from J. D. Love, DREE deputy minister, which says the grants were cancelled because "an officer in a responsible position in the department, who is no longer employed, was offered and received improper benefits from a person or persons associated with the companies . . ."

OPEN HOUSE
3047 JACKSON STREET
(Off Finlayson)
SATURDAY AND SUNDAY — 2 - 6 P.M.
New 3-bedroom house. Full basement, 1½ bathrooms, sundeck, balcony carport, oak floors. Lot 50'x217'. Price $32,000. Good mortgage at 8¾%.
OTTO LEESMENT, BUILDER Ph. 382-8937

GLENSHIEL HOTEL
Accommodating Retired Guests with Excellent Meals and Full Hotel Service
383-4164

SCHOOL DISTRICT NO. 61
GREATER VICTORIA
P.O. BOX 700, VICTORIA, B.C.
Applications are invited from professionally certificated teachers for positions as —
SPECIAL COUNSELLORS who will work with pupils, parents, and school staffs, in the identification and improvement of the personal - social - emotional adjustments of pupils.
Preference will be given to candidates who have had successful experience as a teacher and counsellor, or as a social worker, and who have qualifications in Guidance-Counselling or Psychology. Duties are to commence on or before January 1, 1973.
All applications must be received in the office of the Director of Instruction - Adminstration by 4:30 p.m. November 17, 1972.

OPEN HOUSE
SAT. 2-5 SUN. 2-5

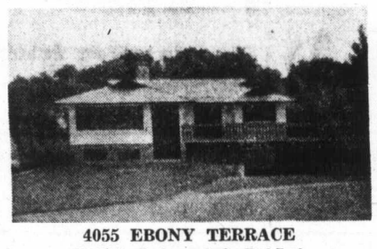

4055 EBONY TERRACE
Off Arbutus Road, near Gordon Head Road
Built by: Assebo and Sons
Featuring: 1,480 sq. ft. with slate entry, wall-to-wall carpet throughout, unique curved corner fireplace, separate dining room, large custom kitchen, 3 bedrooms, en suite with shower.
PRICED AT ONLY $46,500
Phone 658-5393

Tips on MOVING
When you're feeling confused about the whole thought of moving, we understand. We're part of the van line that has helped move more families than any other van line in the world.
So don't fret. Just give us a call.
"Remember we move families . . . not just furniture."
USE YOUR CHARGEX FOR LOCAL MOVING
CHARGEX
DOWELL'S
MOVING & STORAGE
384-7191
AGENT/ ALLIED VAN LINES

SINCE 1909
SPECIAL OFFER
for three more weeks
GUARANTEED TRUST CERTIFICATES
7% FOR 1 YEAR TERM
Offer restricted to one month of celebrations for the opening of the company's new Vancouver main offices, conveniently located at the corner of West Georgia and Thurlow Streets, on the ground floor. Maximum deposit $25,000. Take advantage of this special offer today!
OTHER RATES UP TO 8% FOR FIVE YEARS
FIDELITY TRUST
Incorporated under Federal Charter
1101 West Georgia Street, Vancouver 5, B.C.
Phone: (604) 687-8671
MEMBER: CANADA DEPOSIT INSURANCE CORPORATION

TRADE YOUR HOME
For Full Market Value
CONDOMINIUMS
SUITES
TOWNHOUSES
FOR SALE
2095 Oak Bay Avenue
MARQUEE COURT
Open Mon.-Fri. 2-4
1 and 2 bedroom Suites, Oak Bay Village. Close to Senior Citizens Centre. Especially convenient to Pensioners and Senior Citizens. Prices from $15,000.
BRAND NEW
Pakington Manor
1012 Pakington
Open Mon.-Fri. 2-4
Near downtown and short walk to Beacon Hill Park. Two-bedroom luxury suites, sea views, fireplaces. Prices from $24,500 to $30,500
360 DALLAS
SEAFRONT
ONLY 3 LEFT
View by Appointment Only.
Panoramic views. Easy to buy. Cash, Trade or Mortgage. Suites from $18,500.
Hycroft
1157 Fairfield Rd.
Open Friday 2-4
Appointments anytime
592-2407
2 bedroom suites from $19,500
COMPARE
Village Park Townhouses
Open Mon.-Fri. 2-4
Ideal for Retirement or Families. 3 bedrooms, full basement, 3½ acres of park, recreation centre (swimming pool). CMHC Financing (low down payment) or clear title available.
Prices from $24,900
No Open-Houses
Nov. 11, 12, 13
For appointment to view phone
592-2407
Whyte & Gower
Oak Bay Properties Ltd.
592-2407

—AP

No End in Sight

Remember John Webster Brown of St. Peterburg, Fla.? He's man who went out of business when his black widow spider named Mac died, thereby depriving gunsight cross-hair maker of main source of raw materials. However, in past few weeks more than 500 replacements have come in from sympathetic readers.

Lewis Opposes Telephone Hike

OTTAWA (CP) — David Lewis, New Democratic Party leader, indicated Friday that the NDP may appear before the Canadian transport commission (CTC) to oppose Bell Canada's latest application for rate increases.

He said the company is "taxing Bell customers for expansion."

Bell announced earlier Friday it is seeking increases from the CTC for most of its services over the next two years, including a doubling of its telephone installation charge and the cost of a pay-phone call.

Both commercial and residential telephone users would be affected.

Lewis said at a news conference that "there is no excuse at all for doubling service charges and increasing rates for both personal and business telephones."

He urged the government to deny the increase under its final authority over transport commission telephone-rate decisions.

Commission president Edgar Benson now has the opportunity to show he has the "interests of Canadians at heart," Lewis said. The newly-appointed commission president had an opportunity to justify his appointment by denying the increase.

Net Earnings

Anglo-Canadian Pulp and Paper Mills Ltd., nine months ended Sept. 30: 1972, $1,789,000, 27 cents a share; 1971, $1,451,000, 20 cents.

Canadian Reserve Oil and Gas, three quarters ended Sept. 30: 1972, $1,477,000, 15.5 cents a share; 1971, $1,077,000, 11.3 cents.

Canadian Pacific Investments Ltd., nine months ended Sept. 30: 1972, $31.3 million, 55 cents a share; 1971, $5.9 million, 12 cents.

Dickinson Mines Ltd., nine months ended Sept. 30: 1972, $806,000, 22.6 cents a share; 1971, $159,000, 4.4 cents.

Dominion Citrus and Drugs Ltd., nine months ended Sept. 30: 1972, $465,763, 53.7 cents a share; 1971, $356,530, 41.5 cents.

Donohue Co Ltd., nine months ended Sept. 30: 1972, $1,056,602, 43 cents a share; 1971, $417,099, seven cents.

Donlee Manufacturing Industries Ltd., nine months ended Sept. 30: 1972, $204,321 profit, 8 cents a share; 1971, $89,090 loss, 25 cents.

Grafton Group Ltd., nine months ended Oct. 3: 1972, $1,454,431, 77.6 cents a share; 1971, $1,067,015, 57 cents.

International Utilities Corp., nine months ended Sept. 30: 1972, $42.9 million, $1.39 a share; 1971, $36.7 million, $1.20.

Rapid Data Systems and Equipment Ltd., three months ended Sept. 30: 1972, $806,840, 16.1 cents a share; 1971, no comparable figrues.

Thomas Nationwide Transport Ltd., three months ended Sept. 30: 1972, $1,612,000, 5.8 cents a share; 1971, $1,265,000, 5.1 cents.

Transair Ltd., nine months ended Sept. 30: 1972, $902,000, 29 cents a share; 1971, $563,000, 23 cents.

Wajax Ltd., nine months ended Sept. 30: 1972, $1,151,000, 89 cents a share; 1971, $700,000, 61 cents.

Westfair Foods Ltd., 36 weeks ended Sept. 9: 1972, $1,940,000; 1971, $1,848,800.

Westeel-Rosco Ltd., nine months ended Sept. 30: 1972, $1,229,000, $2.54 a share; 1971, $1,260,000, $2.60.

Calgary Stocks

Stock	Sales	High	Low	Close	Net Ch'ge
Industrials					
Farmers	2500	612½	600	600	
Oils					
Brett	1000	14	14	14	—½
Cdn Scenic	500	110	110	110	+5
Creelake	26000	42	38	40	+2
New York	1500	98	97	98	
Peregrine	2000	55	55	55	+5
Petroquest	2000	46	45	45	—2
Republic	9000	80	70	80	+10
Thompson	700	200	200	200	+30
Universal	2000	65	65	65	
Mines					
Admiral	150	10	10	10	
Cultus	2000	34	34	34	
Index	700	120	120	120	+20

PAN-ABODE
Can. Patent 491373, 738652, U.S. Patent 3257762 and Others
Proven in 2 decades of service. N.H.A. accepted.

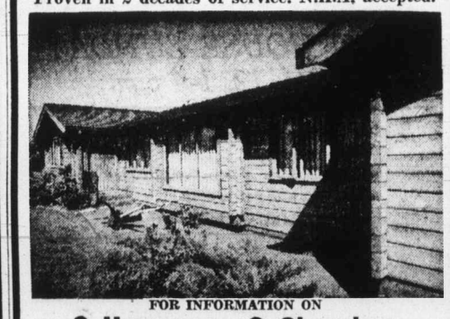

FOR INFORMATION ON
● Homes ● Churches
● Hotels ● Motels
Lodges, Etc.
CONTACT YOUR AGENT, W. R. RUFFELL
650 AQUARIUS RD., R.R. 1, VICTORIA
478-5804
Manufactured Only by Pan-Abode Bldgs. Ltd., 8385 Fraser Street, Vancouver 15, B.C.
Please Mail Me Your Catalogue
NAME ..... ☐ COTTAGES,
ADDRESS ..... ☐ HOMES, 50c

● NOTICE ●
BLACKTOP DRIVEWAYS
Special Fall Prices
MADISON PAVING CO.
385-9822
384-2439

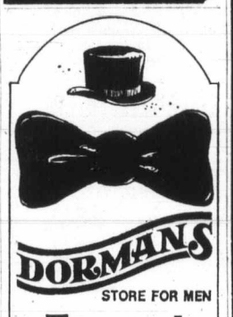

DORMANS
STORE FOR MEN
Formal Wear Rentals
All Accessories — Dark Suits Too!
1328 DOUGLAS STREET
384-5311 384-8931

Rothmans Up, Too

TORONTO (CP) — Rothmans announced Friday an increase in the wholesale price of cigarettes similar to those announced earlier in the week by Imperial Tobacco Products Ltd.

Rothmans did not say how the increase would affect retail prices but Imperial said its price adjustment will "probably" mean an increase of about two cents a package.

FREE CLAY FILL
HAULING CHARGES ONLY
O K TRUCKING CO.
386-3414

The British Columbia Department of Education Announces the 1973/74 Training Programme Leading to Employment in B.C. Secondary Schools as
INDUSTRIAL EDUCATION TEACHERS
QUALIFICATIONS:
Enquiries are invited from persons who are able to show proven success in an occupation such as: Automotive and Heavy Duty Mechanics, Carpentry, Millwork and Joinery, Electricity - Electronics, Machine Shop, Draughting, or applicable Mechanical and Technical fields.
Successful candidates will need to obtain eligibility to the University of British Columbia.
PROGRAMME:
A one year full-time day course leads to a Department of Education qualification for employment. Additional summer school training is required to attain full qualification by completing a Bachelor of Education degree.
INTERVIEWS:
Interviews will be arranged at various locations in the province prior to completion of formal application.
For Information apply to:
The Superintendent
Division of Technical-Vocational Services
Department of Education
Parliament Buildings, Victoria, B.C.
or
The Chairman
Division of Industrial Education
Faculty of Education, U.B.C.
3750 Willingdon Avenue
Burnaby 2, B.C.

PROVINCE OF BRITISH COLUMBIA
AGRICULTURIST:
Markets Branch, Vancouver. Under the direction of the Market Development Officer, to carry out promotional programs for British Columbia food products at the retailing consumer level; to conduct instructional courses in product identification; to assist in the production and display of promotional material. Requires Graduation from a University of recognized standing, eligibility for membership in the British Columbia Institute of Agrologists; a minimum of three years' experience in the food industry. $990-$1,175. COMPETITION NO. 72:1378.
AGRICULTURIST:
COMPETITION NO. 72:1376: Courtenay.
COMPETITION NO. 72:1377: Duncan.
To carry out advisory and extension activities in the field and office related to the improvement of agriculture practices. Requires Graduation in Agriculture from a University of recognized standing; eligibility for membership in the B.C. Institute of Agrologists; several years' experience in Agriculture extension or related fields. $990-$1,175.
ENGINEER:
Water Resources Service, Pollution Control Branch, Victoria. Professional Engineer experienced in the management and control of municipal and domestic effluent discharges and with a knowledge of treatment facilities and sewerage practice is required as part of the team professionally and technically evaluating applications for permits to discharge municipal and domestic liquid and solid wastes. $990-$1,175. COMPETITION NO. 72:1385.
AUDIT ACCOUNTANT:
Forest Service, Victoria. To undertake internal audits and expenditure analysis both at Headquarters and in the field; to give assistance with revenue collections; to undertake cost studies and financial investigations. Requires a recognized accounting degree. $851-$1,030. COMPETITION NO. 72:1371.
APPRAISER:
Dept of Finance, Vernon. Professional Appraisal student required to assist in inspection and valuation of real property in rural areas and Village municipalities. Requires completion of Appraisal Courses 1 and 2 of the Appraisal Institute of Canada or equivalent, plus two years of related experience. $761-$919. COMPETITION NO. 72:1386.
LABORATORY TECHNICIAN:
Water Resources Service, Division of Laboratory Services, Vancouver. Under a chemist's direction, to be technical supervisor of the Technicon Auto-Analyser section of the laboratory, which will analyse over 100,000 water samples in the year. Position requires a graduate technologist or registered technician with training in Technicon equipment and considerable experience related to other duties such as preparations of technical reports and literature surveys. Supervision of several sections on a late afternoon shift will be required occasionally. $652-$788. COMPETITION NO. 72:1355A.
Obtain applications from the CIVIL SERVICE COMMISSION OF BRITISH COLUMBIA, 544 Michigan Street, VICTORIA, and return by November 22, 1972.

You Have A Choice
FREE Yourself from the maintenance responsibilities of a single family dwelling without living in an apartment.
Wicklow Court
TOWNHOUSES
Open Monday, 1 p.m. - 5 p.m.
Weekdays – 2 to 4 p.m. or by Appointment Anytime

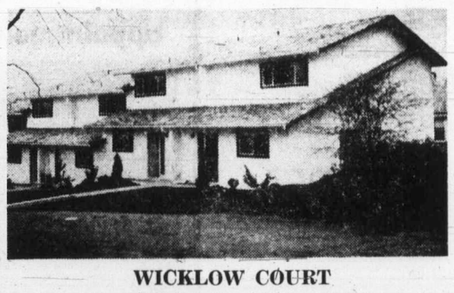

WICKLOW COURT
3228 Wicklow St. Between Cook and Tolmie
Wicklow Court . . .
ONLY 12 UNITS . . . Nestled amongst the trees in a quiet natural setting.
YOUR CHOICE . . . 2 or 3 Bedrooms with or without basement. All units have 2 bathrooms and private landscaped yards.
From $21,900
LOW DOWN PAYMENT
9¼% Financing
CITY TRUST
383-4141
You Can Trade Your Present Home

Before long this buildi
Centre — will be sce
badminton, dances, in
tions, craft and hobby

Natio

By DON COLLINS
Colonist Labor Reporter

VANCOUVER — Labo
major forces in B.C. ha
pledged themselves to t
fight for Canadian autono
in the international uni
movement.

Delegates rallied strong
behind the cause Friday
the 17th annual B.C. Feder
tion of Labor conventi
wound up here in a spirit
nationalism. They approved
resolution from their exec
tive council that will put fo
eration pressure on any af
liated international union th
hasn't given its Canadian se
tion a full say in its own
fairs.

This is an attempt to bri
some kind of success to Can
dian Labor Congress poli
established in 1970. At th
time a code of standards w
set for Canadian autonomy.

Attacking the same questi
on another ground, the
delegates passed a resoluti
calling for CLC constitutio
changes. Such changes wo
require international unio
operating in Canada to abi
by CLC convention decision

Refusal of American uni
headquarters to give in to C
nadian wishes came under
tack during a debate that
volved no less than 36 spe
ers. Emotions sometimes r
high and the usual express
of ideologies that comes fr
the small but noisy left w
gave way to the theme of n
tionalism.

Terry Simpson of the Int
national Brotherhood of El
trical Workers in Vancou
said: "The minimum we m
get is Canadian conventio
Canadian policy set by Ca
dian officers and Canad
control of our pension pla
. . ."

Several delegates appea
angered by the fact that
per cent of the internatio
unions surveyed by the C
failed to reply on the quest
of how much, if any,
tonomy was being granted.

Vancouver plumbers' de
gate Doug Jappy, who said
was an internationalist v
"firmly believes nationali
has been the scourage of

EVERGR
COTTAGE
OPEN
SAT. AND
2 DISPL
(OVE
SHAWN
Ideal Retirem
● 2 Blocks from th
● Total mortgagin
● Built to Nation
Codes!
● Invest now and
TELEPH
SHAWNIGAN 7

FREE CLAY FILL
HAULING CHARGES ONLY
O K TRUCKING CO.
386-3414

artment of Education
Training Programme
in B.C. Secondary
as
'RIAL
TEACHERS

persons who are able to
ccupation such as: Auto-
nics, Carpentry, Millwork
ectronics, Machine Shop,
echanical and Technical

ed to obtain eligibility to
mbia.

se leads to a Department
employment. Additional
quired to attain full quali-
elor of Education degree.

it various locations in the
of formal application.

ocational Services
n
ictoria, B.C.

lucation
.B.C.

ISH COLUMBIA

direction of the Market Develop-
programs for British Columbia
r level; to conduct instructional
ist in the production and display
raduation from a University of
mbership in the British Columbia
f three years' experience in the
N NO. 72:1378.

activities in the field and office
are practices. Requires Gradua-
of recognized standing; eligibility
f Agrologists; several years' ex-
related fields. $990-$1,175.

ontrol Branch, Victoria. Profes-
agement and control of municipal
with a knowledge of treatment
quired as part of the team pro-
applications for permits to dis-
l and solid wastes. $990-$1,175.

NT:
internal audits and expenditure
the field; to give assistance with
studies and financial investiga-
degree. $851-$1,039. COMPETI-

l Appraisal student required to
eal property in rural areas and
ction of Appraisal Courses 1 and
a or equivalent, plus two years
MPETITION NO. 72:1386.

HNICIAN:
Laboratory Services, Vancouver.
nical supervisor of the Technicon
, which will analyse over 100,000
requires a graduate technologist
g in Technicon equipment and
r duties such as preparations of
s. Supervision of several sections
red occasionally. $652-$788. COM-

VICE COMMISSION OF BRITISH
TORIA, and return by November

ice
ce responsi-
ling without

rt

5 p.m.
nytime

rt...
. . . Nestled
in a quiet na-

. . 2 or 3 Bed-
ithout basement.
bathrooms and
yards.

PAYMENT
nancing

u Can Trade
Present Home

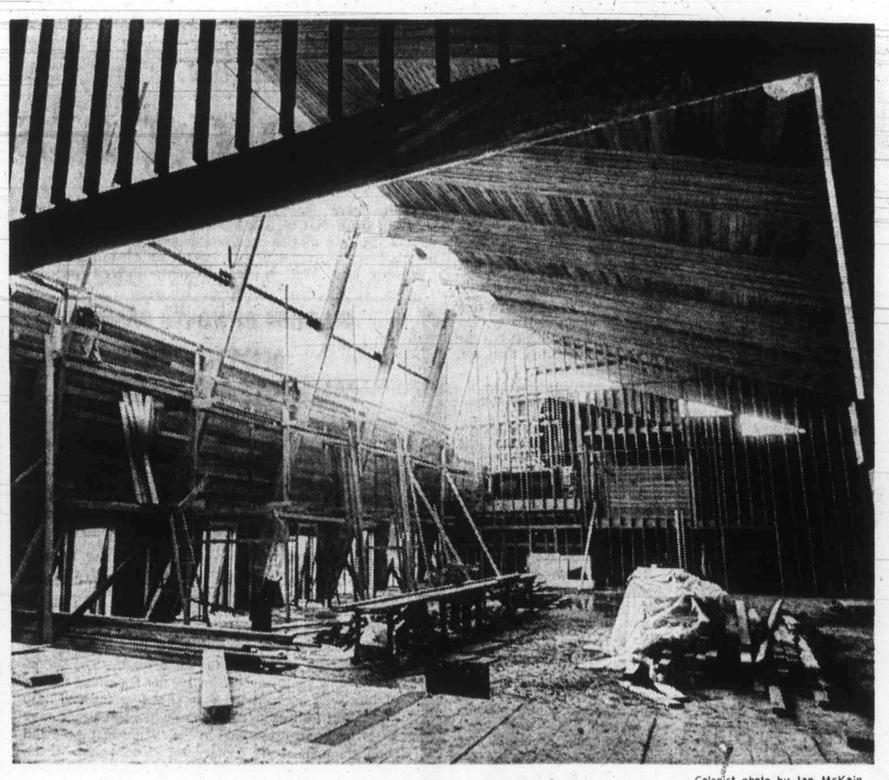

—Colonist photo by Ian McKain

Recreation Site of Tomorrow

Before long this building — Cedar Hill Community Centre — will be scene of basketball, volleyball, badminton, dances, indoor-outdoor stage productions, craft and hobby classes. Building at southeast corner of Cedar Hill Park with access from Cedar Hill Road is fourth and final stage of Saanich's 1967 recreation referendum. Centre, costing $260,000, is scheduled for completion in late February.

$6,000 Grant Helps Giant Flower Book

A $6,000 Canada Council grant received by Gray's Publishing Ltd. of Sidney will go towards the production of a giant 600-page volume entitled Wild Flowers of British Columbia.

Publisher Gray Campbell said Friday the company has asked the Canada Council for an additional $35,000 which, together with the $6,000 grant, should cut the price of the book from $55 to $24.95.

The tome is a scholarly work on the wildflowers of the province by Dr. Lewis J. Clark, a botanist and former head of the chemistry department at the University of Victoria.

It will cost more than $121,000 to produce and has 576 color plates. Orders for a limited edition at $170 each and a patrons' edition at $50 a copy total more than $20,000, said Campbell.

The federal government announced a program last February to assist Canadian publishers. The letter announcing the grant to Gray's said, "The intent of this program is to support books of significant quality and of importance generally to Canadian readers."

To be or not to be ?
... BE AROUND LONGER
5 DAY PLAN TO STOP SMOKING
384-9911
A COMMUNITY SERVICE
health education centre

Player Stolen During Drill

NANAIMO — Police reported Friday that a radio-tape player valued at about $139 was stolen from Nanaimo high school Thursday afternoon while students and teachers were out of the building during fire drill.

National Theme Sung

By DON COLLINS
Colonist Labor Reporter

VANCOUVER — Labor's major forces in B.C. have pledged themselves to the fight for Canadian autonomy in the international union movement.

Delegates rallied strongly behind the cause Friday as the 17th annual B.C. Federation of Labor convention wound up here in a spirit of nationalism. They approved a resolution from their executive council that will put federation pressure on any affiliated international union that hasn't given its Canadian section a full say in its own affairs.

This is an attempt to bring some kind of success to Canadian Labor Congress policy established in 1970. At that time a code of standards was set for Canadian autonomy.

Attacking the same question on another ground, the 600 delegates passed a resolution calling for CLC constitutional changes. Such changes would require international unions operating in Canada to abide by CLC convention decisions.

Refusal of American union headquarters to give in to Canadian wishes came under attack during a debate that involved no less than 36 speakers. Emotions sometimes ran high and the usual expression of ideologies that comes from the small but noisy left wing gave way to the theme of nationalism.

Terry Simpson of the International Brotherhood of Electrical Workers in Vancouver said: "The minimum we must get is Canadian conventions, Canadian policy set by Canadian officers and Canadian control of our pension plans . . ."

Several delegates appeared angered by the fact that 25 per cent of the international unions surveyed by the CLC failed to reply on the question of how much, if any, autonomy was being granted.

Vancouver plumbers' delegate Doug Jappy, who said he was an internationalist who "firmly believes nationalism has been the scourage of the human race," was nevertheless opposed to the grip American unions have on their Canadian sections.

"Canadian officers appointed by the great white fathers in Washington — some democracy," he said. "They have the power to come in and put Canadian locals under trusteeship and they do it. Democracy at work."

The unity that underlined the mood of this convention, particularly on such questions as Canadian autonomy and the fight to re-instate the United Fishermen and Allied Workers Union in the CLC, appeared to spill over into the election of officers.

The top men of the federations were returned to their posts without opposition, with one notable exception. Bill Stewart of the Marine Workers in Vancouver, who has championed the communist cause, was elected fifth vice-president, defeating the establishment's candidate, Ron Bone, Vancouver Office and Technical Employees official, by a 302-221 vote.

It is the first time the left wing elements has cracked the federations top echelon. There was no slate put forward by this faction and no other adherents elected, but veteran unionists say that Stewart alone will have some impact on the "officers' club." One source said it will no longer exist as a "tight little ship."

Victory left a sweet taste with the 58-year-old unionist who served as president of the now defunct Canadian Congress of Labor body in B.C., in 1948. He had contested every election held by the federation since it was formed in 1957, but had lost every time — last year by only nine votes.

Returned by acclamation were president George Johnston, secretary Ray Haynes and vice-presidents Jack McKenzie of the IWA, Len Guy, of the printers, Don Dunphy of the Steelworkers and Jim Kinnaird of the electrical workers.

John Schibli, president of the United Brotherhood of Carpenters' Victoria local and secretary of the Vancouver Island Building Trades Council, was re-elected to the 13-member executive council.

Sunflight
JAMAICA
from
15 DAYS EACH OF 2 $429.00
Call Us Today
Geo. Paulin Travel
382-9168
1006 Government St.

SPECIALIZED
HEATING SERVICES
G.H. Birnie Ltd.
Locally Owned • Locally Operated • Locally Billed
Designed to Meet Your Heating Service Needs
• Automatic Fill Service
• Radio Dispatched Trucks
• 24-Hour Emergency Service—Including Burner, to our Established Customers
Call the Specialists 385-9791
2624 QUADRA

SHAVER SPECIALISTS
SHAVER REPAIRS
SALES and SERVICE
TO ALL MAKES
• Remington • Philishave • Sunbeam • Schick • Ronson
• Hair Clippers • Hair Dryers • Electric Knives • Ronson Lighters
Authorized Factory Depot for Remington, Ronson, Schick
If it's for Electric Shaving WE HAVE IT!
VICTORIA SHAVER CENTRE
709 Johnson Phone 385-3732

Fifth Cat Loader for Nanaimo Contractors

When Sinclair Ganderton Contractors Ltd., Nanaimo, were in the market for a new track-type loader, they settled on the latest 2 cu. yd. Caterpillar model, the 955L. This wasn't any break with tradition, for the Island contractors had top performance from four other Caterpillar track loaders.

Sinclair Ganderton started out with a 955H, purchased a second of these machines, and found high trade-in value when they went to a 955K loader. They put 8,000 hours on this machine in four years with a minimum of downtime and repairs.

Needing a rubber-tired loader for pit work, truck loading and logging road construction, Sinclair Ganderton purchased a Caterpillar 950 loader which has now racked up 8,000 hours of trouble free performance.

The new 955L, with 130 horsepower engine and two cubic yard bucket, is ideal for all-round loading, top soil stripping, bulldozing, debris cleanup, land clearing and subdivision road construction.

If you want productivity and profit in a track-type loader, see the Caterpillar line, ranging from the 70 hp 941 to the 175 hp, 983, with buckets from 1¼ to 5 cubic yards, and full range of attachments. Call your Finning representative today for full details.

FINNING
YOUR CATERPILLAR DEALER
27 Crease Avenue
Phone 384-4144

EVERGREEN HOMES
AND
COTTAGE BUILDERS LTD.
OPEN HOUSE
SAT. AND SUN., 1-5 P.M.
2 DISPLAY HOMES
(OVERLOOKING SHAWNIGAN LAKE)
Ideal Retirement or Starter Homes
• 2 Blocks from the village on Mill Bay Rd.
• Total mortgaging available O.A.C.!
• Built to National Municipal and Regional Codes!
• Invest now and watch your land appreciate!
TELEPHONE 384-9715
SHAWNIGAN 743-2911 — Call Collect

Mon. - Tues. Specials at SAFEWAY
Canada Safeway Limited

Plate Boiling Beef
Gov't Inspected Safeway Superb, Canada Grade
A lb. 49c

Beef Short Ribs
Gov't. Inspected Safeway Superb, Canada Grade
A lb. 59c

Roy-All Brand
Luncheon Meat
Slice for Sandwiches
12-oz. tin 39c

Empress Brand
Peanut Butter
BUDGET SAVER
Homogenized or Chunky Style
48 fl. oz. tin 99c

Empress Brand
Mincemeat
BUDGET SAVER
For Pies or Tarts
44 fl. oz. jar 99c

Captains Choice
Fish and Chips
Frozen Heat and Eat
20-oz. pkg. 59c

Kon-Tiki Brand
Apple Juice
Reconstituted—48 fl. oz. tin
3 for $1.00

Busy Baker Brand
Fig Bars
Put in the Lunch Box
2 lb. bag 89c

California Navel
Oranges
Fancy Grade—Size 138's
7 lbs. for $1.00

Prices Effective: Nov. 13th and Nov. 14th
In Your Friendly Victoria and Sidney Safeway Stores "Disco" Stores Meet All Safeway Advertised Prices Providing These Items are Stocked on a Regular Basis.
WE RESERVE THE RIGHT TO LIMIT QUANTITIES
SAFEWAY
CANADA SAFEWAY LIMITED

OUTDOORS with ALEC MERRIMAN

Wildlife Official Praises Hunters as Ecologists

If you want wildlife looked after in British Columbia, better think twice before you cut out the hunter.

That is the warning given by B.C. Wildlife Federation director Geoff Warden in the current BCWF newsletter.

He and BCWF President George Smith call upon all wildlife lovers — bird-watchers, naturalists, photographers, and others — to help protect British Columbia's endangered animals and birds.

Warden presents a spirited defence of hunting, in answer to the ever-increasing pressures against hunting as a sport.

Watchers Help

"The birdwatcher, the naturalist, the nature photographer, the people who just like to see waterfowl and deer and bears and other wildlife from time to time, put nothing directly into provincial coffers to help retain the privilege," says Warden.

In the same newsletter, BCWF President Smith calls upon "every club and every member" to urge new Recreation and Conservation Minister Bob Williams to protect wildlife and to make sure more money is made available for wildlife management.

Civil Servants

"We are resolved to insist that senior civil servants close to the minister give the kind of leadership and advice that will set the fish and wildlife branch on a progressive course of scientific management of wildlife management. That, of course, means more men and money, including money from non-consumptive users who get healthy recreation from seeing wildlife and knowing it is being conserved for future generations," says Smith.

Wheels Moving

"Your federation directors have already set the wheels in motion for talks with Bob Williams, the new minister of recreation and conservation. Hopefully we will get more positive responses than we received from the former holder of the portfolio — it's damned certain we can't get worse," says Smith.

"Hunters, together with sports fishermen, were the first to recognize the detrimental effects of expanding civilization on forest, field and stream," explains Warden.

Citizen Force

"In British Columbia the only effective citizens' force for conservation for more than a decade and a half (and, although unorganized provincially, before that) were the clubs of the B.C. Wildlife Federation, originated by hunters and fishermen, and still largely supported by them."

Closed Season

Warden tells how the hunters and fishermen have fought industrial intrusion into parks, the devastation of strip mining habitant-egulfing hydro impoundments, landfill promotions that would rob waterfowl and shorebirds of a place to live, and many other issues that affect wildlife, huntable or not.

He tells how early in the game hunters demanded bag limits and closed season to protect wildlife from over-exploitation and how today they are still demanding better enforcement of the laws and regulations that serve the same end.

Beyond that, he notes, sportsmen are asking that "development" leave a place for wildlife to live.

Major Revenue

Before they press their case any further, Warden says anti-hunters should note very carefully that "in British Columbia the only provincial agency charged with managing and protecting wildlife of all kinds — not just huntable animals and catchable fish, but ALL wildlife — draws its major revenue from one group of people who have shown themselves invariably concerned and interested — the hunters.

"Without the hunters we would have even less government involvement in protection of wildlife than we have at the present, and God knows, it's little enough," says Warden.

No Upkeep

The general taxpayer contributes not one nickel toward upkeep of wildlife in British Columbia, observes Warden.

He notes that most outdoorsmen — other than hunters and fishermen — "don't even fight back when developers threaten wildlife habitat. The hunter does," he says. "In fact he puts in the most dollars for the purpose, by far."

Pure Hogwash

Warden maintains "the argument that hunters are a threat to the survival of wildlife is pure hogwash to anyone who knows anything about wildlife population dynamics."

He says many people have an over-simplified idea that if no animal is shot, eventually and inevitably we must end up with more of any species.

But, he observes, in temperate climes animal populations left entirely on their own, but subject to all other human intrusions besides hunting, will inevitably expand beyond the capacity of the habitat available to support them.

Food Supply

"Humankind, those of us who are really concerned about wildlife, want to maintain wild animals in a healthy condition all the time. Philosophical old Mother Nature is ready to let a species build up to numbers exceeding their food supply, then seeing them getting out of hand, she cuts them down cruelly and drastically with a hard winter or two," explains Warden.

He notes that through overpopulations animal ranges become devastated by too many hungry animals and that it takes years to recover to the point that they can support the affected species in numbers.

Keep Balance

Modern wildlife managers try to adjust hunting seasons so that hunters take sufficient animals, and only sufficient animals, to keep a population in balance with its habitat.

"Properly controlled, modern managed hunting is no threat to wildlife," says Warden. "Hunters, in fact, usually are the first to demand more restrictions whenever they think a species is threatened."

Raze Forests

But Warden points out that regardless of hunting, man is nevertheless a terrible hazard to the survival of wildlife in British Columbia, as he is elsewhere. Not because he hunts, but because he tends to ignore the needs of wildlife for food, shelter and water.

"We humans flood, mine, raze forests, turn cattle loose on grasslands, reclaim shallow bays, poison land and water with insecticides and industrial wastes and then ask: 'Where has all the wildlife gone?'" says Warden.

Warden doesn't deny that killing is a part of the sport of hunting and that it is the climax of any successful hunt.

"But, I have never hunted with anyone who sets out burning with desire to kill, or anyone who took sadistic delight in watching a downed animal give its last few kicks," he says.

Respect Animal

"The hunters I know more often show signs of regret, even remorse, at the kill. They respect the animal that has provided the reason for their being there."

The kill is not the hunt, explains Warden.

"The chase is not the hunt in total, though it means much more to most of us than the climax," he explains. "A hunt is in fact a sequential experience: the anticipation of gathering gear, the companionship of travel and camp, the exhilaration of hiking until sign is found, the little side shows of nature that crop up along the way, the chase, and then finally, the kill. Or, more often than not, the chance missed.

Fond Memories

"Interwoven are simple enjoyment of the outdoors, and later, fond memories of the whole experience."

It is the total experience that really counts with hunters, and the climax, the kill, makes up a very small part of that total, says Warden.

He says when critics relate hunting with killing they have left a great deal out of the whole picture.

Nature World

"Much of the criticism of hunting today comes from people who have only recently discovered the words 'environment' and 'ecology' and belatedly have learned the shocking truth that man is a part of, and not master over, nature."

Warden says that in the world of nature the hunter becomes just another predator, another hazard for the deer or moose or elk to face in a life fraught with peril every day.

DONALD MUNRO

wishes to thank the many workers throughout the constituency who helped in one way or another during the election to make the Progressive Conservative campaign in Esquimalt - Saanich such a resounding success.

Inserted by Esquimalt-Saanich Progressive Conservative Campaign Committee.

DISTRICT OF NORTH SAANICH

NOTICE OF MUNICIPAL ELECTION

PUBLIC NOTICE is hereby given to the Electors of the Municipality of the District of North Saanich that I require the presence of said Electors at the Municipal Office, 1620 Mills Road, North Saanich, B.C., on Monday the twentieth (20th) day of November, 1972, at the hour of 10:00 o'clock in the forenoon, for the purpose of electing persons to represent them as:

3 Aldermen	(Two-year terms)
1 School Trustee	(Two-year term)

The mode of nomination of candidates shall be as follows:

Candidates shall be nominated in writing by two duly-qualified Electors of the Municipality. The nomination paper shall be delivered to the Returning Officer at any time between the date of this notice and noon of the day of nomination. The nomination paper may be in the form prescribed in the "Municipal Act" and shall state the name, residence and occupation of the person nominated in such manner as to sufficiently identify such candidate. The nomination paper shall be subscribed to by the candidate.

In the event of a poll being necessary, such poll will be opened at the Municipal Office, 1620 Mills Road, North Saanich, B.C. on the ninth (9th) day of December, 1972, between the hours of eight o'clock a.m. and and eight o'clock p.m.

An Advance Poll shall be open at the Municipal Office on the seventh (7th) and eighth (8th) days of December, 1972, between the hours of nine o'clock a.m. and four o'clock p.m.

Of which every person is hereby required to take notice and govern himself accordingly.

Given under my hand at North Saanich, B.C. this ninth (9th) day of November, 1972.

E. F. Fairs,
Returning Officer.

KING FISHERMAN

More Entries

Here are the last of the King Fisherman entries which have trickled into the office this week.

Next week, Sam Lane, president of Victoria's Visitors Bureau, will draw the winning ticket out of the barrel and a lucky subscriber will win a CPA trip for two to Hong Kong.

Latest King Fisherman entries:

SPRING (Chinook)

Cowichan Bay Sportsman Centre
Harry L. Blatchford, Box 18, 92 005
Youbou; 9, Sansum Narrows, Strip.
W. Maxmenko, R.R. No. 1, Port Alberni; 28.13, Underwood, A. p.
Bud Pedersen, 911-5 North, Port Alberni; 18.6, Inlet, herring.
B. A. Thomson, 915 Glenside, Port Alberni; 12.1, Franklin River, herring.

TYEE

Port Alberni Marina
F. Maxmenko, R.R. No. 1, Port Alberni; 31.4, 30.8, Franklin River, Strip.
B. A. Thomson, 915 Glenside, Port Alberni; 30.3, Franklin River, herring.

COHO

Genoa Bay Marina
Harold White, 922 Latoria; 16.4, Genoa Bay.
Cowichan Bay Sportsman Centre
Elmer MacKenney, 615 Vancouver; 15.11, 12.12, 9.4, Cowichan Bay, Strip.
Robert Fielden, 360 Spruce, Duncan; 11.13, Cowichan Bay, Bucktail.
Agamemnon A. Kasapi, 3553 Cardiff; 9.12, Cowichan Bay, Bucktail Fly.
Joe Booth, R.R. No. 1, Cowichan Bay; 7.13, Cowichan Bay.

VICTORIA GLASS
Everything In Glass
360 BAY
388-4811 — 388-4141

LO-COST AUTOMATIC TRANSMISSIONS
FREE CHECKUP
see LO-COST
1901 GOVERNMENT 388-4248
AT CHATHAM

SUPER FOOD! CAPITAL 50 WEST BURNSIDE
FREE DELIVERY
OPEN EVERY DAY
Prices Effective November 11, 12, 13, 14, 15 Sat., Sun., Mon., Tues., Wed.
OPEN Sat., Nov. 11 9 a.m. to 9 p.m.
BIG SAVINGS EVERY DAY
We Reserve the Right to Limit Quantities
Swift's Premium Butterball Turkeys lb. 59c
COOKING MAGIC TURKEY BAGS For Roasts, Ham. Turkey up to 25 lbs. 59c
Swift's Premium Pork Sausage lb. 69c
MAPLE LEAF CHEESE SLICES 16-oz. Pkg. 79c
Holiday Recipe Ideas from CHRISCO SHORTENING 1-lb. pkg. 2 for 85c
Duncan Hines Cake Mix Plus Brownies Plus ½ Price Refund on Purchase of any 3 Flavors! See Details at Store. 3 for 1.39
CRISCO OIL 38-oz. large bottle 98c
V.I.P. SOAP GRANULES 5-lb. Bag 1.09
Snoboy No. 1 Imported GEM POTATOES 15-lb. Cello 79c
EMPEROR GRAPES Lb. 29c

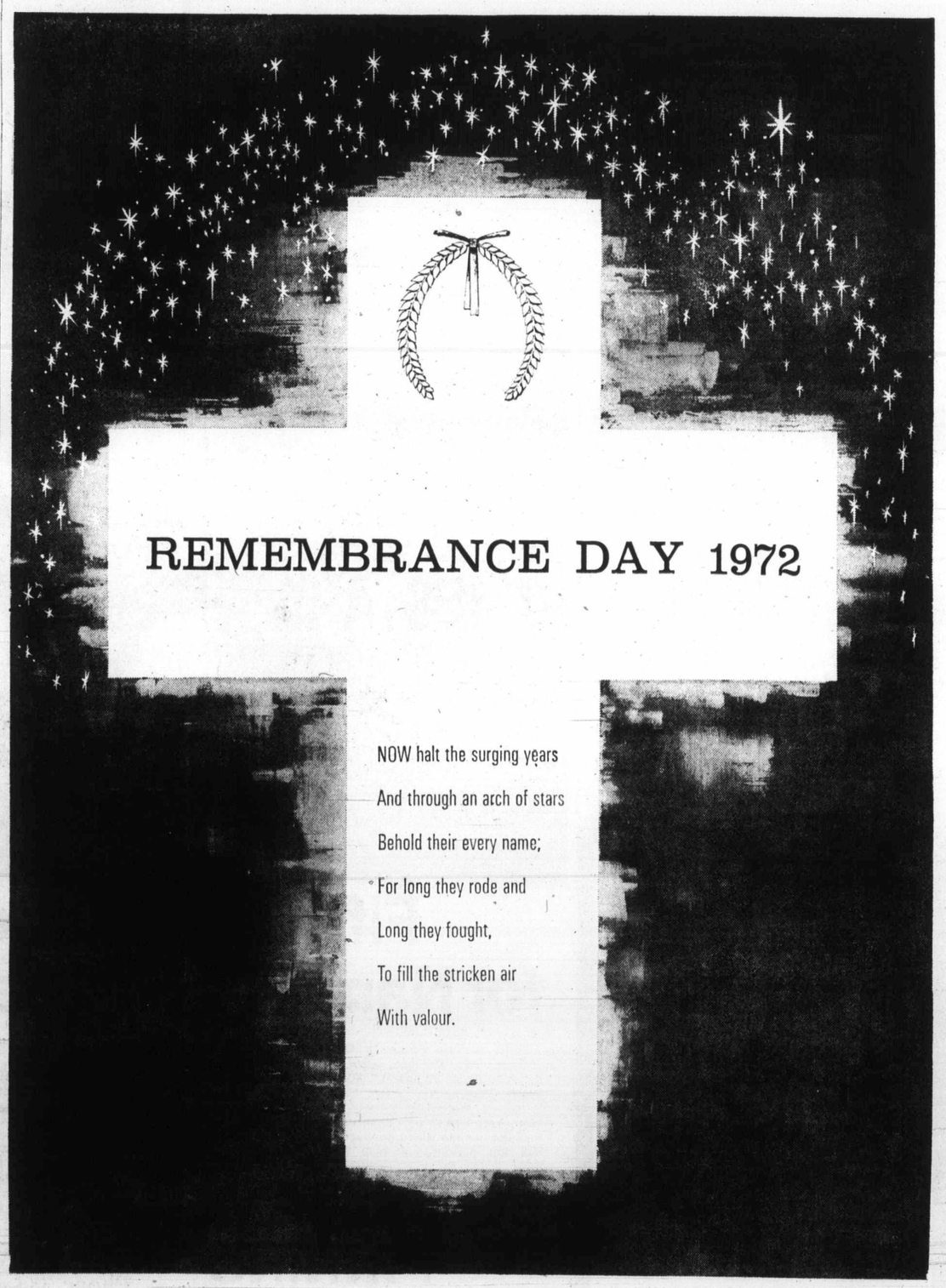

Hijac

whether the ransom was being met.

The number of hijackers and their final destination was not known.

The plane was refuelled at Cleveland by a man who stripped to his underwear before approaching the plane, as the hijackers had ordered.

The plane had circled the Detroit airport for more than an hour but did not land there, police and airport spokesmen said. They said preparations had been made for it to land and it was not known why the DC-9 was ordered on to Cleveland.

A Detroit television station monitoring conversations between the hijacked DC-9 and the airport control tower said the hijackers had demanded that they be met at the Cleveland airport with the ransom, parachutes and stimulants.

Television station WXYZ,

Thieu

ment, quoted an official as saying Thieu insists that there must be a full withdrawal of North Vietnamese troops from South Vietnam.

The official Saigon radio said any agreement not requiring a total North Vietnamese withdrawal "is but a secret understanding between the United States and North Vietnam, which will be worthless because it does not have the consent of the Republic of South Vietnam."

American estimates have ranged recently from 125,000 to 140,000 North Vietnamese inside South Vietnam. Saigon says the number is about 400,000."

Political sources reported that Thieu has been miffed at Kissinger for not filling him in fully on details of the secret talks with the North Vietnamese last month.

The report that Haig brought a personal letter from Nixon was carried by the New York Times in a Washington dispatch. The Times quoted U.S. officials as saying that if Haig's mission is successful, Kissinger could be in a position to conduct final negotiations on a ceasefire package

Salt Spring: Crash Courses

GANGES — A five-man group, armed with a $43,000 federal grant, will start crash courses this month on Salt Spring Island to train personnel in the fight against drug abise.

Crash Brings Injuries

DUNCAN — Gary Wikkerink of Duncan is in satisfactory condition at the Cowichan District Hospital with chest and facial injuries he suffered Friday morning in a two-car collision on the bridge near Riverside Road in the Cowichan Station area.

EVER
COTT
The LEAD
If you own PROPER
LET The EVERGRE
THE APPROPRIATE
WE DO NOT PREFA
tional building code st
modern interiors —
Picture windows to c
every cottage totally
ASK ABOUT THE
STAGE ONE 2-BED
PARTICIPATE AND
reational lots availabl
Living in a condomir
THROW YOUR HA
GROWING LIST OF
IT'S EASIER THAN
Evergree
2811 DOUGL
HOURS: 9 a.m.
PH
Ever

gists

d of nature the hunter be-
es just another predator,
her hazard for the deer or
se or elk to face in a life
ght with peril every day.

TH SAANICH
OF
ELECTION

en to the Electors of the
North Saanich that I
lectors at the Municipal
Saanich, B.C., on Mon-
November, 1972, at the
noon, for the purpose of
hem as:

(Two-year terms)
(Two-year term)

candidates shall be as

ated in writing by two
funicipality. The nomin-
to the Returning Officer
of this notice and noon
nomination paper may
he "Municipal Act" and
e and occupation of the
nner as to sufficiently
mination paper shall be

ng necessary, such poll
Office, 1620 Mills Road,
th (9th) day of Decem-
f eight o'clock a.m. and

open at the Municipal
d eighth (8th) days of
ours of nine o'clock a.m.

hereby required to take
rdingly.

North Saanich, B.C. this
1972.

F. Fairs,
urning Officer.

Hijackers

From Page 1

whether the ransom was being met.

The number of hijackers and their final destination was not known.

The plane was refuelled at Cleveland by a man who stripped to his underwear before approaching the plane, as the hijackers had ordered.

The plane had circled the Detroit airport for more than an hour but did not land there, police and airport spokesmen said. They said preparations had been made for it to land and it was not known why the DC-9 was ordered on to Cleveland.

A Detroit television station monitoring conversations between the hijacked DC-9 and the airport control tower said the hijackers had demanded that they be met at the Cleveland airport with the ransom, parachutes and stimulants.

Television station WXYZ, which said it was monitoring the plane's conversations with the control tower, added the hijackers demanded they be met on the Cleveland runway by a lone man, clad only in swimming trunks.

WXYZ said the hijackers earlier demanded to go to Toronto or Montreal but the plane's crew said there was not enough fuel.

The plane was hijacked on a flight from Birmingham to Montgomery, Ala., and diverted to Jackson, Miss., to refuel before it was ordered to Detroit where it circled the airport for more than an hour.

The manager of Detroit Metropolitan Airport said earlier the plane landed in Detroit, but the FAA said it did not.

Thieu Firm

From Page 1

ment, quoted an official as saying Thieu insists that there must be a full withdrawal of North Vietnamese troops from South Vietnam.

The official Saigon radio said any agreement not requiring a total North Vietnamese withdrawal "is but a secret understanding between the United States and North Vietnam, which will be worthless because it does not have the consent of the Republic of South Vietnam."

American estimates have ranged recently from 125,000 to 140,000 North Vietnamese inside South Vietnam. Saigon says the number is about 400,000."

Political sources reported that Thieu has been miffed at Kissinger for not filling him in fully on details of the secret talks with the North Vietnamese last month.

The report that Haig brought a personal letter from Nixon was carried by the New York Times in a Washington dispatch. The Times quoted U.S. officials as saying that if Haig's mission is successful, Kissinger could be in a position to conduct final negotiations on a ceasefire package with the North Vietnamese in Paris late next week.

On the war front, the United States was reported to have doubled the number of air strikes in the southern panhandle of North Vietnam and raided targets in Laos and Cambodia.

B-52 heavy bombers dumped more than 15 tons of bombs in and on both sides of the demilitarized zone in the eighth consecutive day of intensified raids aimed at checking the rush of North Vietnamese supplies across the buffer zone to South Korea.

The communist command objective is to build up arms before a ceasefire, which would prevent the introduction of additional weapons. The United States also is playing the game.

Salt Spring: Crash Courses

GANGES — A five-man group, armed with a $43,000 federal grant, will start crash courses this month on Salt Spring Island to train personnel in the fight against drug ablse.

Crash Brings Injuries

DUNCAN — Gary Wikkerink of Duncan is in satisfactory condition at the Cowichan District Hospital with chest and facial injuries he suffered Friday morning in a two-car collision on the bridge near Riverside Road in the Cowichan Station area.

GIs Used as Servants In Air Force Retreat

WASHINGTON (UPI) — The General Accounting Office said Friday GIs in Alaska were employed as servants in an air force retreat where colonels and generals steam and sun themselves at taxpayer expense.

The GAO, the auditing arm of U.S. Congress, reported that 24 enlisted men were assigned to full-time duty as cooks, waiters, accountants, record clerks, stewards, desk clerks, room attendants and other service jobs at the Alaskan Chateau and Health Club, Elmendorf Air Force Base, Anchorage, Alaska.

In a letter to Senator William Proxmire (D—Wis.), the GAO said information supplied to Proxmire a year ago about the Chateau by Staff Sgt. Thomas Staudenmaier was "essentially correct."

The agency said $179,000 a year of tax money was used to pay the 24 GIs, in violation of military regulations barring the use of military personnel full-time in service clubs. Proxmire called for an immediate halt to the practice.

DODGE BUILDS IN THE SOLID DIFFERENCE

New Dodge Electronic Security Alarm System.* Amazing anti-theft, anti-tampering protection.

*Dodge Monaco and Polara option only.

Extra Care in Engineering... it makes the difference.

Dodge CHRYSLER Dodge Trucks SALES/SERVICE

SCHOOL DISTRICT NO. 62 (SOOKE)

NOTICE OF ELECTION

PUBLIC NOTICE is hereby given to the electors of the hereinafter described election zones of School District No. 62 (Sooke) that I require the presence of the said electors at the School Board Office, 2227 Sooke Road, Victoria, B.C., on Monday the twentieth day of November, 1972, at the hour of ten o'clock in the forenoon, for the purpose of electing persons to represent them as School Trustees for the hereinafter described election zones of the School District. The mode of nomination of candidates shall be as follows:

Candidates shall be nominated in writing by two duly qualified electors whose names appear on the list of electors of the School District. The nomination paper shall be delivered to the Returning Officer at any time between the date of this notice and noon of the day of nomination. The nomination paper may be in the form prescribed in the "Municipal Act" and the "Public Schools Act" and shall state the name, residence and occupation of the person nominated in such manner as to sufficiently identify such candidate. The nomination paper shall be subscribed to by the candidate. In the event of a poll being necessary such poll will be opened at the following places within the District:

Belmont School
Colwood School
Happy Valley School
Jordan River School
Langford School
Metchosin School
East Sooke Road (Burnett Residence)
Millstream School
Port Renfrew School
Sangster School
Saseenos School
Shirley Community Hall
Sooke School

on Saturday, the 9th day of December, 1972 between the hours of eight o'clock in the forenoon and eight o'clock in the afternoon with advanced Polls being held on the 4th, 5th and 6th days of December, 1972 between 9:00 o'clock in the forenoon and 5:00 o'clock in the afternoon of which every person is hereby required to take notice and govern himself accordingly.

Polling places as follows for Advanced Polls 4th, 5th, 6th of December, 1972.

Electoral areas of Colwood, Langford and Sooke
Colwood Shopping Plaza

Electoral area of Metchosin
St. Mary's Church Parish Hall.

Election zones in which an election at large will be held as above:
BELMONT: Comprising Electoral Areas "A", "B" and "C" of the Capital Regional District—Two Trustees to be elected for a two year term.

MILNES LANDING: Comprising Electoral Area "D" of the Capital Regional District—One Trustee to be elected for a two year term. Given under my hand at Victoria, B.C. this 6th day of November, 1972.

HERMON F. WILLIAMS,
Returning Officer.

EVERGREEN HOMES AND COTTAGE BUILDERS LTD.

The LEADER In CEDAR!

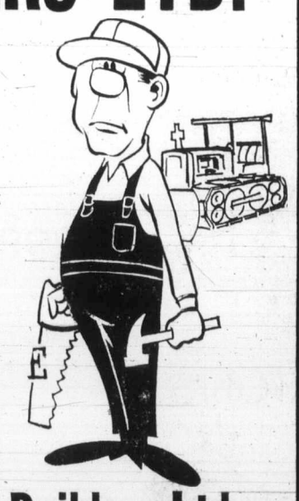

If you own PROPERTY or if you are looking for PROPERTY, LET The EVERGREEN EXPERTS HELP YOU DECIDE ON THE APPROPRIATE DESIGN.

WE DO NOT PREFAB! We build on site to all municipal and national building code standards. Cedar Homes — exciting designs — modern interiors — rustic exteriors — large covered sundecks! Picture windows to capture the complete view! Every home and every cottage totally insulated for year round comfort.

ASK ABOUT THE EVERGREEN PARTICIPATION PLAN. STAGE ONE 2-BEDROOM HIDEAWAY AS LOW AS $6400. PARTICIPATE AND SAVE. Some retirement properties and recreational lots available. Mortgage monies available.

Living in a condominium? Apartment? A rented home? DON'T THROW YOUR HARD EARNED MONEY AWAY, JOIN THE GROWING LIST OF HAPPY EVERGREEN HOMEOWNERS. IT'S EASIER THAN YOU THINK!

Evergreen Home and Cottage Builders Ltd.
2811 DOUGLAS ST. - ACROSS FROM COLONY MOTOR INN
FREE PARKING AT THE REAR
HOURS: 9 a.m. to 8 p.m. Weekdays; 9 a.m. to 5 p.m. Saturdays; Closed Sunday.
PHONE 384-9715 — 384-8132 ANYTIME
Evergreen Urges You to Support the Veterans Poppy Campaign

EATON'S Downtown

Store Hours: Daily 9 a.m. to 5:30 p.m.; shop Thursday and Friday, 9 a.m. 'til 9 p.m.
Eaton's Closed Saturday Nov. 11th, Remembrance Day

Store Information 382-7141

DOLLAR DAY

Even dollar savings on all kinds of items from the Budget Store . . . always a savings place to shop, all the more so on Monday, DOLLAR DAY. Check this page for men's women's and children's wear as well as linen closet needs.

Eaton's Budget Store

MEN'S, BOYS' WEAR

Men's Boxed Gift Sets
Attractively boxed gift sets containing one fancy dress shirt and one color co-ordinated 4-in-hand tie. Shirts are permanent press in colors of blue, grey, beige, lilac or rose, sizes 14½-17, 32, 33, 34" sleeve. Sale
2 sets 15.00

Men's All-Wool Sweaters
Made in Italy and featuring the popular large rib knit. Turtleneck pullover or zipper front cardigan. Hand washable. Wine, brown, navy or rust. Sizes S. M. L. XL. Sale each
15.00

Men's Instructor Length Ski Jackets
Water repellent nylon shell and warm Polyester-fill lining. Styled with hidden hood and storm cuffs for added warmth. Hand washable. Colors of wine, black, brown or red in S.M.L.XL. Sale each
14.00

Men's 4-In-Hand Ties
A new Fall assortment in 54" length and popular 4" width. Choose from tone-on-tone, stripes or geometrics. Sale
2 for 3.00

Boys' T-Shirts
Short sleeve style with zipper front, cadet collar. Canada Standard sizes 8 to 16. Choose from gold, white, red or lilac colors. Sale each
1.00

Men's Sweater Shirt
Popular Acrylic rib knit sweater-shirts, long sleeve style. Zipper front pullover with cadet collar, or turtleneck. Machine washable. Wine, brown or navy. S.M.L. Sale each
5.00

Men's Doubleknit Pants
Machine washable double knit Polyester pants with modified flare leg, wide belt loops on "BanRol" waistband. Assorted plains and patterns in sizes 32-40 waist, 29", 30½" or 32" leg length. Sale each
10.00

Men's Cotton Work Pants
Full cut work pants in long wearing cotton. Tunnel belt loops. Machine washable. Spruce Green only in sizes 40, 42, 44 with 29, 30, 32" finished leg length. Sale each
4.00

Men's Cardigan Sweaters
Bulky knit Orlon and mohair blend is machine washable and dryable. Two front pockets. Popular colors of brass, pine, ivory or red in sizes S. M. L. XL. Made in Canada and gift boxed for gift-giving. Sale each
9.00

FOOTWEAR

Men's "John White" Shoes
Made in England of fine quality leathers. Long wearing composition soles. Assorted styles to choose from. Broken sizes. Sale pair.
15.99 or 2 pr. 30.00

Women's Slippers
Reg. 1.99. Wear indoors or out. Attractive suedine uppers. rubber soles and heels. Assorted colors. Sizes 5 to 9. Sale
2 pair 3.00

Men's Slippers
Reg. 4.99. Mocassin style slippers with cosy lining and soft fuzzy edging. Brown color only. Sizes 6 to 12. Sale pair
4.00

STAPLES

Esmond Receiving Blanket
White background with brightly colored birds. Sanitized all-cotton that stands up to wash after wash. Size 30" x 40". Sale
pkt. of 2 for 1.00

Polyester Fibre-Fill Pillows
Non-matting pillows are odourless and allergy-free. Plump and soft with white cotton covering. Piped edges. Sale
2 for 7.00

Jacquard Terry Towels
Stock up now on quick drying tea towels with hemmed ends. Green, pink, blue or yellow. Approx. 20"x40" size. Sale each
1.00

Flannelette Sheets
Substandard. Slight imperfections should not mar wearing qualities. Great for children's rooms or your spare bedroom. Gold and green bar border. Large size only 80"x100". Sale, pair
7.00

Foam Chip Pillows
Now's the time to stock up on extra pillows and save money. Use them for floor cushions as well as on the bed. Nice and plump, with pink or blue floral covering. Easy to re-cover yourself. Sale
2 for 3.00

Fine Linen Tablecloths
A welcome wedding or aniversary gift is a linen tablecloth. Choose one of these in rose, aqua, green or tan. 52" x52" size and they are colorfast. Sale
2 for 3.00

Embroidered Pillow Cases
All cotton cases made in China. Pretty hand embroidered in assorted patterns. Regular sizes.
2 pair 3.00

WOMEN'S FOUNDATIONS ACCESSORIES

Clearance of Foundations
Reg. 2.99 to 4.00. Bras, panty girdles and panty hose holders. Small sizes only in girdles and hose holders. Assorted colors, fabrics. Broken sizes. Sale each
1.00 to 20.00

Panty Girdles
Reg. 4.49 By Exquisite form. Black and beige with dainty lace trims on front and legs. S.M.L. Sale, each
4.00

Fall Handbags
Lots of fashion-right colors and shapes, front opening, zipper, snap, and chain styles. Some patchwork styles. Sale
2 for 3.00

WOMEN'S WEAR

Panty Hose
Reg. 3 for 1.75. By well known manufacturer. Re-inforced panty hose in one size 100 to 160 lbs. Colors of chocolate and beige. Sale
6 for 3.00

Body Suits
Round neckline styles in quick washing nylon body suits.. Blue, black or brown . . . all with long sleeves. S.M.L.XL Sale each
4.00

Cosy Dusters
Brushed acetate and nylon makes these dusters as cosy to wear as they are easy to look after. Button-up front, two pockets, three quarter length sleeves. Pastels. S.M.L. Sale, each
8.00

Women's Corduroy Pants
Machine washable cotton corduroy. Modified flare legs, button front. Burgundy, beige, brown and navy in sizes 10 to 18. Sale, each
6.00

Blouses, Pant Tops
Long sleeved dressy or tailored blouses as well as pant tops. Front or back openings, wide choice of fabrics, assorted colors and patterns. S.M.L. Sale, each
4.00

Tops and Tee Shirts
Mostly nylon, some polyester . . . all with long sleeves. Crew or turtlenecks in the group. Some tailored styles with button front. S.M.L. Sale, each
3.00

Knit Vests
Long or short lengths, V or round necklines, solid navy, brown and white as well as stripes. Machine washable. S.M.L. Sale, each
3.00

Women's Coats
Substandards—all weather coats and jackets. Broken sizes and styles in both long and pant lengths. Sale, each
6.00

Women's Pullovers
Layered look solid color turtleneck with imitation striped vest. Shrink length. Purple, navy or brown. S.M.L. Sale, each
5.00

Nylon and Polyester Body Suits
Nylon and polyester . . . turtle neck and round neck styles . . . mostly long sleeves. Snap closed crotch, machine washable. Assorted colors. S.M.L. Sale, each
2.00

CHILDREN'S WEAR

Children's Sweaters
Machine washable Acrylic knit sweaters, turtleneck style. Red, brown or navy colors in sizes 4 to 6X. Sale each
3.00

Girls' Flares
Brightly patterned flares in boxer waist style. Textured cotton. Sizes 6, 6X only. Buy one or two at this low price. Sale each
3.00

Girls' Cord Flares
Pre-shrunk cordless corduroy flares, reinforced at points of strain. Two pockets, hidden zipper, 4-button front, imitation cuff. Red, royal blue, brown. Sizes 7-14. Sale each
6.00

Infant's T-Shirts
Permanent Press polyester and cotton. Round neck with button on the shoulder, or zipper front style. choose from sizes 2, 3, 3x. Sale
2 for 3.00

Infant's Crawlers
Bib style cotton crawlers with half boxer waist, straps over the shoulder, dome fasteners on the inside seam. Sizes 12, 18, 24 months. Sale
2 for 3.00

Flannelette Diapers
Soft white diapers made of high quality flannelette. Easy to wash and rinse, quick to dry. Approximately 26"x26". Sale, dozen
3.00

BUYLINE 388-4373

Residents of Cobble Hill, Jordan River, Port Renfrew and the Gulf Islands call toll free Zenith 15000

PROVINCIAL COURT

"I didn't drink before I came to court today," an accused insisted in Victoria Provincial Court Friday, adding that he was willing to take a breath analysis test to show whether he was intoxicated.

But when the results of the test came back, they showed a reading on Richard Kendall of .30 per cent — twice what police normally consider high enough to support an impaired driving charge.

"The man's intoxicated," said Constable Gerry Cox who gave Kendall the test. Prosecutor John Macintyre and Judge F. S. Green agreed that he was too drunk to proceed with the trial.

"I find it contemptuous that you would arrive in court in such a condition," Green told Kendall, age and address not known, and remanded him in custody until Monday to set a new day for trial.

Kendall had been scheduled to be tried on a charge of causing a disturbance by being drunk.

□

Jeffery William Mair, 19, address not known, was given a sentence of four months definite and six months indeterminate in jail by Judge William Ostler on two charges of breaking, entering and theft.

Judge Edmond Jorre de St. Jorre gave Mair a concurrent three-month sentence on another breaking, entering and theft charge.

The charges arose from three break-ins, one at a soft drink office in Victoria, one at a chain saw shop in Saanich, and one at Lake Cowichan to which Mair pleaded guilty last week.

□

Darryl Lloyd Harden, 18, of no fixed address, was given a suspended sentence and put on probation for one year on a charge of false pretences.

The charge, to which Harden had earlier pleaded guilty, involved obtaining a stereo tuner, turntable and eight-track tape from Woolworth's by means of a bad cheque. Total value of the goods was $208.95.

□

Two persons were given suspended sentences and six-month probationary terms on charges of shoplifting items worth less than $200.

Mrs. Anne Fesanko, 57, of 401 Tamarack, who had pleaded guilty earlier to a charge of stealing a sweater worth $12.88 from Pennington's and sentenced by Ostler and David Kenneth Woodhouse, 17, of Midland, Ont. who had pleaded guilty to stealing a tape from Woolworth's and was sentenced by St. Jorre.

□

Harold Alvin Stokes, 54, of 1508 Gladstone, was fined $250 by Ostler after he pleaded guilty to a charge of shoplifting a bottle of shaving lotion Sept. 30 from a drug store on Shelbourne.

'Shakeup Needed For Tax'

The Union of B.C. Municipalities will propose to the first tri-level conference on urban affairs in Toronto that municipalities be granted a share of federal and provincial tax revenue.

The conference will be held Nov. 20 and 21 when representatives from federal, provincial and municipal governments will attend.

Reallocation of tax revenue will be proposed by a delegation from the UBCM. Victoria Mayor Peter Pollen has been invited by the union's executive to join the delegation.

Pollen said Tuesday a drastic shakeup in the present tax system is needed to help municipalities solve their most pressing problems.

In most European countries, the mayor said, municipalities receive a share of the income tax.

Marine Calendar

NAVY

HMCS Porte de la Reine, Porte Quebec, Thunder, Fundy, Terra Nova, Miramichi, Columbia, Mackenzie, St. Croix, Chaleur, Chignecto, Rainbow, Chaudiere, Cowichan, CNAV Laymore, Endeavour — in port.

HMCS Provider, Gatineau, Qu'Appelle — at sea.

MARINE SCIENCES

Richardson, Williiam J Stewart, Parizeau, Vector — in port.

COAST GUARD

Racer — Gulf Islands patrol area.
Vancouver — on Station Papa.
Camsell, Sir James Douglas, Ready, Rider, Quadra — in port.

MERCHANT MARINE

Nanaimo — Stove Friend.
Esquimalt — Xanadu.
Port Alberni — Rangamati, N.R. Crump.
Duncan — Bessegen.
Harmac — Alessandro Volta, Doric Flame
Gold River — Magellan.
Port Alice — Jag Darshan.
Tahsis — Constantin Paustovskiy.
Crofton — Troll River, Fermland.

Vandals Leave Trail of Paint

Vandals attacked Royal Athletic Park Thursday night, leaving a trail of gold and black paint and artificial snow behind them.

City recreation manager Jack Morgan said the damage was believed to be the work of irate Victoria High School soccer team fans, irate about their team's absence from the area championship which was played Friday night.

Morgan said that when employees at the park where the championship was played came to work Friiday morning they found that black and gold paint spray bombs had been used to paint slogans on the rough concrete walls of the grandstand.

Gold and black are Vic High's school colors, and all the slogans proclaimed that school's superiority in such sentences as "Vic high are still the champions," Morgan said.

Vic high was the provincial soccer champion school last year, but this year is not competing in the area championship because of a dispute over the eligibility of one of their players. Instead Belmont took on Oak Bay in the final game.

Morgan said his men had been working to remove the paint from the grandstand.

Cost of cleaning up the mess might be as much as $300 before it was all done, he said. As well as the paint, a slogan was written in artificial snow on the turf, and this had to be raked up.

He said the vandals probably got in over the park fence which would not be difficult at night.

"JUST RIGHT PHOTOS"

R. F. (BOB) METCALF

No. 6-72 Now is the time of year to take night photographs. The night illuminated Parliament Buildings, Empress Hotel, are the obvious, but don't overlook Centennial Square where dozens of beautiful night photos are just begging to be made.
Bastion Square, the fountains around the Parliament Buildings . . . these photos make beautiful personal Christmas cards.
For your tripod, cable release, film, and any help you require, drop in and see me at Jus-Rite.

BOB

JUS-RITE PHOTOS
"Service Through Experience"
716 Yates St. and Town and Country

Oak Bay Parents, Students, Teachers, and others too:

PLAN AN EVENING WITH YOUR SCHOOL TRUSTEES

Come and talk education with the trustees of the Greater Victoria School Board. Pull up a chair, pour a cup of coffee and chat in an informal setting.
The fourth of four community get-togethers will be held

Wed., Nov. 15, at 8 p.m.
The Library
Oak Bay Senior High

RECENT WINNERS OF

VICTORIA INSURANCE AGENTS ASSOCIATION

SAFE-DRIVING AWARDS

Sponsored by
GREATER VICTORIA SCHOOL BOARD

DAVID AUREN
Oak Bay
Senior Secondary

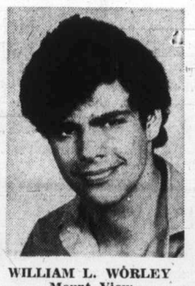

WILLIAM L. WORLEY
Mount View
Senior Secondary

KERRY J. BLAIR
Mount Douglas
Senior Secondary

$25 AWARDS

Presented by
Victoria Insurance Agents' Association

PARENTS

This programme is endorsed by the Victoria Insurance Agents' Association and the Driver Improvement Programme of the Motor Vehicle Office in Victoria. Statistics have shown that the properly-trained teen-age driver is involved in fewer motor accidents than the untrained driver.

Enquire at Your Local High School for Further Information.

EATON'S Downtown

Store Information 382-7141

Store Hours: Daily 9:00 a.m. to 5:30 p.m.; Thursday and Friday 9:00 a.m. to 9:00 p.m.

discover sale

a glittering array of Chandeliers

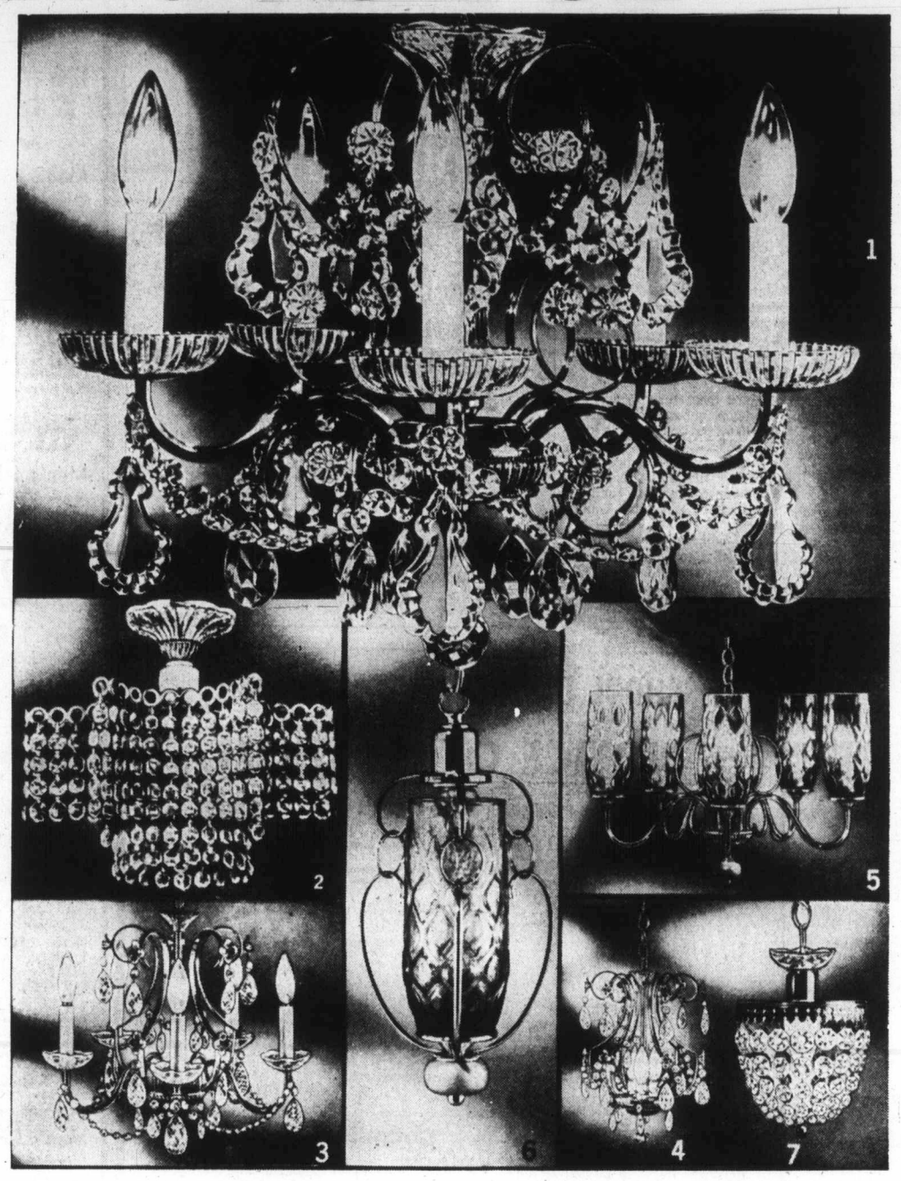

Elegant 5-light chandeliers

The impressive combination of dazzling crystal jewel chains, prismatic bobeches, rosettes, plus 10 French pendalogues makes this a pretty special chandelier. And it has a polished gold color finish on the metal arms and scroll work. The outside diameter is approx. 19". Plenty of flare and at an attractively low price, too. Order your 5-light chandelier now. Sale, each 59.99

One-light strass star chandelier
Sale, each 66.99
The massed octagonal crystal beads give maximum brilliance to this elegant design. Outside diameter approx. 10". Buy now at savings.

Sparkling 5-light chandelier
Sale, each 41.99
A truly rich complement to your home, with its scalloped crystal bobeches, beaded chains and gleaming metal. And it's sale priced.

Attractive 3-light hall fixture
Sale, each 25.99
Gold color metal scroll, decorated with twelve 2" crystal drops, twelve 1½" crystal drops, plus beads. Overall diameter approx. 10".

5-light contemporary chandelier
Sale, each 37.99
Combines colonial maple wood turnings with gold color metal. Tall glass shades tinted in soft spice brown. Outside dia. approx. 20".

Contemporary style hall fixture
Sale, each 13.99
One light fixture matches the 5 light contemporary chandelier. Gold color metal scrolls encircle the soft spice brown glass shade.

Gorgeous one-light hall basket
Sale, each 20.99
18 strings of graduated crystal "jewel" chains, suspended from polished gold color metal crown; 4 chain suspension. Dia. approx. 6½".

Chandeliers, Main Floor, Home furnishings Building.

EATON'S

Christmas Tree Shopping Service

Eaton's takes the time-consuming work out of Christmas Tree parties for children. So . . . . whether it's your church, fraternal organization, office or social club that is planning the party . . . leave the gift details to Eaton's. We will select the gifts, wrap and label them ready for giving at no extra charge. All we need is the age, sex and total number of guests, and how much you wish to spend. There's no extra charge for delivery, either.

Call or Write Today
Eaton's Christmas Tree Service
Personal Shopper
1150 Douglas St., Victoria, B.C.
Telephone 382-7141

Do

NEW YORK (UPI) — Food editor Raymond Sokolov of The New York Times widened the range of consumer research Thursday by tasting and rating 11 type of dog food.

Sokolov gave three stars to Milk-Bone dog biscuits and raw ground chuck. Several brands of can and dry canine cuisine got no stars and one smelled so bad he just couldn't go through with tasting it. Nothing got the four-star top rating he uses in restaurant guides.

Also tasting the dog food was a four-year-old Saluki named Cleo. Neither Sokolov nor Cleo liked the dry Kibble dog food, but as the writer put it: "Both had been previously corrupted by frequent exposure over long periods of time to a wide variety of meats and meat byproducts."

EA

Store Informati

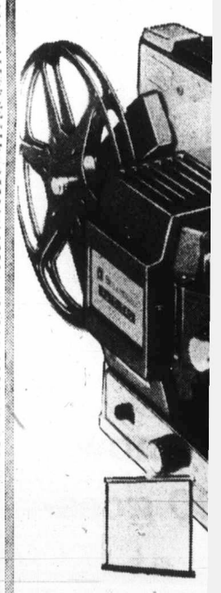

Here's your cha
stretch your do
stantial giftwo

Bell & Howell
with a Movie Li

Movie Light has a
zooms from wide-a
meter and a thr
film cartridges. El
ing hand grip.

Dog Food Tasty

Gourmet Report

NEW YORK (UPI) — Food editor Raymond Sokolov of The New York Times widened the range of consumer research Thursday by tasting and rating 11 type of dog food.

Sokolov gave three stars to Milk-Bone dog biscuits and raw ground chuck. Several brands of can and dry canine cuisine got no stars and one smelled so bad he just couldn't go through with tasting it. Nothing got the four-star top rating he uses in restaurant guides.

Also tasting the dog food was a four-year-old Saluki named Cleo. Neither Sokolov nor Cleo liked the dry Kibble dog food, but as the writer put it: "Both had been previously corrupted by frequent exposure over long periods of time to a wide variety of meats and meat byproducts."

Dog experts generally agree, Sokolov said, that pets need only dry Kibble meal for a balanced diet, but once they become accustomed to canned food or table scraps they spurn dry food if possible.

The research was prompted, Sokolov said, by the realization that 32 million dogs and 20 million cats in the United States eat something daily, and increasingly it is commercially prepared pet food. Sokolov said the annual cost is $1.5 billion, compared with $390 million for baby food.

Sokolov thought one brand of canned food "had a texture nigh unto that of cold cream." But he liked the Milk-Bone biscuits enough to try a second, this time with butter.

Cleo indicated pleasure with all the non-dry brands.

The Sokolov ratings:

XXX Ground chuck. Needs seasoning.

XXX Milk-Bone biscuit. Could replace Ry-Krisp with a little salt and butter.

XX Prime, chicken-flavored. No chicken taste; moist, sweet cubes like yellow cake.

XX Medallion, beef-flavored chunks. Texture like cake, a strong meat flavor.

X Purina Dog Chow. Stale biscuit texture, but subtle meat flavor; not appreciably dry when moistened.

X Recipe beef and egg dinner. Excellent odor, like chop suey; mushy texture and no seasoning.

X Laddie Boy, lamb chunks. Best odor of all moist foods, but no taste, gooey texture.

Top Choice, chopped burger. Tasteless, rubbery, drastically red color, pasty in mouth.

Gaines Meal. Like concretized sawdust.

Alpo horsemeat chunks. Awful-looking, smelled like stew, tasted foul.

Unrated:

Daily All-Breed, liver flavor. Strong, mysterious odor, couldn't get it down.

Unfit Cars Plague Ontario

TORONTO (CP) — Officials of the Ontario ministry of transportation and communication say a growing number of used car dealers and mechanics are falsifying used car mechanical fitness certificates.

The officials say there may be thousands of vehicles with worn tires, faulty brakes, fuming exhausts and broken windshield wipers travelling the highways because of the phony certificates.

Murray Hattin, manager of the ministry's vehicle inspection branch, says the government may be losing the battle with the "bad actors."

The office is getting about 150 complaints each month about used cars and officials say there may be hundreds more unreported.

H. J. Aiken, another official in the branch, says compulsory safety checks would be costly because "we would be inspecting too many fit ones to get at the unfit."

Buyers of used cars must present a mechanical fitness certificate before the ownership of the car is transferred.

R. G. MacCormac, registrar of motor vehicle dealers, says at this point the fraud can begin.

He explains that a dealer may buy a car for $250 but finds it needs $200 in repairs.

To realize a profit, the dealer skips the repairs and issues the certificate.

MEETING
of
MEMBERS
CANADIAN RESTAURANT
ASSOC.
C.R.A. Hall - 562 Yates
MON., NOV. 13 - 8 P.M.

Craig House Craig House
885 Craigflower Road
PRESTIGE APARTMENTS
Bachelor. One Bedroom and Two Bedroom Suites
Ranging from $125.00 - $190.00.
Resident Manager 386-7147
Ker & Stephenson Limited, 385-3411
Craig House Craig House

EATON'S Downtown
Store Information 382-7141

Eaton's Closed Saturday, Nov. 11th
Remembrance Day
Monday Store Hours: 9:00 a.m. to 5:30 p.m.

sale
discover

Super Bonus Buys
Christmas Gift Ideas
Cameras, Projectors

Here's your chance to please all the camera buffs on your Christmas gift list and stretch your dollar too! Every item shown here has a bonus that goes with it. A substantial giftworthy bonus you'd be proud to give or pleased to keep. Discover the great selection in our camera shops too. All the great names in cameras and gift bonuses too! And remember, you can use your Eaton Come True Card for all your Christmas gift shopping.

Bell & Howell 308 Super 8 Movie Cameras with a Movie Light Bonus
Sale **99.95**
Movie Light has a 16.95 value. Super 8 features an f:1.8 lens that zooms from wide-angle to telephoto, a through-the-lens CDS light meter and a through-the-lens viewfinder. Instant loading with film cartridges. Electric motor film drive (battery included). Folding hand grip.

Canon FTB Reflex Cameras—Flash Bonus
Buy this Canon FTB single lens reflex camera with f:1.8 FD lens and get a Braun F34 electronic flash bonus **(value 24.95)**. Canon's quick load system is foolproof and easy without threading. Self-timer.
Sale **259.95**

Fixed Automatic Lenses—SLR Bag Bonus
Sale **59.88** to **189.88**
Buy any Soligar fixed automatic lens — get S.L.R. bag **(value 14.95)**. 35-mm f:2.8 wide-angle, **Sale 59.88**; 135-mm f:3.5 telephoto, **Sale 64.88**; 200-mm f:3.5 telephoto, **Sale 99.98**; 80-200 mm f:3.5 zoom, **Sale 189.88**.
Cameras, Main Floor

Slide Projectors with a Bonus Screen
Strato 800 slide projectors come with a bonus glass beaded screen **(value 14.95)**. Automatic focus, remote control forward and reverse slide change. 500-watt lamps. With 100-slide rototray. Sale **114.95**

Super 8 Movie Projector—Screen Bonus
Bell & Howell 3572 Super 8 movie projector with a glass beaded screen bonus **(value 14.95)**. Zoom lens. Forward, reverse and still projection. Reel-to-reel automatic film-threading. 150-watt lamp. Sale **109.95**

Tall Men More Likely To Lose Hair Early

LONDON (Reuter) — Tall men are more likely to lose their hair prematurely than short men, says a report by a London clinic published Friday.

A survey of 2,000 men by the Roney Clinic, specializing in scalp diseases, showed 56.2 per cent of British males over five feet, 10 inches tall were balding.

And 20 per cent of balding men were six feet tall or more.

Review Unification, Ottawa Told

VANCOUVER (CP) — Lt.-Gen. E. L. Burns said Friday the federal government should review some of the changes, including unification, that have been made in Canada's armed forces, with a view to perhaps reversing some of the changes.

In a Remembrance Day luncheon speech, Burns said the armed forces have undergone "perturbing reorganization and what is called unification, as well as the pinching due to the effective reduction of appropriations," in recent years.

"From what I gather of the views of the people in the services, the word seems to be 'integration yes, unification no,' " he said.

"I think that our new government should insert in the order of priority of its tasks a hard look at the changes which were made nn the Canadian armed forces with a view to finding whether some of them should be reversed, keeping what is good, discarding what has proven to be unproductive.

"I mean unproductive of that devotion to duty and pride in the service without which green uniforms, tables of organizations, destroyers, airplanes and tanks mean nothing."

Burns, who served in both world wars, commanded the First Canadian Corps in Italy in 1944. He was commander of the United Nations emergency force from 1956 to 1959 and leader of the Canadian delegation to the Geneva disarmament conference from 1960 to 1968.

He is a visiting professor at Carleton University in Ottawa. Burns said it is difficult to keep up the efficiency of armed forces in peace in the best of conditions. "Therefore any changes in the armed services which tend to obliterate tradition should be very, very carefully scrutinized," he said.

"But in making changes in organization, or in any and all of the many aspects of military service, the rule must be 'don't throw out the baby with the bath-water.' "

EATON'S Downtown

Shop Monday

Eaton's Closed Saturday, Nov. 11th, Remembrance Day

Comes to the aid of business people with easy-to-own time-saving calculators

Discover how easy business calculating can be with the Rapid Printer 2000

Sale, each **279.95**

Almost like having your own personal computer. Anyone who needs a printed record for precise figure checks will find Rapid Printer 2000 has all the features that make for fast, easy operation and step-by-step checking . . including a special register exchange key—prints out any intermediate calculation stored in its memory. And Eaton's low, low price makes it easy to own and economical to use. Here's some of the features to look for:

- 12 digits plus 3 symbols on standard paper tape printout.
- Full memory capacity.
- Overflow and memory-in-use indicator.
- Fixed decimal point on total results, selectable to 11 positions on printout.
- Negative sign indicator for true credit balance.
- Double zero entry key, total clear key and clear key for last entry.
- Register exchange function.
- Special switch to round off decimal points.
- Paper tape advance key.
- Weighs just 8 lbs.
- Speedy printout at 3 lines per second.

Order your Rapid Printer 2000 while quantities last and remember to use your Eaton Come True Card.

You save 20.00 right now on the Rapidman 800 goes-anywhere calculator at Eaton's

Sale, each **79.95**

Reg. 99.95. Wherever you are, the Rapidman 800 can go with you in your pocket or purse. Works anywhere too — planes, trains, job sites. You don't plug it in so it's completely portable. You can get an AC adapter (4.95 optional extra) that fits in any 110 volt outlet. Adds, subtracts, multiplies, divides (including chain or mixed multiplication and division); shows a true credit balance, has overflow and negative result indicators and easy-to-read display figures to 8.

Business Machines, Main Floor

BUY LINE/388-4373

Store Information 382-7141

Residents of Cobble Hill, Port Renfrew, Jordan River and the Gulf Islands call Toll Free ZENITH 15000

When you buy a
"good" toy. Dur
Price makes "go
toys. Toys like th

Sturdy play fan jet

Plastic plane rolls loon tires and ma ring engine sound. looks left and ri lowers; four family step out. Includes of luggage.

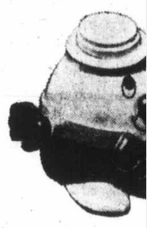

Molly Moo Cow

In unbreakable p Squeeze the big p bell; Molly raises and moo-oos. Sp swishes, flexible horns.

Play family houseboat

that floats or ca played with on Pulls along; rea putt-putt sound; tain looks port starboard as h wheel turns. Five ily members, d table, 2 chairs, b cue grill, 2 play preservers. Tilt-up becomes carrying dle. Each

TO

. . . a lovin party sets that could s fun too. Pu of toys to best.

Store Hours: Da

Told

ap the efficiency of
rees in peace in the
onditions. "Therefore
ges in the armed ser-
ch tend to obliterate
should be very, very
scrutinized," he

making changes in
ion, or in any and all
any aspects of mili-
ice, the rule must be
ow out the baby with
vater.'"

ators

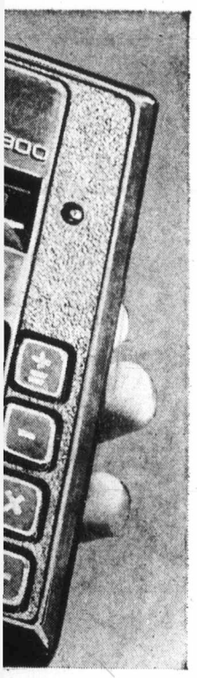

ht now
00 goes-
or at

79.95

an go with you in your
ns, job sites. You don't
an AC adapter (4.95
s, subtracts, multiplies,
nd division); shows a
lt indicators and easy-

ion 382-7141
Port Ren-
the Gulf
ZENITH 15000

EATON'S
Downtown

When you buy a toy for your child, you want it to be a "good" toy. Durable, educational and imaginative. Fisher Price makes "good" toys and Eaton's sells Fisher Price toys. Toys like these:

GOOD TOYS FROM FISHER PRICE

Pull-A-Tune pony music box

Hangs in crib or playpen. Easily pulled by the tiniest hands. Plays Schubert's "Cradle Song". 3 mos. to 2 years.

Each **5.99**

Sturdy play family fun jet

Plastic plane rolls on 6 balloon tires and makes whirring engine sound. Pilot looks left and right; door lowers; four family members step out. Includes 2 pieces of luggage. Each **6.99**

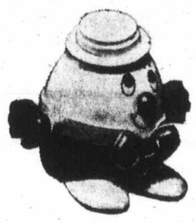

Rocking Humpty Dumpty

When pulled, this happy little fellow rocks back and forth, never moving the same way twice. Makes a jabbering sound and his hands spin round and round. Durable plastic. Each **2.99**

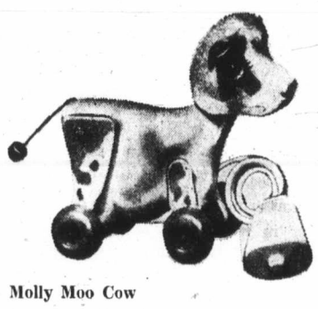

Molly Moo Cow

In unbreakable plastic. Squeeze the big plastic cow bell; Molly raises her head and moo-oos. Springy tail swishes, flexible ears and horns. Each **4.99**

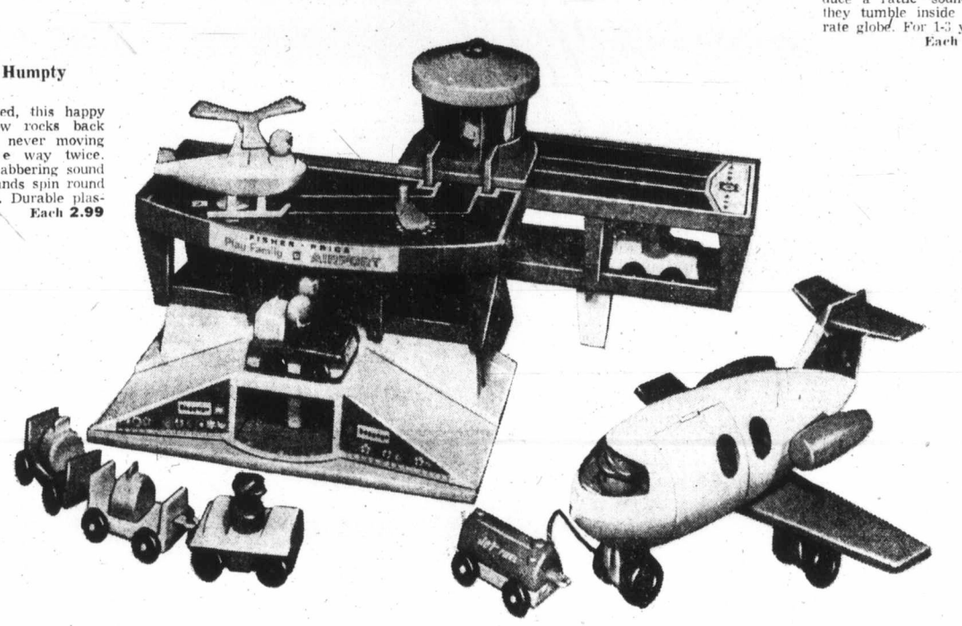

Play airport is complete play centre for young imaginations. A complete play centre including a rugged plastic and hardboard airport with swing-out loading ramp, jet plane, action helicopter, revolving baggage conveyor, 6-member play family, tug tractor, 2 baggage carts, jet fueler, 2 two-passenger cars and 4 pieces of luggage. Crank turns helicopter on post making realistic "whomp-whomp" sound. Plane rolls on balloon tires. Each **13.99**

Rattle Ball

with wood balls that produce a rattle sound as they tumble inside butyrate globe. For 1-3 years. Each **1.48**

Durable plastic play desk

Not Illustrated

with magnetic chalkboard. Includes a magnetic alphabet and 16 activity cards; compartment at top holds extra letters, chalks and erasers. Large carrying handle. Each **6.99**

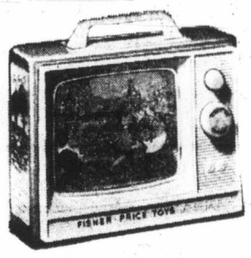

Two-tune Music Box TV

Plays two tunes, shows two stories. Plays "London Bridge Is Falling Down" and "Row Row Your Boat." Each tune is illustrated. 7" screen. Ages 2-5 years. Each **6.99**

Do-Re-Mi pocket radio

Imported music box plays Do-Re-Mi tune as colorful picture story passes across "screen." Ages 1-5 years. Each **2.69**

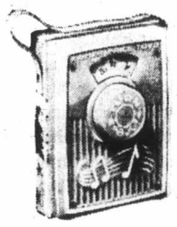

Play action garage

Hardboard and plastic two-level garage with ramps, elevator, 4 cars, 4 figures, gas pumps, grease rack. 2-8 years. Each **14.99**

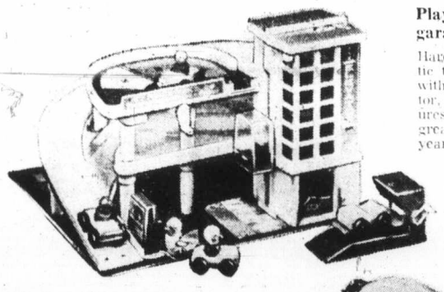

Play family houseboat

that floats or can be played with on land. Pulls along; realistic putt-putt sound; captain looks port and starboard as helm wheel turns. Five family members, dining table, 2 chairs, barbecue grill, 2 play life preservers. Tilt-up deck becomes carrying handle. Each **6.99**

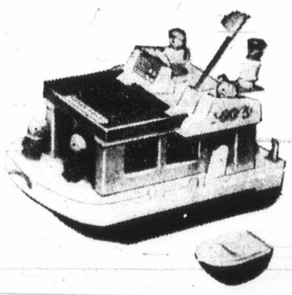

22-piece play family farm

Wood and plastic barn and silo. Plastic animals with movable parts, farm family and equipment. For ages 2-8 years. Each **14.99**

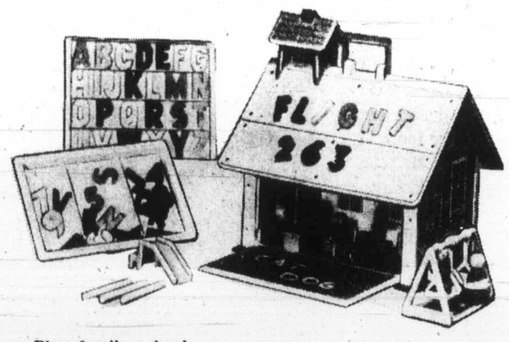

Play family school

For pre-schoolers. Roof and side hinge open. Schoolroom has teacher, 4 pupils, 5 desks, 3 pieces of playground equipment. Two trays hold magnetized alphabet and numerals which adhere to roof, plus chalk and eraser for blackboard. Hinged handle for carrying. Thick hardboard and plastic building. Each **11.77**

Chatter telephone

A play phone designed for pre-schoolers. When pulled, voice says "chatter, chatter", eyes roll up and down. After dial is turned, bell rings. Ages 2-6. Each **2.69**

TOYS for GIRLS

. . . a loving group of dolls from the Doll Shop, tea party sets as well as a wide variety of craft kits that could start them off on a lifetime hooby. They're fun too. Puzzles, games, stuffed animals ,all kinds of toys to choose now while the selection is at its best.

Fisher Price makes "good" toys

Eaton's sells Fisher Price "good" toys.

Toys, Lower Main Floor

TOYS for BOYS

Hockey games; G.I. Joe and all his accessories; Hot Wheels cars, accessories and road race sets, model kits, games, puzzles and craft kits to stimulate young inquiring minds while they provide hours of fun. Shop now for the best of Christmas toys.

Store Hours: Daily 9:00 a.m. to 5:30 p.m., Thurs. and Fri. 9:00 a.m. to 9:00 p.m.

Eaton's Closed Saturday, Nov. 11th, Remembrance Day

EATON'S

Store Information 382-7141 Downtown

Store Hours: Daily 9:00 a.m. to 5:30 p.m., Thurs. and Fri. 9:00 a.m. to 9 p.m.

Eaton's Closed Saturday Nov. 11—Remembrance Day

....discover sale....

Rich, Warm Styling

Popular New Looks In

Suede Jackets

For Men

Sale, each **84.99**

Eaton's has them . . . at their best . . . the elegant looking suede jackets for men . . . right for now . . . warm and comfortable for later! The look is new . . . 2 welt pockets . . . wide pile collar button sleeve tabs. With warm pile lining throughout . . . they're the smartest way to dress this Season. Pick your new suede coat for Winter . . . at Eaton's Choose one in camel or tan. Sizes 38 to 46. Remember, you can use your handy Eaton Account to enjoy it now.

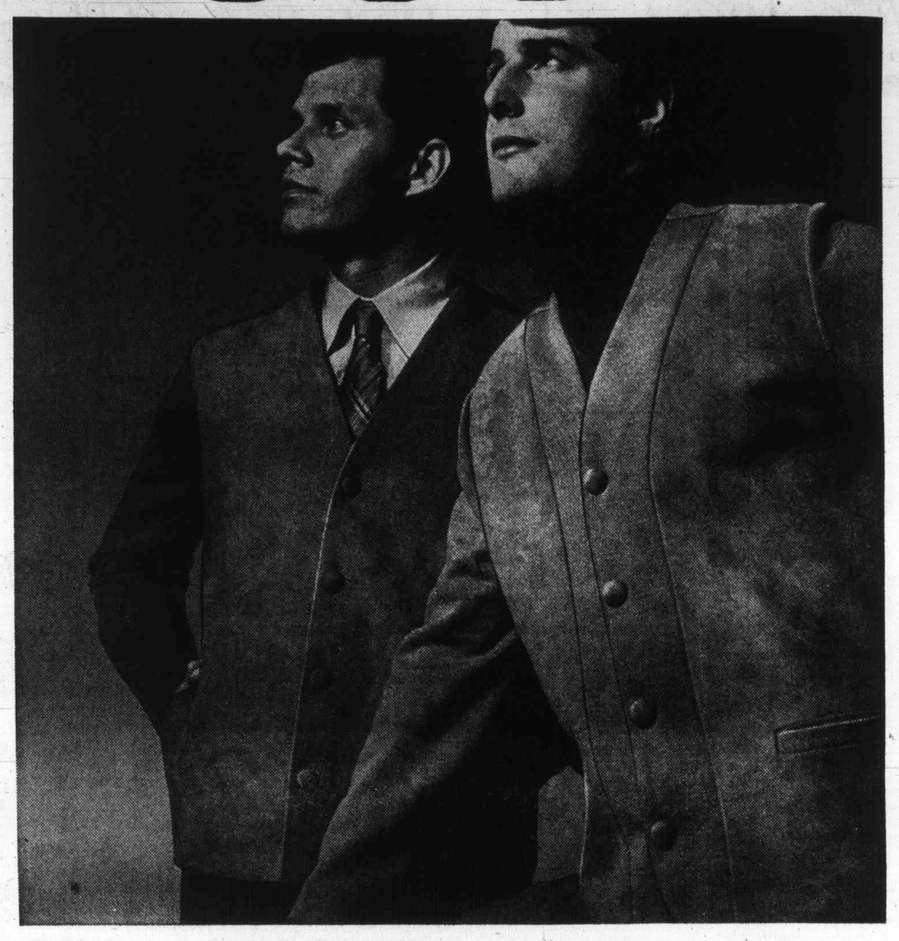

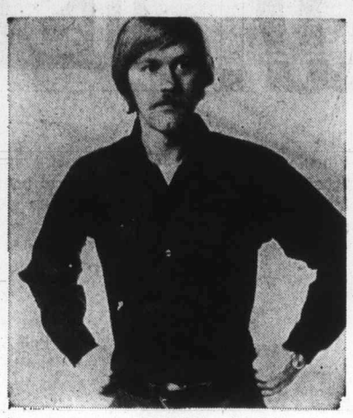

Men's

Sport Shirts

Sale, each **5.99**

What man owns enough sport shirts? . . . Stock up his collection now when you can get such quality for so low a price. All polyester / cotton blend that is machine washable and dryable. Long sleeve styling with long point collar . . . wide choice of plain colors include wine, brown, navy, gold and green. Sizes medium, large and extra large in the group.

The Ever-Popular

Wool Duffle Coat Now Sale Priced

Sale, each **24.99**

Nothing beats a "Duffle Coat" for all 'round wear. They're versatile . . . they're warm . . . and they stand up to hard wear. Shop for your duffle coat now at Eaton's . . . with three-quarter pile lining and one-quarter wool "kicker". For extra versatility . . . there's a detachable hood . . . and, of course, the traditional toggle buttons. Smart looking in either camel or navy. Sizes 36 to 46. Shop early for this value!

Men's Suede Front Cardigans

If you're a man who cares about his casual wear . . . who likes it to look important . . . then we suggest you try on one of these Courtelle doubleknit cardigans. Fashioned with buttery soft suede that's water and stain repellent . . . they have all the distinction you want . . . and the good taste you need. See them now . . . Courtelle doubleknit cardigans with suede front, knit panel inserts. Colors tan or brown. Sizes S.M.L.XL,

Sale, each **24.99**

Fashion Feature

Doubleknit Slacks

Sale, each **17.99**

Comfort combines with style as the great leader in fashion slacks. Double knit Fortrels and polyester and wool blends riding high with unwrinkled ease. Going 24 hours a day if necessary with uncomplicated non-crease good looks. And going to all occasions whether business or pleasure with a slight flare, cross top pockets and belt loops. New color and pattern choice. All with Ban-Roll waistbands . . . in sizes 32 to 42. If your man isn't in doubleknits, give him a pair — it's an exciting value.

Eaton's own brand

Birkdale Suits

Discover Sale Saving!

Sale, suit **77.00**

These are fine wool worsted suits that look much more than a mere 77.00! Choose yours in a single breasted model . . . with 2-button styling . . . all with the impeccable tailoring you expect from Birkdale suits. Here's a bold selection of the newest Fall and Winter tones in a variety of colors and patterns. If your man needs a new suit for the holidays, the price is right on these Birkdales for the best kind of Christmas giving. Regular and tall models, sizes 38 to 46.

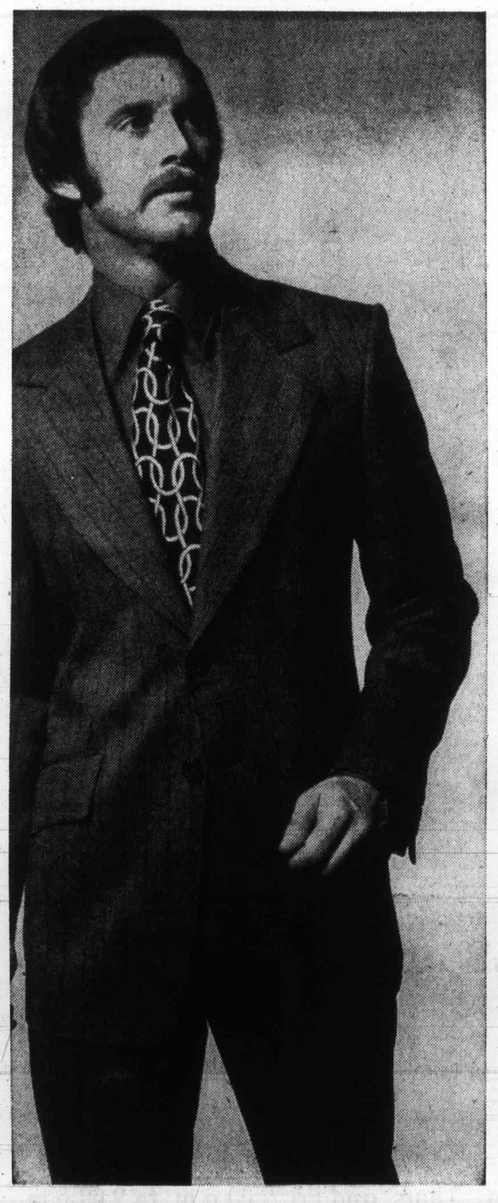

Right style, right price

Leather Coats

Sale, each **94.99**

One of the warmest coats he can wear . . . and it comes in a style he'll like and a luxury quality leather he'll recognize right away. Three-quarter length smooth calf leather with a zip-out Orlon pile lining. Double-breasted with full belt, finished with bone buttons, two vertical welt pockets, lay-down collar. Black or brown in sizes 36 to 46. Choose his leather coat now when you pay Discover Sale prices . . . have it ready when Christmas giving time arrives.

This Big Men's Clothing Event Continues through Saturday, Nov. 18

Match up slacks with

Doubleknit Blazers

Sale, each **54.99**

Blazers always have the kind of classic good looks most men want. Especially in modern Fortrel doubleknits. Because you know you can rely on doubleknits to keep their non-crease, impeccably tailored appearance all day. Here's a blazer that combines all these features with an exceptionally low price tag. Great gift idea. Check the styling: 2-button single breasted with classic collar and pocket detailing. Choose from navy or brown . . . sizes 38 to 46 in regular and tall models.

Men's Wear, Main Floor

ly 9:00 a.m. to 5:30
1 Fri. 9:00 a.m. to
d Saturday
nembrance Day

irts
5.99
port shirts? . . .
now when you
so low a price.
blend that is
dryable. Long
oint collar . . .
s include wine,
green. Sizes
a large in the

7.99
yle as the great
. Double knit
nd wool blends
led ease. Going
y with uncom-
d looks. And
nether business
flare, cross top
New color and
Ban-Roll waist-
2. If your man
him a pair —

4.99
kind of classic
ant. Especially
eknits. Because
on doubleknits
se, impeccably
day. Here's a
these features
low price tag.
the styling: 2-
th classic collar
oose from navy
o 46 in regular

LOCAL NEWS

The Daily Colonist.

(ESTABLISHED 1858)

SPORT

SECOND NEWS SECTION — VICTORIA, BRITISH COLUMBIA, SATURDAY, NOVEMBER 11, 1972 — PAGE SEVENTEEN

—Barry Casson

Beeching demonstrates tranquillizer gun and dart

Day in Life of SPCA

Victorians Involved In Buffalo Beaching

By JIM BRAHAN
Colonist Reporter

"Get your buffalo out of my garden."

That was the order given by the resident of one of the small Gulf Islands to a neighboring island resident, whose 2,200-pound North American buffalo bull had swum the channel separating the two islands and had made a mess of the angry man's orchard.

"The incident happened a couple of years ago," SPCA manager David Beeching recalled with a grin Friday.

Victoria's SPCA was called in to help get the shaggy animal back to his home island near Sidney. The society's territory stretches south of the Malahat from Sooke to Sidney.

The buffalo owner had received three of the animals from a federal park in Alberta where a herd was being thinned. The government had decided not to slaughter all the excess animals but make some available for experimental breeding.

The man who owned the animals received two heifers and a bull.

"It wasn't long before the bull decided there were greener pastures on a neighboring island. This was when the trouble started," Beeching said.

Armed with a tranquillizer rifle and lassos, Beeching and five helpers reached the island by fishing boat and managed to shoot a tranquillizing dart into the animal's rear.

"Then the fun started. We'd drag him two feet and he'd pull us back six. We had the ropes attached to his horns and it was a real tug-of-war until the drug apparently started to wear off. He became angry then and made a wild dash to the beach with us in tow."

"Two of the men managed to snub their ropes around trees on either side of the buffalo which brought him to a halt and with the use of an A-frame on the fish boat we managed to tow him back to his proper island," Beeching said.

The case of the wayward bison is one of the more unusual examples of the thousands of calls to help distressed animals the SPCA receives annually.

Recently a call came from a woman who reported one of the Beacon Hill Park ducks was suffering from cold feet because she noticed first the duck would stand on one foot and then the other.

Many of the calls received are reports of injured animals who need help in a hurry.

"We are on call 24 hours a day," Beeching said.

He also said that last year the society had picked up 1,166 injured animals.

The society also provides a service to the community by disposing of unwanted animals.

The SPCA is one of the 24 agencies to share in the money donated to Greater Victoria's United Appeal. This year's United Appeal campaign target has been set at $724,931.

Hospital for Artifacts

Restoration Facilities Aimed at Both Coasts

Museum pieces, from totem poles to paintings will be the patients at a new laboratory to be established probably in Victoria or Vancouver within the next year.

There will be times, according to Canadian Conservation Institute director Dr. Nathan Stolow, when laboratory staff will have to go to the patients, and times when artifacts in need of help will be taken to the laboratory.

It will be part of a federal government drive to preserve historic objects and works of art in both public and private collections, — a drive with a million dollar budget for its first year of operation in which an Ottawa headquarters and two laboratories will be set up.

"We have money to make a start, and we're hoping for more," Dr. Stolow said Friday at a press conference.

One lab will be set up in the Maritimes, he said, and another on the West Coast. No decision has been made yet on the location of the lab here, but it will probably be made before the end of the year, and Victoria is one of the favored sites.

The decision will be made by members of the newly created regional advisory committee to the Pacific Regional Laboratory which held its first meeting in Victoria Friday.

There is a problem, said Dr. Stolow, of deterioration of collections throughout the province, and Indian and Eskimo artifacts are particularly threatened.

Purpose of the lab will be to find ways of preserving collections as well as to carry out the actual work of conservation, he said.

For instance totem poles in various locations are deteriorating rapidly, and there is need for some way to be found to strengthen insect and rot-ridden wood as well as to preserve that which is good.

It would likely be necessary then to combine both field and lab operations.

"Small pieces of wood would probably be brought into the lab for experiments," said Dr. Philip Ward, chief conservator of the provincial museum and an advisory committee member.

"Then men will be sent to treat the totem poles where they are situated, which usually means working with water logged timbers up to your knees in mud and up to your neck in fireweed and brambles — a kind of mixture of improvisation and science."

Ward said the provincial museum has already done some work along these lines, and he sees the problems of totem poles as one of the major areas of need for the new lab to deal with.

It has been necessary at times, he said, for the poles to be moved to new locations for preservations, so for instance out in a hanger at the Pat Bay Airport are some totem poles brought down from Prince Rupert, which had originally been in the Queen Charlottes.

"We don't have a place to put them although they've been restored," he said.

He felt, however, that such artifacts have more meaning if they can be preserved so that they can remain in their original locations.

It is hoped that entire Indian villages can be conserved as cultural resources through the new program.

The conservation program, said Dr. Stolow, has become more necessary with the recent federal emphasis upon travelling museums which will be used to make people familiar with the history of different parts of the country.

"You have to slow the process of deterioration, because travelling is hard on artifacts," said Dr. Stolow.

Priorities for the laboratory will be set by the regional committee which includes Ward, Victoria Art Gallery director Colin Graham, John Kyte of the provincial museum, Burnaby Art Gallery director Sheila Kincaid, Okanagan Museum and Archives Association custodian Ursula Surtees, and UBC's Museum of Anthropology assistant curator Gloria Webster.

Totem care

Drug Case Hearing Pending

A special sitting of Victoria Provincial Court may be held in the Law Courts Building for the preliminary hearing of five Victoria residents charged with conspiracy to traffic in heroin and conspiracy to possess heroin for the purposes of trafficking.

It may also be possible that the hearing will not proceed at all if Judge William Ostler grants a defence motion to quash the joint charge against the five because the charge isn't properly worded.

These were two of the possibilities which arose when the five appeared in Provincial Court Friday morning. Charged are: Robert Gerald Langer, 30, and Michael Kincses, 27, both of 1414 Hillside; Sharron Yvonne Dannenberg, 26, of 425 Quebec; Wendy Ann Dance, 25, of 2321 Cook, and Daniel Hadden, 57, of 1018 Oliphant.

Ostler said that during the next week he would look into the possibilities of arranging a special sitting of the court to hear the case rather than fit it into the regular trial schedule.

Lawyers in the case estimated that at least four clear days would be required for a preliminary hearing on the charges, and trials in the regular court are already being set into February.

Lawyers for Langer and Hadden particularly were eager to get the case on as soon as possible because their clients have been refused bail and remain in jail.

Ostler said it might be possible to get a special sitting arranged for as early as the week of Dec. 11 to hear the case. One such special sitting, for a week in January, is already pending to deal with persons charged in a drug raid in October.

But the whole hearing could be unnecessary if Ostler decides to grant the defence motion to quash the charges. He reserved decision on it Friday for a week after hearing argument from crown counsel Cecil Branson and from Bob Price, counsel for Dance and Kinceses, supported by the other defence counsel.

Price argued that the charge, particularly words in it which read that the five conspired "one with the other or with others of them" was so vaguely worded that it allowed a multiplicity of specific charges within the charge, a situation which is not allowed in law.

Branson said the words did not make the charge that loose.

Ostler said he wished to consider the legal position on the motion and to receive further written submissions on the question.

Earlier the judge had ruled that all five must be tried together, not separately. Because Hadden had elected to be tried by a judge and jury, this meant that all five must, he said.

The other four had wished to elect trial by a magistrate without a jury, and the defence had urged that all five be allowed to be tried separately and as they each wished.

Defences for some of the five might be attacks on others of the five, and this would be difficult if they were being tried together, said Price.

Also, in such a case as this "the dangers of guilt by association are more apparent" than in many others.

Branson argued that a general principle was that in cases of "definite joint endeavor" the accused should be tried together unless it could be definitely shown that this would result in a miscarriage of justice to one or more of the accused.

Ostler agreed, saying he felt this principle was "particularly applicable in a charge of conspiracy."

Also in court Friday, a separate charge of possession of marijuana Oct. 27 in Victoria was laid against Mrs. Dance. She pleaded not guilty and was remanded for a week for a date to be set for trial.

— Barry Casson

Salmon Tale Fascinates

Regeneration of life and example of salmon add up to fascinating story for young human fry as shown in rapt attention by pupils from John Stubbs Memorial School following park naturalist Jennifer Brown Friday as she describes cycle of salmon life at Goldstream Park. Spawning salmon currently fill the Goldstream and other salmon rivers throughout western B.C.

Minimum Wage Hike To Hit Care Homes

Raising of the B.C. minimum wage means the provincial government will have to provide more public money for private hospitals and rest homes if they are not to go out of business or increase their rates.

That was the outlook described Friday by John Hanrahan of Victoria, director of the B.C. Rest Home Association.

The minimum wage in B.C. goes to $2 Dec. 4, $2.25 on Dec. 3, 1973 and $2.50 on June 3, 1974.

Hanrahan said that while private hospital and rest home operators were concerned about the cost increase, they are not panicking.

"I am sure this new government will realize our problem and will give what is needed to meet it," he said.

"The NDP has always expressed its concern that the elderly should get proper treatment."

Hanrahan said he agrees with the principle of the new wage. "These people working in the homes certainly earn it," he said.

However, he added, the provincial government will have to put in some money or smaller homes will be forced out of business.

"This increase will be $4,000 a month in one large private hospital."

Hanrahan said private hospitals currently receive $10 a day for each welfare patient, while rest homes receive a minimum of $5 a day. At least a $5 daily increase is needed in each case, he said.

Guests in the rest homes pay an average of $300 to $400 a month depending upon facilities and needs, he said, and cost to them will have to be increased at least $25 monthly to meet the increased payroll.

Operators have not yet sought a meeting with the new government, said Hanrahan, because they have felt the new legislators are very busy. "We will need a meeting very shortly," he said.

Meanwhile most city restaurants are adopting a wait and see attitude before raising prices, in spite of a recent resolution by the Victoria and Southern Vancouver Island branch of the Canadian Restaurant Association to put a 10-per-cent increase into effect when pay was increased.

Premier Barrett, however, has said that he does not see the wage increase as a signal for price increases in restaurants.

Many city restaurants are unionized, and in these wages are already over the $2 mark and operators do not expect to change prices.

Other restaurants voluntarily pay above the minimum to their staff.

Restaurant Association president Gordon Schoor said Friday that operators will wait until they see the effect on the balance sheet of the new wage scales before increasing prices.

Appeal Keeps Lagging

The United Appeal of the Greater Victoria Community Chest, with only five days left till its extended deadline, by Friday had achieved only 58 per cent of its goal.

"We have to extend the closing date again," said Mrs. Shirley Dowell, campaign chairman, "and hope we will have our goal by then."

The target is $724,931 and Friday's figure was $425,280.

Mrs. Dowell pointed out that the architects, in the professional division, had exceeded their quota of $1,200 by $277.

There have been no canvassers in Central Saanich, Glen Lake, Sooke or the Burnside area, Mrs. Dowell said, and urged that people in those districts mail their donations to the Community Chest office at 1951 Cook Street or phone 385-6708 and they would be picked up.

SEEN in PASSING

Mrs. Mary French dispatching a taxi (she works for a taxi firm and lives at 1417 Pembroke. Her hobbies include gardening, knitting, and gourmet cooking) . . . **Sheila Hogg** eating an apple . . . **Judi Nicholson** practising her flute . . . **Derek Stockill** listening to tape cassettes . . . **Paul Desilet** on his way home . . . **Ted Ord** smoking a cigarette . . . **Dave Wingate** selling skis . . . **Ronnie Martin** scoring his first goal . . . **Gordon Young** and **Fred Butter** working on a telecopier . . . **Rosalind Hein** reading a palm . . . **Sue Stephens**, back from a trip to Europe . . . **Jan Rattan** waiting for a ride . . . **Dorothy Hagen** re-arranging books . . . **Kortwright Richards** borrowing a record . . . **Tim Wynn-Jones** writing his memoirs.

Mary

Olympia Finds Key to Waterfront Control

By HUBERT BEYER
Colonist Reporter

The practice of building highrises and other massive developments right at the waterfront is almost a thing of the past in the state of Washington, according to Rod Mack, senior planner of the state's ecology department.

"A developer would find it extremely difficult, if not impossible to get a permit for a highrise at the shoreline of any lake, river or the coast," Mack said in an interview Friday from Olympia, Wash.

The secret, he said, is in the Shorelines Management Act, given preliminary status by the state legislature 18 months ago and approved last Tuesday by Washington voters.

Voters turned down a proposal to place the act under state government jurisdiction.

Instead, they approved the alternative measure which gives counties and municipalities jurisdiction over the act. That version was passed by the legislature last year but was to be effective only until the election.

Had voters rejected the entire package, the act would have been scrapped.

Mack said B.C. could benefit a great deal from Washington's experience with regard to the management of shorelines. Like Washington, B.C. was fortunate in having substantial shorelines, but without adequate protection, they would be doomed.

Interest in the Shorelines Management Act has already been expressed by several B.C. officials, including provincial Liberal leader David Anderson, and Ken Farquharson, chairman of the B.C. Sierra Club.

Both said earlier this week the provincial government should look into the possibility of designing a similar mechanism to protect B.C.'s shorelines from undesirable development.

Mack said the act so far had achieved everything it was intended for.

The practice of landfill operations, he said, had been completely eliminated. He also said the quality of development proposals near foreshores had improved a great deal.

Past opposition to the act, he said, had come from irresponsible developers and from uninformed owners of small pieces of waterfront land.

The real purpose of the act, Mack said, was not to prohibit all development at shorelines but to place strict controls on it. Construction of single-family homes was in no way affected by the act, except that a permit must be obtained before construction begins.

Mack said the present act would work better in the long run than the proposed version which would have placed it under exclusive state jurisdiction.

Too many counties and municipalities, he said, were a considerable distance from Olympia. To administer such legislation, he said, a great deal of local circumstances must be considered. That was next to impossible for a state government.

For added protection, he said, both parties — the developer and the municipality or county — could go before a state board of appeal if they wish.

The act applies to the shorelines of all lakes, rivers and the coast. Anyone who wants to build a structure within 200 feet of any shoreline at a cost of $1,000 or more, must apply for a special development permit.

Poised Bays Capture Third Colonist Cup

By MAX LOW

Deliriously happy Oak Bay fans swept from the stand Friday night chanting "We're Number One!"

And indeed they are.

Making up what seemed far less than half the mainly-student crowd of 1081 at Royal Athletic Park, Oak Bay fans had been outdone throughout 90 minutes by a far more boisterous group from Belmont.

But it was quite the opposite on the field where Oak Bay Bays played cool soccer to edge Belmont Braves, 1-0, in the Colonist Cup final.

In a competition dominated by Victoria Tyees since it began in 1935 and more recently by Mount View Hornets, it was Oak Bay's first win since 1965 and only the school's third in the last 21 years.

It was close and exciting all the way with that one goal late in the first half making the difference.

Dave Martin slipped a fine pass through to lanky Robert Gutierrez and the centre-forward fired it past Tim Foden. Ten seconds later, referee John King blew his whistle for half time.

For coach Mike Rooksby's Bays, that goal proved enough.

Poised and confident now, Oak Bay fell more on defence and controlled the play, drastically cutting down the number of Belmont opportunities.

The Braves certainly lived up to their name.

All 11 played a plucky game with what they lacked in talent being made up for by a zest and enthusiasm that would be almost impossible to match. Gerry Sheske and Steve Hansen, particularly were tireless and Foden gave a competent display in goal.

Belmont fans turned out in force, screaming and yelling throughout. There were dozens of hooters, a well-rehearsed group of cheer leaders and even a 12-piece brass band.

But, after weeks of league play before a handful of staunch supporters, the whole thing seemed a bit too much for the Braves, making their first ever appearance in a Colonist Cup final.

Many times scoring chances loomed for Belmont, but often giving just that extra bit too much cost a goal. Several players, particularly well-known sprinter Bruce Propp, were guilty of over-running the ball.

Oak Bay defenders exploited this nervousness, particularly in the second half when backs like Maurice Wiart, Kane Straith and captain John Gage combined effectively to keep the ball from scoring threats Malcolm Moscrop and Steve Hansen.

All is not lost for coach Terry McKellar and his Braves. Along with the Bays, who also won the Victoria High School Soccer League title, they will play in the B.C. high school tourney here starting next Thursday.

OAK BAY — Geoff Davidson, Frank Reay, Maurice Wiart, Kane Straith, John Gage, Dave Martin, Peter Saunders, Steven Bowers, Robert Gutierrez, Frank Woods, Robbie Parris. Reserve — Paul Peterson.

BELMONT — Tim Foden, Bruce Mottershead, Grant Woolcock, Derek Harrison, Fred Brandl, Malcolm Moscrop, Steve Hansen, Gerry Sheske, Charles Gladstone, Bob Wilson, Bruce Propp. Reserves — Rob Fee, Glynn Ramkeesoon, Alex Nichols, Darryl Ball.

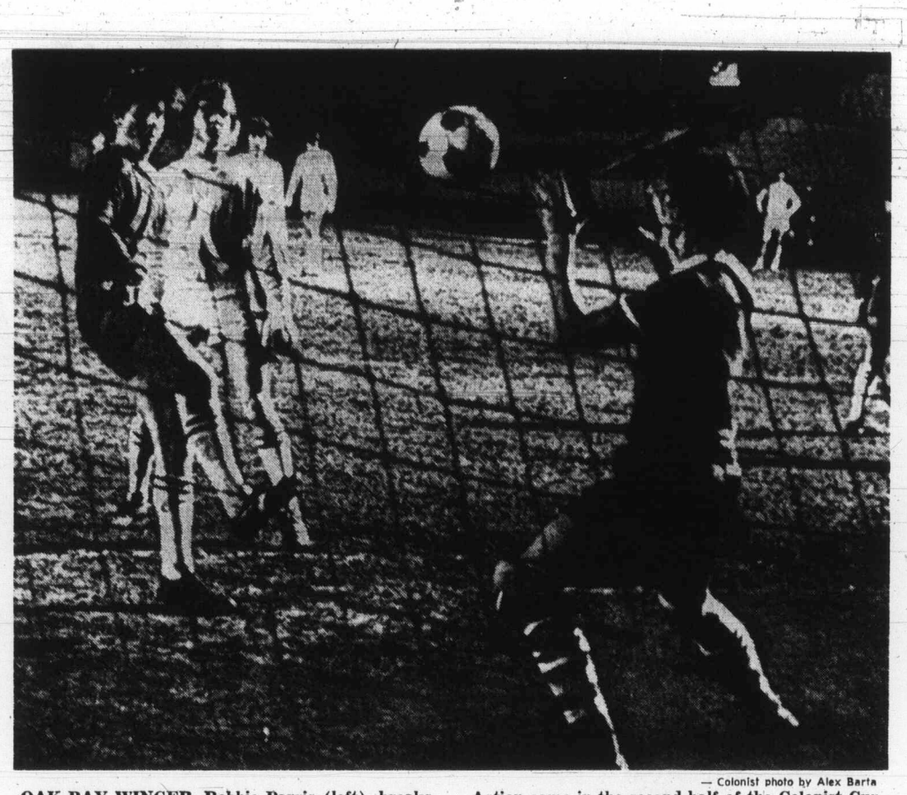

OAK BAY WINGER, Robbie Parris (left), breaks by Belmont backs but attempt chip shot fails and is right into the hands of goalkeeper Tim Foden.

— Colonist photo by Alex Barta

Action came in the second half of the Colonist Cup final won by Oak Bay, 1-0.

Bruins Here Tonight, Blades Climb to Top

WESTERN DIVISION	P	W	L	T	F	A	Pts.
Edmonton	13	9	4	0	60	40	18
New West	16	7	6	3	45	60	17
Medicine Ht	17	8	8	1	89	73	17
Calgary	12	6	4	2	44	38	14
Vancouver	12	5	6	1	43	65	11
VICTORIA	12	4	8	0	52	54	8

EASTERN DIVISION	P	W	L	T	F	A	Pts.
Saskatoon	12	8	2	2	60	30	18
Swift Currt	14	7	4	3	62	55	17
Brandon	14	7	5	2	72	57	16
Flin Flon	12	6	4	2	56	52	14
Winnipeg	16	3	9	4	72	97	10
Regina	14	1	11	2	41	75	1

Next games: Tonight — New Westminster at VICTORIA; Vancouver at Flin Flon; Brandon at Medicine Hat; Edmonton at Winnipeg. Sunday — VICTORIA at New Westminster; Vancouver at Flin Flon; Edmonton at Winnipeg; Saskatoon at Regina; Brandon at Swift Current; Medicine Hat at Calgary.

Victoria Cougars, in the middle of a three-game series against New Westminster Bruins, will be out to extend a home-ice win streak tonight.

Cougars, who dropped a 4-2 decision at New Westminster on Thursday, host the Bruins in a Western Canada Hockey League game starting at 8:30 p.m. Cougars' last two appearances before a home crowd were 8-3 and 9-4 triumphs over Winnipeg Jets.

Coach Mitch Pechet, who thought his Victoria club played well enough to win Thursday, will use the same lineup tonight.

In the only WCHL game Friday, Saskatoon Blades moved back to the top of the Eastern Division by handing visiting Brandon Wheat Kings an 8-2 lacing before 3695 spectators.

Blades rammed in four goals in the first nine minutes and 54 seconds and made it 6-0 late in the second period before Wheat Kings' Dale McMullins scored with 37 seconds left.

The win extended Blades' unbeaten string to five games and put them a point in front of Swift Current Broncos and two ahead of Brandon.

Dennis Abgrall and Bob Bourne led the attack with two goals each. Danny Arndt, Don McLeod, Fred Williams and Pat Price got the other Blade goals. Murray Good was the other Brandon goalgetter.

Ed Humphreys in the Saskatoon nets made 33 stops, including 15 in the final period.

Flames Pick on Stars For First Home Win

EAST DIVISION	P	W	L	T	F	A	Pts
Montreal	15	10	1	4	60	26	24
NY Rangers	14	9	4	1	54	38	19
Buffalo	14	6	2	6	42	31	18
Boston	15	7	6	2	66	57	16
Detroit	13	7	5	1	46	38	15
Toronto	14	5	7	2	41	45	12
Vancouver	14	4	9	1	39	56	9
NY Islanders	12	2	9	1	29	60	5

WEST DIVISION	P	W	L	T	F	A	Pts
Los Angeles	16	9	6	1	60	48	19
Philadelphia	15	7	6	2	46	49	16
Chicago	16	7	7	2	53	50	16
Pittsburgh	15	7	7	1	52	51	15
Atlanta	16	6	7	3	35	51	15
Minnesota	14	6	6	2	40	38	14
St. Louis	13	2	6	5	33	42	9
California	14	2	8	4	37	53	8

Next games: Today — Los Angeles at Montreal; Toronto at St. Louis; California at New York Rangers; New York Islanders at Minnesota; Buffalo at Philadelphia; Vancouver at Pittsburgh. Sunday — Montreal at Boston; Los Angeles at New York Rangers; Detroit at Chicago; Pittsburgh at Buffalo; Vancouver at Atlanta; California at Philadelphia.

ATLANTA (AP) — Bobby Leiter) scored a pair of goals, including one in a four-goal third-period assault, to lead Atlanta Flames to a 5-1 National Hockey League victory over Minnesota North Stars Friday night.

Tonight's game Los Angeles at Montreal will be telecast on Channels 2 and 6 starting at 5 p.m. The Vancouver at Pittsburgh game will be broadcast on CKNW (980) starting at 4:35 p.m.

The win, before a crowd of 12,066, was the Flames' first at home in six games. They have won five and lost five on the road.

Lew Morrison snapped a 1-1 tie with a goal after 7:03 of the final session, beating Minnesota goalkeeper Cesar Maniago.

In quick succession, Randy Manery, Ron Harris and Leiter added goals to ensure the rout.

Leiter had scored Atlanta's first goal at 3:37 of the opening session. Lou Nanne tied it five minutes later for Minnesota.

Phil Myre of Atlanta was nearly flawless in stopping 20 Minnesota shots.

Flames peppered Maniago with 35 shots.

Both Leiter's goals were scored on power plays and the second was followed by a brawl which resulted in major penalties to Pat Quinn of Atlanta and Ted Harris of Minnesota and minor penalties to Denny Hextall of the Stars and Barclay Plager of Atlanta.

Manery's goal came with the Flames shorthanded.

MINNESOTA 1, ATLANTA 5

FIRST PERIOD

1. Atlanta, Leiter (8) (Manery, Gratton 3:37).
2. Minnesota, Nanne (3) (Prentice, McElmur) 8:14.

Penalties — Reid (M) 1:56; O'Brien (M) 5:11 11:45; B. Plager (A) 218:05.

SECOND PERIOD

No scoring.

Penalties — Manery (A) 3:43; Harvey (M) 13:44.

THIRD PERIOD

3. Atlanta, Morrison (4) (Comeau, McCreary) 7:03.
4. Atlanta, Manery (3) Morrison 13:37.
5. Atlanta, R. Harris (2) (Comeau) 14:43.
6. Atlanta, Leiter (9) (Stewart, Richard) 19:00.

Penalties — Ketter (A) 12:03; O'Brien (M) and Hicke (A) (majors) 6:15; Gibbs (M) 17:27; Hextall (M), B. Plager (A), Quinn (A) (major) and T. Harris (M) (major) 19:00.

Stops:		
Maniago (),	14 10	6—30
Myre (A)	4 7	9—20

Attendance 12,066

Saints Stifle Jets Before Big Crowd

EASTERN DIVISION	P	W	L	T	F	A	Pts
Cleveland	12	8	3	1	50	33	17
Quebec	13	8	4	1	47	37	17
New England	12	8	4	0	52	37	16
New York	15	7	8	0	63	56	14
Ottawa	12	6	5	1	52	52	13
Philadelphia	13	2	11	0	37	67	4

WESTERN DIVISION	P	W	L	T	F	A	Pts
Los Angeles	14	8	5	1	48	41	17
Alberta	15	8	6	1	51	51	17
Winnipeg	17	8	8	1	54	58	17
Houston	13	6	7	0	38	43	12
Minnesota	12	5	6	1	32	37	11
Chicago	12	2	9	1	27	39	5

Winnipeg Jets finally scored on goalkeeper Mike Curran of Minnesota Fighting Saints, but it was too little and too late.

Jean-Guy Gratton's goal, at 18:14 of the second period Friday, ended Curran's streak against the Jets at 154 minutes and 36 seconds but Minnesota had a 3-0 lead by that time and finished with a 5-1, World Hockey Association win over Winnipeg.

The win ruined coach Bobby Hull's home debut before 7487 fans and kept the Jets in a three-way deadlock for first place in the Western Division with Los Angeles Sharks and Alberta Oilers. Hull, who was held pointless, managed three shots at Curran.

Bill Klatt, Keith Christiansen, Ted Hampson, Mike Antonovich and George Morrison scored for Fighting Saints.

Curran stopped 30 shots and was busiest in the second period when Jets took 18 shots.

Courtenay Wins Island Title

Courtenay downed Victoria High, 15-9, 15-8, Friday to capture the Vancouver Island high school boys volleyball title.

Courtenay took the one-day tourney at Victoria High after advancing past Mt. Douglas in one semi-final while Victoria defeated Salt Spring in the other semi. In the battle for third place, Mt. Douglas edged Salt Spring, 15-3, 13-15, 15-10, to win the final Island berth in the B.C. championship at Dawson Creek from Nov. 23 to 25.

Port Hardy, Cowichan, Reynolds and Port Alberni were the other teams participating in Friday's event.

Vikings Top UVic Grads

University of Victoria Vikings showed no respect for their elders Friday night, hammering UVic Grads, 94-47, in an exhibition men's basketball game at UVic gym.

Brothers Jim and Harry Hunter and Chris Hall led the Vikings. Jim Hunter had 17 points while the other two contributed 14 points each to the victory. Ken Jackson topped the Grads with 20 points.

In the preliminary, UVic Jayvees downed London Boxing Club, 64-56.

Hockey Scores

AMERICAN LEAGUE
Nova Scotia 6, Springfield 2.
Rochester 8, Boston 3
Cincinnati 5, Baltimore 2.
Cleveland 4, Providence 4.

ONTARIO JUNIOR
Peterborough 3, London 1.
Kitchener 9, Sudbury 4.
Ottawa 9, St. Catherines 4.

QUEBEC JUNIOR
Sherbrooke 7, Shawinigan 2.
Laval 5, Montreal 1.
Trois Rivieres 11, Drummondville 5.
Quebec 10, Sorel 5.

WESTERN
Salt Lake City 10, Phoenix 3.
Denver 7, Seattle 1.

ONTARIO SENIOR
Galt 5, Brantford 1.

SASKATCHEWAN JUNIOR
Prince Albert 8, Notre Dame 1.

WESTERN INTERNATIONAL
Kimberley 3, Spokane 1.
Nelson 3, Cranbrook 2.

B.C. JUNIOR
Vancouver 3, Kelowna 3.

City Rinks Reach Final Using Different Tacks

By JIM TANG

Gary Liebel was the first one there, Bobby Gallaugher scored the biggest victory and Kieth Dagg took the cliff-hanging route.

The three Victoria skips were among the four who Friday made it into the eight-rink final in the $5,000 invitational bonspiel at the Playland Curling Club.

They did it by scoring third successive victories to reach the semi-finals of the "A" event in the 32-rink competition. They were joined there by Larry McLaughlin's Richmond rink and will be joined today by the finalists in "B" and "C" events.

Although there was much tenser action on many of the surrounding sheets, Gallaugher made the biggest news. The Playland rink, which has Barry Harvey as vice-skip and Ken Wark and Jerry deGoesbriand on the front end, rolled over Glen Pierce, who won top honors last year and in 1970.

And it wasn't close. Pierce and his Vancouver Curling Club lineup of Bert Gretzinger, Croft Bain and Brian Chadwick conceding after eight ends as 4-10 trailers. Never behind, Gallaugher broke the game open with four on the sixth end to jump into a 7-2 edge. Pierce got two back on the seventh but Gallaugher had a free draw for three on the eighth.

Leibel (Corky Davies, Bud Taylor, Wayne Statton) needed only seven ends to send Lorne Ovens of Surrey down into the "B" event. The Victoria Curling Club rink took control with three on the third end and broke it open with another three on the fifth. Ovens conceded when the score had reached 9-3.

Dagg (Pat Thompson, John Balloch, Ken Sturrock) never got to draw an easy breath against Fred Duncan, and had to steal a point on the 11th end to come off with a 5-4 one-inch victory.

A 2-3 trailer after six ends, Duncan deliberately blanked the seventh and eighth ends and then made the strategy look good by getting two on the ninth and holding Dagg to the tying counter on the home end.

But Duncan, drawing for only about the second or third time, came up about an inch short against two on the extra end. He needed to get almost to the four-foot circle after Dagg had tapped a front rock into the middle of the front eight-foot ring to leave Duncan with a touchy draw.

McLaughlin, whose combination of Guy Lizee, Barry Panar and Al Campbell seems capable enough to take a real run at top honors, outlasted Jack Tucker, 6-2, in a waiting game between two Richmond rinks.

The first three ends were blanked and McLaughlin went ahead to stay with two on the fourth. Tucker twice got within one point but he seemed to be too intent on a possible double on the ninth end, slid by the object rock and McLaughlin stole two to start home four rocks to the good. It was just enough, a last-rock takeout being necessary to avoid an extra end.

The four qualifiers can join the spectators for today's three draws — at 2:15, 6:30 and 9:15. The eight qualifiers start sudden-death play Sunday morning at 9, the semi-finals are scheduled at noon and the final at 3 p.m.

First prize in $2,500, second prize $1,200 and the beaten semi-finalists play off to decide which rink will get $500 and which rink will get $400. The beaten quarter-finalists pick up $100 each.

Only eight rinks remained in the "B" event as play went into Friday's late draw. Tucker was in against Lyle Gordon of Victoria, Duncan was up against Ron Hungle of Nanaimo, Pierce was playing Leo Hebert of Vancouver and Kevin Smale of Prince George had Ovens as his opponent.

★ ★ ★

"A" EVENT

Quarter-finals

Leibel	013 030 2xx	x—9
Ovens	100 101 0xx	x—3
B.Gallaugher	100 204 03x	x—10
Pierce	010 010 20x	x— 4
Dagg	000 102 002 11	—5
Duncan	010 010 002 00	—4
McLaughlin	000 201 012	x—6
Tucker	000 010 100	x—2

"B" EVENT

Fisher	402 010 010 1	—9
Sparkes	020 101 003 0	—8
Smale	100 303 02x	x—9
Garraway	020 010 10x	x—4
Matheson	220 401 005	x—14
Ewert	002 010 120	x— 6
J Gallaugher	120 010 110 11	—8
Gulka	001 102 003 00	—7
L. Gordon	103 021 12x	x—10
Sandberg	010 200 00x	x— 3
Hebert	102 020 203	x—10
Hartt	010 201 020	x— 6
Hungle	103 010 203 0	—10
Boggie	010 401 010 1	—8
Moore	011 103 21x	x—9
McIntosh	000 020 00x	x—2
L. Gordon	002 021 42x	x—11
J. Gallaugher	010 100 00x	x—2
Hebert	110 200 010 1	—6
Fisher	002 002 000	—4
Smale	003 012 010 2	—9
Moore	110 200 202 0	—8
Hungle	020 011 020 1	—8
Matheson	200 200 101 0	—6

"C" EVENT

McIntosh	021 102 001 01	—8
Garraway	100 020 110 20	—7
Ewert	010 202 002 2	—9
Boggie	101 020 210 0	—7
Moss	111 032 xxx x	—8
Mickelson	000 100 xxx x	—1
Van Grootel	021 102 020 1	—9
Guertin	200 010 010 0	—5
M.Gordon	220 302 xxx x	—10
Kennedy	001 020 xxx x	— 3
Gulka	110 201 201 0	—8
Sandberg	001 010 030 2	—7
Risling	211 110 000 1	—7
Thomson	000 002 111 0	—5
Sparkes	002 002 010 3	—8
Hartt	110 100 101 0	—5

Westover Stars

	P	W	L	T	F	A	Pts.
Butlers	5	5	0	1	22	12	11
Chemainus	5	4	0	1	29	17	9
Labatts	6	2	2	2	20	18	6
Esquimalt	4	2	2	0	11	15	4
Boxing Club	6	1	5	0	13	23	2
Norsemen	7	0	5	2	15	25	2

Next game: Tonight — CFB Esquimalt Buccaneers at Chemainus.

Bill Westover scored three goals Friday night and helped Esquimalt Butler Brothers break a tie for first place in the Vancouver Island Hockey League.

Westover's splurge sparked Butlers to a 4-1 victory over London Boxing Club at Esquimalt Sports Centre, moving the winners two points ahead of Chemainus Blues.

Jack Davidson completed Butlers' scoring while Dave Parenteau scored in the final period for the boxers.

Reserve goalkeeper Al Kneeda came on late in the second period and was outstanding in University of Victoria Norsemen's 2-2, come-from-behind, tie with Victoria Labatts.

Approved Ingredients in New Drug

NEW YORK (AP) — A new drug, containing approved ingrdients, was used to stimulate athletes in the Munich Olympic Games, The New York Times said Friday.

The Times said that athletes from the Soviet Union, East Germany and other eastern European countries had access to the drug.

In a story which said that "the use and availability of drugs" at the Munich Olympics was "the most widespread and open in the history of the modern Games," The Times said the new drug contained caffeine and nicotinamide, neither of which was on the Olympic list of banned drugs.

Caffeine, most commonly associated with coffee, is an alkaloid used in medicine as a cerebral and cardiac stimulant. Nicotinamide causes the blood vessels to enlarge, increasing the flow of blood and theoretically increases the oxygen supply to muscles.

The Times said Dr. David James, an American chemist in Switzerland and former world-class sprinter, tested 30 Swiss athletes after the Olympics.

"The persons' actions were more rapid," Dr. James reported, "it seemed to delay fatigue, their reaction time was diminished, their motor activity was better."

"One of my Swiss athletes obtained the drug from a Russian weightlifter and a Czechoslovak weightlifter."

The Times quoted George Frenn, a hammer thrower, and Mrs. Olga Connolly, a discuss thrower, both members of the American team, as saying that a former Soviet athlete told them the Russians had developed a drug capable of stimulating an individual before competition.

Soviet officials denied any knowledge of a new drug but Dr. James said it was possible the drug was a powder that could be taken outright or mixed with a drink.

Elaborate doping prodedures on thousands of athletes at the Games disclosed 23 positive tests, The Times said. Rick DeMont, a 16-year-old American swimmer, was stripped of his gold medal in the 400-metre free style and disqualified from another race because traces of ephedrine, a banned drug which he took for asthma, were found in his urine.

VICTORIA INTERMEDIATE HOCKEY LEAGUE
MONDAY, 8:15
Memorial Arena
INGRAHAM
vs.
JAMES BAY A.A.
Adults $1.00. Students 75c
Accompanied Children
Under 14 FREE

Island Championship
Bantam Canadian Football
1:30 p.m. Sunday, Nov. 12
UVic Stadium
Saanich Chargers
vs.
North Island Warriors

VICTORIA COUGARS
W.C.H.L. HOCKEY
Saturday, Nov. 11
8:30 p.m.
COUGARS
vs.
NEW WESTMINSTER
— All Seats Reserved —
Adults $2.50, $2.00
Students, O.A.P. $1.75, $1.25
Children $1.50, $1.00

VICTORIA INTERMEDIATE HOCKEY LEAGUE
Sunday, 3 p.m.
JUAN DE FUCA ARENA
N. VAN. HURRICANES
vs.
STOCKERS
Adults $1.00—Students 75c
Accompanied Children
Under 14 FREE

PACIFIC COAST LEAGUE SOCCER
SUNDAY, 2 P.M.
Royal Athletic Park
Vic West United
vs.
Pauls Tailors
General Admission $1.50
O.A.P. and Children 75¢

CANADIAN RUGBY
PROVINCIAL CHAMPIONSHIP
Saturday, Nov. 11th, 2:30 p.m.
ALBERTA vs. ONTARIO
Preliminary Game 1:00 p.m.
CRIMSON TIDE vs. PRESIDENT'S TEAM
ROYAL ATHLETIC PARK
Adults $2.50 O.A.P. $1.00
Students $1.00 Assoc. Members $1.25

MIXED
5-PIN BOWLSPIEL
SAT., NOV. 11th and SUN., NOV. 12th
TOWN & COUNTRY LANES
Announcing: "Times of Teams FIRST Draws"
4:30 p.m.—
PHTTS Whizzes vs. Rebels
B. Fours vs. Four Wheels
Blues vs. T-Cs (Nanaimo)
Gamblers vs. Clippers
Half & Half vs. Mixers
GABS vs. J. C. Superstars (Chemainus)
Hot-N-Tots vs. Combatts (Nanaimo)
C.J.'s vs. Capital City Drywall
Yetsies vs. Cubs
A-1 Glass vs. Adus
Hi-Los vs. Comebacks
Hot Dogs vs. Fernandos (Nanaimo)
8:15 p.m.—
Ramblers vs. Duffers
Kool Kats vs. Tanyas Tots
ALL TEAMS WILL BOWL TWICE ON SAT. THE 11TH
with your second match either 8:15 OR 10:30 p.m.

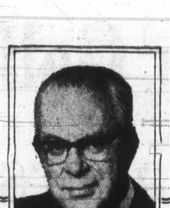

AL BEASLEY, presider will be bringing a Victoria championship when he atte nadian body in St. John's been selected as umpire-in- and count this as another provincial funds to bring winter variety, to Canada. one thing — spending an a erly, 10 per cent of what th be enough to fund amateu time . . . Montreal-columni **Alouettes** "the worst collec menting on their most recen basic inferiority, add a littl difference . . ." . . . **Al Wi B.C. Lions,** ended the seas centre and 1973 plans inclu offence tackle. The Lions m **Don Bunce** if they can mal deal, and groom Canadian **Long,** to back up **Don Moo** says that **Montreal Canadi Keon** by giving up goalke cemen **Pierre Bouchard** ar more, however, before **Toro** sider giving up Keon . . January, is probably earni when he was an all-star N **Lunsford** of **Winnipeg Blue** ning back, **Mack Herron,** is measure his hair, too? . . . and doing 200 situps daily, he isn't about to follow the ticed by Gary Player. "I've Mexican for the last five ye ing enough is enough.

★

TIGER KOZAK is anot and went to Oakland for t **Perkins,** he didn't have und it's said, there was a slig Kozak of $15 and when he found out it was for the **Bruce Cowick,** who was **Cougars** two seasons back, ond professional season. H goals, in his first 10 games their most-rugged forwards isn't much that can be sai the spray-bombing of Royal fortunate that Vic High soccer final because of fo their decision according to competition. And while it here is that a playoff is the tie in the league tables, t only be made before a seas for the form of protest gai without **Bobby Orr, Boston** than a co-favorite for div goalkeeper **Gerry Cheevers Derek Sanderson** to the W keeper **Dan Bouchard** and expansion draft. Orr was t tender and being a Stanley no statistical evidence tha because of the loss of defe **Harper.** After 15 games th against record in the NHL something to stir up their f but so far haven't persua the move . . . one has to p of what they accomplishe have been a record-breakin is that they will accompa playdowns this weekend.

★

KEITH McCALLION h more than just contemplati will probably be a June w **Unitas** just has to be a bit **Baltimore Colts** decided th make a regular out of 25-y good a quarterback as ther 40th birthday and should more grace. Particularly personal-services contract fluent . . . JBAA is planning it will be made will depen supporter, interested in **August** next year, Easter picked up somewhere in re ly be appreciated by anyon **Moore.** As actor **Richard** heavyweight champion onc who grabbed Moore by the tremely uncomplimentary the driver suddenly stoppe from somewhere?" Moore, replied gently, "Well, you new lighting planned for M until next spring because it days . . . **Harlem Globetrot** traction but their next appe on a Friday night (Jan. 12 the Western Football Co playoff starting next season

WHA Fil

OTTAWA (CP) — T World Hockey Association h filed an unfair labor practi suit against the Nation Hockey League Players Ass ciation and its representati Allan Eagleson.

WHA president Gary Davi son told a news conferen Eagleson has received "ce tain benefits" from NHL ma agement.

He said that Bobby Orr E terprises, who Eagleson is a sociated with, had receiv benefits from the NHL b cause Orr Enterprises co

SKI!
Skis
Boots
Clothing
Accessories
Rentals
EVERYTHING
At Peetz we have experts to do with equipment and
PEET
574 JOHNSON
Open Frida

Colonist photo by Alex Barta
of the Colonist Cup

Final
acks

9:15. The eight qualifiers sudden-death play Sun- morning at 9, the semi- s are scheduled at noon the final at 3 p.m.
rst prize in $2,500, second $1,200 and the beaten i-finalists play off to de- which rink will get and which rink will get The beaten quarter- lists pick up $100 each.
ly eight rinks remained e "B" event as play went Friday's late draw. ker was in against Lyle don of Victoria, Duncan up against Ron Hungle of aimo, Pierce was playing Hebert of Vancouver and in Smale of Prince George Ovens as his opponent.

· Stars

winners two points ahead Chemainus Blues.
ck Davidson completed lers' scoring while Dave enteau scored in the final iod for the boxers.
eserve goalkeeper Al eda came on late in the ond period and was out- nding in University of Vic- a Norsemen's 2-2, come- n-behind, tie with Victoria atts.

PACIFIC COAST LEAGUE SOCCER
SUNDAY, 2 P.M.
Royal Athletic Park
Vic West United
vs.
Pauls Tailors
General Admission $1.50
O.A.P. and Children 75¢

RUGBY
AMPIONSHIP
th, 2:30 p.m.
ONTARIO
e 1:00 p.m.
ESIDENT'S TEAM
TIC PARK
O.A.P. $1.00
Assoc. Members $1.25

ED
VLSPIEL
UN., NOV. 12th
TRY LANES
ams FIRST Draws"
Wheels
Nanaimo)
rs
s
Superstars (Chemainus)
atts (Nanaimo)
l City Drywall
acks
ndos (Nanaimo)
's
s Tots
GE ON SAT. THE 11TH
r 8:15 OR 10:30 p.m.

Jim Tang

AL BEASLEY, president of the B.C. Softball Association, will be bringing a Victoria bid for the 1974 men's Canadian championship when he attends the annual meeting of the Canadian body in St. John's in March . . . **Lou McCorkall** has been selected as umpire-in-chief for Lower Island softball . . . and count this as another vote against spending federal and provincial funds to bring the Olympic Games, summer or winter variety, to Canada. Being a host country means only one thing — spending an awful lot for very little. Used properly, 10 per cent of what the Olympic Games would cost will be enough to fund amateur sport in this country for some time . . . Montreal-columnist **John Robertson** calls **Montreal Alouettes** "the worst collection of talent in the CFL." Commenting on their most recent loss, he wrote: "Take a load of basic inferiority, add a little dissension, stir in some crass indifference . . ." . . . **Al Wilson**, the Duncan contribution to **B.C. Lions**, ended the season as the recognized regular at centre and 1973 plans include the moving of **Willie Postler** to offence tackle. The Lions may also trade backup-quarterback **Don Bunce** if they can make what they feel is an equitable deal, and groom Canadian **Eric Guthrie** and, perhaps, **Rocky Long**, to back up **Don Moorhead** . . . a report from the east says that **Montreal Canadiens** might swing a deal for **Dave Keon** by giving up goalkeeper **Wayne Thomas** and defencemen **Pierre Bouchard** and **Dale Hoganson**. It could take more, however, before **Toronto Maple Leafs** would even consider giving up Keon . . . **Tim Horton**, who'll be 43 in January, is probably earning five times as much as he did when he was an all-star NHL defenceman . . . manager **Earl Lunsford** of **Winnipeg Blue Bombers** insists his starry running back, **Mack Herron**, is five feet, six inches tall—"if you measure his hair, too" . . . Lee Trevino took to running a mile and doing 200 situps daily, and even gave up drinking, but he isn't about to follow the strict dieting and exercising practiced by Gary Player. "I've done quite well as a chubby little Mexican for the last five years," Trevino pointed out in saying enough is enough.

★ ★ ★

TIGER KOZAK is another Victorian who took a chance and went to Oakland for the world series, and, like **Gordie Perkins**, he didn't have undue trouble in getting a ticket. But, it's said, there was a slight difference. A scalper relieved Kozak of $15 and when he presented the ticket at the gate he found out it was for the game played the day before . . . **Bruce Cowick**, who was one of the best of the **Victoria Cougars** two seasons back, seems to be blossoming in his second professional season. He had six points, three of them goals, in his first 10 games and was continuing to be one of their most-rugged forwards for **San Diego Gulls** . . . there isn't much that can be said for the persons responsible for the spray-bombing of Royal Athletic Park. It was indeed unfortunate that Vic High missed being in the high school soccer final because of forfeited points but officials made their decision according to the rules as laid down for the competition. And while it was a stiff penalty and the belief here is that a playoff is the only satisfactory way to decide a tie in the league tables, that calls for a change which can only be made before a season starts. Whoever is responsible for the form of protest gained no sympathy for Vic High . . . without **Bobby Orr**, **Boston Bruins** would have been no worse than a co-favorite for division honors if they hadn't lost goalkeeper **Gerry Cheevers** and forwards **John McKenzie** and **Derek Sanderson** to the World Hockey Association and goalkeeper **Dan Bouchard** and forward **Ed Westfall** in the latest expansion draft. Orr was the difference between being a contender and being a Stanley Cup champion . . . there is as yet no statistical evidence that **Montreal Canadiens** are weaker because of the loss of defencemen **J. C. Tremblay** and **Terry Harper**. After 15 games they have, handily, the best goals-against record in the NHL . . . **Vancouver Canucks**, needing something to stir up their fans, tried to trade for **Eddie Shack** but so far haven't persuaded **Pittsburgh Penguins** to make the move . . . one has to pull for **Edmonton Eskimos** in view of what they accomplished this season despite what must have been a record-breaking number of injuries but the guess is that they will accompany **Montreal Alouettes** out of CFL playdowns this weekend.

★ ★ ★

KEITH McCALLION has reached the stage where he is more than just contemplating marriage. Being a romantic, it will probably be a June wedding . . . any admirer of **Johnny Unitas** just has to be a bit disappointed at his reaction when **Baltimore Colts** decided that it was better for their future to make a regular out of 25-year-old **Marty Domres**. Unitas, as good a quarterback as there has been, is well on his way to a 40th birthday and should have accepted a logical move with more grace. Particularly when he has just begun a 10-year personal-services contract that will keep him among the affluent . . . JBAA is planning a rugby tour of Britain and when it will be made will depend on the vote of those, player and supporter, interested in going. There are three choices, August next year, Easter in 1974 and August in 1974 . . . picked up somewhere in reading is a story which will certainly be appreciated by anyone who has met the likeable **Archie Moore**. As actor **Richard Boone** tells it, the former world heavyweight champion once angered a Los Angeles driver, who grabbed Moore by the lapels and let loose with an extremely uncomplimentary verbal tirade. In the middle of it, the driver suddenly stopped and said, "Say, don't I know you from somewhere?" Moore, brushing aside the fellow's arms, replied gently, "Well, you ain't talking like you do." . . . the new lighting planned for Memorial Arena won't be installed until next spring because it necessitates a closure of about 15 days . . . **Harlem Globetrotters** are normally a mid-week attraction but their next appearance at Memorial Arena will be on a Friday night (Jan. 12) . . . it's reasonably certain that the Western Football Conference will have a four-team playoff starting next season.

WHA Files New Suit

OTTAWA (CP) — The World Hockey Association has filed an unfair labor practice suit against the National Hockey League Players Association and its representative Allan Eagleson.

WHA president Gary Davidson told a news conference Eagleson has received "certain benefits" from NHL management.

He said that Bobby Orr Enterprises, who Eagleson is associated with, had received benefits from the NHL because Orr Enterprises controlled some television rights to the recent Canada-Russia hockey series.

"In the United States, if you have labor representatives who receive benefits back from management it invalidates your contract," he said.

MULLINS MARINE
YAMAHA
MOTORCYCLES
ISLAND'S LARGEST
925 YATES STREET

Wilkinson

Western Semi-Final Will Be Hectic If Regular Season Any Indication

• Final CFL Statistics. Page 20

EDMONTON (CP) — If regular-season encounters are an indicator, there's a good possibility that Sunday's Western Football Conference sudden-death semi-final at Clarke Stadium will be a controversial affair, decided in the final minutes of play.

Edmonton Eskimos and Saskatchewan Roughriders tangled three times during the 1972 campaign and in each case the margin of victory was two points. The clashes were marred by rough play and questionable time-keeping.

The Eskimos, who finished second in the WFC, won the first game 31-29, preserving the triumph by recovering a last minute Saskatchewan fumble.

Sunday's game between Edmonton and Saskatchewan will be telecast on Channel 8 and broadcast on radio stations CJVI (900) and CKWX (1130) starting at 1 p.m.

But they lost quarterback Bruce Lemmerman, who suffered a shoulder separation when he was hit by Bill Baker, Saskatchewan's six-foot, four-inch, 250-pound defensive end.

The impact of Lemmerman's injury, the first of many for the Eskimos, was reduced when his replacement—Tom Wilkinson— responded with an outstanding performance that guided the Eskimos to a 10-6 finish, their best won-lost record since the 1961 season.

Bobby Taylor, Edmonton's tempermental flanker, also made his presence known in that first game. Disgusted after a pass was ruled incomplete, Taylor threw the ball into the face of Saskatchewan coach Dave Skrien, who had stepped onto the field to contribute to the discussion about the officials' ruling.

Clyde Brock, a Roughrdier lineman, left the Saskatchewan bench to reprimand Taylor for his attack on the coach and was thrown out of the game.

Saskatchewan won the second game, 14-12, another rough-an-tumble affair that ended when Dave Cutler of the Eskimos missed a 20-yard field goal attempt.

In that game, Wilkinson was knocked out of action early. Dave Syme, a Canadian rookie, took over and emerged with a broken nose after a crushing get-together with Baker. Baker was later fined by CFL commissioner Jake Gaudaur.

On the last play of the game, Saskatchewan quarterback Ron Lancaster was the victim of some over-enthusiastic hits by Edmonton defenders, igniting a bench-clearing incident that was restricted to some pushing and shoving.

Charges of uncalled-for roughness flew back and forth.

The third game was a relatively mild affair which the Eskimos won 25-23 on the strength of Cutler's six field goals, a CFL record. But it wasn't without controversy.

The Roughriders made a desperate stab at a come-back, recovering an on-side kick with what they thought was eight seconds remaining. But time ran out.

Skrien protested that the clock had been allowed to run for three seconds after the kickoff play had been whistled dead, thus cheating Saskatchewan out of one more play.

Weekend Sport

Today

SOCCER

10 a.m. — Opening game of first annual George Juvenile Association tournament, Hampton Park. (Other games at Topaz, Colquitz Junior High School and Mount View Senior High School.

2:15 p.m. — Vancouver Island League, Oak Bay vs. University of Victoria Vikings, Centennial Stadium.

FIELD HOCKEY

1 p.m. — Vancouver Island Women's Association, Oak Bay vs. Sandpipers I, Windsor Park; Castaways vs. Evergreens, Windsor Park; Rebels Red vs. Esquimalt, Colville Park.

2:30 p.m. — Vancouver Island Women's Association, Mariners vs. University of Victoria I, Beacon Hill Park; Sandpipers II vs. Rebels Grey, Oak Bay High School; UVic II vs. Sailors, UVic.

RUGBY

1 p.m. — Exhibition match, Victoria Crimson Tide vs. President's XV, Macdonald Park.

2:30 p.m. — Canadian inter-provincial championship final, Alberta vs. Ontario, Macdonald Park.

CURLING

2:15 p.m. — Continuation of $5,000 cash bonspiel (other draws at 6:30 p.m. and 9:15 p.m.), Playland Curling Club.

BASKETBALL

4:30 p.m. — Exhibition men's game, University of Victoria Jayvees vs. B.C. Institute of Technology, UVic gymnasium.

6:30 p.m. — Exhibition women's game, University of Victoria Vikettes vs. B.C. Institute of Technology, UVic gymnasium.

8:30 p.m. — Exhibition men's game, University of Victoria Vikings vs. UVic Grads, UVic Gymnasium.

HOCKEY

8:30 p.m. — Western Canada League, New Westminster Bruins vs. Victoria Cougars, Memorial Arena.

9 p.m. — South Vancouver Island Junior "B" League game, Esquimalt A and W vs. Racquet Club Kings, Victoria Racquet Club.

Sunday

CURLING

9 a.m. — Final-round draws in $5,000 cash bonspiel (other draws at noon and 3 p.m.), Playland Curling Club.

FIELD HOCKEY

11 a.m. — Vancouver Island Men's Association, Rebels Grey vs. Orangemen, Pemberton Park; University of Victoria Vikings vs. Rebels Red, Lampson Street Park.

1:30 p.m. — Vancouver Island Men's Association, Fossils vs. Tigers, Lansdowne Junior High School.

RUGBY

1 p.m. — Victoria Union, Division II, Castaways vs. CFB Esquimalt, Colville Park; Oak Bay vs. Royal Roads, Royal Roads Military College.

1 p.m. — Victoria Union, Division III, Oak Bay vs. University of Victoria Jutes, UVic.

2:30 p.m. — Victoria Union, Division I, UVic Norsemen vs. Castaways, Carnarvon Park; UVic Vikings vs. Oak Bay Wanderers, Windsor Park.

2:30 p.m. — Victoria Union, Division II, Nanaimo vs. James Bay Athletic Association, Macdonald Park.

FOOTBALL

1:30 p.m. — Second game of two-game, total-point Vancouver Island bantam championship, North Island Warriors of Courtenay vs. Saanich Chargers, Centennial Stadium.

SOCCER

2 p.m. — Pacific Coast League, Paul's Canadians vs. Victoria West-United, Royal Athletic Park.

2:15 p.m. — Vancouver Island League, Lusitanos vs. Royals, Heywood Avenue Park.

2:15 p.m. — Victoria and District League, Division I, Gorge vs. Royals, Central Park; London Boxing Club vs. Oak Bay, Blanshard Field; UVic Norsemen vs. Prospect Lake, UVic; Victoria West vs. Longhorns, Topaz Park.

2:15 p.m. — Victoria and District League, Division II, Gorge vs. Village Green, Carnarvon Park; London Boxing Club vs. Saanich Braves, Central Saanich; Victoria West vs. Labatts, Henderson Park; Castaways vs. Oak Bay, Lambrick Park.

HOCKEY

4:30 — Canada West Universities Athletic Association League game, Calgary Dinosaurs vs. Victoria Vikings, Memorial Arena.

We sell and repair
RALEIGH
The world's finest bicycles — at reasonable prices.
Other makes available at similar low prices.
Cook aat Pandora — 384-8670
MAC'S

Frazier Signs

KINGSTON, Jamaica (AP) — Joe Frazier, world heavyweight boxing champion, signed Friday to defend his title against George Foreman Jan. 22 at National Stadium here.

Rough Riders Face Als In Eastern Semi Today

OTTAWA (CP) — Wayne Smith's ability to get at opposing quarterbacks is a big reason why Ottawa Rough Riders are considered one of the best defensive clubs in the Canadian Football League.

Smith, a defensive end and one of the few Maritimers playing pro football, said in an interview Friday, there were many reasons why he is having a fine season.

"One, I think is more dedication to football. I study more films and am working on my quickness," he said.

"The quickness, I think, has a lot to do with it. And then there's the experience through playing."

Smith's target in today's Eastern Football Conference semi-final game between Ottawa and Montreal Alouettes is quarterback George Mira.

"Mira isn't that much of a scrambler," Smith said. "He stays pretty well in the pocket and scrambles only when he has to."

Today's game between Ottawa and Montreal will be telecast on Channels 2 and 6 and broadcast on radio stations CJVI (900) and CKWX (1130) starting at 11.15 a.m.

"Montreal has a good offensive line but I think we can get at him."

The 22-year-old Halifax native said he sets a goal for himself in every game—try to deck the quarterback at least once in every quarter.

" . . . But it doesn't always work out that way."

Winner of the sudden-death game meet Hamilton Tiger-Cats in the EFC final.

Montreal coach Sam Etcheverry hopes to turn the trick by rushing Ottawa quarterback Rick Cassata, to make him throw in a hurry. When that happens "it's anybody's ball."

SPORTSWORLD SPECIALS
GOLF GLOVES— Reg. 4.59 to 5.59. NOW 3.69 and 4.69
SOCCER and FOOTBALL SHOES Broken sizes. Reg. from 7.95 to 19.95 SPECIAL 5.95 to 16.95
CURLERS
ROCKMASTER BROOMS— Reg. 10.95. SPECIAL 8.50
HUNTERS
REVERSIBLE HATS— Reg. 3.95. SPECIAL 2.75
DOWN VESTS— Reg. 16.95. NOW 14.95
HOCKEY
We have tack and skates.
SKIERS
See us for all your needs.
SPORTSWORLD
Hillside Shopping Centre
Phone 388-6322

it's time for something different
SCUBA DIVING COURSE
November 26
AQUAKNOX DIVE CENTRE
943 YATES ST. 386-2525

For Men Only:
By Wyn Sinclair
It's Time to Think of Christmas Shopping for the Women in Your Life!
Do you have a hang-up about shopping in a ladies' ready to wear store? Well don't. The staff at Miss Frith, and Miss Frith Jr., is used to helping our men customers make their selection And, with me in the store most of the time—men seem quite happy and perfectly at ease shopping here. I will personally help the very shy ones when making their selections.
Of Course, the FREE GIFT WRAPPING is one of our most important features, and we will even deliver your purchase for you. You can pick out something nice now and have it kept on our layaway plan for Christmas delivery.
P.S. Our selection is great, too!
1619 Douglas St.
Free Parking Behind
Our Store—Easy Terms
383-7181
Miss Frith Fashions

SKI!
Skis
Boots
Clothing
Accessories
Rentals
EVERYTHING FOR THE SKIER!
At Peetz we have experts to give you advice on everything to do with equipment and skiing.
PEETZ
TACKLE and SKIS
574 JOHNSON 383-3652
Open Friday Night 'til 9 p.m.

Expressions of Love
Your Birks diamond will be unique. No matter how large or how small it is, there will be no other diamond in the world exactly like it.
Diamonds come in different grades. And at Birks we believe you are entitled to choose the diamond in the grade and at the price you want. But we promise you this: no matter what diamond you buy, it will be the best value available for your money.
$100.
$425
$175.
$250.
$350.
Convenient terms.
Birks Diamonds
have the look of love
Yates Street
Hillside

Season and Career CFL Records Fall

TORONTO (CP) — A number of season records were established and some career marks were extended this season in the Canadian Football League.

Among the new season marks were the 15 interceptions by Al Brenner and the 37 kickoff returns for 1023 yards by Munroe Eley.

Brenner, of Hamilton Tiger-Cats, intercepted four passes against Toronto Argonauts in the final Eastern Conference game Sunday, breaking the record of 11 interceptions in a season set by Don Sutherin of the Ticats in 1961.

Eley, with British Columbia Lions, broke the kickoff return record set last season by Mack Herron of Winnipeg Blue Bombers, who ran back 35 for 1019 yards.

Other season records included Gerry Organ's 29 field goals for Ottawa Rough Riders, an Eastern Conference mark, but one short of the league record of 30 set by Ted Gerela with B.C. in 1968. Career records extended were George Reed's 12,022 yards rushing, Ron Lancaster's 29,732 yards passing and Tommy-Joe Coffey's 10,320 yards on pass receiving.

Reed ran for 1069 yards this season, making it his seventh year in a 10-year career in which he has reached 1000 yards or more. He has carried the ball for Saskatchewan Roughriders a total of 2376, also a league record.

Lancaster's career passing records, after 13 seasons with Ottawa and Saskatchewan, also include 3600 pass attempts and 1093 completions.

Coffey, after 13 years with Edmonton Eskimos and the Ticats, now has run his career receiving record to 650 catches for 10,320 yrds. His eight touchdowns this season, however, left him one short of the record set by Hal Patterson with Montreal and Hamilton over a 14-year span.

With only 27 catches for 432 yards this season, Coffey wound up 11th among EFC receivers on the season. Toronto's Eric Allen was tops with 53 catches for 1067 yards and eight touchdowns.

In the West, Winnipeg's Jim Thorpe was the top pass catcher with 70 receptions for 1260 yards. Also passing the 1000-yard mark in the WFC were Calgary's Gerry Shaw, with 65 catches for 1002 yards; Jim Young of B.C., 63 for 1362; and. George McGowan of Edmonton, 54 for 1015.

Herron of Winnipeg was the league's top rusher with 1527 yards on 258 carries, followed by Reed of the Roughriders. The only other player to join the 1008-yard rushing club was Hamilton's Dave Buchanan, who led the East with 1165 on 263 carries.

Lancaster wound up second among the WFC passers, on the basis of yardage gained, with 2942 this season. He completed 208 of 357 attempts.

Don Jonas of Winnipeg threw 447 passes and completed 252 for 3583 yards and 27 touchdowns to lead the Western quarterbacks, while rookie Chuck Ealey of the Ticats topped the East with 48 complete of 253 attempts for 2571 yards and 22 touchdowns.

Organ wound up with the league's top scoring total — 131 points on one touchdown, 28 converts, 29 field goals and 10 singles. Dave Cutler of Edmonton led the West and was second best in the league with 126 points on 38 converts, 25 field goals and 13 singles.

★ ★ ★

Scoring

WESTERN CONFERENCE

	TD	C	FG	S	Total
Cutler, Edm.	0	38	25	13	126
Robinson, Cal	1	32	19	5	100
Jonas, Wpg.	1	45	14	4	97
Herron, Wpg.	16	0	0	0	96
Gerela, B.C.	0	25	19	6	88
Reed, Sask.	13	0	0	0	78
Abendschan, Sask.	0	38	10	6	74
Shaw, Cal.	12	0	0	0	72
Thorpe, Wpg.	11	0	0	0	66
Young, B.C.	11	0	0	0	66
McGowan, Edm.	11	0	0	0	66
P. Williams, Wpg.	9	0	0	0	54
Evenson, B.C.	9	0	0	0	54
Pearce, Sask	8	0	0	1	49
Walls, Edm.	8	0	0	0	48
Thompson, Sask.	7	0	0	0	42
Mims, Cal.	7	0	0	0	42

EASTERN CONFERENCE

	TD	C	FG	S	Total
Organ, Ott.	1	28	29	10	131
Sunter, Ham.	0	44	14	7	93
MacMillan, Tor.	0	22	8	7	53
Sweet, Mt.	0	21	8	7	52
Henley, Ham.	8	0	0	0	48
Coffey, Ham.	8	0	0	0	48
Allen, Tor	8	0	0	0	48
Oldham, Ott.	7	0	0	0	42
Buchanan, Ham.	7	0	0	0	42
Brown, Mt.	6	0	0	0	36
Fleming, Ham.	6	0	0	0	36
Andrysyshyn, Tor.	0	3	6	14	35
Gabriel, Ham	5	0	0	0	30
Wellesley, Ott.	5	0	0	0	30
McQuay, Tor.	5	0	0	0	30
Dalla Riva, Mtl.	5	0	0	0	30
Eason, Mtl.	4	0	0	1	25

RUSHING — 18 sub

Pass Receiving

WESTERN CONFERENCE

	TC	Yds	Av.	TD
Thorpe, Wpg.	70	1260	18.0	11
Shaw, Cal.	65	1002	15.4	12
Young, B.C.	63	1362	21.6	11
P. Williams, Wpg.	60	817	13.6	8
McGowan, Edm	54	1015	18.8	11
Linterman, Cal.	52	734	14.1	3
Thompson, Sask.	51	821	16.1	7
Taylor, Edm	51	800	15.7	4
Walls, Edm.	50	811	16.2	6
LaRose, Wpg.	49	929	19.0	5
Campana, Sask.	45	719	16.0	2
Musso, B.C.	39	556	14.3	7
Herron, Wpg	39	451	11.6	4
Kerr, Cal	38	721	19.0	3
Ford, Sask.	36	511	14.2	1
Reed, Sask.	36	285	7.9	0
Harrison, Cal.	35	518	14.8	3

EASTERN CONFERENCE

	TC	Yds	Av.	TD
Allen, Tor.	53	1067	20.1	8
Gabriel, Ham.	49	733	15.0	3
Eben, Tor.	46	551	12.0	4
Dala Riva, Mtl.	44	607	13.8	5
Cantrelle, Ott.	44	407	9.3	0
Henley, Ham.	36	881	24.5	7
Oldham, Ott.	36	719	20.0	7
Evanshen, Mtl.	33	407	12.3	3
McQuay, Tor.	32	418	13.1	3
Symons, Tor.	28	316	11.3	1
Coffey, Ham.	27	432	16.0	8
Pullen, Ott	26	353	13.6	2
Nixon, Ott.	25	346	13.8	0
Buchanan, Ham.	25	275	11.0	3
Brown, Mtl.	24	269	11.2	3
Moro, Tor.	23	364	15.8	2
Denson, Mtl.	23	263	11.4	0

Rushing

WESTERN CONFERENCE

	TC	Yds.	Ave.	TD
Herron, Wpg.	258	1527	5.9	11
Reed, Sask.	224	1069	4.8	13
Evenson, B.C.	184	961	5.2	8
Mims, Cal.	132	778	5.5	6
Bell, Edm.	140	690	4.9	2
Foster, Edm	118	581	4.9	2
Eley, B.C.	105	517	4.9	1
E. Williams, Wpg.	98	494	5.0	3
Thompson, Sask.	97	461	4.8	0
Musso, B.C.	88	405	4.6	1
Campana, Sask.	74	365	4.9	3
Moorhead, B.C.	70	320	4.6	1
Seyferth, Cal.	67	283	4.2	1
Wilkinson, Edm.	48	260	5.4	0
Linterman, Cal.	39	215	6.3	0
Lindsey, Cal.	23	196	8.5	1

EASTERN CONFERENCE

	TC	Yds.	Ave.	TD
Buchanan, Ham.	263	1165	4.4	4
Brown, Mtl.	140	817	5.8	3
Denson, Mt.	157	754	4.8	4
McQuay Tor.	148	745	5.0	2
Cantrelle, Ott.	160	652	4.1	2
Ealey, Ham.	87	515	5.9	4
Cassatta, Ott.	85	442	5.2	2
McKinnis, Cal-Ott.	92	392	4.3	1
Fleming, Ham.	81	330	4.1	3
Smith, Ham.	54	246	4.6	3
Symons, Tor	58	235	4.1	3
Houmard, Ott.	61	226	3.7	2
Allen, Tor.	50	220	4.4	0
Wellesley, Ott.	35	163	4.7	2
Theismann, Tor.	21	147	7.0	1
Wade, Mtl.	17	104	6.1	1
Gabler, Tor-Ham	27	100	3.7	1
Thompson, Ott.	18	94	5.2	0

Punting

WESTERN CONFERENCE

	No.	Yds	Ave	Pts
Guthrie, B.C.	119	5017	42.2	1
Moulton, Cal.	120	4745	39.5	1
McKee, Wpg	108	4486	41.5	2
Lefebvre, Edm.	103	3984	38.7	0
Ford, Sask.	73	3070	42.1	3
Pearce, Sask.	43	1769	41.1	0

EASTERN CONFERENCE

	No.	Yds	Ave	Pts
Andrusyshyn, Tor.	125	5626	45.0	8
Adams, Ott.	124	4845	39.1	3
Van Burkloe, Ham.	88	3484	39.6	2
Wade, Mtl.	86	3402	39.6	3
Buono, Mtl.	33	1156	35.0	0
Sunter, Ham.	20	676	33.8	0
McKay, Ham.	8	319	39.9	0

Passing

WESTERN CONFERENCE

	Att.	Com.	Pct.	Yds.	TD
Jonas, Wpg.	447	252	.564	3583	27
Lancaster, Sk.	357	208	.583	2942	24
Moorhd., B.C.	326	159	.488	2606	10
Wilkinson, Ed.	268	177	.660	2475	17
Keeling, Cal.	292	157	.538	2451	18
Lindsey, Cal.	210	106	.505	1413	7
Bunce, B.C.	92	40	.434	740	6
Syme, Edm.	88	47	.534	736	2
Lemmermn Ed.	60	34	.566	541	7
Wyche, Sask.	73	31	.425	458	1
Pharr, Wpg.	27	9	.333	203	1
Pearce, Sask.	4	2	.500	114	1
Guthrie, B.C.	13	6	.461	100	0
mre more more					

EASTERN CONFERENCE

	Att	Cmp	Pc	Yds	TD
Ealey, Ham.	253	148	.585	2573	22
Cassetta, Ott.	357	179	.501	2548	11
Gabler, Ham-Tor	216	103	.476	1699	8
Wade, Mtl.	219	118	.538	1537	9
Theismann, Tor.	127	77	.606	1157	10
Mira, Mtl.	146	61	.417	887	8
Barton, Tor	82	32	.335	390	0
Chasey, Mtl-Tor	36	16	.444	264	3
Brothers, Ott.	29	10	.344	170	1
Rhome, Mtl.	11	3	.272	40	0

The Original Knight
SOLUNAR TABLES
When To Fish Or Hunt

According to the Solunar Tables calculated for this area, the best times for hunting and fishing for the next 10 days will be as follows (Times shown are Pacific Daylight Time):

A.M. Minor	A.M. Major	P.M. Minor	P.M. Major
TODAY			
8:30	2:45	8:55	3:10
TOMORROW			
9:25	3:35	9:45	4:00
MONDAY			
10:15	4:30	10:40	4:50
TUESDAY			
11:05	5:15	11:25	5:40
WEDNESDAY			
11:55	5:55	—	6:20
THURSDAY			
12:10	6:40	12:35	7:05
FRIDAY			
12:50	7:20	1:20	7:40
SATURDAY			
1:30	8:10	1:55	8:35
SUNDAY			
2:20	9:00	2:50	9:30
MONDAY			
3:10	9:55	3:15	10:30

Major solunar periods, lasting 1½ to 2 hours, dark type.
Minor periods, shorter in duration, light type.

U.K. Soccer

LONDON (CP) — United Kingdom soccer results Friday night:

English League
Division III
Southend 2 Walsall 0
Tranmere 1 Seansea 1

Division IV
Colchester 3, Southport 1
Stockport 2 Cambridge 2

In Hospital

Punch Imlach, (above) general manager of Buffalo Sabres in the National Hockey League, is in hospital in Toronto recovering from surgery Thursday for removal of his gall bladder. The 54-year-old Imlach felt well enough after surgery to listen to a radio broadcast of the Sabres game Thursday night.

Hotelmen Nip Rivals

	P	W	L	F	A	Pts.
Hotel Douglas	3	3	0	230	177	6
London Boxing	3	2	1	218	154	4
YMCA	2	0	2	135	160	0
Rest.* Serv.	2	0	2	82	174	0

Dave Wirtanen's shot, which went through the hoop just as the final buzzer went, lifted Hotel Douglas to a 58-56 decision over London Boxing Club in a Victoria Senior "B" Men's Basketball League game Thursday night at S. J. Willis Junior High School. The win gave the unbeaten hotelmen undisputed possession of first place.

HOTEL DOUGLAS (58) — Al Huddleston 9, Barry Turner 12, Don Horwood 4, Dan Wade 4, Bruce Vallor 4, Bob Hucul 9, Dave Wirtanen 6, Ron Bowker 10.

LONDON BOXING (56) — Jim McKay 17, Rich Connolly 10, Alfred Hass 12, John Speller, Dan Ireland 2, Loris Fioretto 2, D. McCaghey 2, Bill Hingley 6, Sid Chow 4, Mike Squires 1.

Rain Cuts World Cup Golf Slow Play Angers Players

MELBOURNE (UPI) — The match play committee sent out a "hurry up" order to competitors in the 20th World Cup golf championships today as players teed up for the postponed second round of the international teams' championships.

Competitors took up to six and one half hours to complete Thursday's opening 18 holes, which brought about a cascade of criticism from several of the world's leading players.

Former British and U.S. Open champion Tony Jacklin told newsmen he didn't know whether the crowd was clapping his play or the fact that he had made it to the 18th hole after more than six and one half hours on the course.

Gary Player, who took 70 minutes to play the first two holes, was furious at the slow play as he strutted from the final hole.

"This is not a golf match, it's a bloody endurance test," he said.

The second day's play in the 72-hole classic was abandoned Friday when heavy overnight rain saturated 16 of the 18 holes on the composite 6946-yard par-71 course.

The decision to reduce the pairs' championship to a 54-hole event brought yet another outburst from Player.

"It's a tragedy to reduce a tournament of the magnitude of the World Cup to 54 holes," the South African ace said.

The decision to reduce the tournament to a 54-hole event will suit the Japanese team of Takashi Murakami and Takaaki Kono, who established a first-round lead of three strokes.

The Japanese, brimming with confidence, opened the second round in sensational style when they had four birdies in the first four holes to be five under the card at the 22nd hole.

Kono, putting superbly, had three birdies in his first four holes today round while Murakami birdied the second to give them a four-stroke lead after 22 holes over the Republic of China with Korea seven strokes behind in third position.

The Australians, who trailed Japan by three strokes at the end of the first round, also began well when Bruce Crampton birdied the second and third holes while his partner Billy Dunk, the national PGA champion, returned par figures for the first three holes.

Canada, represented by Bob Panasiuk and Phil Giroux, had 149 on opening day, one better than Tom Weiskopf and Jim Jamieson of U.S.

Gorge Ladies Pick Officers

Elsie Saunders won re-election as captain of the ladies division at Gorge Vale Golf Club recently.

Other executive members elected were Jean Thornton, vice-captain; Trudy Biggs, secretary; Dee Churchill, treasurer. Committee chairmen chosen were May Cross, Bunny Yardley, Jessie Wright, Alice Johnston, Sylvia Burnip, Colleen Biggs, Nita Moody, Agnes Castle and Flora Clarke.

CRESTS
for your club, team or school.
quality and economy guaranteed.
call for fast service.
ISLAND GRAPHICS ltd. 382-8831
649 PEMBROKE ST., VICTORIA, B.C.

SAUNA From $295 in your own home
DISPLAY MODEL CLEARANCE
20% OFF
WEEKDAYS 9 to 5
SATURDAYS 9 to 12:30 p.m.
PANELEC
833 FORT STREET
382-7251
EVENINGS 388-6884

PLIMLEY
ESTABLISHED 1893
Special
FIRESTONE SPECIALS
NYLON SNOW TIRES
INSTALLED
520x10
550x12
560x15
$18.95
Tire Studding All Makes From $5.00
REAR WINDOW DEFOGGER
Custom Installed in any model car.
100% improved rear vision.
$24.95
MINI BRAKES — BRAKES MINI
Full Set of
BRAKE SHOES
$24.95
Hydraulics Extra
YOUR SPORTS CAR HEADQUARTERS
AT PLIMLEY On Yates 382-9121

STANDARD'S EXCITING IMPORTED GIFT SHOP
THE LARGEST COLLECTION OF COLORFUL AND DIFFERENT GIFT IDEAS IN TOWN—PRICES FROM 25¢ AND UP

STANDARD FURNITURE
737 YATES STREET Downtown 382-5111

Golf

ayers

22 holes over the Repub-
China with Korea seven
s behind in third posi-

e Australians, who
d Japan by three strokes
end of the first round,
began well when Bruce
pton birdied the second
third holes while his
er Billy Dunk, the na-
PGA champion, re-
d par figures for the
hree holes.
ada, represented by Bob
siuk and Phil Giroux,
49 on opening day, one
than Tom Weiskopf and
amieson of U.S.

LEY
893
CIALS
V TIRES
L8.95
From $5.00
DEFOGGER
$24.95
RAKES
OES
5
ra
MINI
ADQUARTERS
382-9121
IOP
NT

Zeller's OPEN SATURDAY NOV. 11th

It's Holiday Savings Time!

LADIES' WEAR

POLYESTER BLOUSES—100% polyester. Smart Style. Select one of 3 designs in sizes 10-16. Reg. 6.66.	5.26
PANTY HOSE—One size fits all. In your choice of fashion tones. Reg. 2 for 88c	3 for 88¢
BIKINI PANTIES—Choose from an assortment of pastel shades in sizes S.M.L. Reg. 42c	4 for 1.00
QUILTED NYLON SKI JACKETS—Fully lined in 100% nylon. Sizes 10-18. In a full range of winter colors. Reg. 9.99	7.66
LADIES' QUILTED ROBES — Soft nylon tricot in navy/white, turquoise/white. Sizes S.M.L. Reg. 15.88	11.88
ORLON PILE SLIPPERS—Fluffy orlon pile in your favorite pastel shades. Sizes S.M.L. Reg. 2.28	1.86
RUBBER BOOTS—Choose either beige or white in sizes 6-10. Reg. 3.96	2.66

GIRLS' WEAR

ACRYLIC CARDIGANS—High neck, belted look in all fall and winter shades. Sizes 8-14. Reg. 5.26	4.44
BAGGY LOOK SLACKS—The velvet look with high waist and deep cuff. Available in burgundy, brown or navy. Reg. 5.96	4.88
QUILTED NYLON SKI JACKETS—100% nylon with snap and zipper closing, zip pockets. Sizes 8-14. In all winter shades. Reg. 10.96	8.88
FLANNELETTE PYJAMAS—Pyjamas and gowns in all your favorite floral tones. Sizes 8-14. Reg. 3.66	2.33
GIRLS' DRESSES—Choose from an assortment of the latest styles for girls in sizes 8-14. Reg. 10.66	8.86

CHILDREN'S WEAR

TODDLERS' ORLON PILE JACKETS—Sizes 2-3x. Styled for comfort and appearance in soft, cuddly orlon pile. Reg. 7.96	6.26
BOYS' AND GIRLS' WEE GEES—Sizes 2-6x. In never press cotton. Your choice of patterns and colors. Reg. 2.96	1.96
BOYS' OR GIRLS' SNOWSUITS—Heavy duty nylon for longer wear in red, powder blue or navy. Sizes 2-3x. Reg. 11.96	9.88
BOYS' POLYESTER KNIT FLARES—Sizes 4-6x in double knit fortrel. Available in all fall and winter colors. Reg. 4.96	3.33
INFANTS' CARDIGANS—100% acrylic. Pink, blue or white. Sizes 9-18 months. Girls' cardigan or boys' V-neck cardigan. Reg. 2.96	1.97
INFANTS' ACRYLIC 2-PIECE CRAWLER SET—100% acrylic jumpsuit over sweater. Sizes 6-24 months in pink, blue, cherry or yellow. Reg. 4.88	3.66
INFANTS' STRETCH TERRY SLEEPERS—With 2-way stretch that grows with your child in sizes 6-24 months. Reg. 2.96	1.96

UNCLE BEN'S SOFT DRINKS

4 PACK 37¢

Plus Deposit

Existing Stock Only

ROAST TURKEY DINNER

- Cranberry Sauce
- Celery Dressing
- Giblet Gravy
- Mashed Potatoes
- Buttered Vegetables
- Roll and Butter

99¢

MEN'S AND BOYS' WEAR

MEN'S DOUBLEKNIT DRESS SLACKS—Full cut, machine washable. Sizes 28-42 in solids, geometrics or herringbone. Reg. 13.88	9.96
MEN'S LONG SLEEVE KNIT SHIRTS—Geometric designs in brown, beige, navy or wine. Sizes S.M.L. Reg. 5.96	4.44
YOUNG MEN'S CANADIAN FLAG JEANS—100% cotton denim. Sizes 28-36. Reg. 9.95	5.00
ZELLERCREST TRIPLE PACK BRIEF—With double seat. Long wearing, lycra waist band, shrink resistant. S.M.L. Reg. 3.27	2.88
MEN'S LONG SLEEVE SPORT SHIRTS—Durable Press. Dacron and combed cotton. Your choice of patterns and colors. S.M.L. Reg. 4.44	3.33
MEN'S SOCKS—Sizes 10-12. Availaable in all shades. Reg. 1.00	77¢
BOYS' NORFOLK CORD JACKETS—Sizes 8-16. In caramel toffee or whiskey browns. Reg. 19.88	16.86
BOYS' NYLON SKINNY RIB TOPS—Sizes S.M.L. in navy, brown, beige or winterberry. Reg. 3.33	2.22
BOYS' POLYESTER DRESS SLACKS—Geometrics and herringbones in your choice of colors. Sizes 8-18. Reg. 8.86	6.97
BOYS' SOCKS—Sizes 8½-10½. Available in all shades. Reg. 86c	66¢

TOYS

BAKE-O-MATIC OVENS—Featuring Pillsbury Cake Mixes. Easy to use. Works on standard house current. Reg. 12.86	9.96
FRICTION AUTO TRANSPORT—With 6 cars. Heavy duty metal construction. Reg. 3.99	2.96
FISHER PRICE PICK UP 'N PEEK PUZZLES—Entertaining and educational wood inlaid puzzles. Easy lift knobs to manipulate pieces. Reg. 3.64.	2.66
RING TOSS BY "BLUE BOX" — Colourful rings and sturdy playing board with auto launcher	1.88
"IDEAL" BATTLING TOPS—Be a champion—In the bout of a century with this hard wearing game. Reg. 3.86	2.66
"ROMPER ROOM" FUN TIME PUZZLE CLOCK—Movable hands and puzzle numbers to help teach time for ages 2½-6. Reg. 2.38	1.86

SAVE $20!! BRADFORD 12" TV

Reg. 113.00

NOW ONLY

93.00

7-PIECE BEVERAGE SET

For your holiday entertaining.

Reg. 3.49

1.88

Limited Quantity

FREE FRENCH PERFUME!!

Monsieur Balmain ¼-oz. Bottle

or

PANTY HOSE!!

For the First 200 Ladies through the Registers!!

Ladies' Patch Suede HANDBAGS

2.00

Values to $8.00

Existing Stock Only

LADIES' FORTREL SLACKS

100% Polyester

Sizes 10-18

Available in all winter colors.

Reg. 5.86

3.88

FABRICS!!

CRIMPOLENE— 60" width. Reg. 3.64 yd.	2.44
TRIPLE WINNER— 55" - 56" width. Reg. 4.97 yd.	3.33
FIREBALL— 45" width. Reg. 2.94 yd.	1.88

LAST MINUTE SPECIALS!!

SUNWORTHY WALLPAPER—Pre-pasted, vinyl coated in your choice of designs and colors. Reg. 2.96	1.66
ARCTICA ANTIFREEZE—Antifreeze, anti-boil, and anti-rust. Year round protection plan. Reg. 2.96	2.33
ZELLER'S 10-ROLL GIFT WRAP—Decorator designed gift wrap in foil or paper patterns. Reg. 2.47	1.88
BISSEL GEMINI SWEEPER—Sweeps all floor surfaces. Reg. 18.86	14.86
CRIB MATTRESSES—6-year size. Resilient plastic cover. In floral patterns. Reg. 14.88	10.86
MAC TAC—Decorator vinyl. The all purpose covering. Easy to apply. *Washable *Durable. Reg. 1.26	96¢
PHENTEX WOOL—Machine washable 3 ply in all colors. Reg. 76c	2 for 96¢
MIX 'N MATCH MATTRESSES—Your choice of 39", 48" or 54" box spring and mattress	69.81
UNION TRUNKS—Sizes 36 x 20 x 20. Reg. 25.97	22.00
9 x 12 RUGS—With the new improved cushion back in green or blue/green. Reg. 39.88	26.88

Which of Our CREDIT PLANS Do You Prefer?

3 Types to Choose From

COME IN AND COMPARE

WILLARD'S MILK CARAMEL BARS

Reg. 10c Each

6 FOR 25¢

Limited Quantity

GIFT SUGGESTIONS

CORNINGWARE TWIN SET—48-oz. and 56-oz. saucepans with covers. Reg. 9.88	7.88
BLANKETS—72" x 84" machine washable. Available in a selection of colors.	4.44
ROSE BOUQUET PILLOWS—Pink, yellow or blue floral design. Reg. 2.22	1.97
FLANNELETTE SHEETS—70" x 90" Texmade sheets. Available in 3 sizes	1.96
CAMERAS—Polaroid "Zip" camera. Black and white pictures in seconds	9.96
ZELLER'S FLASHCUBES—For all battery flash cameras. Reg. 1.36	97¢
ZELLER'S COLOR PRINT FILM—126, 12 cartridge	88¢
BUDGET LP RECORDS—Your choice in a wide range of sounds from popular to classic	3 for 4.00
MOIRS SELECTION CHOCOLATES—12-oz. box of delicious chocolates coated marachino cherries	88¢
ARLINGTON 18-PIECE PUNCH SET—Decorator designed glassware for your holiday entertaining. Reg. 7.96	5.96

OPEN 12:30 P.M. TO 9:30 ONLY

Hillside

Suburban Mayors of Montreal Favor Referendum on Olympics

MONTREAL (CP) — Twelve suburban mayors say they favor a referendum on whether Montreal should hold the 1976 Summer Olympic Games.

Most said in interviews Thursday suburban taxpayers must be told what part of the Game costs the suburbs will shoulder before holding such a referendum.

Yves Ryan, mayor of Montreal North and vice-chairman of the Montreal Urban Community (MUC), said the Games will mean higher police and security costs.

Said Bernard Benoit, mayor of Pointe-aux-Trembles:

"The population would certainly reject the project if the costs are to be borne by the suburban residents."

Stan Deakin, acting mayor of Pointe Claire, said the Games should not be held because of the killing of 11 Israeli athletes at the Munich Games in September.

Mayor Jean-Guy Chartier of Lachine said it saddened him that Montreal Mayor Jean Drapeau would not "be honest enough to say frankly what the cost of Games will be."

"If Mr. Drapeau is a man and if he is honest, he must approve the holding of a plebiscite on the Games."

Drapeau ruled out the possibility of a referendum Wednesday, saying his re-election in 1966 and 1970 when the Olympics were part of his campaign both were referendums approving the Games.

The mayor has maintained the Olympics will not cost more than $126 million. However, he has not said how the Games are to be financed.

Voters in Colorado Tuesday decided to cut off funds for the 1976 Winter Games in Denver, leaving the site of the winter meet in doubt.

Bay Meadows Racing

SAN MATEO, Calif. — Results of Friday's thoroughbred racing at Bay Meadows with entries for today:

First Race — $3,000, claiming, three-year-old fillies, six furlongs:
Agents Miss (Sellers) $7.60 $5.20 $3.20
King's Folly (Brogan 9.60 7.20
Lisa Love (Wilburn 3.60
Also ran: Game Policy, Brave Winner, Jerry's Wife, Rosada, Do It Right, Miss Flowin, Circle Serenade, Signal Styway, Dival Flo. Time: 1:11 4-5.

Second Race — $3,500, claiming, two-year-olds, colts and geldings, one and one-sixteenth miles:
Trader Paul (Cooper) $8.00 $5.20 $3.60
Fancy Shirt (Bessera) 8.40 3.60
Early Merly (Ramirez) 3.20
Also ran: Chuckaloff, Native Thunder, Toshera, Magic Trip, Fort Casey, Mikro Tyke, Indian Hitter. Time: 1:47 1-5.
Daily double paid $54.20.

Third Race — $3,000, claiming, two-year-old maidens, colts and geldings, six furlongs:
Japa (Arias) $131.00 $54.60 $21.40
Character Line (Olivares) 5.60 4.00
Hanging Basket (Hollinsworth) 5.00
Also ran The Whip, Sagaro, Rythm Sence, African Flyer, Silent Butler, Donut Prince, Count Issue, Mossyrock, Swiss Contribution. Time: 1:12 2-5.

Fourth Race — $4,000, allowance, three and four-year-olds, maidens, one mile:
King's Lancer (Olivares) $4.00 $2 60 $2.20
Tex Schramm (Ramirez 2.80 2.40
Orontes (Cooper) 3.20
Also ran: Nick's Native, Forliane, Prize Maid, Polatus, Lierly's L'Kout, Prince Aegean. Time: 1:39 2-5.

Fifth Race — $6,500, claiming, three-year-olds and up, fillies and mares, six furlongs:
Lap Wing (Krasner) $15.80 $5.00 $3.60
Win For Me Only (Ramirez) 3.20 2.40
Shesawillie (Wellington) 4.20
Also ran: Loves Policy, Maid To Go, Miss Flota, Nepum, Tried Wings, Veras Doc, My Diamond. Time: 1:11 2-5.
a-Win For Me Only (Ramirez) 3.20 2.40
a—entry
Exacta paid $130.50.

Sixth Race — $4,000, claiming, three-year-olds, fillies, six furlongs:
Family Spirit (Ramirez) $8.40 $4.80 $3.60
Nigret's Cheer (Mena 14.60 6.40
Dressy Jane (Olivares) 3.80
Also ran: Silver Empress, Kewtiple, Speedy Minosa, Coin Money, Truly Will, Starlet O'Hall, Broken Hearted, Bou-matic, Parading Miss. Time: 1:11 4-5.

Seventh Race — $5,000, claiming, three-year-olds and up, six furlongs:
Coat Tail (Trevino) $9.20 $5.40 $3.60
Market Minstrel (Schacht) 16.00 6.80
Court Clown (Yaka) 3.20
Also ran: Blaze Admiral, Judys Golden Jet, Pesty Jay, Sir Jacinto, Fleet Ember Time: 1:10 3-5.

Eighth Race — $7,500, allowance, three-year-olds and up, one and one-sixteenth miles:
Nasty Nomor (Ramirez) $4.20 $2.80 $2.40
Curious Course (Nono) 3.20 2.80
Fine Cause (Brogan 3.20
Also ran: Dough King, Paris Surprise, Blue Nasomo, Cat's Game. Time: 1:43 4-5.

Ninth Race — $3,000, allowance, three-year-olds and up, one and one-fourth miles:
Oak Alley (Peichoto) $13.80 $4.60 $3.80
Raoin R. (Freeman) 3.00 2.60
Pervee (Wall) 4.20
Also ran: Star K. Lad, Declimate, Blue Steohan, Canadian Gin, Rare Jewel, Whispering Reef Time: 2:08 1-5.
Exacta paid $101.50.

Attendance: 4877. Mutuel handle: $830,612.

ENTRIES

FIRST RACE — $3500 claiming, three-year-olds, one and one-sixteenth miles:
Atta Boy Ernie 109
x-Notorious 112
Memory Isle 114
Gun Rebel 114
The Man 114
Sandy McTavish 114
x-Rocker Arm 109
Family Fuler 114
Pies Eagle 114
Good Captain 114
x-Untangle Me 106
Good Host 114
Ribots Nusun 114
x-Sittin Bull 109
Full Jib 114

SECOND RACE — $4000 claiming, three-year-olds and up, one and one-sixteenth miles:
Deens Ruler 113
O. K. Johnny 115
Draco 113
Little Girl Lost 105
Sardutel 115
x-Brothers Smuts 116
Dennis Shadow 113
Foresee 114
Darbys Beau 113
Prince Arch 115
Uri 114
Shipmaster II 113
Capitolino 115
American Doc 118
Gospel Hill 121
Jimmy Yarbrough 115

THIRD RACE — $4500 allowance, three-year-olds and up, one and one-sixteenth miles:
Must Win 113
x-Nigrets Price 108
Private Ruler 113
Chief Piawatha 113
X-Chanso 108
Cascade Pass 113
Traffic Tune 121
Key Decision 113

FOURTH RACE — $5850 allowance, three-year-olds and up, one and one-quarter miles:
Morn After 111
Count Eiffel 116
Itsa Cinch 114
River Buoy 113
Laborioso 113
El Hijo Bendito 109
Black 'n Bold 113

FIFTH RACE — $4500 claiming, three-year-olds and up, one and one-sixteenth miles:
Flashing Hal 114
De Marcos Joy 114
Hope Line 116
Prim Davril 114
Confrontation 115
Dual Personality 114
Money Grabber 114
Wild Surf 114
Wingo Lea 114
Chief Sechan 114
Clean 111
Notna Sr. 114
King Import 114
x-Bally Evre 116
Bunbrook 114
Next Dancer 114

SIXTH RACE — $7000 claiming, three-year-olds and up, one mile:
Less Practical 111
Brown Giant 116
Montana Winds 113
Proud Land 116
British Jack 116
Canterbury Road 116
Gay Time 116
Top of the Wheel 113
a-Hets Bet 116
Harrigan 119
Mates Ire 116
Host Dream 116
a-Stymied 113

SEVENTH RACE — $11,000 allowance, three-year-olds, one mile:
Charity Line 113
Astor Place 113
Prince O Pace 113
x-Harbor Prince 116
Margum 113
Queens Hustler 116
Partners Hope 113
Decidedly D 118
The Pie Host 118

EIGHTH RACE — $20,000 added, Junipero Serra Stakes, two-year-olds, one mile:
Kokos Pal 120
Our Pagan 117
Destructively 112
Texstroubimaker 112
Princely Axe 112
Aufry 112
Glass Blower 113
Bold Tut 112
Mans Moon 112
Cow Country 112
Luv A Roni 112
Cup of Speed 112

NINTH RACE — $4000 allowance, three-year-olds and up, one and one-quarter miles:
Temba 114
Trubo 114
Chrome Charger 121
Rosies Rideabout 114
Corso II 114
Haps Logue 126
Bonding Boy 114
Forward Motion 114
Please Behave 114
x-Billy Buster 109
Nizams Ruler 109
x—AAC listed to post.

Selections

1. The Man, Notorious, Family Ruler.
2. Dennis Shadow, Prince Arch, Draco.
3. Private Ruler, Traffic Tune, Key Decision.
4. Itsa Cinch, Count Eiffel, Black-N-Bold.
5. Confrontation, Dual Personality, Hope Line.
6. Proud Land, Top Of The Wheel, British Jack.
7. Marcum, The Pie Host, Prince O Pace.
8. Mans Moon, Our Pagan, Kokos Pal.
9. Corso II, Temba, Hap Logue.
One best: PROUD LAND.

Hockey Scores

THURSDAY
AMERICAN
Nova Scotia 5, Boston 2
QUEBEC JUNIOR
Cornwall 6, Laval 3.
ONTARIO JUNIOR
Peterborough 7, Sudbury 3.
WESTERN
Seattle 2, Denver 2.

PUERTO VALLARTA HOLIDAYS

INCLUDING
★ Air fare from Vancouver and return.
★ 14 nights accommodation.
★ All transfers.
★ Some meals

Departures: Dec. 23; Jan. 6, 20; Feb. 3, 17; Mar. 3, 17, 24; April 7, 20.

FROM $309

SIMILAR PACKAGES AVAILABLE FOR
MAZATLAN
ACAPULCO
HAWAII
CARIBBEAN

BOOK NOW 382-3121

TRAVELWORLD
A FULL SERVICE TRAVEL AGENCY
BANK OF COMMERCE BUILDING
on View at Douglas Street

ROSE PARADE
PASADENA
DEC. 27th, 1972, to JAN. 9th, 1973

An exciting 14-day holiday. Tour price includes admission and deluxe tour of Disneyland (7 of the top attractions) - Lion Country Safari - Universal Studio - Reserved seats at the Rose Parade - Day trip to Palm Springs and miles and miles of sightseeing - Laguna - Newport - Long Beach - Monterey (for a night stop) - Carmel - Pebble Beach and a drive thru the Redwoods — PLUS 2 nights San Francisco - tour of Golden Gate Park - Cliff House - Fishermans Wharf. —All this in our own air-conditioned restroom-equipped coach.

ONLY $245 Ea. Dbl. $255 Ea. Twin

Phone now so that you may join us.

B. C. TRAVEL
402—1029 DOUGLAS 385-4732
Open Mon. thru Fri. 9:30 to 12 — 2 p.m. to 5 p.m.

Springtime Cruise to the Orient

Sail from Vancouver on April 29, 1973, to return to Vanvouver on June 22, 1973. Exotic ports of call include Yokohama, Kobe, Nagasaki, Hong Kong, Kaohsiung and Keelung.

Your vessel is the ORIENTAL CARNAVAL, a 22,000 gross ton passenger-cargo liner with complete medical facilities and a qualified doctor, fully air-conditioned, and all cabins have private bath or shower facilities.

Fares from as low as $1188.00 U.S. per person for two in a cabin.

Specialists in International Travel
Paulin Travel
Telephone (604) 382-9168
1006 GOVERNMENT STREET

AS SIMPLE AS
— A. B. C. —
ADVANCE BOOKING CHARTER
WARDAIR
— 1973 PROGRAM —
NO MEMBERSHIP, NO FEES, NO RESTRICTIONS
CHARTER-FLIGHT IS NOW OPEN TO EVERYONE
VICTORIA OR VANCOUVER
TO LONDON AND CONTINENT
First Class via Boeing 707 or 747 Jumbo Jet
An example of proposed fares and departure dates subject to government approval.
FROM $245 RETURN

APRIL 13 TO MAY 4 — EASTER
APRIL 20 TO MAY 11 — 3 WEEKS
MAY 6 TO JUNE 3 — 4 WEEKS
MAY 11 TO JUNE 1 — 3 WEEKS
MAY 25 TO JUNE 15 — 3 WEEKS

SCHEDULED DEPARTURES EVERY WEEK THEREAFTER
FRIDAYS FOR 3 WEEKS — SUNDAYS FOR 4 WEEKS — MONDAYS TO AMSTERDAM AND FRANKFURT

The personnel of the companies listed below have an aggregate of 44 Years Experience in group, and charter flight, and are Wardair Canada Ltd.'s agents in Victoria, B.C.

BUDGET TRAVEL/CHARTER FLIGHT CONSULTANTS
641 JOHNSON, 384-7121 116 - 645 FORT, 386-2485
AND
FOUR SEASONS TRAVEL
212 - 620 VIEW STREET, VICTORIA, 384-7108

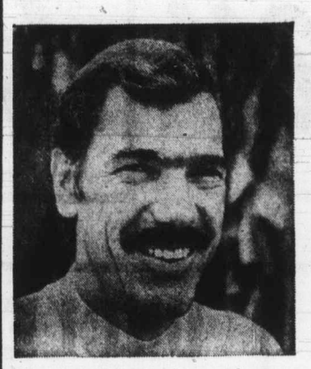
"I need a steady stream of customers for my service business."

"I need one buyer. I'm retiring and want to sell my business"

Classified Ads
solve both problems!

To bring extra profit-dollars into your business, channel your advertising dollars into the medium that reaches your best business or commercial property with a result-getting Classified Ad.

And, if you're ready for retirement, reach the buyer for your prospects every day with Classified Ads in your Victoria Daily Newspapers. The people who read your sales messages in Classified are people who are ready to buy. They're voluntarily seeking out ads to decide "where" and "from whom."

Whether you want one buyer or hundreds, dial 386-2121 today for an experienced sales representative. He'll help you cash in on the advertising that offers you advantages you get with no other medium—flexible, inexpensive, result-getting Classified Ads.

Your
Victoria Daily Newspapers'
CLASSIFIED ADS
Bring speedy sales and profits

Long Still i

By KING LEE

One of the more familiar faces around Victoria tenpin lanes belongs to Peggy Parsons.

The face and all the rest of her has been around bowling for the last 28 years, ever since she started at the old six-lane Arcade Alleys in the Yarrow Building at the corner of Fort and Broad Streets.

"I went down with my dear friend Mary Welsh and I used to watch her," Mrs. Parsons recalled, "One night they asked me to bowl for a girl who was pregnant."

Peggy accepted, picked up a 16-pound ball ("That's all they had in those days") and thus began a love affair with the sport.

She began a working career in bowling in 1956 when Roy Begg, who ran the old Strathcona Lanes (now The Old Forge), asked her to help out. After three weeks she moved to Gibson's Bowladrome where she began a six-year association.

Mayfair Lanes was opened in 1962 and Mrs. Parsons moved there in December. She stayed until June of 1968, a year after her marriage to Len, when she retired from her work.

She still recalls the November night in 1947 when she was bowling against Marg Beaney. Mrs. Beaney rolled a perfect game and Mrs. Parsons remembers thinking, "I bowled 195 and nobody paid attention."

Still bowling in three leagues, Wednesday Matinee Trio, Ladies' Classic and Friday Niters, she is averaging about 158. Calcium deposits in her right elbow and shoulder may have slowed her down some but she still puts in practice time on the lanes trying to perfect a hook.

Last March she was presented the Hazel McLeary Award by the Victoria Women's Bowling Association. The award is given for sincerity, integrity and humanity. Mrs. Parsons was a former president and secretary of the organization.

Pride came through when she mentioned the fact that she organized the first sanctioned junior tenpin league on Vancouver Island, in 1957 at Gibson's.

"It's a part of my life I wouldn't have missed," Mrs. Parsons said of the whole experience.

What's on her agenda in the near future?

"We're thinking very seriously of going to Las Vegas, probably in January," she admitted, "we came back that way after bowling in the Women's International Bowling Congress national tournament in Tulsa, Oklahoma and I loved it."

★ ★ ★

Top scores reported:

TENPINS
Mayfair Lanes
MEN — Henry Loo 620, Ker Grexton 616, Bob Ward 615, Tom Musgrave 609, Bill Prior 601, Gary Barker 599, Bill Robertson 599 Keith Snelling 593, Rod Caddell 591 Wally Ostafychuk 583, Lorne Creighton 583, Charlie Courie 580

COACH
PASADENA
$23
12 DAYS, DECEMB
Includes 5 nights in Los A in Las Vegas. Reserved g guided tour of Disneyland Marineland, San Diego Zo
CHRISTMAS
$9
4 DAYS, DECEMBE
Orcas Island, Rosario Re 6 mea
REN
Dec. 2-8
Dec. 23-29
$85
CALL NO
B.C. PARLO
(Division of Vanco
710 DO

Long Tenpin Affair Still in Full Bloom

By KING LEE

One of the more familiar faces around Victoria tenpin lanes belongs to Peggy Parsons.

The face and all the rest of her has been around bowling for the last 28 years, ever since she started at the old six-lane Arcade Alleys in the Yarrow Building at the corner of Fort and Broad Streets.

"I went down with my dear friend Mary Welsh and I used to watch her," Mrs. Parsons recalled, "One night they asked me to bowl for a girl who was pregnant."

Peggy accepted, picked up a 16-pound ball ("That's all they had in those days") and thus began a love affair with the sport.

She began a working career in bowling in 1956 when Roy Begg, who ran the old Strathcona Lanes (now The Old Forge), asked her to help out. After three weeks she moved to Gibson's Bowladrome where she began a six-year association.

Mayfair Lanes was opened in 1962 and Mrs. Parsons moved there in December. She stayed until June of 1968, a year after her marriage to Len, when she retired from her work.

She still recalls the November night in 1947 when she was bowling against Marg Beaney. Mrs. Beaney rolled a perfect game and Mrs. Parsons remembers thinking, "I bowled 195 and nobody paid attention."

Still bowling in three leagues, Wednesday Matinee Trio, Ladies' Classic and Friday Niters, she is averaging about 158. Calcium deposits in her right elbow and shoulder may have slowed her down some but she still puts in practice time on the lanes trying to perfect a hook.

Last March she was presented the Hazel McLeary Award by the Victoria Women's Bowling Association. The award is given for sincerity, integrity and humanity. Mrs. Parsons was a former president and secretary of the organization.

Pride came through when she mentioned the fact that she organized the first sanctioned junior tenpin league on Vancouver Island, in 1957 at Gibson's.

"It's a part of my life I wouldn't have missed," Mrs. Parsons said of the whole experience.

What's on her agenda in the near future?

"We're thinking very seriously of going to Las Vegas, probably in January," she admitted, "we came back that way after bowling in the Women's International Bowling Congress national tournament in Tulsa, Oklahoma, and I loved it."

★ ★ ★

Top scores reported:

Bowling Roundup

TENPINS

Mayfair Lanes

MEN — Henry Loo 620, Ken Grexton 616, Bob Ward 615, Tom Musgrave 609, Bill Prior 601, Gary Barker 599, Bill Robertson 599, Keith Snelling 593, Rod Caddell 591, Wally Ostafychuk 583, Lorne Creighton 583, Charlie Courie 580, Fred Essery 576, Fred Rentz 575, Herb Wittke 566, Bob Scott 564, Jack Lim 565, Don Norbury 564, Chuck Bennett 561, Karl Zwick 559, Sheldon Nipp 558, Dave Annear 558, George Ferrall 557 (243), Jack George Ferrall 557 (243), Bruce Smith 556, Wilf Micks 556, Morris Kersey 556, Rudy Christ 555, Doug Williams 554, George Milliken 554, Bernie Nikkels 552, Steve Baker 551, Tom Newbegin 551, Walter Mueller 551, Gordy Bamford 550, Jack Lundquist 550.

WOMEN — Emmy Plesch 613, Muriel Dodsworth 551, Nora Burdynd 549, Joan Norton 548 (256), Thelma Kozak 547, Sybil Gill 547, Helen Young 541, Barb Berthiaume 537, Isy MacGillivray 535, Norma Jacobsen 534, Jessie Loo 531, Marie Fyvie 528, Donna McKenzie 526, Carol Newcomb 526, Hilda Kerr 524, Loreen Reid 524, Marlene Mitchell 524, Diane Banera 517, Vera Holmes 511, Jean Guerin 510, Hazel McLeary 509, Carol Anderson 505, Babe Corbett 504, Freda Robertson 501.

Gibson's Bowladrome

MEN — Frank Miller 589, Joe Richards 571, Fred Nelson 557, Fred Scott 550.

WOMEN — Isy MacGillivray 549, Sigrun Williams 522, Elsie Hess 513, Etta Shaw 504.

Duncan Bowling Centre

MEN — Sid Harknett 613, Barry Williamson 598 (244), Manfred Schimdt 597, Danie Menslowe 591, Colin Garside 575, Chuch Milne 561, Mike Richardson 559, Bill Carmichael 552.

WOMEN — Ann Willis 518, Bea Summmers 501.

Fiesta Lanes (Nanaimo)

MEN — Harry Sage 595, Ron Smillie 578, Ron Loyd 568.

WOMEN — Lorraine Hindmarch 532, Lil Muir 527.

FIVEPINS

Gibson's Bowladrome

MEN — Jack Scott 951 (368, 949 (373), Stan Jones 299 (305,300), Brian Scherr 894 (314), Ernie Moon 891 (323, 308), Fred Hickey 869 (322), Stan Daniels 860, John Broste 845 (321, George Waugh) 839, Bill Cool 832 (328), Don Corbett 819, Dennis Swonnell 816 (313), Wally Weinberger 806 (312), King Lee 802 (314), John McDonald 801.

WOMEN — Wilma Parker 800, Irene Boles 781 319), Sue Girton 768 (319), Barb Hyde 759) (302), Dodie Law 759

Town and Country Lanes

WOMEN — Vera Lysne 820 (386, Inge Markkancn 765, Rene Reason 756.

SIDNEY LANES

MEN — Julius Sather 804 (372.

Duncan Bowling Centre

MEN — Terry Barnett 886 (301).

WOMEN — Lorraine Koffski 805, Edie Coulbourne 772 (330).

Fiesta Lanes (Nanaimo

MEN — Ken Manzer 808, Vclany 802.

WOMEN — Kay Forrester 809.

Junior Champions of the Week

BOYS — Mike Ingram 712.

GIRLS — Gail Milliken 740 (300).

Who Can Argue?

LOS ANGELES (AP) — Fans in Los Angeles can shout "We're No. 1" without bothering to worry which sport they are bragging about.

● Los Angeles Rams lead the National Football Conference Western Division by a game and a half.

● Southern California is the No. 1 ranked college football power. Their cross-town rival UCLA, is rated eighth.

● The defending National Basketball Association champion Los Angeles Lakers lead their division and have won their last six games.

● Los Angeles Kings lead the National Hockey League West and are unbeaten in the last nine games.

● Los Angeles Sharks of the New World Hockey Association are tied for first place in their division.

THE ENGINE REBUILDERS
IF WE CAN'T GUARANTEE IT, WE WON'T FIX IT

A COMPLETE ENGINE JOB

Here's what we do to engine:
- New Piston Rings.
- Grind Valves.
- New Oil and Filter.
- Steam Clean Engine.
- New Gaskets.
- Check Main Bearings.
- New Points and Condenser.
- Tune and Road Test Car.

FULL PRICE ONLY 189.50 6 cyl.
Parts and Labor
'60 to '70 Canadian Cars
4-Cyl. Models Slightly Less
V8's Slightly More
EASY TERMS
TED PINFOLD, MANAGER

FREDERICK MOTORS LTD.
NOW AT 616 QUEENS AVE. • 383-6632

Be prepared to GO!

GET YOUR PASSPORT NOW!

Avoid last minute problems by applying early. You'll get better and faster service. Get passport applications at any post office, travel agency, airline or steamship company.

DEPARTMENT OF EXTERNAL AFFAIRS

PASSPORT OFFICE

P.S. Check your application carefully — 35 per cent of applications are delayed due to errors!

COACH LINES

PASADENA ROSE PARADE
$230 Each Double
12 DAYS, DECEMBER 27 TO JANUARY 7
Includes 5 nights in Los Angeles, 2 nights in Reno, 1 night in Las Vegas. Reserved grandstand seats at Rose Parade, guided tour of Disneyland. Visit Universal Movie Studio, Marineland, San Diego Zoo and tour of Hollywood homes.

CHRISTMAS WEEKEND TOUR
$90 Each Double
4 DAYS, DECEMBER 23 TO DECEMBER 26
Orcas Island, Rosario Resort, in the San Juan Islands, 6 meals included.

RENO TOUR
Dec. 2-8 Dec. 16-22
Dec. 23-29 Dec. 20-Jan. 5
$85 Each Double or Twin

CALL NOW 385-4411
B.C. PARLOUR CAR TOURS
(Division of Vancouver Island Coach Lines)
710 DOUGLAS ST.

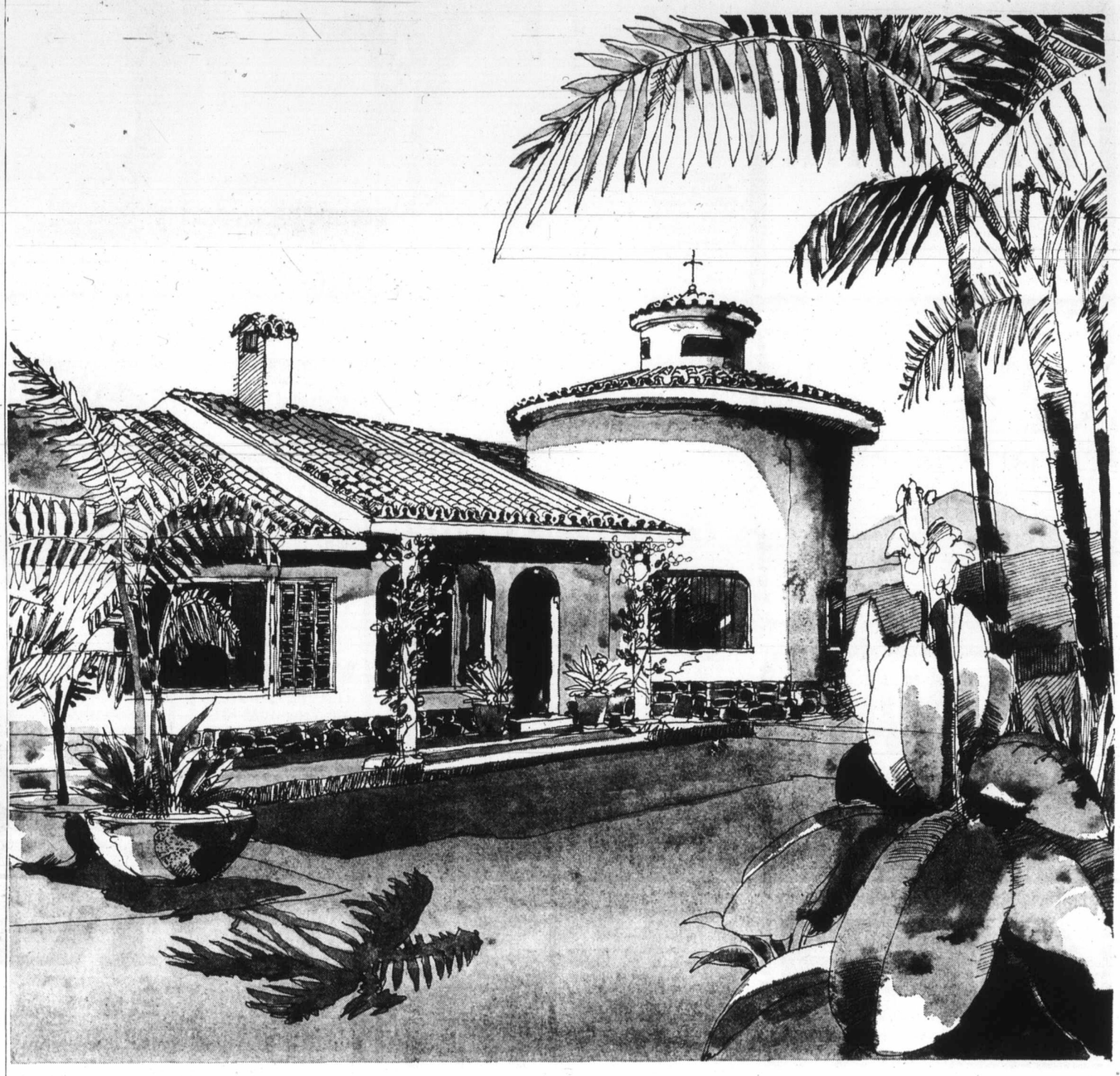

The most stunning facts first: Mediterranean apartments in Spain, Portugal, Mallorca or Cyprus—for less than $6 a day each (for a couple). Or choose a fabulous villa from only $15 a day each.

Airfares are not included, but you can take our 22-45 day excursion fare—and being off season—save a packet. And here's what you get: if you choose an apartment, you start off in exciting Madrid for a week. If you choose a villa, you get a week in London, hotel, breakfast, private bath and two theatre tickets. In either case, you round out your holiday with two weeks in your own apartment or villa overlooking the Mediterranean.

So let's take a look at the apartments and villas—the cheapest on our list—to give you an idea of the absolute minimum you can expect. If you choose an apartment, you could stay right on the beach at the resort town of Fuengirola, on the Costa Del Sol, in your own apartment with fully equipped kitchen and daily maid. From only $6 a day! If you try a villa, you can stay on the Costa Blanca; your own villa with private balcony, fully equipped kitchen, daily maid, pools, subtropical gardens and lots more. All from only $15 a day. And not a great deal more if you choose a villa in one of our exclusive jet-set areas, like Marbella. You can even take the kids and use the special reductions available.

If you like the idea of escaping our Canadian winter for your own little place by the Mediterranean—ask your travel agent for our Mediterranean Apartment or Villa brochures. Or call us.

AIR CANADA
*Price includes accommodation (double occupancy), breakfast, transfers and economy Group Inclusive Tour return fare.
$323* and up

From $15* a day for your own Mediterranean villa.
Includes view and vino.

BCAA Travel Agency
1075 Pandora
382-8171
Northbrook Shopping Mall, Nanaimo
758-7377

WESTERN CANADA TRAVEL
729 Johnson St.
385-1115

COAST TO COAST NEWSPAPERS SELL THE MOST

TRAVEL TIPS

Voyage to Munich

By STAN DELAPLANE

MUNICH — From London you take the boat train at 8 p.m. Switch to the boat train "Lorelei" across country to Munich. Cost: $39.

Everyone turns on at the Rine river section: Castles, Barges. Church spires. Sipping wine in the dining car, on the land side looking right into lace-curtain windows. Window boxes of flaming geraniums and big puffs of down comforters airing in crisp autumn sun.

(Cow bells actually worn by cows here. I always thought they were for baseball games.)

□

Munich is a very pulled together town. Everything works. Moves. Clocks all keep the same time. City is double and triple-decked. You are escalating up and down to wide airy arcades. Cafes. Boutiques. Shops.

Certain streets for cars. Others are malls — no cars. Munich is loaded with restaurants and beer halls, inns and coffee houses. Even stand-up giant beer barrel tables where you eat sausage dipped in fine German mustard.

□

Picked up a pre-ordered BMW 2002 Automatic at the BMW factory in minutes. Highly efficient. Car waiting in showroom for inspection. Technician explains how to run it. Efficiency expert arrives to do the paper work. How to ship it home. Hostesses in Tyrol costume speak fluently in all languages. As I say, everything works.

(In Eire Square in Galway, four clocks facing each other showed widely different hours. Asked a passing Garda (cop) for the correct time. "Haven't a clue, sir," he said gaily.)

CP Air

Quiet Life

It's nice to have tourists who flock around souvenir shops and other stores to provide revenue for local people but some locals also welcome respite which off-season provides. In small villages around Amsterdam, residents are able to enjoy quiet life during winter months, such as this father and son team who set off to work in Marken.

Spanish Village

Back in Time

SANTILLANA DEL MAR, Spain (UPI) — A visit to this village nestled in the green hills of northern Spain is a 500-year voyage back through time.

These cobbled streets were worn smooth by feet and hooves before Columbus discovered the New World.

The streets of Santillana del Mar look about the same today, along with the rude mansions and humble homes built by the Spaniards of another era.

The benign neglect of centuries, coupled with government regulations in recent times, has preserved a slice of medieval Spain for the modern visitor.

Gradual restoration work has completed the process.

Santillana is located in a farming valley about 18 miles from the large seaside resort of Santander on Spain's north coast. During the summer, hordes of well-to-do Spaniards are joined by British and French tourists who come here to see the village and nearby Altamira caves with well-preserved prehistoric cave paintings.

There are curio shops and postcard stands, but most of the people of Santillana go about the work of farming and raising livestock as their ancestors did. Women fill up water jugs at the town well and cattle are driven to pasture through the cobbled streets.

Some of Spain's ancient nobility lived in this village, adorning the fronts of their mansions with huge family coats-of-arms.

One descendant of a great family, 68-year-old Maria Luisa Gomez Quevaedo, today operates a small stand selling a glass of milk and a piece of plain cake for one "duro," a five peseta coin worth about eight cents. The stand is next to the family mansion, a plain-looking two-story stone structure with tiny windows.

Lor

JOGJAKARTA, Indones (AP) — The East's longe running show still packs t

PASSPORT PHOTOS
NO APPOINTMENT NECESSARY
Jus-Rite Photos 716 Yates St. 384-8041

AS SIMPLE AS A.B.C.
Advance Booking Charter
NO MEMBERSHIP
WARDAIR
384-7108
Four Seasons Travel
AUTHORIZED, LICENSED AND BONDED TRAVEL AGENTS
620 View St.

TOTEM TRAVEL
HAWAII
Victoria Golfers Tour
Jan. 28 to Feb. 11
From $175.50 Plus Air Fare
This popular tour features 8 nights in Waikiki and 6 nights in Kauai. Golf will be arranged at Waikiki, Wailua and the new Princeville Course on Kauai. Optional pass available for the Hawaii Open including club house privileges.
Call now, tour limited to 60.
MAYFAIR 386-3277 Open 9-6 Thurs. and Fri., 9-9
HILLSIDE 388-6281 Open 9-5:30 Wed., Thurs., Fri., 9-9

HAWAII
$219 Plus Ground
Departures:
Nov. 12, Dec. 13, Jan. 6, 20, Feb. 3, 17
Special Easter Departure April 19th
TRAVELWORLD A FULL SERVICE TRAVEL AGENCY
BOOK NOW 382-3121
BANK OF COMMERCE BUILDING on View at Douglas Street

"CALIFORNIA"
PASADENA ROSE PARADE
DEC. 27th TO JAN. 9th
See it "Live" on a "Mile Wide Screen" from Excellent Grandstand Seats.
PLUS
Disneyland, Universal City, Tijuana Mexico, Intriguing San Francisco and home through the Giant Redwood Country.
2 WEEKS OF FUN-SHINE
$235.00 DOUBLE
"PORTLAND"
FOR CHRISTMAS AT THE IMPERIAL
DEC. 23 - 26
Royal treatment; being pampered while you sightsee and relax away from the hectic routine .Breakfast included daily, plus a gourmet Christmas dinner in the Imperial "Kings Room" and luncheon at Everett on the way home. A truly "Merry Christmas".
$83.00 DOUBLE
IMPORTANT
Our tours are arranged for maximum comfort and convenience:
No inconvenient departure times.
No change of bus, driver or guide.
Air-conditioned, rest-room equipped buses.
Leave from and return to Victoria.
For Up-Island clients we provide hotel room for night prior to departure and free car parking.
Consider before you decide.
For Free Itineraries and Information Call
"The Best in Bus Tours"
Capital Tours

Hawaii Packet Takes Flight

MONTREAL (Special) — Beach-hungry Canadians, hankering for the warm breezes of the Hawaiian Islands, now will be able to take advantage of "Waikiki Adventure," a package tour to the Pacific being offered by Air Canada.

The airline has joined with Pan American World Airways and SITA World Travel Inc. to offer the eight-day and 15-day Hawaiian vacation programs, with departures every Saturday. A special bonus of two extra days for the shorter program at no extra cost is offered to those who are able to depart on Thursday. While the program is timely for winter travellers, it is good the year-around.

The package includes return economy class fare via Air Canada to Los Angeles and Pan American to Honolulu, and provides a stopover in Los Angeles, in either direction, at no additional cost.

Also included in the eight-day package is twin or double room accommmodation at the new Waikiki Travelodge, continental breakfast, round trip transfers between airport and hotel and a tour of Honolulu with the services of a tour host. The 15-day package offers similar comforts with accommodation at the Reef Towers Hotel at Waikiki with kitchenette and full cooking facilities.

As an additional benefit Pan Am provides a booklet of gift certificates which will add lustre to any tourist's vacation. The booklet includes shopping vouchers, passes to several of the breathtaking golf courses on the Islands and invitations to some of Hawaii's renowned night life.

Cargo Ship Between
SEATTLE and JAPAN
O.W. 10 Days $420
R.T. 24 Days $798
• Private Cabin, Single or Double, with facilities.
• All Meals Aboard Ship
• 5 to 6 days in Japan; Passengers may use ship as hotel or arrange their own tours of Japan.
WILLIS TRAVEL SERVICE
578 Yates 385-4312
Opposite the Post Office For Personalized Service

Capri Laguna ON THE BEACH
• Oceanfront Studios, 1 & 2 bdrm. Suites & Penthouses.
• Individual sundecks overlook the sea. Heated Pool, Sauna.
• Private Beach; large Lounge; Cont. Brkfst. Color TV.
• Capri Arcade shops; many fine Restaurants adjacent.
• Pick up at County airport.
• Hotel bus tours to surrounding attractions.
A wonderful place to stay!
1441 So. Coast Hwy.
Laguna Beach, Ca. 92651
'Phone (714) 494-6533

MAZATLAN
TWO WEEKS
From $276
Direct Flights from Vancouver
Including:
★ Apartment on the beach with kitchenette.
★ Transfers and baggage handling.
★ Sunflight beach bag.
Departures January through April
BOOK NOW 382-3121
TRAVELWORLD A FULL SERVICE TRAVEL AGENCY
BANK OF COMMERCE BUILDING on View at Douglas Street

RENO
FUN TOURS
— Special Tour —
December 23 and 30
Vancouver Every Saturday
PASADENA ROSE PARADE
December 20—17 Days
$273.50 EACH DOUBLE
First night Eugene, then 2 nights in Reno (Reno package included). Salt Lake City for 3 nights including Christmas dinner and tour of city, then 2 nights in Las Vegas. Two nights in San Diego with tour of city and side shopping trip to Tijuana, Mexico. Visit the Mission at San Capastrano en route to Anaheim for 3 nights. A full day at Disneyland (admission and 10 attractions included), New Years party in motel. Grandstand seats at the Rose Parade and a tour of the city. Return via San Francisco then to Eugene and home.
December 27—14 Days
$247.00 EACH DOUBLE
DISNEYLAND
December 23—10 Days
Family Rates
WRITE or PHONE FOR FREE BROCHURE
383-9123
Anytime
All Fun Travel
818 DOUGLAS ST. VICTORIA

Two-Week Tours . . .
HAWAII
$299 up
Includes—
Air, Hotel, Transfers
Vancouver Departures:
Dec. 10, 16, 17, 23, 24, 30
Jan. 7, 13, 14, 20, 27, 28
Feb. 3, 4, 10, 11, 18, 25
March 3, 10, 17, 24
April 7, 14, 21, 22
WILLIS TRAVEL SERVICE
758 Yates 385-4312
Opposite Post Office For Personalized Service

LAGUNA RIVIERA
BEACH RESORT AND SPA
• Rooms, Suites & Apts. overhang the sea!
• Private decks, King beds, Color TVs.
• Swim nights! Indoor hot pools: Sauna.
• Surfing, Cont'l breakfast, every luxury yet modest rates. Ph. (714) 494-1196
• Brochure: 825 So. Coast Hwy, Laguna Beach, California 92651

HEAD SOUTH
. . . this time choose a leisurely vacation . . . just two hours scenic freeway drive south of Los Angeles . . . across the bay from San Diego. Coronado offers you an economical, casual village vacation. Breathe clean ocean air. Choose a budget-fitting hotel or motel. Stroll miles of uncluttered beaches. . . . golf, tennis, sail or ocean fish. Visit the famous San Diego Zoo or shop duty-free in Mexico . . . all a few leisurely minutes from here.
Write: P.O. Box 396 Coronado, Cal. 92118
Coronado

Cruise to
RIO
for Carnival.
It's the first cruise ever from California to the world's most spectacular Carnival . . . in Rio de Janeiro. Festive parties and parades crowned by the Parade of Floats and the Gala Ball. And there's Rio itself, with the beach of Ipanema, 1296-foot Sugar Loaf, lagoons and scenic drives. Rio is Portuguese for excitement. You also visit Acapulco, go through the Panama Canal, cross the equator and call in 8 other pleasure spots in the Caribbean, Central and South America.
You board the glamorous Princess Italia in Los Angeles or San Diego next February 13. She's your floating luxury resort hotel for 43 days. All First Class and of Italian registry, the Princess Italia offers you more room to stretch out . . . to relax or to play. The food and service compare with the finest European hotels and restaurants. And the Princess Italia is just the right size for making new friends.
Contact your travel agent now, while choice accommodations are available. (If time is short ask him about taking the cruise one way and flying the other.) Or mail the coupon.
LOS ANGELES
SAN DIEGO
ACAPULCO
CURACAO
PORT OF SPAIN (Trinidad)
PANAMA CITY (Balboa)
CARACAS (La Guaira)
CARTAGENA
SAN BLAS
RECIFE
SALVADOR/BAHIA
RIO DE JANEIRO
Princess Cruises, 725 White Henry Stuart Bldg., Seattle, Wa. 98101
Send me your brochure on Carnival in Rio Cruise.
AP-30-11-11
Name
Address
City/State/Zip
My Travel Agent
Princess Cruises
CARIBBEAN • S. AMERICA • HAWAII • MEXICO • ALASKA • CANADA

Protec
With world wid
cal Insurance
sickness. Age
Call Our In
Swinerton,
SSC
TOTEM TRAVEL
MAYFAIR 386-3277
Open 9-6 Thurs. and Fri., 9-9
JET TO
January - Februa
Departures
15 Days From
Includes:
★ Return jet fl
★ Transfers
★ Hotel accom
★ City tours
★ All taxes
Limited
BURRI
635 Yates Str
"A
NEW CH
Individual
thru autho
TRAVEL
The follow
to London
Airport an
LV. VICT
May 5
May 18
June 9
June 30
July 28
Septem
$25 Deposit p
required. All
departure.
TOTEM TRAVEL

Village

Time

earby Altamira caves with vell-preserved prehistoric ave paintings.

There are curio shops and postcard stands, but most of he people of Santillana go bout the work of farming nd raising livestock as their ncestors did. Women fill up vater jugs at the town well nd cattle are driven to pasure through the cobbled treets.

Some of Spain's ancient noility lived in this village, dorning the fronts of their nansions with huge family oats-of-arms.

One descendant of a great amily, 68-year-old Maria uisa Gomez Quevaedo, today perates a small stand selling glass of milk and a piece of plain cake for one "duro," a ive peseta coin worth about ight cents. The stand is next o the family mansion, a plain-looking two-story stone tructure with tiny windows.

RENO FUN TOURS

— Special Tour —
December 23 and 30
Vancouver Every Saturday

PASADENA ROSE PARADE

December 20—17 Days
$273.50 EACH DOUBLE

First night Eugene, then 2 nights in Reno (Reno package included). Salt Lake City for 3 nights including Christmas dinner and tour of city, then 2 nights in Las Vegas. Two nights in San Diego with tour of city and side shopping trip to Tijuana, Mexico. Visit the Mission at San Capustrano en route to Anaheim for 3 nights. A full day at Disneyland (admission and 10 attractions included). New Years party in motel. Grandstand seats at the Rose Parade and a tour of the city. Return via San Francisco then to Eugene and home.

December 27—14 Days
$247.00 EACH DOUBLE

DISNEYLAND

December 23—10 Days
Family Rates

WRITE or PHONE
FOR FREE BROCHURE
383-9123
Anytime

All Fun Travel
818 DOUGLAS ST.
VICTORIA

ry 13. She's
resort hotel
st Class and
registry, the
a offers you
stretch out
to play. The
service com-
th the finest
pean hotels
restaurants.
the Princess
ia is just the
ight size for
new friends.

your travel
oice accom-
ble. (If time
t taking the
flying the
coupon.

AP-30-11-11

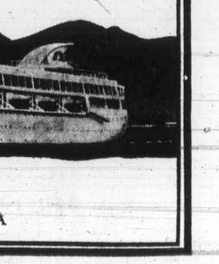

It Loses Money but Packs in the Tourists

Longest-Running Show in 1,500th Year

JOGJAKARTA, Indonesia (AP) — The East's longest-running show still packs the house near Jogja every dry season at the full moon. It's in its 1,500th year, more or less.

It is the Ramayana, an endless Hindu saga of how an Indian princess was whisked off to Ceylon by many-headed bad guys before an involved rescue by friendly monkeys and a cliff-hanging finish.

Over the centuries, Hindus have watched it on stage, screen and temple wall. Javanese used buffalo-hide puppets casting shadows on a sheet. Indians danced it with precise fingertip and head movements.

Before the age of the itnermission, the Ramayana's 24,008 verses resulted in millions of sore toes and bleary eyes across the Hindu world.

Since 1961, the epic is a full-blown musical spectacular that takes four nights to complete. A troupe of 400 perform it here under the lighted spires of the ancient Pramanan temple.

A Javanese prince, who was also tourism minister at the time, inspired the modern version to lure visitors and to preserve the disappearing art of classical dance in Java.

The government built a huge amphitheatre, calling in Dutch engineers for the lighting and Charlie Chaplin for the grand opening.

The show draws up to 5,000 spectators a night at the peak season, some paying $2.50 a seat, and it still loses money. But as a tourist draw and a cultural asset it's a gold mine.

"I'm ashamed to tell you how much I earn," says 27-year-old Dullan Arifin who dies regularly in a masterful flurry of ballet, acrobatics, James Bond judo and histrionics for 50 cents a night.

"I've been dancing since I was 10, he said. "I don't know when I'll stop. It's too much a part of me." Like the others, he moonlights during full moon from his regular job.

"In Java, dancing is an education, a part of life," says director R. T. Kusumotanojo, a school principal who reluctantly hunt up his mask and monkey whiskers at 50, 10 years ago.

"Some of our dancers are eight years old," he adds.

The troupe's costumes are worth $5,000 and a gamelan — the traditional orchestra of gongs, bamboo xylophones and drums — costs $15,000.

They went to India a few years ago and are to tour France, Holland and West Germany early next year.

No one in the troupe is Hindu. Some are strict Moslems, others are Christians or Buddhists.

The Ramayana is widly popular simply because Javanese love dance and a good story.

It is far from alone in the island's repertoire. Javanese dance extends from delicate classic movements down to the kuda kepong in which a youth on a painted bamboo horse drops in a frenzied trance to whinny, gallop, slurp water and even chew glass.

On Bali, the next island over, the Ramayana dance takes several forms including the throbbing ketchak — "monkey dance" — in which scores of glistening naked bodies sway together to depict the monkey army.

In India's Kerala State, the Kathakali troupe does a form of Ramayana featuring a 95-year-old dancer and his son. Last year performers from across Asia gathered in East Java for a Ramayana festival.

Despite its age and frequent performance, the Ramayana shows no sign of losing its appeal. Someone has painted on the wall of the troupe's underground dressing room:

"As long as the mountains reach to the sky and the rains flow the earth, the great story of the Ramayana will continue to live for all time."

Gas Blast Kills Dancer

MACOMER, Sardinia (UPI) — An acetylene gas tank exploded underneath a crowded ballroom Thursday in this small town in northwestern Sardinia, sending dancers tumbling to the ground amid the rubble. Police said one man died and at least nine others were injured, three of them critically.

Protect Yourself

With world wide excess Hospital/Medical Insurance due to accident and/or sickness. Age limit 75.

For Details
Call Our Insurance Department

Swinerton, Stewart Clark Ltd.
1318 Blanshard St.
385-2481

SSC

PORTUGAL

Did you know that you can spend 21 days in Portugal For As Little As $478
Sharing Twin Basis
Including air fare Victoria return, accommodation with private bath; fully equipped kitchen and daily breakfast, transfers, and taxes. Departures every Thursday commencing Nov. 2, 1972.
Call us now for your free color brochure.

TOTEM TRAVEL

MAYFAIR 386-3277 — Open 9-6 Thurs. and Fri., 9-9
HILLSIDE 388-6281 — Open 9-5:30 Wed., Thurs., Fri., 9-9

JET TO HAWAII

January - February Departures
15 Days From 299.00
LIMITED SPACE

Includes:
★ Return jet flight from Vancouver
★ Transfers
★ Hotel accommodation
★ City tours
★ All taxes

Limited Space—Book Now!

BURRITT TRAVEL
635 Yates Street 386-7574

VISITING BRITAIN?

If so, may we quote you for a RENTAL VEHICLE from only $45 per week
* Sedans * Minibuses
* Wagons * Campers
* Sports * Trailers

BROCHURE (AIR MAILED BY RETURN) FROM
Freelance Leach Car Hire Ltd.
2 Mill Road, Caversham, Reading England

YOUR CRUISE HEADQUARTERS
ASK Mr. FOSTER
TRAVEL SERVICE SINCE 1888
Three convenient booking offices at the Bay
Downtown, 681-6211
Surrey Place, 588-9441
Victoria, 385-1311
Charge your travel to your Bay Account.
ASK MR. FOSTER TRAVEL
the Bay

Enjoy two months of leisure and discovery from $1800.

We call it the Cherry Blossom cruise.

It's a voyage of discovery through the blue Pacific. Calling at romantic islands and exotic cities. Sailing the most beautiful, most serene seas of the world.

And highlighted by arrival in Japan in early Spring—just as the country bursts into color, covered in delicate pink cherry blossoms. You'll bring back photographs that will continue to enchant you for years.

The SS Oronsay will be your home for the voyage. She's a proud white P&O liner with all the gracious hospitality of an English country home.

Oronsay is the ship that enjoyed overwhelming success in her season of Alaskan cruises last Summer. She's big (28,000 tons, over 700 ft. long), fully stabilized, and registered in Britain.

The Oronsay sails in mid-March.

Come aboard in Los Angeles on March 19th, San Francisco on the 21st, or Vancouver on the 23rd.

From the moment you sail, you'll be treated to the most relaxed sea-going atmosphere a cruise ship can offer. Surrounded by a courteous British staff whose sole purpose is to serve you.

You'll enjoy exciting meals in a pleasant restaurant. Stroll acres of decks. And take your pick from a variety of shipboard activities, from swimming and bingo to deck sports and an ACBL Bridge Tournament.

Your cruise will take you across the equator twice. Through the East China Sea. The Philippine Sea. The Coral Sea. To 14 ports which have been rich in legend and romance as long as men have sailed to the East.

The Oronsay will spend a day at Honolulu, then cross the International Dateline to Yokohama, for a day in Tokyo. Then on to Kobe, and through the beautiful Inland Sea to Kagoshima.

From Japan, you'll sail to Hong Kong, with three days to explore its fascinating markets and restaurants. Then you'll stop at Guam and Guadalcanal, scene of some of the most bitter fighting of World War II. Next stop—Sydney, where you'll have two days to sample life "down under".

Islands as lovely as their names.

Now for the romantic islands. First port is Nouméa, often called "The Paris of the Pacific." Then Suva, capital of the Fiji Islands, Pago Pago on American Samoa, and Rarotonga, largest of the little-known Cook Islands.

And then, Tahiti. You'll spend a day here. And leave knowing why Gauguin found the inspiration for many of his most beautiful paintings on this island of mountains, waterfalls, and wide, white beaches.

From Tahiti you'll sail to Nuku Hiva in the French Polynesian Islands, back across the equator—and home.

The best value around.

Our Cherry Blossom cruise offers you half the world in 60 days.

With everything provided. Entertainment, meals, accommodation.

Our service is very personal, very friendly, very British. And we know our business. P&O has been doing this sort of thing for 125 years.

Whether you choose deluxe accommodations or a stateroom with bath nearby, you'll be going First Class, with the run of the entire ship.

And it's all yours for an unbeatable price. From $1800 to $7650 for a luxury suite.

For more information, fill out the coupon below. Or consult your travel agent.

20(11/10-11)

P&O, The British Cruise Line
409 Granville Street
Vancouver 2, British Columbia
(604) 682-3811

Please send me full information on your Cherry Blossom cruise.

Name
Address
City State Zip
Travel Agent

There's a new spirit at P&O The British Cruise Line

Cruise the Pacific with P&O at the best price around.

"AT LAST"

NEW CHARTER REGULATIONS!

Individuals may now book charter seats thru authorized and bonded Travel Agents.

BOOK NOW WITH TRAVELWORLD and TOTEM TRAVEL

The following is a partial list of 1973 flights to London. All flights originate at Victoria Airport and are with Canadian Carriers.

LV. VICTORIA	RT. VICTORIA	
May 5	June 9	35 days
May 18	June 28	42 days
June 9	July 28	49 days
June 30	September 1	64 days
July 28	September 2	37 days
September 1	October 7	37 days

$25 Deposit per seat will reserve now. No club membership required. All deposits refundable up to 90 days prior to departure.

Subject to Government approval.

MAYFAIR Shopping Centre Phone 386-3277
TOTEM TRAVEL
Hillside Shopping Centre Phone 388-6281

TRAVELWORLD
382-3121
Main Floor, Bank of Commerce Bldg. on View at Douglas

BCAA Travel Agency
1075 Pandora
382-8171
Northbrook Shopping Mall, Nanaimo
758-7377

BAINS INTERNATIONAL TRAVEL SERVICE
1710 Douglas
386-6363

PAULIN TRAVEL SERVICE
1006 Government
382-9168

TRAVELEYDEN TOURS LTD.
768 Fort St.
388-4201

TRAVELWORLD 382-3121
On View at Douglas

TOTEM TRAVEL SERVICE
3141 Douglas — 386-3277
Hillside Shopping Centre
388-6281

WESTERN CANADA TRAVEL
729 Johnson St.
385-1115

WILLIS TRAVEL SERVICE
578 Yates Street
385-4312

Newspaper Advertising Sells the Most

Jewel of Cape Province

Port Elizabeth, second largest city in South Africa's Cape Province, is also its resort jewel, with its gleaming vistas of beach and brilliant blue water. Called the friendly city, city of monuments, or plain PE to residents, it ranks high among South African cities for interest, with its blend of historic monuments and burgeoning industry. Centre of the country's biggest wool industry, it is headquarters of automobile assembly plants, home of fruit canning, leather tanning and glass, cement and chemical industries. Once, a fact which Port Elizabethans would rather forget, it was the centre of a decidedly aromatic whaling industry which functioned on its beautiful Indian Ocean beaches.

B.C. Book Popular

OTTAWA (Special) — Large numbers of Germans are now reading about Canada's Pacific West, and will soon be able to read new books about other areas of the country.

The current book, Ein Traumland — British Columbia (British Columbia — A Dreamland,) was written by A. E. Johann.

It has been on the market for about 14 months. The first edition of 30,000 copies sold out within two weeks of publication and a second edition of 40,000 has just been released. It has also been chosen as book of the month by a club in Germany with almost half a million members.

With the success of the book, Johann plans to do books on the Atlantic provinces, Ontario and Quebec, and the midwest and north.

The volume on the Atlantic provinces is the result of Johann's feeling that too many German tourists are missing some of the best touring in Canada by flying straight to the urban centres of Montreal or Toronto. He feels his book will show that it would be to their advantage to include the Atlantic region: New Brunswick, Nova Scotia, Prince Edward Island, and Newfoundland, in tour plans.

The three books following Ein Traumland — British Columbia will be published by the same company — C. Bertelmann, one of the largest houses in Germany. They will follow the same general format as the first, about 250 pages of text, and the inclusion of a number of color photographs of the variousregions mentioned.

Johann was assited by the Canadian Government Travel Bureau in compiling material for the B.C. book and he has been working closely with the bureau's Frankfurt office in preparing the next one. He will also travel to Canada to gather material first-hand.

Two Killed

ST. HENRI DE LEVIS, Que. (CP) — Two men, one from Saskatchewan, were killed Thursday when the car they were riding in skidded off the road near this community, 15 miles south of Quebec City.

EAST AFRICA
from $695
Choose from 14 Safari holidays amidst Africa's unique wildlife reserves and tropical beaches. Year-round weekly Jet departures. For free color brochure contact:
NILESTAR TOURS
106A—709 Dunsmuir, Van., B.C.
(604) 687-1131 Res. 224-0087

VACATION VILLAGE
LAGUNA BEACH
California
92651
120 Units on Private Beach • Two Swimming pools and Swirl pool • Rooms • Studios and Suites • Phones • TV • Morning Coffee • Reasonable Rates • Credit cards • Ocean front Restaurant • Write for Brochure to: 667 S. Coast Hwy. (714) 494-8566

THREE 15-Day
HAWAII CRUISES
FROM VANCOUVER by P.&O.
MAY 21
JUNE 5
JUNE 21
5 ports of call.
From $445
TRAVELEYDEN TOURS 768 Fort 388-4201

Oronsay Cruise Due Next Year

SAN FRANCISCO (Special) — P and O's cruise ship, the S.s. Oronsay, will once again cruise out of North American ports next spring and summer.

Scheduled to arrive at Port Everglades, Florida, March 1, she will do a three-week Caribbean cruise that also includes a South American port, the Panama Canal entrance and exit cities of Cristobal and Balboa, and Acapulco.

Shortly after this cruise terminates on the west coast, she will start a two-month circle-Pacific cruise featuring some unusual ports of call in the Orient and the South Pacific.

Billed as an air-sea opportunity for west coast people, U.S. residents will board Oronsay in Nassau. Canadians (who can take advantage of a special charter flight from Vancouver and Calgary costing $150 will join the ship a day earlier in Port Everglades. Those living in the eastern U.S. also will board the 1,100-passenger cruise liner in Nassau.

Ports of call will include: San Juan, St. Thomas, Martinique, Barbados, Caracas and Curacao. Acapulco will be the last foreign call. P and O has programmed sufficient time at each place to ensure passengers a leisurely look-see, said an official. Low-cost shore excursions, availavle on board Oronsay, will offer holiday makers visits to the major points of interest in each city.

Oronsay arrives in Los Angeles on March 19, in San Francisco the day following, and in Vancouver on March 23.

Prices (not including air fare for this warm weather cruise range from $590 to $2,510 per person.

Bandits Slay Two in Holdup

CHRISTIANSTED, Virgin Islands (UPI) — Bandits killed two persons in the holdup of a restaurant. The slayings occurred two months after the attack on the Fountain Valley golf course in which eight persons were slain in another armed robbery.

TOTEM TRAVEL
MEXICO
14 Days from $276
Including: Air fare (Vancouver return), hotel accommodation, some meals.
MAZATLAN
Departures every Saturday commencing Dec. 23rd and every second Sunday commencing Dec. 24th.
PUERTO VALLARTA
Departures every Saturday commencing Dec. 23rd. Extra departures—Dec. 16th and 24th. No departure Dec. 30th.
MAYFAIR 386-3277 Open 9-6 Thurs. and Fri., 9-9
HILLSIDE 388-6281 Open 9-5:30 Wed., Thurs., Fri., 9-9

Sunflight
Acapulco. 2 weeks from $389.
Bahamas. 2 weeks from $369.
Hawaii. 2 weeks from $309.
Jamaica. 2 weeks from $429.
Mazatlan. 2 weeks from $276.
Fiji/Hawaii. 21 days for $799.
All it takes is a phone call or a visit to make a Sunflight happen for you..... then you can start packing!!
CALL US TO-DAY
TRAVELEYDEN TOURS
768 FORT STREET 388-4201
"Sunflight....a lot more vacation for a lot less money."

BLANEY'S
See us to see Europe without worries!
We specialize in taking the worries out of traveling to Europe. We'll make all your arrangements—tickets, accommodations, car rentals, special tours—the works!
We'll even help you select the tour that gives you the most fun for your vacation dollars. Take this one, for example:
WINTER SKI SPECIAL
Austria, Switzerland, France, 3 weeks $804.00
BLANEY'S TRAVEL SERVICE
"The TRAVEL PLANNERS"
Victoria Office: 920 Douglas 382-7254
Oak Bay Office: 1508 Wilmot Place 598-4531
AMERICAN EXPRESS
"Ask for an American Express Money Card Application"

ARIZONA
27 days
Only $443 per Person
Includes:
* Deluxe coach to and from Arizona
* Fine accommodation with cooking facilities
Departures:
Dec. 3, 17, 31
Jan. 14, 28; Feb. 11, 26
March 11, 25; April 8
Call in Today for Your Brochure from . . .
WILLIS TRAVEL SERVICE
578 Yates 385-4312

ORIENT & WORLD CRUISES
• Visit the world's most exotic cities on a beautifully appointed 60 to 350 passenger cargo ship
• Long port stops give you loads of time for sightseeing
• Swimming pool; huge sun decks; full activities program; splendid cuisine; air conditioning throughout; relaxed, casual atmosphere
• All cabins are first class with private bath or shower
• Doctor and nurse on board
4-Month World Cruise — begins at $22 a day first class.
Monthly sailings from Vancouver, B.C. Ships: Oriental Carnaval, Oriental Esmeralda, Oriental Rio. Itinerary: San Francisco, Los Angeles, Acapulco, Panama Canal, Port Everglades, Rio de Janeiro, Santos, Buenos Aires, Capetown, Durban, Lourenco Marques, Singapore, Hong Kong, Kaohsiung, Keelung, Kobe, Yokohama, Vancouver, B.C.
2-Month Orient Cruise — begins at $21 a day first class.
Monthly sailings from San Francisco. Ships: Oriental Jade, Oriental Pearl. Itinerary: San Francisco, Yokohama, Kobe, Pusan/Yosu/Inchon, Keelung, Kaohsiung, Hong Kong, Kobe, Nagoya, Yokohama, San Diego.
2-Month Orient Cruise — begins at $16 a day first class.
Departures every two weeks from Los Angeles. Eight ships sail to Yokohama, Nagoya, Kobe, Pusan, Inchon, Keelung, Kaohsiung, Hong Kong, Keelung, Los Angeles.
Above ships are registered in Liberia (in Taiwan for Oriental Rio).
See your travel agent or contact
ORIENT OVERSEAS LINE
THE LEISURE LINE
Canadian Passenger Agents: Trident Cruises Ltd., 837 West Hastings St., Vancouver, B. C. 687-6601.

TRAVELEYDEN TOURS LTD.
768 Fort St.
388-4201

WILLIS TRAVEL SERVICE
578 Yates Street
385-4312

January 1973
THE VIKINGS FINALLY DISCOVER THE PACIFIC.

In 839 A.D., they crossed the Baltic to Russia.
In 1003 A.D., they sailed their long ships over the Atlantic to the continent now called America.
And at last, in 1973 A.D., they find the promised waters. Leaving Los Angeles January 2, San Francisco January 4, the Northmen sail the South Seas, to race flying fish across the calm blue Pacific. To discover the legendary isles of Pago Pago and Bora Bora, Fiji and Tahiti. To discover the Great Barrier Reef and all its teeming sea life and the largest island of all: Australia.
And they discover it all in a 20th Century Viking ship, built for leisurely cruising in waters like these. The *Royal Viking Star*. With wide open deck spaces to assure you a place in the sun. With a swimming pool actually big enough for swimming. With all the roomy comfort of a 21,500 ton ship that could carry more than 500 passengers.
But doesn't. Because she's built to give a limited number of passengers unlimited enjoyment of the sea. From a dining room large enough for everyone to dine in a single seating, high on an upper deck and walled with huge view windows port and starboard. From stately staterooms, an incredible 94% of which have ocean views. From a lounge where you can drink in the view from above the Captain's bridge.
Naturally, she's air conditioned throughout. And her English-speaking crew numbers more than three for every five passengers. They're very Norwegian when it comes to attending the ship, very Continental in attending you.
Discover the South Pacific with them next January. Even if you've cruised it before, they'll make it a new ocean. For reservations and information, call your travel agent. Or us: in Northern California or Canada, 415-398-8000, collect; in Southern California, 213-627-1365, collect; elsewhere, 800-227-4246, toll free. The *Royal Viking Star* has Norwegian registry. And spirit.

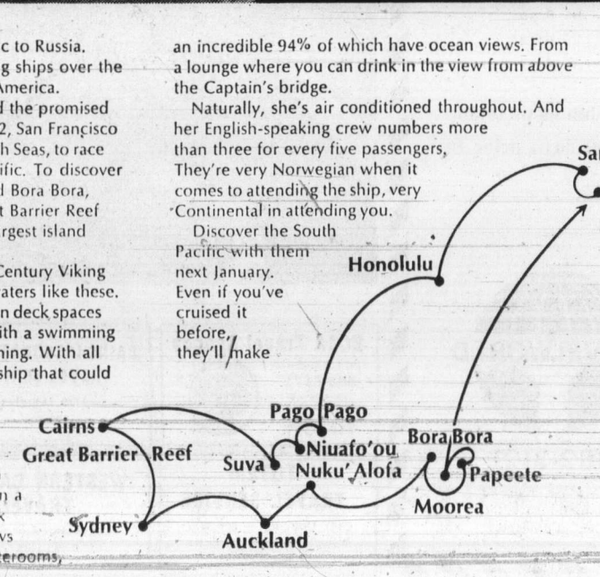

To: Cruise Consultant, Royal Viking Line, Dept. B-81
One Embarcadero Center, San Francisco, CA 94111
☐ I want to know more about the South Pacific, Viking-style. Please send me your colorful brochure.
☐ Please send me your brochure on Pan Am/RVL Pacific sea/air cruises.
B-81
Name
Address
City Province
Travel Agent City
ROYAL VIKING LINE

THREE 15-Day
HAWAII
CRUISES
OM VANCOUVER
by P.&O.
MAY 21
JUNE 5
JUNE 21
5 ports of call.
From $445
RAVELEYDEN
TOURS 768 Fort 388-4201

NEY'S

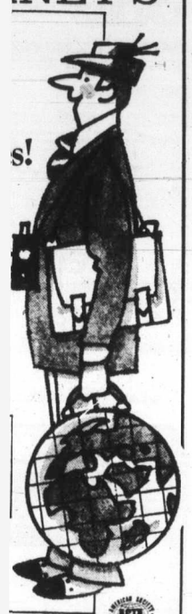

382-7254
598-4531

Express
tion"

nd information, call
ern California or
Southern California,
ct; elsewhere,
free. The Royal
rwegian registry.

g Line, Dept. B-81
Francisco, CA 94111
the South Pacific,
colorful brochure.
e on Pan Am/RVL
B-81

rovince
City

SIMPSONS Sears

MONDAY NOVEMBER 13

149 DAY

Savings for Your Home, Your Family!

ONE DAY ONLY! SALE STARTS 9.30 AM. PERSONAL SHOPPING ONLY

INTIMATE APPAREL

MAGIC CROSS LACE AND LYCRA BRA—Light fibrefill in underbust. Stretch straps. Sizes 34A to 36C ... Ea. **1.49**
PADDED BRA—Easy-care perma-press, fibrefill padding, 34A to 36B ... Ea. **1.49**
PADDED BRA—In lovely nylon tricot. White or Ecru colours. 34A to 38C ... Ea. **1.49**
Personal Shopping: Intimate Apparel (18)

LINGERIE

BIKINI BRIEFS—Bright and sassy, printed arnel briefs. S.M.L. ... 2 for **1.49**
NYLON BRIEFS—Dainty and feminine in White, Pink, Blue. S.M.L. ... 2 for **1.49**
STRETCH BRIEFS—Snug-fitting stretch briefs. Sizes S.M.L. ... 6 for **1.49**
BRIEFS—Attractively trimmed, acetate briefs. Sizes S.M.L. ... 4 for **1.49**
BIKINI—Molyclaire in 100% nylon. Asst. prints and colours ... 2 for **1.49**
Personal Shopping: Lingerie (38)

ACCESSORIES

VINYL-PALM GLOVE—Ladies' knitted acrylic gloves with vinyl palm. Wrist length, in plain or fancy styles. Asst. colours. One size ... Ea. **1.49**
SQUARE SCARF—Printed acetate satin squares. Various designs and colours ... Ea. **1.49**
WOMEN'S ACRYLIC SHELLS—Broken sizes and colours ... Ea. **1.49**
CHILDREN'S MITTS—Ski-type mitts with leather palm. Foam lining, elasticized wrists and cuffs. Black, Brown, Navy, Red ... Ea. **1.49**
KNIT HATS—Head-warmers for the winter months. Asst. styles and colours ... Ea. **1.49**
BUBBLE UMBRELLAS—See-through fun for kids in clear plastic umbrellas ... Ea. **1.49**
LADIES' UMBRELLAS—Attractive nylon umbrellas in assorted colours ... Ea. **1.49**
SMALL LEATHER GOODS—Bill-folds and French purses. Ideal Christmas gifts ... Ea. **1.49**
Personal Shopping: Accessories (88)

HOSIERY

CHILD'S ANIMAL SLIPPER IN POUCH—From the animal world, snug styles for little feet ... Ea. **1.49**
ONE SIZE PANTY HOSE—Fits 100 to 150 lbs. In Honey Beige, Hint O' Brown ... 3 for **1.49**
PANTY-HOSE—In sizes S.M.L. Honey-Beige and Hint o' Brown ... 2 pairs **1.49**
GIRLS' CROCHET TIGHTS—Warm winter fashion. Sizes 7-9, 10-12. White, Navy, Red ... Ea. **1.49**
TERRY BED SOCKS—Cosy, orlon terry bed socks. White, Navy, Pink ... 2 pairs **1.49**
STATUESQUE PANTY HOSE—Little friend panty hose fits 160 to 195 lbs. Colours Beige, Hint o' Brown ... Pr. **1.49**
WOMEN'S AND GIRLS' KNEE HI'S—Stretch nylon knee hi's in White only. Sizes 8 to 9½ and 9 to 11 ... 2 pairs **1.49**
Personal Shopping: Hosiery (75)

FAMILY FOOTWEAR

LADIES' SLIPPERS—Treat your feet to comfort, with fuzzy slippers in feminine blue and pink. Sizes 5 to 10 ... Pr. **1.49**
CHILD'S CITY BOOT—Smart-looking shiny black city boots for children. Sizes 6 to 10. Good selection ... Pr. **1.49**
BOYS' SLIPPERS—Warm and durable corduroy slippers. Blue, Red. Sizes 11-3 ... Pr. **1.49**
GIRLS' SLIPPERS—Fuzzy, feminine slippers, in Blue and Pink. Sizes 11-3 ... Pr. **1.49**
Personal Shopping: Women's and Children's Shoes (54)
Men's and Boys' Shoes (67)

BOYS' WEAR

STRETCH SOCKS—Choose from a wide selection of colours in McGregor Terry Stretch Socks. Blue, Mauve, Coffee, Black. Sizes medium and large ... 2 pairs **1.49**
FLANNEL PYJAMAS—Cosy flannelette pyjamas. Coat style top with long leg bottoms. Sizes 8 to 18 ... Pr. **1.49**
BRIEFS—Coloured briefs, 50% fortrel, 50% cotton. Green, Gold, Blue and White S.M.L.XL. ... 2 for **1.49**
T-SHIRTS—Crew neck T-shirts, with short sleeves. 100% cotton. White only. Sizes 8 to 16 ... 2 for **1.49**
KNIT SHIRTS—Perky long-sleeved knit shirts. Mock turtle-neck. Striped ... Ea. **1.49**
UMBRELLAS—A special buy on large, black rayon covered umbrellas, vinyl covered handle ... Ea. **1.49**
NHL TOQUES—Choose from NHL colours. 100% orlon. One size ... 2 for **1.49**
FACE MASK AND TOQUE—Jolly two-foot stocking toques, plain and jacquard face mask. Ea. **1.49**
BOYS' CORDUROY PANTS—Reg. sizes 12 to 18 and husky sizes 12 to 18 ... Pr. **1.49**
PYJAMA BOTTOMS—Assorted boys' sizes in Gold and Blue colours ... 2 for **1.49**
Personal Shopping: Boys' Wear (40)

GIRLS' WEAR

ACRYLIC MITTS AND GLOVES—Bright acrylic knits. Asst. colours ... 2 pairs **1.49**
FLANNELETTE SLEEPWEAR—Warm and comfortable. Asst. colours. Sizes 8 to 14 ... Pr. **1.49**
WRANGLER JEANS—Versatile and durable jeans. Sizes 12 and 14 only ... Pr. **1.49**
SCARVES AND HATS—Acrylic scarves and hats. Variety of styles ... Ea. **1.49**
GIRLS' ASSORTED T-SHIRTS AND POLO SHIRTS—Cotton/rayon or nylon knits in a wide range of colours ... Ea. **1.49**
GIRLS' FASHION BELTS—Buckskin or vinyl ... Ea. **1.49**
GIFT BOXED BIKINI SETS— Sizes S.M.L. Make a lovely Christmas gift idea ... Box **1.49**
BRIEFS AND VESTS—50% polyester, 50% cotton. Deep Pink and Mauve. Sizes 8 to 14 ... 2 for **1.49**
Personal Shopping: Girls' Wear (77)

INFANTS', CHILDREN'S WEAR

GIRLS' LEOTARDS—Leg warmers for the little ones. In stretch nylon and assorted colours. Co-ordinate with outfits. Sizes 1-3 ... Ea. **1.49**
QUILTED MITTS—Extra long mitts in quilted nylon. Have vinyl palm, elastic wrist and cuff. Sizes M(4-5), L(6-6x) ... Ea. **1.49**
ACRYLIC MITTS—Juvenile mitts in asst. patterns and colours. 4-6x ... 2 pairs **1.49**
TODDLERS' MITTS—Acrylic mitts. Extra long. Asst. colours. 2-3x ... 2 pairs **1.49**
RECEIVING BLANKETS—Cosy cotton flannelette blankets. Pk. of 2 ... Ea. **1.49**
BOYS' BRIEFS—Fortrel and cotton blend. Sizes 6, 6x. Pkg. of 3 ... Ea. **1.49**
GIRLS' BRIEFS—Fortrel and cotton blend. Sizes 6, 6x. Pkg. of 3 ... Ea. **1.49**
BOYS' VESTS—Fortrel and cotton blend. Sizes 6, 6x. Pkg. of 3 ... Ea. **1.49**
GIRLS' VESTS—Blend of fortrel and cotton. Sizes 6, 6x. Pkg. of 3 ... Ea. **1.49**
CHILDREN'S KNEE HI'S AND ANKLE SOCKS—Stretch nylon footwear in assorted colours ... Pr. **1.49**
GIRLS' FLANNEL PYJAMAS—Asst. cute patterns to choose from. Sizes 4 to 6x. ... Pr. **1.49**
GIRLS' T-SHIRTS—Sporty long-sleeved T-shirts in cotton knit. Sizes 4, 6, 6x ... Ea. **1.49**
BOYS' T-SHIRTS—Boys' style long-sleeve T-shirts. Sizes 4, 6, 6x ... Ea. **1.49**
INFANTS' CORD PANTS—Versatile style in a variety of colours. Sizes 12, 18 and 24 mos. Ea. **1.49**
Personal Shopping: Children's Wear (29)

SPECIAL CHRISTMAS FEATURES

HEALTH AND BEAUTY

GIRLS' BRUSH AND COMB SET—Nylon bristle brush ... Set **1.49**
DESERT FLOWER BUBBLE BATH—Popular fragrance for baths ... Ea. **1.49**
YARDLEY FRAGRANCE DUET—Soap and cologne ... Ea. **1.49**
BROMMLEY GIFT SET—A lovely Christmas gift idea ... Set **1.49**
CREST TOOTHPASTE—Family size toothpaste that helps prevent cavities ... 2 for **1.49**
NOXZEMA SKIN CREAM—10-ounce size. Moisturizes and medicates ... Ea. **1.49**
MILK BOTTLE BUBBLE BATH— Pleasantly scents your bath ... Ea. **1.49**
DECANTER BUBBLE BATH—In a reusable cut glass decanter ... Ea. **1.49**
F.D.S. BATH OIL BEADS—Softens your bath to moisturize your skin ... Ea. **1.49**
WHITE VELVET EGG SHAMPOO—Or White Velvet creme rinse. Your choice ... 2 for **1.49**
ASSORTED HAIR SPRAYS—White Velvet, Faberge or Clairol hair spray. Your choice ... 2 for **1.49**
WHITE VELVET DETERGENT—Treats your hands gently ... 2 for **1.49**
WHITE VELVET BATH OVALS—Delightfully scented ... 7 bars **1.49**
SIMPSONS-SEARS SHAVE CREAM—Our own special brand ... 2 for **1.49**
OLD SPICE SOAP-ON-A-ROPE—A great gift idea for Dad ... Ea. **1.49**
OLD SPICE SHAVING MUG—Attractive old style shaving mug ... Ea. **1.49**
OLD SPICE COLOGNE—Popular cologne with masculine scent. 4⅜-ounce size ... Ea. **1.49**
YARDLEY BLACK LABEL SOAP-ON-A-ROPE—Wear it around your neck in the shower. Convenient ... Ea. **1.49**
MEN'S HAIR BRUSHES—Strong, durable ... Ea. **1.49**
BOUTIQUE BRUSH AND COMB SET—Includes accessory box ... Ea. **1.49**
WOMEN'S FRENCH PERFUME COLLECTION—Limited quantity. Attractive gift package of assorted French perfumes ... Ea. **1.49**
DUSTING POWDER AND PUFF—Gently scented powder with lambswool puff ... Ea. **1.49**
CORSAGE POWDER AND BATH OIL BEADS—A fresh new scent ... Ea. **1.49**
MAX FACTOR FRESH FRUIT LIP GLOSS BOUTIQUE—A great gift idea for teenagers. Collection of popular coloured lip glosses ... Set **1.49**
LITTLE MISS PIXIE SET FOR YOUNG GIRLS—Contains cologne, lotion, powder, comb and mirror ... Set **1.49**
LITTLE MISS BATHTIME—Set for young girls. Contains talcum powder, bath cubes, bubble bath and soap ... Ea. **1.49**
LADNER SCENTED CANDLES—Pineberry or Bayberry fragrance, lovely for bathroom ... 2 for **1.49**
TIMOTHY TURTLE—Rubber turtle and soap ... Ea. **1.49**
COLOUR FUN BUBBLE BATH—Makes kids love bath time ... 2 for **1.49**
DECANTER BUBBLE BATH—By Jean Sorelle ... Ea. **1.49**
Personal Shopping: Health and Beauty (8)

CHRISTMAS DECORATIONS

INDOOR LIGHTS—Choose from translucent or transparent bulbs that will brighten up your Christmas tree ... 4 for **1.49**
INDOOR LIGHTS—7-light string of pretty lights ... Ea. **1.49**
ORNAMENTS—Box of 12 decorative ornaments ... Box **1.49**
TREE ORNAMENTS—Selection of attractive glass ornaments ... 2 for **1.49**
ICICLES—Adds beauty and grace to your Christmas tree ... 2 boxes **1.49**
OUTDOOR LIGHTS—In Sparkle design. Box of 5 ... 3 for **1.49**
OUTDOOR LIGHTS—Glow style. Pack of 5 lights ... 3 for **1.49**
Personal Shopping: Christmas Decorations (50)

JEWELLERY

INITIAL PINS—Gold coloured initial pins custom made in English Script while you wait ... Ea. **1.49**
CHRISTMAS PINS—A good selection of fashion right pins with a seasonal motif ... Ea. **1.49**
LEATHER WATCH STRAPS—Available in black or brown. Assort. widths ... Ea. **1.49**
PIERCED EARRINGS—Good selection, many styles and colours ... Pr. **1.49**
FASHION JEWELLERY—A wide assortment of attractive jewellery ... Ea. **1.49**
FASHION JEWELLERY—Popular types, ideal for party fashion ... 2 for **1.49**
Personal Shopping: Jewellery (4)

SWEET TREATS

BRAND NAME BUTTERSCOTCH TOFFEES—A taste delight for everyone ... 2 lbs. **1.49**
URNEY'S ORCHID MIX ... 2 lbs. **1.49**
1.49 DAY MIXTURE—1 lb. each, of licorice allsorts, jelly beans and ju jubes ... 3 lbs. **1.49**
BOXED CHOCOLATES—1-lb. box of delicious chocolates ... 2 boxes **1.49**
MIXED NUTS—Fresh roasted nuts, a mixture of favourites ... 2 lbs. **1.49**
CASHEWS—One of the tastiest nuts around. Lovely to serve to guests ... lb. **1.49**
OLD FASHIONED PEANUT BRITTLE—12-oz. cartons of this family favourite ... 3 for **1.49**
Personal Shopping: Candy Counter (87)

TOY FEATURES

MATACHBOX TOYS — Ever popular matchbox cars of durable die-cast stuffers. Large assortment ... 3 for **1.49**
LOCOMOTIVE XYLOPHONE—Pull-along musical train with 8-key xylophone ... Ea. **1.49**
HOLSTER SET—Assorted double or single gun sets to choose from ... Ea. **1.49**
DOLL SET—Set of 6 dolls. 2½ ins. tall, in different costumes ... 2 for **1.49**
LIL SWEETUMS—She drinks and wets. Fully jointed and 8" tall ... Ea. **1.49**
TEA SET—Just like the real thing. Setting for four. 2 styles ... Ea. **1.49**
HOUSEKEEPING SET—Includes plastic carpet sweeper with broom and dustpan ... Ea. **1.49**
PHONEY BALONEY—Fascinating puzzle. Mix slices, then attempt to reassemble ... Ea. **1.49**
JUMBO TRUCKS—Big toys of poly plastic. Assorted models ... Ea. **1.49**
GYROSCOPE—Fun for the whole family. Scientific, educational ... Ea. **1.49**
COLOURING BOOKS—A big, big selection of entertaining colouring books ... 5 for **1.49**
RUMBLER—These small motorcycles come in various styles and models ... 3 for **1.49**
PLUSH ANIMALS—Cute 'n' cuddly. Wide assortment. Washable ... Ea. **1.49**
PIANO—10-key toy piano, bright enamel wood construction ... Ea. **1.49**
Personal Shopping: Toys (49)

STATIONERY SPECIALS

FOIL GIFT WRAP—Plain and fancy fall gift-wrap in assort. of colours and designs. Pkg. of 4 rolls ... Ea. **1.49**
CHRISTMAS CARDS—Beautiful Rustcraft Christmas cards in the variety pack. Good assortment envelopes included ... Ea. **1.49**
CALENDAR—Canadian theme, includes scenic pictures of each province. 1973 ... Ea. **1.49**
ENVELOPES—Letter size envelopes in the pak of 44 ... 5 for **1.44**
WRITING PAD—Good quality writing paper. Size 5½x8½". 140 sheets ... 4 for **1.49**
GIFT WRAP—Paper gift wrap ... Ea. **1.49**
CHRISTMAS CARDS—Carlton cards, solid pak. Identical design ... Box **1.49**
RUSTCRAFT CARDS—Box of identical Christmas cards. Solid pak ... Ea. **1.49**
Personal Shopping: Stationery (3)

COFFEE HOUSE SPECIAL

Delicious beef and macaroni combination plate served with crisp tossed salad, dressing and warm dinner roll ... 2 for **1.49**

HARDWARE FEATURES

BAMBOO RAKES—It's that time of year again ... Ea. **1.49**
10-Pc. DRILL SET—Chrome, vanadium twist drills ... Set **1.49**
PROPANE TANK—A real value at this low price ... Ea. **1.49**
HACKSAW—Tough plastic handle with blade ... Ea. **1.49**
HAMMER—Claw hammer has many uses ... Ea. **1.49**
TOOL ASSORTMENT—Choose from a good selection of tools ... Ea. **1.49**
PLIER ASSORTMENT—Good selection ... Ea. **1.49**
ASSORTED SANDPAPERS—Great for handyman ... Pkg. **1.49**
OLFA SCRAPER—Sharp, retractable blade. Ea. **1.49**
CRAFTSMAN EXTENSIONS—Good assortment of extensions ... Ea. **1.49**
Personal Shopping: Hardware (9)

LAMP SPECIALS

BALLERINA LAMP SHADES—Choose from several attractive colours ... 2 for **1.49**
BOUDOIR SHADES—In a variety of styles and colours ... 2 for **1.49**
TABLE LAMP SHADES—Don't miss out on this special price ... Ea. **1.49**
Personal Shopping: Lamps, Pictures (21)

ELECTRICALS

LIGHT BULBS — Choose from 40, 60 or 100 watt sizes. All have standard base, inside frosted glass ... 10 for **1.49**
BATHROOM FIXTURES—9" long. Chrome base. Holds 2 60-watt bulbs ... Ea. **1.49**
HALL FIXTURE—Styles with Gold base ... Ea. **1.49**
OUTDOOR FIXTURE—Black base. Wall-mounted style ... Ea. **1.49**
BEDROOM FIXTURE—9" square with a Cream base. White, Pink, Blue, Green ... Ea. **1.49**
CHANDELIER BULBS—Selection includes 25, 40 and 60 watt sizes ... 4 for **1.49**
EXTENSION CORD—Has triple tap at one end. 9 feet long ... 2 for **1.49**
SWITCH PLATE—Saxony brass. Single toggle type ... Ea. **1.49**
ELECTRICAL CODE BOOK—Contains the latest revisions to the code ... Ea. **1.49**
OCTAGON BOX—Complete with clamps and ground ... 4 for **1.49**
SWITCH BOX—Single gange style with clamps and ground ... 4 for **1.49**
DUPLEX RECEPTACLE—Grounded. In Brown colour ... 4 for **1.49**
SWITCH—Single toggle style in Brown ... 4 for **1.49**
Personal Shopping: Electricals (34)

PAINTS, ACCESSORIES

VELVET LATEX—Dries in 1 hour. Grape, Violet, Heather Green, Frosty Pink, Antique White, Jungle Moss, Lt. Royal Blue, Lt. Parchment White, Lt. Sunshine Yellow. Cleans up with soapy water ... Qt. **1.49**
SEMI-GLOSS WALL AND TRIM—Durable, oil-base paint comes in the above shades ... Qt. **1.49**
CAULK CARTRIDGE AND GUN ... Ea. **1.49**
CAULKING CARTRIDGE—Use for most crack filling. White or Grey ... 4 for **1.49**
Personal Shopping: Paints (30)

RECORDS, ACCESSORIES

BATTERIES—Choose from C, D, or AA sizes ... 8 for **1.49**
CHILDREN'S STEREO LP RECORDS — Many popular children's characters, stories and music ... Ea. **1.49**
C60 CASSETTES—60 minutes of recording time ... 2 for **1.49**
PLASTIC CASSETTE BOXES—To keep cassettes clean ... 8 for **1.49**
Personal Shopping: Records (58)

SPORTING GOODS

SKI SOCKS—Men's and women's socks in acrylic knit. In assorted colours with thehrmal pile lining. Men's sizes 10-11. Women's 9-11 ... Pr. **1.49**
CHILDREN'S SKI GOGGLES—Functional design, foam/plastic frame, yellow lens. Adj. strap. Ea. **1.49**
SKI TOQUES—Head-wear for nippy altitudes. Asst. colours, styles ... Ea. **1.49**
HOCKEY SOCKS—Heavy rib socks in assorted sizes and colors. Cotton ... Pr. **1.49**
JR. HOCKEY STICK—Intermediate stick with neutral blade. 37-48" ... 2 for **1.49**
TABLE TENNIS SET—Complete with paddles and net ... Ea. **1.49**
KIT BAGS—NHL kit bags, your choice, Maple Leafs, Canadiens, Boston ... Ea. **1.49**
GOLF BALLS—Seconds. A.P. Personal, Wilson, K-28s, Dunlop 65s ... 3 for **1.49**
SEARS BATTERIES—Various sizes. A, C, D sizes ... 8 for **1.49**
Personal Shopping: Sports Centre (6)

AUTOMOTIVE SUPPLIES

SPRAY DE-ICER—Melts ice instantly ... 2 for **1.49**
CHAMPION SPARK PLUGS—Types to fit most popular cars ... 2 for **1.49**
RESISTOR TYPE PLUGS ... EEa. **1.49**
CAR MATS ... 2 for **1.49**
BOOSTER CABLES—8 ft. aluminum cables. Ea. **1.49**
WINDSHIELD WASHER ANTIFREEZE ... Ea. **1.49**
SEAL BEAM HEADLIGHTS ... Ea. **1.49**
LITTER BASKET ... Ea. **1.49**
DOOR EDGE PROTECTOR—Chrome coloured, self-adhesive. 2 per package ... Pkg. **1.49**
STARTING FLUID—For icy weather ... 2 for **1.49**
Personal Shopping: Automotive (28)

CAMERAS

PHOTO ALBUM—6-page magnetic album. Wet-look cover in assorted colours ... Ea. **1.49**
MAGI-CUBES—Batteryless flash cubes for use in X-type cameras. Pkg. of 3. ... Ea. **1.49**
MOVIE REEL AND CASE—200 ft. reel accepts reg. or Super 8 film ... 3 for **1.49**
SLIDE TRAYS—Universal slide trays accommodate 40 slides, fit most projectors ... 4 for **1.49**
Personal Shopping: Cameras (39)

STAPLES

BATH TOWELS—Large absorbent towels in asst. colors and styles ... 2 for **1.49**
PILLOW RENEWER—Protective zippered cotton pillow covers. ... 2 for **1.49**
PILLOW COVER—100% fine cotton pillow renewer. 180 threads per sq. in. ... Ea. **1.49**
PILLOW COVER—Pillow cover in 100 per cent quilted cotton. ... Ea. **1.49**
CALENDAR TOWEL—Bright calendar towels in assorted patterns ... Ea. **1.49**
TEA-TOWEL—Terry cloth towels in asst. prints. Cotton Terry ... 4 for **1.49**
PLACE MATS—Vinyl foam backed mats in asst. colors 4 to a pack ... Ea. **1.49**
SHOWER CURTAIN—Good quality vinyl in an asst. of patterns and colors ... Ea. **1.49**
HAND TOWEL—Fluffy hand towels in asst. patterns and colors ... 2 for **1.49**
FACE TOWEL—Soft and absorbent, in asst. patterns and colors ... 4 for **1.49**
MATTRESS COVER—Saves wear and tear on mattress. Contour-fitted. Twin size 39x76 ... Ea. **1.49**
MATTRESS COVER—Double-bed size, 100% vinyl. 54x76" size ... Ea. **1.49**
BOXED PILLOW CASES—Ideal gift. Hand embroidered. Good quality cotton ... Ea. **1.49**
BATH TOWELS—Assorted large size bath towels with slight imperfections ... Ea. **1.49**
PLASTIC TABLECLOTHS—With flannel backs so they won't slide. Assorted patterns. Size 52x52 ... Ea. **1.49**
PLASTIC TABLECLOTHS—Solid colour tablecloths in three sizes, 52x52, 52x70 and 52x90 ... Ea. **1.49**
DISHCLOTHS—100% cotton dishcloths. 4 per package. Assorted colours ... 2 pkgs. **1.49**
Personal Shopping: Staples (98)

MEN'S DRESS WEAR

RAINCOATS—Vinyl coats in self pouch. Dome closure. Mesh hole air vents. Charcoal. S. M. L. XL. ... Ea. **1.49**
Personal Shopping: Men's Dress Wear (45)

MEN'S FURNISHINGS

TERRY SOCKS—A wild assortment of colors are yours to choose from, in terry socks. Red, White, Navy, Green, Blue, Gold, Burnt Gold, Wine, Cranberry. ... 2 pr. **1.49**
WOOL SOCKS—Machine washable wool socks, in Black, Brown, Grey, Navy, Green, Mid-Blue, Lt. Brown, Gold. ... 2 pr. **1.49**
MEN'S 100% COTTON BRIEFS—Assorted colours, available in sizes S.M.L. ... 2 for **1.49**
MEN'S ATHLETIC SHIRTS—100% cotton shirts in assorted colours, sizes S.M.L. ... 2 for **1.49**
MEN'S T-SHIRTS—Available in assorted colours, sizes S.M.L.XL. ... Ea. **1.49**
MEN'S GLOVES—Suedene in Camel colour only. Features cotton knit sidewall. Sizes S.M.L.XL. ... Pr. **1.49**
ANKLE LENGTH HOSIERY—2x2 nylon hose. One size fits sizes 10 to 13. Assorted colours. ... 2 Pr. **1.49**
EXECUTIVE LENGTH HOSIERY—2x2 nylon hose. 17½" length. One size fits sizes 10 to 13. ... Pr. **1.49**
MEN'S HANKIES—100% cotton. White only. Pack of 9. ... Pkg. **1.49**
UMBRELLA—Even men need to stay dry when it rains. ... Ea. **1.49**
TIES—Choose from a wide assortment of high fashion ties. ... Ea. **1.49**
Personal Shopping: Men's Furnishings (33)

MEN'S WORK CLOTHING

WORK GLOVES—Chopper thumb type work gloves with wide open wrist. One Size. ... Ea. **1.49**
WOOL SOCKS—Grey wool, reinforced toes and heels. One size. ... 3 Pr. **1.49**
TOQUES—A variety of men's toques in plain shades. ... 2 for **1.49**
Personal Shopping: Men's Work Wear (51)

NOTIONS

PHENTEX—Buy the versatile yarn, unwrapped Phentex. Machine washable. Shrink and nstretch resistant. Assorted shades ... 4 balls **1.49**
KNITTING BAGS—Keep all your needles and wool together. ... Ea. **1.49**
SKIRT RACKS—Consolidate cupboard space. ... Ea. **1.49**
BAG OF LEATHER PIECES—Ideal for homemade Christmas gifts ... Bag **1.49**
ACRYLIC YARN—Hand knits are very fashionable and a great idea for inexpensive Christmas gifts. ... 8 for **1.49**
FLOWER LOOM—A great gift idea. ... Ea. **1.49**
RENEE SPORTS YARN OR SPARKLE KNITTING WORSTED—Your choice ... 2 for **1.49**
NEEDLE POINT KITS—A choice of attractive patterns to work for a gift or give the kit as a gift. ... Ea. **1.49**
POLYESTER THREAD—Box of 15 spools in assorted household colours. ... Box **1.49**
Personal Shopping: Notions (25)

FASHION FABRICS

36" FLANNELETTE—Printed flannelette ... 2½ yds. **1.49**
45" NYLON—Sheer printed nylon ... Yd. **1.49**
45" PLAID—Perma prest for easy care ... Yd. **1.49**
45" JACQUARD POLYESTER KNIT ... Yd. **1.49**
72" NYLON NET ... 3 Yds. **1.49**
45" COTTONS—Plain and printed ... 2 Yds. **1.49**
36" COTTON BROADCLOTH ... 3 Yds. **1.49**
Personal Shopping: Fabrics (36)

DRAPERY FEATURES

CUSHIONS—Decorator cushions in an assortment of patterns ... Ea. **1.49**
BURLAP—Various colours. Ideal for home decorating ... 2 Yds. **1.49**
VARIETY FABRIC—Choose from drapery fabric and hopsack ... Yd. **1.49**
VINYL—The fabric with many uses. In 54-inch widths. Choice of colours ... Yd. **1.49**
PLEATER KIT—Complete kit for pleating drapes. 4 ft. finish ... Set **1.49**
FOAM CHIPS—Ideal for stuffing pillows, children's toys. In 1-lb. bags ... 2 for **1.49**
CUSHION PADS—Poly-foam cushion pads in squares only ... 2 for **1.49**
Personal Shopping: Draperies (24)

GARDEN SHOP

WILD BIRD SEED—Specifically for wild birds. Feed them and help the ecology. 10-lb. bag. Ea. **1.49**
POTTING SOIL—Sterilized, weed free, ideal for indoor plants. 30 pounds ... Ea. **1.49**
ASST. SHRUBS—Your choice of shrubs in one-gallon container ... Ea. **1.49**
STEER MANURE—Weed-free. 40-lb. bag. Ea. **1.49**
Personal Shopping: Garden Shop (71)

BUILDING SUPPLIES

GALVANIZED EAVESTROUGH—In 10' length ... Ea. **1.49**
GALVANIZED DOWNPIPE—2" in diameter. 10' length ... Ea. **1.49**
GALVANIZED ELBOWS—2" diameter ... 6 for **1.49**
Personal Shopping: Building Supplies (64)
1" FURNACE FILTERS—Dirty filters waste fuel. All most common sizes. 1" thick. Spun glass ... 3 for **1.49**
Personal Shopping: Plumbing and Heating (42)

HOUSEWARES

IRONING BOARD PAD AND COVER SET ... Set **1.49**
YACHT MOP—Ideal for many clean-up jobs. Has long handle ... 2 for **1.49**
CAKE PAN—Square type, measures 9x9x2" ... 2 for **1.49**
OVEN MITTS—Safe quilted design. Gift boxed for easy giving ... Pr. **1.49**
LAUNDRY DETERGENT—Simpsons-Sears quality detergent in 3-lb. box ... 2 for **1.49**
MUFFIN PAN—Aluminum, 12-muffin capacity ... 2 for **1.49**
DURALEX GLASSES—10-ounce glasses in constellation pattern ... 6 for **1.49**
COTTON DUST MOP—Great for quick clean ups, under beds, etc. ... Ea. **1.49**
TRAY TABLE—Metal table with scalloped edges ... Ea. **1.49**
CORN BROOM—Household broom. Good quality, long lasting ... Ea. **1.49**
COFFEE MUGS—Stock up for the festive season. Choose from assort. colours ... 4 for **1.49**
FOOD SAVERS—3-pc. set keeps left-over food, fresh. ... Set **1.49**
SPRAY-CLEAN—In spray bottle or replacement drum. Your choice ... 2 for **1.49**
SPONGE MOP—Long handled mop with plastic frame ... Ea. **1.49**
WATER PAIL—Made from galvanized steel. Many uses ... Ea. **1.49**
WAX APPLIER—Constructed with lambswool head. Makes waxing easier ... Ea. **1.49**
Personal Shopping: Housewares (11)

CHINA FEATURES

FIGURINES—Choose from assorted styles of pleasing ceramic figurines ... Ea. **1.49**
COFFEE MUGS—Made from fine English bone china. Floral patterns ... Ea. **1.49**
CUP AND SAUCER—Made from English bone china. In tall florals ... Ea. **1.49**
BLUE BOY AND PINK LADY TEA PLATES—Attractive guest plates and great gift ideas. Ea. **1.49**
WOODEN SALT AND PEPPER SETS—Decorator salt and pepper shakers ... Set **1.49**
ASSORTED GLASS VASES—Great little gift items ... Ea. **1.49**
JEWEL LIGHT—Candle and holder ... 2 for **1.49**
CERAMIC ASHTRAYS ... Ea. **1.49**
FONDUE FORKS—Set of six. Extras always come in handy ... Set **1.49**
FONDUE PLATES—Ceramic plates designed for fondue type sampling ... 2 for **1.49**
TWIN LEAF TRAY ... Ea. **1.49**
ASSORTED BRASS DECORATOR PIECES ... Ea. **1.49**
COCKTAIL GLASSES—Popular Camelot pattern ... 4 for **1.49**
WATER GOBLETS—Same popular pattern as above ... 4 for **1.49**
MOD MINI FLOWERS—Brightly coloured decorator flowers in plastic and glass ... 20 for **1.49**
CERAMIC MUGS—Assortment of shapes, sizes, and colours of mugs ... 2 for **1.49**
Personal Shopping: China (35)

FLOOR COVERINGS

CARPET-PROTECTOR—Protects your carpets with tough vinyl ... 2 ft. **1.49**
12"x12" VINYL ASBESTOS TILE—3 colours to choose from to finish your rumpus room or any room before Christmas ... 13 for **1.49**
VALIANT RUNNER—36-inch nylon runner. Attached rubber ... Ft. **1.49**
VINYL-CREST LINO—Choose from smart patterns, bright colours ... Yd. **1.49**
BROADLOOM MATS—Broadloom remnants make handy mats. Many styles, colours ... Ea. **1.49**
Personal Shopping: Floor Coverings (37)

* FREE PARKING

* Free Parking · No Time Limit · No Tickets While You Shop SIMPSONS-SEARS...

* Satisfaction Guaranteed Or Money Refunded When You Shop SIMPSONS-SEARS!

Simpsons-Sears Hillside: 3190 Shelbourne Street. Lots of Free Parking . . . No Tickets, No Time Limit.

(11-30)

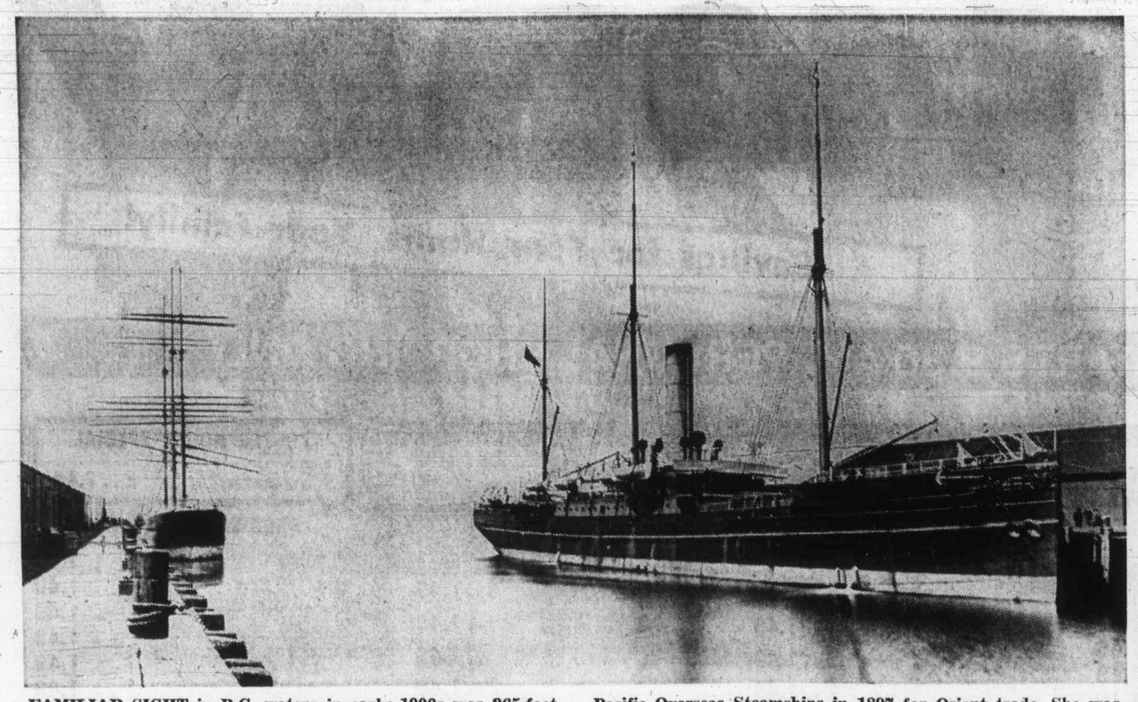

FAMILIAR SIGHT in B.C. waters in early 1900s was 365-foot steamship Athenian, flanked by full-rigged sailing ship. Built in Glasgow in 1881 for Union Line, she was bought by Canadian Pacific Overseas Steamships in 1897 for Orient trade. She was sold to Japanese ship breakers in 1907. Photo was taken at Rithet's Piers.

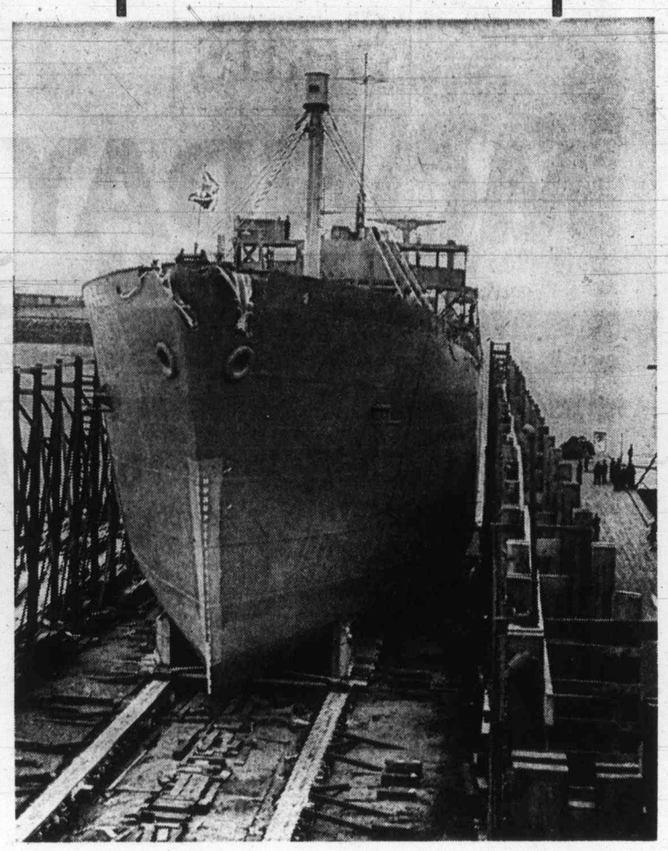

NORTH SANDS type freighter, Fort Camosun, shown ready for launching which took place Feb. 21, 1942. Ship was torpedoed by Japanese on maiden voyage but, even though holed, its plywood cargo kept it float and it made it back to Victoria. Repaired, she sailed through the war, was finally scrapped by the U.S. in 1960.

VMD: Link with History Snaps

Only the Ghosts Are Left

By DON GAIN
Colonist Reporter

It looks deserted these days, even though there is some activity at the Dallas Road site of the former shipyard of Victoria Machinery Depot.

Only the ghosts are left, of the crowds that gathered at Rithet's Piers at Outer Wharf in the days when trans-Pacific ships docked there, of the feverish activity of shipbuilding during the Second World War, of the subsequent era of construction of B.C. ferries, tugs, barges, destroyers and minesweepers and the final big job, the building of SEDCO 135-F, an oil-drilling rig, completed in 1967. After that the shipyard closed, and the company has confined itself to the fabrication of industrial equipment at its Bay Street plant.

★ ★ ★

The history of the waterfront property is interwoven with the development of the west coast and the man who started the action was a former mayor of Victoria, R. P. Rithet.

Born in Scotland, Rithet came to Victoria in 1862 when he was 20 years old. He went to the Cariboo to look for gold but he came back to Victoria in 1865 and for the next half-century he was one of the most successful businessmen on the Pacific Coast.

He was as well-known in San Francisco and Honolulu as he was in Victoria. He became president of the American-Hawaiian Sugar Company and, if he had had his way, the sugar refinery would have been built in Victoria instead of Vancouver.

★ ★ ★

He was consul-general here for Hawaii in the days when the islands had a queen. He formed his own company, R. P. Rithet and Company, and, despite bitter opposition, he built the Rithet docks.

He also promoted the extension of the British Pacific Railway by bridge to Vancouver Island, but with the money ready, he was turned down by the government.

Rithet's farm near Royal Oak was named Broadmead, after a stallion he imported from Australia, and today that area is known as the Uplands of Saanich.

★ ★ ★

A contemporary of Rithet's was Joseph Spratt, founder of the Albion Iron Works on Discovery Street. Spratt had gone to the California gold rush and for a time operated a foundry in San Francisco.

By 1858 he had come to Victoria and by 1862 had acquired three small steamers to provide transportation to the Fraser Valley and the Cariboo.

The following year he set up the iron works on Chatham and Discovery streets, a location described at the time as being in the north end of town.

Spratt acquired some partners in 1882, among them Rithet, Robert Dunsmuir and Joseph Trutch. By the time the company was known as Victoria Machiery Depot and the Bay Street slipway was in operation.

★ ★ ★

It was not until the Second World War that the company bought Rithet's Piers and 27 acres of adjacent property in order to handle a contract to build 10 freighters of 10,000 tons each.

The yard literally grew up with the ships as they were built and equipped. A new machine shop was constructed, a foundry, plate shops, electrical and pipe shops.

★ ★ ★

The peak payroll during the war was 3,200 workers on three shifts, 24 hours a day, seven days a week. In March, 1954, the yard launched its 20th 10,000-ton Victory ship.

Then came the post-war years and with them, Harold Husband. As president of the company he brought in new equipment to the yard and diversified production.

The Dallas Road yard had 11 good years but then there were no ships to build and it closed in November, 1967.

THIS WAS BUSY SCENE at Dallas Road shipyard in 1963 when company employed some 1,000 men in two plants. This was the era of the B.C. ferries, tugs, barges and destroyers.

—Ellis Shipman

This is part of former shipyard today where only the ghosts remain.

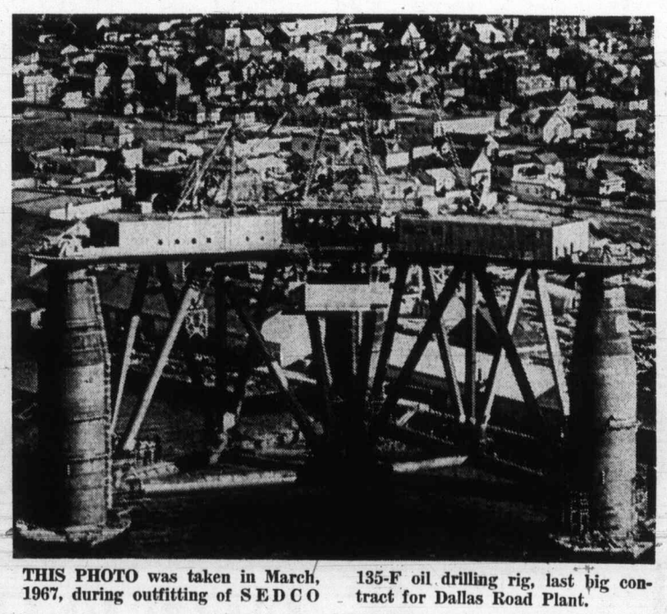

THIS PHOTO was taken in March, 1967, during outfitting of SEDCO 135-F oil drilling rig, last big contract for Dallas Road Plant.

white spot
"More than
DRIVE-IN
TAKE-OUT SERVICE
MEN
TOWN AND COUN
FANTAST
ON DRESS AN
NOW 7
NAVY DENIM
BELTS
TIES AN
SPOR
15 ASSORTE
GOLDEN C
LAST WORD
HAIR SPR
MAKE YOUR CHR
APPOIN
FOR APPOI
DIA BUILDING
Extra Blocks, 44¢
Prices
PAINT-
See the
POLY-OP
AND, for the man who
POCHER ALFA
Brynen Hobbycra
Person
Shopping
Please

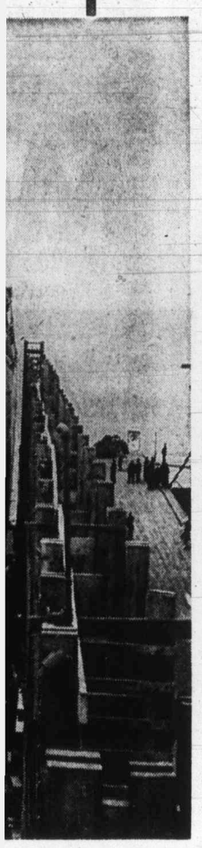

o kept it float and it to Victoria. Repaired, ough the war, was fin- by the U.S. in 1960.

l destroyers.

illing rig, last big con- las Road Plant.

Town & Country SHOPPING CENTRE

MONDAY IS 1.44 DAY

WHITE SPOT

RESTAURANT

CHICKEN PICKIN'S
From Our Own Farm

Deep fried in the White Spot style with French fried potatoes, tangy cole slaw, tea, coffee, milk or soft drink.

$1.44

"Gift Certificates Now Available"

white spot

"More than Just Great Food"

DRIVE-IN
TAKE-OUT SERVICE

COFFEE SHOP

SCORPION

MEN'S WEAR
TOWN AND COUNTRY—NEXT TO WOOLCO

FANTASTIC SAVINGS ON DRESS AND CASUAL SLACKS
Sizes 28 - 38
Reg. $15.95 - $27.95
NOW 7.44 - 9.44 - 15.44

NAVY DENIM FLARE BLUE JEANS
11¼-oz. denim. Sizes 28 - 38
Reg. $9.95
NOW 6.44

BELTS Dress and Casual Styles
Sizes 30 - 40
Reg. $6.00 - $9.00
NOW 4.44

TIES AND ODDMENTS
Reg. $4.00 - $5.00
NOW 1.44

SPORTS SHIRTS
Assorted Sizes
Reg. $8.00 - $12.00
NOW 3.94

15 ASSORTED SPORTS JACKETS
Stripes and Plains
Reg. $55.00 - $60.00
NOW 28.44

GOLDEN COMB COIFFURES

LAST WORD **HAIR SPRAY** 1.44

MAKE YOUR CHRISTMAS AND NEW YEAR'S APPOINTMENT NOW . . .
We have four experienced hair stylists for festive hair-dos to please you.
We Specialize in PROTEIN BALSAM PERMS
FOR APPOINTMENTS, 382-6611

DIA BUILDING SETS 1.44
Extra Blocks, 44¢

Prices Slashed on all
PAINT-BY-NUMBERS

See the New, Exciting
POLY-OPTIC LAMP KITS

AND, for the man who has everything—
POCHER ALFA ROMEO SETS $144

Brynen Hobbycrafts 384-0101

BAPCO PAINT

LARGE SIZE
REEVES ARTIST OIL COLORS
Reg. 90c ea.
2 for 1.44

REEVES "PAINTING FOR PLEASURE"
OIL COLOR SET
Reg. Price 9.98
SALE PRICE 8.44

REEVES
ACRYLIC COLORS
Reg. 95c ea.
NOW
2 for 1.44

"RAINY DAY"
COLORING KITS
Ideal Christmas or Birthday Gifts
Reg. 8.00
SALE PRICE 6.44

Complete stock of Grumbacher Artist Supplies, Oil Colors in two sizes, easels, canvas boards, brushes, water-colors and pastels.

CHARGEX

BAPCO PAINT
Town and Country Shopping Centre

PIZZA PIEMAN

MONDAY ONLY
Small COMBINATION Pizza
Any Toppings of Your Choice
Regular 2.25
$1.44 SPECIAL

Sorry,
Pick up only on this sale.
Available at all 4 locations.

PIZZA PIEMAN

Town and Country Shopping Centre—383-1177

SHOPPERS DRUG MART

$1.44 DAY SPECIALS
SPECIAL
STOCKING STUFFER PACKAGE

Contains:
4 oz. Revlon Natural Wonder Mfg. Sugg. List 2.55.
4 oz. Desert Flower Hand or Body Lotion. Mfg. Sugg. List 1.50.
2-oz. Tube Nuvola Shampoo Mfg. Sugg. List 2.00.
2 Bottles Cepacal Mouthwash 3½ oz.

ALL FOR **$1.44**

Moirs Selection Chocolates 12 oz. 2 for **$1.44**

Santa Claus Serviettes 100 per package. Mfg. Sugg. List 1.00 2 for **$1.44**

Bag of Christmas Bows 36 Bows. Mfg. Sugg. List 2.59 **$1.44**

Protein Shampoo 32-oz. bottle. Mfg. Sugg. List 1.99 **$1.44**

We also collect B.C. Hydro, B.C. Telephone and Saanich Water Bills.

385-3496

MODISTE

DRESS CLEARANCE
From our regular stock. A good selection of Fall Dresses and Pant Dresses. Sizes 7 to 20. Reg. to $35. **12.44 to 24.44**

PANT TOPS
Assorted prints in easy care polyester/jersey. Sizes 10 to 18. ONLY **3.44**

PANTS
100% polyester crimpknit, pull-on style. Colors: navy, brown, black, grey, rust, plum. Sizes 12 to 20. SPECIALLY PRICED **3.93**

3625 DOUGLAS 382-6212

REITMAN'S

1.44 DAY SPECIALS
SLIPPERS . . 2.44

WINTER
LINED GLOVES 2.44
WOOL GLOVES 1.44

3595 Douglas Street 383-0212

SCANDIA FOOD PALACE

ASSORTED **COLD CUTS** lb. 1.44
COOKED HAM lb. 1.44
POTATO SALAD lb. 44¢
DANISH CHEESE lb. 94¢

In Our Restaurant
BRATWURST, POTATOES and RED CABBAGE SOUP, COFFEE **1.44**

SAFEWAY

CANADA SAFEWAY LIMITED

$1.44 DAY
Specials at Town and Country
SAFEWAY

Village Brand
Margarine
An Economical Spread. 1-lb. pkg.
8 for $1.44

Bella Maria Brand
Tomatoes
Choice Quality. Peeled. 14 fl. oz. tin
6 for $1.44

Mazola Brand
Corn Oil
24 fl. oz. bottle
2 for $1.44

D.C. Brand
Apricot Halves
14 fl. oz. tin
6 for $1.44

Delsey Brand
Bathroom Tissue
Assorted Colors. 2-ply, 4-roll pkg.
3 for $1.44

Coconut Sandwich
David Biscuits
16-oz. pkg.
4 for $1.44

Prices Effective: Monday, November 13.
In Your Town and Country SAFEWAY Store Only.
We Reserve the Right to Limit Quantities

SAFEWAY
CANADA SAFEWAY LIMITED

Personal Shopping Only Please!

45 R.P.M. RECORDS
Latest hits on the chart 2 for 1.44
Woolco Record Bar

BASKET KNITTING SET
Ideal educational toy for the little girl in the family 1.44
Woolco Hair Notions

VULCAN LIGHTS
Beautiful candle lights to brighten up the home. Colours of amber, red, green and more 2 for 1.44
Woolco Novelties

Shop Early While Quantities Last!

Alberta Replies

Heroin in Jail Problem Of Small Size

EDMONTON (CP) — The government of Alberta has considered refusing all visitor permits at the Fort Saskatchewan jail in an attempt to cut down on heroin use in the institution, Attorney-General Merv Leitch said Friday.

He was replying to a question by Opposition Leader Harry Strom who was "shocked at the reports of the availability of heroin" at the jail, 15 miles northeast of Edmonton.

Strom was referring to a report Thursday night by a doctor involved in treating drug addicts that heroin is "floating around" the jail. Dr. John Craig said the heroin is probably smuggled in by guards or by inmates out on leave permits. The cost in the jail is believed to be between $35 and $50 a capsule, well above the "street" price of about $25.

Leitch told the legislature Friday the proposal to suspend all visiting privileges was abandoned because "it's far too drastic a step to take because of the relatively small size of the problem."

He said there had been only two instances of heroin use in the jail "that have come to our attention" in the last six months or a year.

"One of the ways it can go into the institution is by visitors. People can also drop it on the perimeter of the institution in cigarette packages or chocolate bar wrappers and inmates . . . out on recreation can . . . pick it up. It's an extremely difficult area to police completely."

Another way drugs were believed to have been trafficked within the jail was from one prisoner receiving narcotics as part of medication. He would then sell his capsules to other prisoners, but that was curbed by giving narcotics in liquid doses.

Harbor Uprising Brewing

VANCOUVER (CP) — Members of the year-old port of Vancouver authority are threatening mass resignations if changes are not made in the way the authority is set up.

The first step the 10-man authority wants is the resignation of chairman Bill Rathie, authority member Ed Sweeney said Thursday. He said Rathie is "too autocratic."

Members agreed Rathie should retain his position as local member of the National Harbors Board.

Sweeney said members don't blame Rathie as much as they do Transport Minister Don Jamieson's plan in which the local NHB member is chairman of the port authority.

"We are nothing but a rubber-stamp organization," said Sweeney, a Vancouver alderman. "Unless Jamieson straightens this out, the authority will resign en masse."

Demands came after Thursday's release of an NHB report saying the port of Vancouver is losing $24 million annually in cargo to the port of Seattle.

Gonorrhea Rise In Vancouver

VANCOUVER (CP) — Reported gonorrhea cases in Greater Vancouver have almost doubled since 1967, Dr. Henry Kennedy, director of venereal disease control for Vancouver, said there now are more than 7,000 reported cases, compared with 4,200 reported in 1967, he said.

Woodward's

MAYFAIR

"OPERATION WHEELCHAIR"

Attention Shoppers!

Register a Friend, Relative or Loved One in WOODWARD'S Operation Wheelchair.

To give Blind and Wheelchair cases the opportunity to Christmas Shop at their leisure, Woodward's Mayfair will re-open Wednesday, November 29th from 6:30 p.m. until 9:00 p.m.

Please deposit registration form in the General Office, 2nd Floor, or mail to Woodward's (Mayfair) before Thursday, November 23rd.

NAME _____

ADDRESS _____

PHONE _____

THIS REGISTRATION WILL BE CONFIRMED BY TELEPHONE

CANADA PERMANENT

REAL ESTATE DIVISION

AS SOLE AGENT

is pleased to present

Spencer Castle

Prestige Self-Owned Condominium Apartment Homes

Featuring Spacious Living with Luxurious Appointments

The famous Spencer Castle is part of your everyday living and provides accommodation for your visiting guests.

- Located on the highest point of land within the city of Victoria.
- Fabulous 360° view of ocean, jewel-like islands and snow-capped mountains.
- The famous Spencer Castle and spectacular rock gardens yours to enjoy.
- Fireproof construction.
- Two complete bathrooms.
- Hot water heating.
- Wall-to-wall carpeting.
- Individual balcony.
- Exceptional soundproofing.
- Covered parking.
- Swimming pool and sauna.

SELECT ANY OF OUR QUALIFIED REAL ESTATE CONSULTANTS TO ASSIST YOU

CALL 386-1361

FRANK ALLEN

R. S. DYER
F.R.I., R.I.B.C.
Appraisals,
Vancouver Island

N. L. ROSS
F.R.I., R.I.B.C.
General Sales Manager,
Vancouver Island

K. E. DICKSON
Sales Manager,
Victoria

CALL 386-1361

DICK BATEY

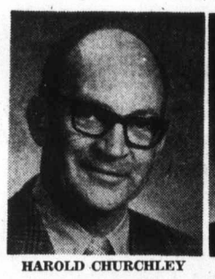

HAROLD CHURCHLEY

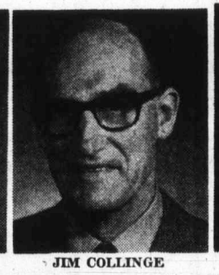

JIM COLLINGE

JACK DOBSON

MAUDE DOBSON

PAT DOERKSEN

LES FISHER

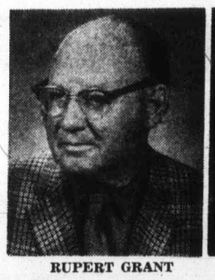

RUPERT GRANT

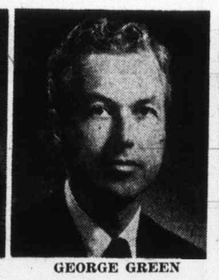

GEORGE GREEN

SID HASLAM

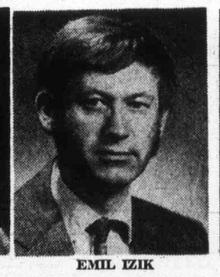

EMIL IZIK

IRMA KULIGOWSKI

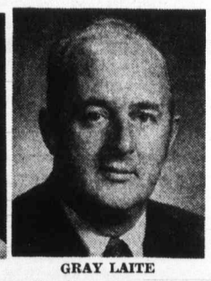

GRAY LAITE

DON ROBBINS

MADGE ROBBINS

BILL SANDERS

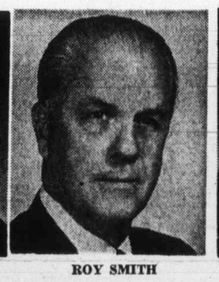

ROY SMITH

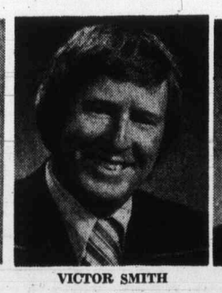

VICTOR SMITH

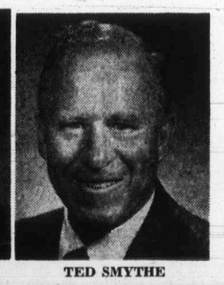

TED SMYTHE

OSCAR SPRINGER

CASEY WATSON

KEN WRIGHT

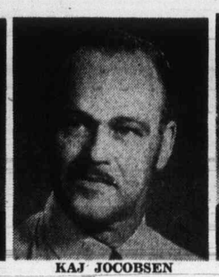

KAJ JOCOBSEN
Finance -
Property Management

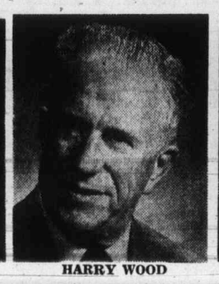

HARRY WOOD

MARY WOOD

U.S. Navy's

Adm

WASHINGTON (UPI) Admiral Elmo Zumwalt, ch of U.S. naval operations, a cused the navy's top admira Friday of ignoring his orde to eliminate racial discrim nation.

Bluntly lecturing about Washington-based admirals the navy's senior staff Zumwalt said this failure h resulted in an explosion of r cial trouble aboard seve ships, including the carri USS Constellation.

Zumwalt said he discover "potential explosiveness" the racial situation when took office more than t years ago and tried to head off through more than 200 s cial minority programs.

But he told the admira "some of the very things feared 28 months ago mig come to pass, did, in fa take place."

The navy made public t text of Zumwalt's remar after he made them in closed-door session at Pentagon.

Zumwalt called his top st on the carpet less than hours after the navy gave to the refusal of 130 sail from the Constellation, mos blacks, to reboard the sh unless steps were taken to e "calculated racism" by th officers. The 130 men w

Cholera Hit Australia

SYDNEY, Austral (Reuter) — Australia repo ed 19 confirmed chol cases today as authorit launched an extensive inocu tion program.

The health department s most of the cases were in eastern states. Those un observation total 27.

Weather Halt Search Plane

WINNIPEG (CP) — For second straight day, t weather Friday groun

search planes in the hunt a helicopter with four pers aboard, missing for se days on a flight from Thor son, Man., to Winnipeg.

10

Mor

Personality

NAM

How t

1. Keep this CKDA-1220 e 9:00.

2. A new Pers times every mor ality for that pe above.

3. When all sev your completed boxes convenien Out of town pl Box 967, Victor begins every Mo

4. Enter as of forms are availa weekly contest e until the followi entries in. Draw a.m. at Woodwa

5. The first Th $122.00 in We Woodward's Gi week for ten we

6. Limit one w

7. Employees Capital Broadc ward's Mayfair

8. Winners mu question.

NT

ium

CALL
6-1361

CK BATEY

ES FISHER

RAY LAITE

ED SMYTHE

MARY WOOD

U.S. Navy's Racial Failure

Admiral Raps Chiefs

WASHINGTON (UPI) — Admiral Elmo Zumwalt, chief of U.S. naval operations, accused the navy's top admirals Friday of ignoring his orders to eliminate racial discrimination.

Bluntly lecturing about 90 Washington-based admirals — the navy's senior staff — Zumwalt said this failure has resulted in an explosion of racial trouble aboard several ships, including the carrier USS Constellation.

Zumwalt said he discovered "potential explosiveness" in the racial situation when he took office more than two years ago and tried to head it off through more than 200 special minority programs.

But he told the admirals "some of the very things I feared 28 months ago might come to pass, did, in fact, take place."

The navy made public the text of Zumwalt's remarks after he made them in a closed-door session at the Pentagon.

Zumwalt called his top staff on the carpet less than 24 hours after the navy gave in to the refusal of 130 sailors from the Constellation, mostly blacks, to reboard the ship unless steps were taken to end "calculated racism" by their officers. The 130 men were reassigned to shore Thursday but were ordered punished for six hours of "unauthorized absence" from duty.

It was the third case of racial trouble aboard a Pacific fleet ship in less than a month. Zumwalt referred briefly to all three.

The other two incidents were a fight aboard the oiler USS Hassayampa, in which four white sailors were slightly injured and 11 blacks were arrested, and a brawl on the carrier USS Kittyhawk that left 40 whites and six blacks injured and 20 blacks in the brig.

Specific failures he cited included:

- Preventing minority affairs specialists he had appointed to all navy commands from doing their job.
- Failure to distribute information bulletins on racial programs.
- Refusal to follow orders to grade personnel ability to "foster equal opportunity" as well as on military performance.

Cholera Hits Australia

SYDNEY, Australia (Reuter) — Australia reported 19 confirmed cholera cases today as authorities launched an extensive inoculation program.

The health department said most of the cases were in the eastern states. Those under observation total 27.

Weather Halts Search Planes

WINNIPEG (CP) — For the second straight day, bad weather Friday grounded search planes in the hunt for a helicopter with four persons aboard, missing for seven days on a flight from Thompson, Man., to Winnipeg.

Imperial centre

TUNE-UP SPECIAL!

14 POINT PROFESSIONAL TUNE-UP

Includes:
- Initial scope check.
- Test and clean battery, cables and hold down.
- Service or replace spark plugs—if required.
- Check compression.
- Replace points and condensor—if required.
- Replace rotor—if required.
- Check H.T. wiring, distributor cap, ignition coil, primary circuit.
- Check and adjust timing.
- Check P.C.V. operation.
- Check and lubricate heat riser valve.
- Check and adjust idle.
- Check fuel pump and filter for proper operation.
- Check air cleaner element.
- Final scope check.

Come on in and meet two of the professionals
DON HUEBNER
JACK FRAMPTON
Shop Foremen

90 DAYS OR 4000 MILES · Esso Service Guarantee · WHICHEVER COMES FIRST

4 cyl. 14.88
6 cyl. 17.88
8 cyl. 19.88
PARTS EXTRA

"Home of the Friendly Professionals"

592-2455 Open til 10 p.m.

Hillside and Shelbourne Esso

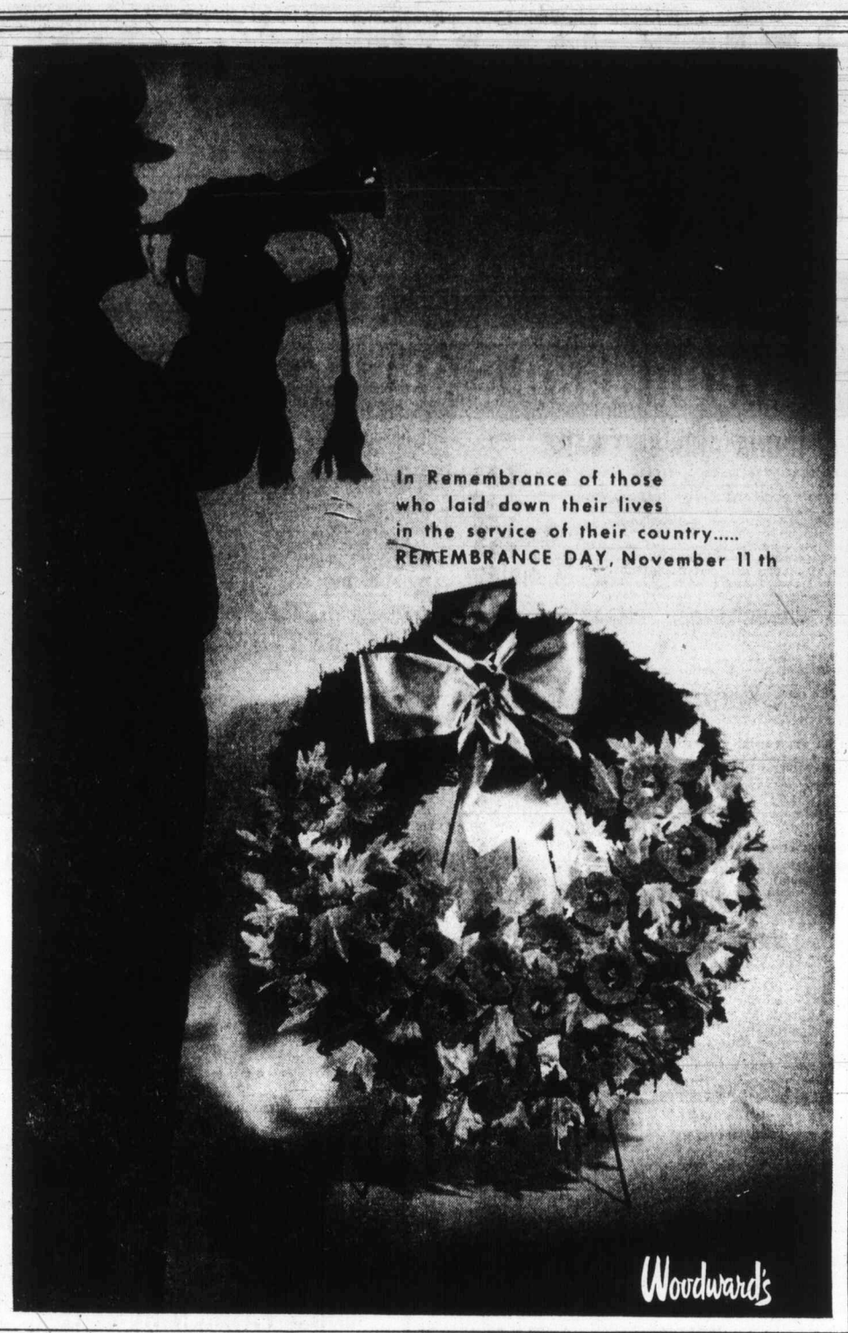

10 Winners, $1,220 Weekly

In Woodward's "Gift Cash"

Monday	Tuesday	Wednesday	Thursday	Friday	Saturday	Sunday
Personality of the Day	Personality of the Day	Personality of the Day	Personality of the Day	Personality of the Day	Personality of the Day	Personality of the Day
NAME	NAME	NAME	NAME	NAME	NAME	NAME

How to be a winner

1. Keep this entry form handy and listen to CKDA-1220 every morning between 6:00 and 9:00.
2. A new Personality of the Day is named six times every morning. Write the name of the Personality for that particular day in the space provided above.
3. When all seven Personalities are filled in, deposit your completed entry form in the Personality '72 boxes conveniently located at Woodward's Mayfair. Out of town players can mail entries to CKDA, Box 967, Victoria, British Columbia. A new contest begins every Monday.
4. Enter as often as you like. Additional entry forms are available at Woodward's Mayfair. Each weekly contest ends Sunday at 9:00 a.m. You have until the following Friday at 9:00 p.m. to get your entries in. Draws will be held Saturdays at 11:00 a.m. at Woodward's Mayfair.
5. The first TEN correct entries drawn will win $122.00 in Woodward's Gift-Cash. $1,220.00 in Woodward's Gift-Cash will be given away every week for ten weeks.
6. Limit one weekly winner per family.
7. Employees and their immediate families of Capital Broadcasting System Limited and Woodward's Mayfair not eligible to play Personality '72.
8. Winners must answer a time-limited skill testing question.

NAME THE Personality of the Day

Every week for 10 weeks, 10 winners will share $1220 in Woodward's "Gift Cash"

Woodward's

CKDA 1220

Fresh Sound / Mostly Music

Enter: NAME ADDRESS PHONE

TUESDAY-WOODWARD'S 1.49 SALE DAY

Only First Quality Merchandise Sold in Woodward's Regular Departments . . . No Substandards or Factory Rejects

FEATURING MANY NEW AND TIMELY SPECIALS PLUS YOUR FAVORITE VALUES THAT MAKE THIS THE WEST'S MOST POPULAR SALE. BE AT WOODWARD'S ON TUESDAY!

SORRY! NO PHONE, MAIL OR C.O.D. ORDERS PLEASE

EXAMPLE

TOYLAND Full of gift ideas for the little people
STATIONERY Boxes and boxes of Christmas cards
TRIM-A-HOME Colourful decorations for the Christmas Season
CHINA AND GIFTWARE Many items to fancy up a table for Christmas

WOODWARD'S GREAT ONE PRICE SALE DAY — THE ORIGINAL 1.49 DAY

CHINA AND GIFTWARE

COFFEE MUGS—Fine English bone china, assorted decors. Each 1.49
"HARMONY" DINNERWARE—From England. Various units. Unit 1.49
STEMWARE—Sparkling glass. Choice of wine sherry, cocktail or liqueur ..... 4 for 1.49
PHILIPPINE WOODENWARE — Assorted shapes and sizes, serving pieces. Each 1.49
BOXED TUMBLERS AND OLD FASHIONED—Pine cone design. Box of 6 for 1.49
CANDLES—10" size, box of 12. Assorted colors. Box 1.49
CHEESE BOARD—With colorful tile cutting insert. Each 1.49
CUP AND SAUCER—Fine English bone china. Assorted floral decor. Each 1.49
GLASS DECANTERS — Decorative glass decanter in 3 styles ..... 2 for 1.49
WROUGHT IRON HOLDER — and 12 tapers Assorted colors. Set 1.49
SPICE RACK—Ideal gift for the hostess. Each 1.49
MUGS ON TREE RACK—4 mugs on metal rack. Set 1.49
CARVED CANDLES—11" high. Assorted colors. Each 1.49

China and Giftware, Main Floor

DRAPERIES

DECORATOR CUSHIONS—Assorted sizes and fabrics. Each 1.49
44" FLOCKED DACRON—White and colors. Several patterns ..... 1½ yds. 1.49
45" LINING—Cotton sateen lining. White or ecru ..... 2 yds. 1.49
PLEATER KITS—Face or ceiling. Complete with tape, hooks and instructions. Each 1.49
36" DOBBY — Colourful kitchen prints in washable cotton. ..... 1½ yds. 1.49
45" PLAINS AND PRINTS—Cottons, rayons, antique satins, in various patterns and colors. Yd. 1.49
38" BURLAP—Bright colors to add accent to any room. ..... 2 yds. 1.49
45" TETREX—Plain or printed sheers to spice up a window. Yd. 1.49
14" CUSHION FORMS—3" thick polyurethane forms. Round or square. ..... 2 for 1.49
42" VINYL WINDOW SHADES—Bright floral print on a white background. Each 1.49
45" TAPESTRY—Ideal for the home upholsterer. Yd. 1.49
54" BURLAP. Yd. 1.49

Draperies, Second Floor

WOOL AND ART NEEDLEWORK

T-BIRD SWEATER OR RUG WOOL—Shrink resistant. Plain shades and marle. Approx. 4-oz. skein. ..... 2 for 1.49
WOODSONIA SPORTS YARN—Machine washable and dryable. Good color range. Approx. 1-oz. ball. ..... 4 for 1.49
WHITE OAK 4-PLY FINGERING—British import. Good color choice. Approx. 1-oz. ball. ..... 4 for 1.49
WOODWARD'S 2-PLY AURORA—100% acrylic yarn. Machine washable and dryable. Many shades. Approx. 1-oz. ball. ..... 4 for 1.49
WOODWARD'S 3-PLY "ACADIA"—100% acrylic yarn. Machine washable, dryable. Approx. 1-oz. ball. ..... 4 for 1.49
LIOOL—Double knitting worsted weight. Beautiful soft shades. Approx. 1¾-oz. ball. ..... 3 for 1.49
VELVET PAINT BY NUMBER KITS—V.P. series. Several to choose from. Each 1.49
WOODEN BOOK RACK KITS—Easy to assemble. Each 1.49
WOODEN MILK STOOL KIT—Easily assembled. Each 1.49
WOVEN STRAW WASTE BASKETS—Several colors. Each 1.49

Wool and Art Needlework, Second Floor

SPORTING GOODS

HOCKEY SET—Includes laminated stick, official puck and friction tape. Set 1.49
HOCKEY STICKS—Canadian manufactured wood. Laminated and glass wrapped blade. Each 1.49
SKI TOQUE—Heavy knit, warm wearing, assorted patterns. Each 1.49
SKI SOCKS—Warm and comfortable, red or blue. Sizes 7-9, 9-11, 10-12. Pair 1.49
SKI GOGGLES—White frame, vent ports, adjustable strap. Each 1.49
SOCCER BALLS—Rugged vinyl construction. Each 1.49
GOLF BALLS—Canadian made, strong outer shell. ..... 4 for 1.49
FLASHLIGHTS—Magnetic Eveready flashlight with 2 batteries. Set 1.49
TABLE TENNIS SET—Includes 2 bals and accessories. Set 1.49
BIKE TIRES — 20x1⅜, 24x1⅜, 26x1⅜, 26x1½ 1.49
BIKE TUBES—20x1⅜, 24x1⅜, 26x1⅜, 26x1½ ..... 2 for 1.49
TEN SPEED BIKE TIRES—27x1¼, Canadian made. Each 1.49
GAS LIGHTER—Lights furnaces, stoves and lanterns. Each 1.49

Sporting Goods, Main Floor

LUGGAGE

SHOPPING BAGS — Handy carry-all bags Each 1.49

Luggage, Main Floor

FLOOR COVERINGS

OVAL BRAIDED MATS—Nylon surface, tightly braided. Green only. Approx. 16" x 29". Each 1.49
PATCH MATS—From broadloom ends. Wide choice of colors, weaves. Finished, ready to use. Approx. 18" x 27". Each 1.49
WELCOME RUBBER DOOR MATS—Sturdy, with scraping action. Red, green, black. Approx. 16" x 25". Each 1.49
FABRIC MAT—Cotton surface, foam base. Assorted tweed colors. Approx. 27" x 36". Each 1.49
STRIPED INDOOR/OUTDOOR MAT—Loop pile, non-slip latex backing. Approx. 23" x 34". Each 1.49
STAIR TREADS—Black rubber, moulded and corrugated. Approx. 7" x 18". ..... 3 for 1.49
PLASTIC LINK DOORMATS—Colorful, sturdy, scraping action. Approx. 14" x 25". Each 1.49
VINYL KITCHEN MATS—Ribbed surface, plain or patterned, assorted colors. Approx. 18" x 24". Each 1.49
PLUSH NYLON MATS—Remnants off broadloom rolls. Non-skid durapon back. Assorted colors. Approx. 24" x 36". Each 1.49
DOUBLE FACE TAPE—For installing mats, rugs, tiles. Size 1½" x 12 ft. per roll. ..... 3 rolls for 1.49

Floor Coverings, Second Floor

MEN'S FURNISHINGS

WOODSONIA BRIEFS/VESTS—50% fortrel, 50% cotton. Machine washable. Flat seam for comfort. Assorted colors. S.M.L. ..... 2 for 1.49
BOXER SHORTS—Full cut, permanent press, solids and patterns. S.,M.,L.,XL. Each 1.49
WOODSONIA THERMAL UNDERWEAR — Short sleeve shirts or ankle length drawers, warmth without weight. S.M.L. Each 1.49
T-SHIRTS—Popular brand with short sleeves. All cotton, nylon reinforced neckband. In assorted colors. S.,M.,L. Each 1.49
WOODSONIA WOOL BLEND ANKLE SOCKS—Good color selection. One size fits 10-12. ..... 2 for 1.49
WOODSONIA ANKLE SOCKS—100% nylon. Choice colors. One size fits 10-12. ..... 2 for 1.49
WOODSONIA SPORT SOCKS—Ankle length in crew, terry or cushion foot. Assorted colors. One size fits 10-12. ..... 2 for 1.49
EXECUTIVE HOSE—Over the calf length. Assorted colors. One size fits 10-12. ..... 2 for 1.49
WOODSONIA HANKIES—Good quality cotton, hemstitched edges. ..... 8 for 1.49
FASHION TIES—Smartly styled neckwear in good colors. Each 1.49
WOODSONIA WORK SOCKS—3-lb. weight, reinforced heel and toe. Sizes 10-12. ..... 2 for 1.49
CUFF LINKS—Nicely boxed. Good selection. Each 1.49
T-SHIRTS — All cotton, crew neck, white only. ..... 2 for 1.49
KNIT GLOVES—Flat knit, rib cuff, cosy. Black, brown. One size stretch. ..... 2 for 1.49

Men's Furnishings, Main Floor

MEN'S AND BOYS' SHOES

MEN'S INDIAN HEAD MOCCASINS—Pliable vinyl uppers and soles. Fringed collar. Red felt lining. Pair 1.49
MEN'S BANLON OPERAS—Assorted colors in soft 'n cosy Banlon. Vinyl soles. Pair 1.49
MEN'S BANLON MULES—Backless slip-on type in velvet soft Banlon. Vinyl soles. Pair 1.49
BOYS' ASSORTED SLIPPERS—Seasonable slippers for the young fellows. Various colors. Pair 1.49

Men's, Boys' Shoes, Main Floor

WONDERFUL TOYLAND

METAL TRUCKS — Good selection of sturdy metal trucks. Each 1.49
SLIDE PROJECTOR OR PICTURE MAKER—Battery operated, but not included. Each 1.49
FASHION DOLL CLOTHES — Large selection of fashion clothes for Barbie, P.J., Maddie Mod, etc. Each 1.49
TOY PIANO—15-key piano. Each 1.49
PLUSH TOYS—Soft, washable plush in choice of cat, dog, teddy or smile pillow. Each 1.49
LONG PLAY RECORDS—Disney tales and other favorites. Available in quality 45's. Each 1.49
LOVELY DOLLS—Attractive little dolls in choice of hair style and outfits. Each 1.49
COLORING BOOKS—Extra large coloring books by Whitman. ..... 4 for 1.49
GAMES—Choose from Fighting Tops, Pom Pom, Ring Toss or Jumping Jack. Each 1.49
NURSERY RHYME BOOKS — Hard bound books with favorite nursery rhymes. Several to choose from. Each 1.49
MODEL KITS—Great selection of cars, planes and tanks. Each 1.49
VELVET ART — Paint by number sets on pre-sketched "velvet" board. Paints and brush included. Each 1.49
CORGI TOYS — Large selection of die-cast Corgi juniors for youngsters and collectors. ..... 4 for 1.49
CREATIVE MOSAIC — Educational fun for youngsters. Pegboard and good assortment of colored pegs. Set 1.49
VANITY SET—Includes brush, comb, mirror, locket with doll, etc. Set 1.49
LEGO MODEL SETS—Fire truck, auto with racer and auto with wrecker. Set 1.49

Wonderful Toyland, Main Floor

LADIES' AND CHILDREN'S SHOES

LADIES' ACRILAN MULES—Assorted styles and colors. Pair 1.49
LADIES' SPORT SHOES—Stripe or plain. Pair 1.49
LADIES' EVENING SANDALS—Gold and silver color. Pair 1.49
LADIES' AND MISSES' MOCCASINS—Durable for household use. Pair 1.49
CHILDREN'S SLIPPERS—Assorted styles and colors. Pair 1.49
CHILDREN'S GUMBOOTS—Good protection for little feet. Pair 1.49

Ladies' and Children's Shoes, Main Floor

GIRLS' FASHIONS

INFANTS' CRAWLERS—Choice of cord bib front or cord pant with straps. Size 12-24 months. Each 1.49
INFANTS' T-SHIRT—Long sleeve T-shirt with knit collar and neck. Striped jacquard. 2 patterns. ..... 2 for 1.49
INFANTS' SLEEPER—Infants' stretch sleeper. Animal applique. 25% nylon, 75% cotton. Sizes 1, 2, 3. Each 1.49
GIRLS' FLANNEL SLEEPWEAR—Choice of gowns or pyjamas. Sizes 3-6X and 8-14. Each 1.49
GIRLS' T-SHIRTS—Long sleeve, assorted styles, crew neck, mock turtle, in exciting colors. Sizes 4-6X and 8-14. Each 1.49
BOYS' OR GIRLS' T-SHIRTS—Long sleeve, assorted styles including crew neck and mock turtle. Sizes 2-6X. Each 1.49
GIRLS' BRIEFS — Cotton interlock. Plain shades of white, aqua, pink, yellow. Rosebud print. Sizes 2-6X and 8-14. ..... 3 for 1.49
GIRLS' FULL SLIP—Fancy 65% polyester, 35% antron or antron III. White and pastel colors. Sizes 8-14. ..... 2 for 1.49
GIRLS' HEADWEAR—Peaked hat, beret, tam, helmet or cloche. White and assorted fall colors. Sizes 8-14. Each 1.49
GIRLS' PANTY HOSE—Sheer leg, reinforced heel and toe, or opaque leg, sheer to waist, reinforced toe. One size. ..... 2 for 1.49
GIRLS' TIGHTS—Many styles. Assorted fall colors. Sizes 2-14. Pair 1.49

Girls' Fashions, Main Floor

GIRLS' FASHION HOSIERY

BERMUDA KNEE HIGHS—Assorted fall shades. Sizes 6-7½, 8-9½, 9-11. ..... 3 for 1.49
BERMUDA KNEE HIGHS—Assorted fall colors. Sizes 8½-9½ and 10-11. ..... 2 for 1.49
KROY WOOL AND STRETCH NYLON HALF SOCKS—Sizes 5-6, 6-7½, 8-9½, 9-11. ..... 4 for 1.49
STRETCH NYLON ANKLETS—Sizes 6-7½, 8-9½, 9-11. ..... 4 for 1.49
COTTON NYLON BOBBY SOCKS—White. Sizes 7-8½, 8-9½, 10-11. ..... 4 for 1.49

Fashion Hosiery, Main Floor

COSTUME JEWELLERY

BOXED BROOCHES—Smartly styled brooches. Many styles. Each 1.49
BOXED JEWELLERY—Smartly styled celtic jewellery in brooches or pendants. Assorted styles. Each 1.49
TASSEL ROPES—Wide selection in gold or silver color. Also shorter chains and pendants. Each 1.49
PIERCED EARRINGS—14 kt. Earwires in loops, drops, studs, in gold and silver color. Many styles. ..... 2 for 1.49
CLIP-ON EARRINGS—Hoops, drops, button style, in gold or silver color. ..... 2 for 1.49
BRACELETS—Engraved bracelets with safety chain. ½ inch wide in gold and silver color. Each 1.49

Costume Jewellery, Main Floor

LINGERIE

BRA—Preshaped cup. Trico-net stretch strap. Size 32-36. Each 1.49
BRA—Tricot padded, stretch straps and side. Sizes 32-36. Each 1.49
BRA—Moulded cup. Size 32-36. Each 1.49
BRA—Soft look bra for natural control and fit. Sizes 32-36. Each 1.49
BRIEFS & BIKINIS—Assorted pastels and colors. S.M.L. ..... 2 for 1.49
BRIEFS & BIKINIS—Assorted plains and prints. S.M.L. ..... 3 for 1.49
O.S. BRIEFS—White and assorted colors. Satin glow finish ..... 2 for 1.49
BIKINIS—One size with fancy design. Assorted colors. ..... 2 for 1.49
BOXED BRIEFS & BIKINIS—2 in a box. Pastel and high colors. Plain and prints. Sizes S.M.L. Each box 1.49

Lingerie, Main Floor

HOSIERY AND ACCESSORIES

GLOVES AND MITTS ..... 2 for 1.49
WOODSONIA PANTY HOSE ..... 2 for 1.49
EXQUISITE GIRL STOCKINGS ..... 3 for 1.49
KEY TAINER—Clutch and billfold. Each 1.49
SUEDE SWINGER—Teenage bag. Each 1.49
BEADED CHANGE PURSE ..... 2 for 1.49
BELTS—Each 1.49
SCARVES—Acrylics and acetate ..... 1 or 2 for 1.49
UMBRELLAS—Strong frames. Each 1.49
HANDKERCHIEFS—Fine lawn ..... 3 for 1.49
HANDKERCHIEFS—2 in box. Box 1.49
CHILDREN'S SLIPPERS — Folding style. Pair 1.49

Hosiery and Accessories, Main Floor

BOYS' WEAR

WOODSONIA LONG SLEEVE KNIT SHIRTS—Cotton/acrylic blend. Choice of collar styles. Good range of colors. 4-12. Each 1.49
WOODSONIA LONG SLEEVE SPORT SHIRTS—Permanent press cotton/polyester in solid shades and patterns. Sizes 4-16. Each 1.49
COLORED BRIEFS—Fortrel/cotton knit in gold, blue, green, and white. Sizes XS.-XL. ..... 2 for 1.49
WOODSONIA WHITE T-SHIRTS—With nylon/fortrel crew neck, short sleeves, 8-18. ..... 2 for 1.49
McGREGOR TERRY SOCKS—Cotton/nylon blend in plains and stripes. Mauve, blue, green, black, gold, coffee. Stretch 7-9, and 9-11 ..... 2 pairs 1.49
McGREGOR NYLON SOCKS—100% stretch nylon. Burgundy, blue, blaze, black, mauve and white. 7-9, 9-11. ..... 2 pairs 1.49
WOODSONIA SPORT SOCKS—Wool and nylon stretch in red, brown, navy and grey. 8-10½ ..... 2 pairs 1.49
FLANNELETTE PYJAMAS—In assorted all over patterns. Sizes 8-14. Each 1.49
GLOVES—Choice of vinyl suede in light or dark brown. Acrylic knit in brown, navy grey. Sizes 5-10. ..... 2 pair 1.49

Boys' Wear, Main Floor

HARDWARE

CERAMIC TILE — 1"x1" in approx. 1 sq. ft. sheets. Choice of 5 colors ..... 2 for 1.49
PROPANE TANK—Standard size. Bernz-O-Matic refills. Safe steel cylinders. Each 1.49
CASTERS—Ball casters for medium and lightweight furniture. Pair 1.49
TOOL CADDY—Holds many household tools, compartments for nails, screws, etc. Fully assembled. Each 1.49
TOOL BOX—Sturdy metal box. For fishing gear and small tools, etc. Each 1.49
COLORFUL FIREPLACE CONES—Brilliant hues shaped to resemble fir cones. Each 1.49
PLANTER—Decorative plastic planter in assorted colors. Each 1.49
NIGHT LATCH—Zinc cylinder night latch, complete with 2 keys. Set 1.49
6-DRAWER CABINET—For storing nuts, bolts, sewing needs, etc. 6 plastic drawers. Each 1.49
6-PCE. SCREWDRIVER SET—Popular sizes. Each 1.49
LANTERN—For practical or decorative purposes. Ideal for home or camping. Each 1.49
TABLE LEGS—6" natural legs with plates and screws. Set of 4. Set 1.49
6" WOOD VISE—Easily attached to work bench. Each 1.49
WEATHERSTRIP—3-pce. set, aluminum and vinyl. Each 1.49
SAWHORSE BRACKET — For home handyman. Heavy gauge stamped metal construction. One pair makes one sawhorse. Each 1.49

Hardware, Main Floor

CAMERA SUPPLIES

MAGIC TOUCH PHOTO ALBUMS—No need for sticky glue or corners. Each 1.49
COMPACT GADGET BAG—Perfect for the small camera. Extra room for film and flash bulbs. Each 1.49
100 CAPACITY ROUND TRAYS—Ideal way to show and store your slides. Holds 100 2"x2" slides. Each 1.49
PICTURE FRAMES—3x5 or 5x7. Each 1.49

Camera Supplies, Main Floor

PAINTS AND SUPPLIES

Interior flat latex, semi gloss, latex and semi gloss, enamel in matching colors, interior gloss porcelain, white enamel, interior concrete floor latex, exterior porch, and floor enamel, exterior oil, and latex, paints, primers and undercoats. Quart 1.49
FLAGGED NYLON PAINT BRUSHES—2", 2½", 3", 3½", 4". Each 1.49
7½ PAINT ROLLER SET—Set 1.49
8'x12' PLASTIC SHEETS—1 mil ..... 3 for 1.49
9'x12' PLASTIC SHEETS—Heavy duty. Each 1.49

Paint Centre, Main Floor

Appliance Accessories

LEWYT VAC. BAGS ..... 2 pkgs. 1.49
HOOVER VAC BAGS ..... 2 pkgs. 1.49
EUREKA VAC. BAGS ..... 2 pkgs. 1.49
REPLACEMENT FILTERS—Media popular sizes. ..... Pkg. of 6 for 1.49
RAINBOW FIRE LOGS—Adds color to your fire. Each 1.49
RECORDING TAPE—1200 ft. 1 mil. Individually boxed. Each 1.49
C90 TRANSONIC CASSETTES—Each 1.49
RECORD CARRYING CASES—Holds fifty 45 r.p.m.s. Each 1.49

Record Bar, Second Floor

FURNITURE

3-HOOK COAT HANGER—Each 1.49
UMBRELLA STANDS — Each 1.49
BRASS PLATED KNICK KNACK SHELVES—Assorted. Each 1.49

Furniture, Second Floor

FASHION FABRICS

36" COLONIAL FAVORITES COTTON PRINTS—For blouses, dresses and bazaar projects. Florals, modern designs. 2½ yds. 1.49
36" MANDARIN COTTON BROADCLOTH — Wide range of fashion and basic colors ..... 2 yds. 1.49
36" POPLIN PRINTS—Contemporary designs and color combinations. Ideal for 1st sports and casual fashions ..... 1⅓ yds. 1.49
36" PRINTED COTTON FLANNELETTE — New designs and color combinations ..... 2¼ yds. 1.49
45" SIERRA BROADCLOTH—Easy-care wash and wear. 65% Fortrel, 35% cotton. For blouses, dresses, etc. ..... 1¼ yds. 1.49
45" "TINY TERRIFIC"—Small prints in wash 'n' wear avril-rayon and cotton blend prints. For blouses, or dresses ..... 1¼ yds. 1.49
45" BRUSHED JEAN PRINTS—Perma press cotton prints in florals or modern designs. For sports and casual fashions ..... ¾ yd. 1.49
45" POLYESTER TAFFETA—Popular wash 'n' wear prints for blouses and dresses. Yd. 1.49
45" CHIFFON PRINTS—Soft, elegant, easy-care polyester prints for blouses or party-time fashions. Attractive designs and colors ..... ¾ yd. 1.49
36" PINWALE CORDUROY—Wide selection of this ever popular fabric for campus and casual wear. Yd. 1.49
PINKING SHEARS—For a professional finish. Each 1.49
BENT TRIMMERS—Top quality imported scissors. Each 1.49

Fabrics, Second Floor

LAMP SHADES & BASES

LAMP BASES — Each 1.49
LAMP SHADES—Assorted. Each 1.49

Lamp Shades, Second Floor

AUTO ACCESSORIES

UTILITY MATS—For home or car ..... 2 for 1.49
HAND SPOTLIGHT—12 volt, plugs into lighter. Each 1.49
"MIGHTYWIPE"—A super absorbent wash and polish cloth. Each 1.49
TAPE CADDY—Vinyl case holds 10 8-track cartridges. Each 1.49
BOOSTER CABLES—10-ft. cables. Gets you started in cold weather. Each 1.49
MAGNETIC FLASHLIGHT—With 2 batteries. Suitable for home or automobile. Each 1.49
"SUPERCOP"—Guards against gas theft. No fuss with keys. Each 1.49
S.C.T. OIL ADDITIVE—Seals rings, improves gas mileage. 16-oz. can ..... 2 for 1.49
SQUEEGEE AND SPONGE—10" squeegee and sponge with plastic handle. Set 1.49
FROST SHIELD KIT—Stick-on shields prevent frost and condensation on rear window. One pair 7"x17" and one only 13"x25". Kit 1.49
3-PIECE COMBINATION WRENCH SET — Box and open end. Metric or SAE sizes. Set 1.49

Auto Accessories, Main Floor

HOUSEWARES

TV TABLES—King size, enamel finish, assorted patterns. Each 1.49
LIGHT BULBS—Canadian made: 40W, 60W, 100W frosted non-glare type ..... 10 for 1.49
PAD AND COVER SET — Teflon finished cover fits standard 54" ironing board. Set 1.49
CLEANING AIDS—Choice of corn broom, sponge mop, dust mop. Each 1.49
WASTE BASKET SET—Good quality washable plastic in decorator colors. One large, one small. 1.49
COVERED ROASTER—Blue enamel oval roaster, complete with cover. Each 1.49
PLASTIC PAILS—Heavy duty pails in good assortment of colors ..... 2 for 1.49
EGG BEATERS—Stainless beaters, sturdy nylon gears. Each 1.49
FOOD KEEPER SET—Includes 2 only 54-oz. and 1 only 94-oz. see-through containers with screw top lids. Set 1.49
PLASTIC HOUSEWARES — Selection includes flip-top waste basket, laundry basket and garbage can. Each 1.49
CAST IRON FRY PAN, 8"—Imported, heavy duty cast iron. Each 1.49

Housewares, Main Floor

TRIM-A-HOME SHOP

7-LIGHT OUTDOOR SET—Heavy duty, weather-proof wiring. Assorted color globes. Set 1.49
15-LIGHT MINI SET—For indoor use on trees, windows, mantel. Push in type. Globes assorted colors. Set 1.49
CHRISTMAS DECORATIONS—Choice of Santa and Sleigh. Large Holly Wreath. Each 1.49
OUTDOOR LAMPS—Choice of sparkle or glow, assorted or plain colors. 14 lamps 1.49

Housewares, Main Floor

FOOD FLOOR

Check These Woodward's Values on our Food Floor

GROCERY

Silk Bathroom Tissue, 500 single ply sheets per roll, white only ..... 18 rolls 1.49
Peek Frean Biscuits, assorted varieties, 7-oz. pkts. ..... 8 pkts. 1.49

DAIRY

Woodward's Grade A Medium Eggs ..... 4 doz. 1.49

PRODUCE

California Valencia Oranges—Packed 50 to a vexar bag. Each 1.49
TULIP BULBS — Mixed colours. ..... 3 doz 1.49

FLOWER SHOP

Floral Arrangement . . . fresh cut flowers artistically arranged in a container.

MEAT

2 lbs. Skinless Sausage, 1 lb. Hamburger 1.49
1-lb. 6-oz. pkt. Pork Chops 1.49
10—3½-oz. Beef Steaketes 1.49
1 lb. Smokehouse Side Bacon, 1—6-oz. vacuum pkt. Woodward's Sliced Bologna, 1—6-oz. vacuum packed Woodward's Chicken Loaf 1.49
Carl Buddig Sliced Meats — Smoked Turkey, Smoked Ham, Smoked Beef or Corned Beef; 3-oz. pouch pack ..... 4 pkts. 1.49

BAKERY

Lunch Box Cake, Sultana Cake or Cherry Cake. Each 1.49
½ Lunch Box Cake, ½ Sultana Cake or ½ Cherry Cake. Your choice ..... 2 for 1.49
6 Mince Tarts, 4 assorted Danish, Danish Coffee Loaf, Bonus Blend Bread, Chocolate Oblong. Your choice ..... 3 for 1.49

WE RESERVE THE RIGHT TO LIMIT QUANTITIES

CANDY

IMPORTED CHOCOLATE BRAZILS—Light or dark. 14-oz. box 1.49
ALMOND ROCA — lb. tub 1.49
FESTIVE PARTY CRACKERS—12 per box. Each 1.49
TASTY CASHEWS — 1-lb. bag 1.49
MIXED PARTY NUTS—2-lb. bag 1.49

Woodward's Candy, Main Floor (Food)

STATIONERY

CHRISTMAS CARDS—Solid pack of 25 cards all alike. Many designs ..... 2 for 1.49
CHRISTMAS CARDS—Assorted designs in each box ..... 3 for 1.49
FLOWER CENTRE PIECES ..... 2 for 1.49
WOODWARD'S CHRISTMAS GIFT WRAP — 26" wide — 3 rolls paper totals 180", 1 roll foil 30" ..... 2 for 1.49
WOODWARD'S JUMBO GIFT WRAP—20 assorted Christmas sheets ..... 2 for 1.49
WOODWARD'S CHRISTMAS FOIL WRAP—3 rolls 26" wide, total 90" ..... 2 for 1.49
WOODWARD'S CHRISTMAS RIBBON PACK—⅝" wide, total 150' ..... 2 for 1.49
OIL PAINT SETS — Each 1.49
JIG SAW PUZZLES—Each 1.49
BOXED STATIONERY—Notepaper and envelopes ..... 3 for 1.49
REFILLABLE PHOTO ALBUM—Refillable extension post style. Each 1.49
ONE TOUCH ALBUM REFILLS—Package of 8s. Each 1.49
PLAYING CARDS—Double deck, plastic coated. Each 1.49
ADDRESS AND MEMO PAD—Fold-over desk type. Each 1.49
BULLETIN BOARD—Burnt cork with wood frame. Each 1.49
DESK SETS — Each 1.49
3-PIECE DIARY SETS — Each 1.49
HASTI NOTES — Assorted designs. 10 notes with envelopes ..... 4 for 1.49
FILE AND FIND ACCORDION FILE—Each 1.49
GIANT WRITING PADS—Large economy pads ..... 4 for 1.49
BLUE LINED ENVELOPES—No. 8 cheque size. 180 per pack ..... 2 for 1.49
LUNCHEON NAPKINS—60 per pack ..... 2 for 1.49
GARMENT BAG—With quilted front and panels—57" long. Zipper. Each 1.49

Stationery and Notions, Main Floor

BOOK STORE

HAMLYN CHILDREN BOOKS — Each 1.49
MADE SIMPLE SERIES BOOKS ..... 2 for 1.49

Book Store, On The Mayfair Mall

LINENS AND DOMESTICS

MIRROR — For bath or vanity. Daisy style 1.49
BOXED GIFT SETS—An attractive boxed set for someone on your list. Each 1.49
BATHROOM ACCESSORIES—Choice of caddy, brush, tooth brush, holder or soap dish. In porcelain, plastic or gold filigree. Each 1.49
TABLE CLOTHS — 36"x36" ..... 2 for 1.49
BOXED PILLOW CASES — Box 1.49
SHOWER AND WINDOW CURTAINS—Shower standard 6'x6', window 60"x54". Each 1.49
PILLOWS—Choice of foam or feather and foam mix. Each 1.49
TEA TOWELS—Choose from cotton, linen or terry ..... 3 for 1.49
VINYL PLACE MATS—Oval or oblong shapes ..... 4 for 1.49
DISHCLOTHS — Package of 8 or 2 pkgs. of 4 ..... 1.49
LINEN TEA TOWELS—Printed or striped ..... 4 for 1.49
PILLOW CASES — Choice of Wabasso Gold Seal or embroidered. Pair 1.49

Woodward's Linens and Domestics, Second Floor

DRUGS AND COSMETICS

MEN'S GIFT SETS — Max Factor, utility kits, roll-up brush. Your choice, each 1.49
LADIES' GIFT SETS — Desert Flower, Evening in Paris, Lander, Maja, Delegar, Bath Perles, Delegar Soap Dish, Delegar Pomander, Delegar Cherubs, Decanter, Bubble Bath, Beaded cosmetic bags, Raines cosmetic bags. Your choice, each 1.49
MANICURE SETS—From England, men's or ladies'. Each 1.49
SACHET HANGERS — Gift box of 2 floral patterns. Each 1.49
PEARS BATH SOAP—Box of 3s. Each 1.49
MIRRORS—10" double side or boutique. Each 1.49
ANACIN TABLETS—200s. Each 1.49
WILKINSON STAINLESS STEEL BLADES—5s ..... 4 for 1.49
BRAND NAME TOOTHPASTE — Colgate, Woodward's Crest, Pepsodent ..... 2 for 1.49
ENGLISH HOT WATER BOTTLE — Each 1.49
WOODWARD'S VITREAT CHEWABLES — 150s, plain. Each 1.49
WOODWARD MULTIPLE VITAMINS — 110s 1.49
WOODWARD'S BEAUTY AIDS—Shampoo 32 fl. oz., foaming bath oil 32 fl. oz., hair spray 13 fl. oz., mouthwash 24 fl. oz., rubber gloves, deodorant spray 7½ fl. oz. toothpaste 150 ml., shaving cream. Your choice ..... 2 for 1.49

Drugs and Cosmetics, Main Floor

WATCH BRACELETS

WATCH EXPANSION BRACELETS—Yellow and white color. Each 1.49
CUFF LINKS—3-pce. sets, yellow and white color. Gift boxed. Set 1.49
LEATHER STRAPS—For men and women. Each 1.49

Watch Dept. (Notions), Main Floor

Family Pa

THIRD SECTION

Appealing
for permanen
homes fo
older children
are, from
left, Hatter
Clawey
Packfore
and Sibbal

—Colonist photo by Alex Barta

Plight of I

Whc

By KATHRYN HAZEL
Colonist Reporter

There are four children in the Greater Victoria area in desperate need of homes — not foster homes but permanent homes, where they can get the kind of emotional stability and love they badly want.

And because these four children are in such desperate straits, the Family and Children's Service of Victoria is going out into the community for the first time to actively recruit people who would be willing to adopt older children.

"The whole adoption picture has changed in North America in the last few years and in Victoria, particularly in the last few months," said Olive Hatter, resources and place

Clubs and Soci

Sorti

Stephen Mitchell will lead a Victoria Natural History Society outing to Mount Prevost near Duncan Sunday. Lichens will be the centre of interest. Those going have been asked to meet at Mayfair Lanes parking lot at 9:30 and take a lunch.

MIKE TECHNIQUE

When Arbutus Toastmistress Club meets at The Inn, 1528 Cook, at 8 p.m. Thursday, Ron Robertson of CJVI will present a workshop on microphone techniques. Guests are welcome. For further information phone 598-1748.

PHANTOMS

Metropolitan United Church Women will hold a phantom

Christma
Phone
383-6221
GIB
STUDIO
YOU CAN
BY MAI
CHRISTMAS
STUDIO OR
YOUR CHILD
FOR OV
35 Years C

DAY

the little people
Christmas cards
tions for the
Many items to
ancy up a table

DAY

LOOR
es on our Food Floor
EAT
s. Skinless Sausage, burger 1.49
6-oz. pkt. Chops 1.49
1½-oz. Beef kettes 1.49
Smokehouse Side Bacon, oz. vacuum pkt. Wood-l's Sliced Bologna, 1—6-oz. um packed Woodward's ken 1.49
Buddig Sliced Meats — ked Turkey, Smoked Ham, ked Beef or Corned Beef; pouch 4 pkts. 1.49
AKERY
h Box Cake, Sultana Cake Cherry Cake. 1.49
unch Box Cake, ½ Sultana or ½ Cherry Cake. ce ..... 2 for 1.49
nce Tarts, 4 assorted Dan-Danish Coffee Loaf, Bonus d Bread, Chocolate Ob-choice 3 for 1.49
LIMIT QUANTITIES

t or dark. 14-oz. box 1.49
1.49
1.49
1.49
1.49
ard's Candy, Main Floor (Food)
ERY
rds all alike. 2 for 1.49
each box 3 for 1.49
2 for 1.49
— 26" wide — 2 for 1.49
2 for 1.49
— 2 for 1.49
K— 2 for 1.49
1.49
1.49
avelopes 3 for 1.49
extension post style. 1.49
of 8s. 1.49
coated. 1.49
desk type. 1.49
d frame. 1.49
1.49
1.49
4 for 1.49
1.49
4 for 1.49
2 for 1.49
2 for 1.49
panels—57" long. 1.49
tionery and Notions, Main Floor
ORE
1.49
2 for 1.49
Store, On The Mayfair Mall
OMESTICS
1.49
set for someone 1.49
uddy brush, tooth brush, holder 1.49
2 for 1.49
1.49
Each 1.49
d foam mix. 1.49
n or terry 3 for 1.49
apes 4 for 1.49
of 4 1.49
ed 4 for 1.49
old Seal or 1.49
ns and Domestics, Second Floor
OSMETICS
y kits, 1.49
Evening in Paris, Lander, Maja, h, Delegar Pomander, Delegar cosmetic bags, 1.49
or ladies'. Each 1.49
al patterns. Each 1.49
1.49
Each 1.49
1.49
28—5s 4 for 1.49
Woodward's 2 for 1.49
1.49
— 150s, plain. 1.49
0s 1.49
32 fl. oz., foaming bath oil 32 4 fl. oz., rubber gloves, deodor-shaving cream. 2 for 1.49
gs and Cosmetics, Main Floor
CELETS
1.49
hite color. 1.49
n. Each 1.49
Dept. (Notions), Main Floor

Family Pages

The Daily Colonist.

THEATRE

THIRD SECTION — VICTORIA, BRITISH COLUMBIA, SATURDAY, NOVEMBER 11, 1972 — PAGE THIRTY-THREE

Appealing for permanent homes for older children are, from left, Hatter, Clawey, Packford and Sibbald

—Colonist photo by Alex Barta

Toy Safety Tossed To Consumer

WASHINGTON (UPI) — The Food and Drug Administration has launched an education campaign urging Christmas shoppers to buy the right toy for the right child to prevent injuries.

"The need for public education is based on the fact that, like most consumer products, toys can never be designed nor regulated for absolute safety," FDA deputy commissioner Sherwin Gardner said Thursday at a news conference.

Regulation of hazardous toys under the child protection and toy safety act of 1969 has resulted in an FDA ban on the sale of 830 individual toys from dolls and stuffed animals with parts that can pierce the skin to baby bouncers with parts that can amputate fingers or toes. The act gives FDA the authority to seize and ban toys and other children's articles with electrical, mechanical or thermal hazards.

But, said Gardner, the consumer has the ultimate burden of toy safety.

The toy safety campaign, carried out under a $137,632 FDA contract, includes a pamphlet listing Safe Toy Tips to consumers in an effort to curb an estimated 700,000 toy-related injuries a year. It advises:

- Choose a toy appropriate for the child's age and development, following the age group recommendations on some toy packages.
- Select chemistry sets and electrically-operated toys for older children only and do not allow these children to remove or replace electrical components.
- Check the labels of fabrics for children to determine if they are flame-resistant or non-flammable and of stuffed toys and dolls to determine if they are made with hygienic materials.
- Avoid toys that produce loud noises, like cap pistols that can cause damage if fired too close to a child's ear, and shooting games involving darts and arrows unless the games are played under parental supervision.
- Read the instructions and teach them to children who may use the toys.
- Check the toys periodically for sharp points, jagged edges and loose parts and supervise young children playing with toys.

Plight of Identity

Who'll Adopt Older Children?

By KATHRYN HAZEL
Colonist Reporter

There are four children in the Greater Victoria area in desperate need of homes — not foster homes but permanent homes, where they can get the kind of emotional stability and love they badly want.

And because these four children are in such desperate straits, the Family and Children's Service of Victoria is going out into the community for the first time to actively recruit people who would be willing to adopt older children.

"The whole adoption picture has changed in North America in the last few years and in Victoria, particularly in the last few months," said Olive Hatter, resources and placement supervisor, at a press conference called Thursday to explain the agency's new campaign.

In the past adoptive homes were usually found for babies, but last year the number of babies available for adoption decreased one third, and this year is down by 50 per cent.

"We have tended to think in terms of foster homes for older children," said Mrs. Hatter, "but now we are looking for adoptive homes rather than foster homes for children with special needs and handicaps.

"This means the agency will have to give a lot more services to adoptive parents."

The new policy is just one of many recent changes in the agency's focus made necessary because of changes in society, said Bernice Packford, who looks after home recruitment and retention at the agency.

"We've been known as a child placement agency. Now the emphasis is on holding families together — but some parents just can't be good parents, and we have to put the children up for adoption."

Two of the children needing permanent homes are brothers, aged nine and 11, who have been in three foster homes in the last five years.

"They've very nice kids. Their behavior is better than most, and they look very appealing," said their social worker George Clawey. Their school records are good, despite the fact that they have been in four schools in the last two years.

But owing to circumstances, he has not been able to find a permanent home for them. One family didn't want the older boy, another didn't want the younger.

One foster family had them for four years but felt unable to cope with older boys. Another family seemed perfect for them — and then it was discovered that the mother suffered from mental problems which meant she couldn't look after them.

The boys have now been in the agency's receiving home for six weeks, and "they have feelings of being rejected and some depreciation of their concepts of self-worth as a result," Clawey said.

"We need a complete final placement for these kids, come hell or high water. I've known many kids and these are really fine kids."

The third child in need of a home is an 11-year-old boy who has had some fairly serious emotional problems in his past, said social worker Ed Sibbald.

Deserted by his mother at age two, the boy came into care when he was four after his father could no longer cope with raising him and five other children in the family.

"He was a pretty disturbed boy, and didn't know how to fit into a family situation," Sibbald explained. Now in a treatment centre, where he has been for a year and a half, the boy is ready for a family.

The parents who adopt him would be expected to work with him at the centre to prepare the boy for when he goes to his new home in the spring.

The fourth child is a boy aged five, the son of a young single woman who decided to keep her baby and then found she could no longer look after him adequately as he got older.

For him, said Mrs. Hatter, she would like immediate adoption.

The agency wants people who are mature and have realistic goals for the children in their care. They must also be able to share the child with relatives, so that the child can keep in touch with them, although adopted by another family.

Money is not important. Adoptive parents should have enough basic financial security so that they can provide for the child, but they are not required to have their own house or be well-to-do.

"We're looking for long-term commitment, and by the agency providing supportive services it will help build this commitment," said Sibbald.

"Kids realize that foster parents have short-term commitments — to them being adopted is an act of commitment."

Capless Elura WIGS
EMPORIUM
Hillside SHOPPING CENTRE
386-0221

Clubs and Societies

Sortie for Lichens

Stephen Mitchell will lead a Victoria Natural History Society outing to Mount Prevost near Duncan Sunday. Lichens will be the centre of interest. Those going have been asked to meet at Mayfair Lanes parking lot at 9:30 and take a lunch.

□

MIKE TECHNIQUE

When Arbutus Toastmistress Club meets at The Inn, 1528 Cook, at 8 p.m. Thursday, Ron Robertson of CJVI will present a workshop on microphone techniques. Guests are welcome. For further information phone 598-1748.

□

PHANTOMS

Metropolitan United Church Women will hold a phantom bazaar tea at 2:30 p.m. Nov. 18 in Pendray Hall. There will be a musical program and a variety table.

□

BAZAAR

St. Aidan's Anglican Church Women will hold their annual serendipity bazaar from 11 a.m. to 4 p.m. Nov. 18 in the lower church auditorium.

□

PLAYERS

General meeting of the Peninsula Players will be held at 8 p.m. Tuesday in the Playpen, 11000 West Saanich Road.

□

HISTORIAN

Calvin G. Rand, historian and artistic director, will be speaker at the next meeting of the Women's Canadian Club at 2:30 p.m. Friday in Newcombe Auditorium, Provincial Museum. His subject will be Our Dying North American Institutions: America's Dilemma and Canada's Hope.

□

GUIDES

Local Association for Guides and Brownies, Esquimalt district, will meet at 7:30 p.m. Wednesday in Jubilee Hall, Fraser. All parents with girls in the movement have been asked to attend.

CAREER GIRL
HOUSEWIFE — TEEN
Make That Move
NOW
SAVOIRE FAIRE SCHOOL OF SELF IMPROVEMENT
FREE CONSULTATION
658-8984

Limited Editions

The Royal Copenhagen 1972 Christmas Plate

Since they were first issued in 1908, these Danish blue plates have been popular collectors' items.
Featuring the famous technique known as Danish underglaze painting, and produced in a very limited quantity. **$11.50**

ALSO

Bing & Grondahl Christmas Plate	11.50
Hummel 2nd Edition Christmas Plate	28.50
Wedgwood Christmas Plate	30.00
Beswick Christmas Carol Tankard, 1st Edition, 1971	35.00
Beswick Christmas Carol Tankard, 2nd Edition, 1972	35.00
Beswick Christmas Around the World Plate, 1st Edition, 1972	35.00
Beswick Bas Relief Plaque, 1st Edition, 1972	35.00
Metawia Holland Pewter Plate, 1st Edition	30.00

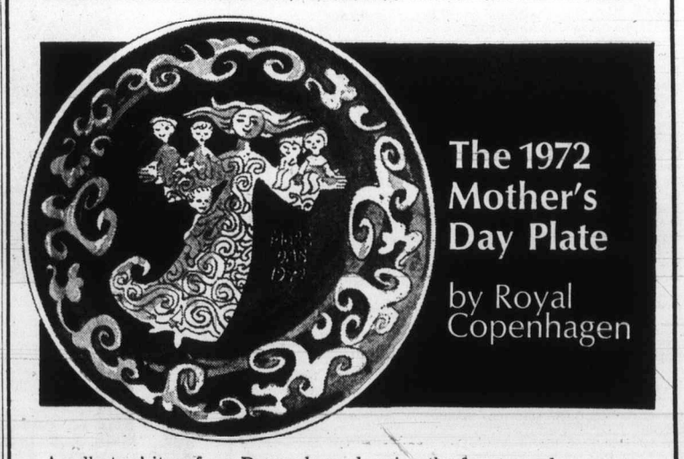

The 1972 Mother's Day Plate by Royal Copenhagen

A collectors' item from Denmark, made using the famous underglaze painting technique, 2nd Edition 9.50

AND

Bing & Grondahl Mother's Day Plate 9.50

706 - 708 YATES BIRKS JEWELLERS HILLSIDE

Christmas Portraits
By
Phone 383-6221
GIBSON'S STUDIOS LTD. 1909
819 Broughton
Next to Royal Theatre
YOU CAN SAVE 15%
BY MAKING YOUR CHRISTMAS APPOINTMENTS NOW!
STUDIO OR ON LOCATION
YOUR CHILD PHOTOGRAPHER FOR OVER 60 YEARS
35 Years Colour Experience

HEARING AIDS

B. S. H. TYE
CERTIFIED HEARING AID AUDIOLOGIST
SPECIALIZED HELP FOR THOSE MOST SEVERELY DEAFENED
COMPLETE BROCHURE FREE
RADIOEAR HEARING AIDS
VICTORIA HEARING AID CO.
209 Yarrow Building
645 Fort Street
Phone 383-5125

TRIPLE PEARL RANCH MINK COAT. At SCUBY FURS now the accent is on luxurious CANADA MAJESTIC MINK — the rarest, most precious ranch mink in the world. Right now there's a magnificent range of clear, pure, natural colors for you. See the latest at SCUBY FURS LTD., 911 Government St., Victoria, B.C.

Doing The Town

With DOROTHY FRASER

These flowers weren't born to blush unseen . . .

One of the nicest things that happened to us this week was paying a visit to Island Florist . . . the flower shop we'd been hearing great things about . . . but somehow had never before gotten around to seeing for ourself . . . The minute you open the door to this cheerful bower you're greeted with the most heavenly fragrances . . . fresh flowers and growing things of all kinds . . . arranged with unbelievable artistry . . . But that's not all . . . Island Florist is more than just a flower shop . . . they have all sorts of attractive gift items too . . . mostly in the line of very beautiful . . . and not at all expensive . . . glass ornaments which can . . . one way or another . . . be made to contain flowers . . . And getting back to flowers . . . Nowhere but nowhere will you ever find fresher blooms than those sold at Norma Fitzsimmon's lovely shop . . . Flowers arrive there not once but twice daily . . . the majority are locally grown . . . so by the time they reach the store the dew has barely had time to dry! . . . Just gazing around us we saw more delights than we can possibly tell you in this short space . . . but more anon . . . Do want to mention, though, the charming Japanese arrangements done by a girl from Osaka . . . And the terrariums . . . miniature gardens in brandy sifters, carboys, rose bowls, etc. . . . Drop in next time you're on Fort St. . . . **Island Florist Ltd., 745 Fort St., 385-3113.**

The wrong accessories can ruin the most beautiful dress. The right ones can make a quite ordinary dress look special.

Hints for Santas . . .

Like so many of you readers . . . we've got Christmas gifts on our mind today . . . and being a firm advocate of the "shop early" school . . . toured Wilson's ladies dept. with an eye to picking out hints for Santa Claus . . . Among the first things to catch our eye were the Viyella bed jackets . . . something we haven't seen around town for many a moon! . . . These are pretty and dressy as can be . . . Plain ones in pink or blue . . . or pink or blue rosebuds on a white ground . . . matching satin binding . . . Only $15 . . . and a great gift for any gal who likes to read or breakfast in bed . . . not to mention anyone confined to hospital! . . . Viyella wrap-around dressing gowns too . . . the kind that are so easy to slip into when you get up in the morning! . . . Something else we haven't seen at Wilson's for a while are Shetland Fair Isle sweaters . . . Cardigans priced at $24, and pullovers at $20 . . . The latter have small neck openings with four buttons . . . which you can wear either front or back . . . Versatile colors like jade, shrimp, Danube blue and camel . . . Then there are some new mohair ponchos in muted plaids . . . which, surprisingly enough, are less expensive than their predecessors (just $20) . . . And the mohair boucle stoles . . . or shawls, as some people call them . . . would make delightful gifts for young or old . . . They're handloomed in Quebec, and come in white and colors, $19.50 . . . **W & J Wilson Limited, 1221 Government St., 383-7177.**

Above-the-ankle pants were shown in Paris this fall.

Start your masculine gift shopping here . . .

For some reason or other it always seems more difficult for us females to buy gifts for our men . . . especially the younger ones . . . than it is for members of our own sex . . . So if you've got sons or brothers or boy friends on your Christmas list . . . (add husbands and fathers to this) . . . take our advice and visit the Ram Shack . . . we guarantee you'll find the perfect gifts for the men in your life . . . What about one of their new orlon acrylic pullovers for example? . . . They're patterned, come in a variety of nice colors . . . are 100% washable . . . and have a feature we've never seen before . . . a collared neck that can be converted to a crew neck merely by turning the collar underneath! . . . Very ingeneous, and only $14! . . . Same price buys a ribbed turtleneck sweater made of Wintuk . . . which looks so much like wool you'll scarcely believe it's a machine-washable acrylic . . . Cream, green, brown, navy, orange, purple, burgundy are the colors we counted in these! . . . Appropriate for **any** man on your list . . . whether he's 16 or 60 . . . is one of Ram Shack's smart, tailored all-wool dressing gowns . . . They're classic wrap-arounds . . . striped in several different color combinations . . . Only $25 . . . and a gift you can't possibly go wrong with! . . . **Ram Shack, University Heights Shopping Mall, 477-3314.**

The caftan is no longer just worn at home or way-out parties. It takes to the road for any sort of social occasion.

And now for the girls! . . .

Having just told you how to please your young males come Yuletide . . . let's turn to the girls! . . . There's a brand new shop called "The Cobbler" in that renovated building on Yates St. right next to the city parkade . . . and we think you'll enjoy it, just as we did! . . . Owned and operated by a young local couple, the shop is set up like a Victorian drawing room . . . complete with organ, roll top desk, and other such Victoriana . . . The important things though, are what they sell . . . It's primarily a shoe store . . . with lots of those chunky platform shoes the girls are so mad for these days . . . They come from Brazil, Spain, Italy, France . . . are decidedly different in styling from most of those you see around town . . . and priced anywhere from $13 to $25 . . . Then there are hand-made clothes . . . cute dresses . . . blouses . . . long skirts . . . no two alike . . . Made by BarBa, clever young sister-in-law of owner Ian Appleton . . . If the size on hand isn't right . . . youcan order something made in the proper size and desired color . . . There are cute orlon sweaters too . . . hand-made on a machine by a young local man . . . just $15 . . . Leather belts and bags and caps . . . plus all sorts of other wearables to delight the young . . . But while these things are young . . . they're not kooky! . . . **The Cobbler, 535 Lower Yates St., 386-3741.**

In France hats are mostly tight-fitting clothes and helmets or tube turbans that look like hair dryer caps.

Be sure to get your Standard catalogue! . . .

No doubt you were a recipient of Standard Furniture's "Designs for Living" catalogue which was distributed to some 43,000 homes in Victoria last week . . . but if by some chance you **didn't** get one . . . there are extra copies available . . . So pick one up, because it's such a **beautiful** catalogue . . . all in color with outstanding printing . . . and it will certainly prove to be a revelation of the new and exciting trends in home furnishing . . . the wonderful things that can be done with color . . . And of course, everything illustrated can be seen in LIVING color, so to speak . . . right on one of the eight floors at Standard! . . . This catalogue, incidentally, is the **first one Standard** has ever put out, and is part of their 60th anniversary celebration! . . . Make sure you get one! . . . And while you're in Standard . . . be sure to drop in to the Import Shop . . . It's one of the most popular places in town for Christmas shopping . . . All the Christmas things should now have arrived . . . and we'll tell you more about them next time . . . suffice to say there are a lot of interesting new items this year . . . as well as a lot of things Standard shoppers have enjoyed in past years, but which haven't been available for a while . . . **Standard Furniture Co., 737 Yates St., 382-5111.**

The "Captain Manuel" look appears in many of the 1972 Italian winter men's wear collections.

You'll like the fashions at Mary Constance . . .

If you're one of those ladies who've passed . . . shall we say . . . the first flush of youth . . . and go around complaining about the new clothes . . . that they're "either too young or too old" . . . all we've got to say is that you've been looking in the wrong places! . . . Take a store like Mary Constance, for instance . . . they're certainly not geared to the trendy young cuties . . . any more than they're catering to little old ladies . . . But all their clothes **do** reflect good taste and good fashion . . . designed to please sophisticated women who want to be well and fashionably dressed without looking like their daughters or their grandmothers! . . . Mary Constance, as you doubtless know, now has TWO shops . . . the new one on Douglas St. carries the same things as the Fort St. store . . . plus some very smart sports clothes and a good line of blouses, pant tops, and some really lovely scarves . . . Just received in the sportswear line is a fortrel pantsuit featuring black palazzo pants and red and black striped top with white collared dickey effect . . . It's a real honey . . . priced at just $50 . . . You can wear the palazzo pants with all sorts of different tops . . . or team them up with one of the dressy blouses for the last word in a glamorous after-five outfit! . . . **Mary Constance Dress Shop, 784 Fort St., 383-4932 and 1429 Douglas St., 383-8921.**

Sail the Caribbean on the "Space Ship" . . .

They've nicknamed it the "Space Ship" . . . the elegant Hamburg, pride and joy of the German America Line . . . because it's a ship like no other on earth . . . More space per passenger than anything else afloat . . . designed especially for elegant, luxurious cruising! . . . Two Caribbean Festival Cruises are scheduled on this magnificent ship . . . the first sailing from San Francisco on Jan. 24, returning Feb. 23 . . . the second Feb. 25 to March 27 . . . And honestly, if you can spare the time, and a bit of money . . . we can't think of a more wonderful thing to do once the holidays are out of the way than take off on one of these super cruises! . . . From San Francisco you pick up passengers at L.A. . . . then cruise past Baja California to Puerto Vallarta . . . through the Panama Canal to Curacao, Venezuela, Grenada, Martinique, Puerto Rico, Virgin Islands, Jamaica, Columbia . . . cruise into the Gulf of Tehuantepec to Acapulco . . . thence back to California . . . Thirty days, 12 ports of call, and over 10,000 nautical miles! . . . Paulin's have illustrated brochures on these Carribean Festival Cruises which they'll be delighted to give you . . . along with all the pertinent information . . . and of course they'll book your complete trip . . . Make your reservations soon, though . . . time's a-flying! . . . **Paulin Travel, 1006 Government St., 382-9168.**

Advertisement

Diabetic Care Up to Patient

TORONTO (CP) — A United States physician said Thursday diabetic patients carry out 99 per cent of their own health care and should be taught to do it effectively.

Dr. Donnell Etzwiler, of Minneapolis, told a two-day workshop sponsored by the Canadian Diabetic Association, that health professions are often poorly informed of diabetes.

Patients are often not taught basic facts about control of their condition that will help them live normally and reduce diabetic complications, he said.

Etzwiler, director of the Diabetes Detection and Education Centre at Minneapolis and associate professor of pediatrics at the University of Minnesota, was addressing about 300 health workers from across Canada.

He said that in the U.S. diabetes is the fifth leading cause of death and the second leading cause of blindness.

Effective control of diabetes, particularly long-term complications affecting the blood circulation system, demands that the patient become an active member of the health team treating him, said Etzwiler.

Professional health workers see diabetic patients only for brief periods at intervals of months, he said, but "the rest of the time the bulk of the responsibility rests on the patients . . . what have we done to prepare the patients to accept this responsibility?"

His Minneapolis centre offers five-day courses for patients.

There are 4.5 million diabetics in the U.S. and about 400,000 in Canada.

Hall Booked For 1999 Bash

LONDON (CP) — The party of the century has been planned by business man Roger Haywood — he's hired the Royal Albert Hall for a New Year's Eve rave-up in 1999.

If he and his friends are a little breathless when they dance around the vast auditorium, it will be understandable; they will all be in their 60s. "It will be a marvellous place to welcome in the new century," Haywood said. He has no idea of the cost. The present price for an evening's booking is £1,500 (about $3,600).

—AP

In and Out

Bespectacled Jane Fonda, Oscar-winning actress, waits for Paris-bound plane at London's Heathrow Airport Thursday as Raquel Welch exits, right, from London studio after recording for television sports program. Miss Fonda, anti-Vietnam war campaigner, was to meet a North Vietnamese delegation in Paris and then go to Norway for filming.

Even Rivals Like This Grocery Chain

100-Year-Old Firm Still in the Family

LONDON (CP) — A grocery chain that started out as a butter-and-egg shop in London's Dry Lane has observed its centenary with the fourth generation of the same family in charge.

Minding the shop for Sainsbury's — 200 branches in southern England and 30,000 employees — are John D. Sainsbury, vice-chairman; Sir Robert Sainsbury, chairman; and Lord Sainsbury, president.

The chain started when John James Sainsbury and his bride, Mary Anne, opened their small shop. They were soon opening branches throughout London and the network spread across the south with Sinasbury sons replacing their parents in the flourishing business.

More than half of Sainsbury's stores are supermarkets and their turnover is 2¾ times the average of other supermarkets in Britain, a rate per square foot that is said to be among the highest in the world.

At the end of the last century the British working class was emerging from squalor and privation. The beginnings of organized labor and the growth in the number of city dwellers was bringing into being a new and more prosperous class in society — the consumers.

Food hygiene improved and techniques of refrigeration, food processing and canning were developing. Advances were being made in food retailing techniques and distribution methods were revolutionized as the railways became established.

Universal literacy meant people could respond to the new craft of advertising which brought to the consumer a new variety of cheap food.

John James Sainsbury and his wife brought to their shop the Victorian tenet that work, order, thrift and self-discipline wer the ingredients of success and prosperity. Today, despite it size. Sainsbury's remains a private family business run on the same principles.

But the trading formula that succeeded in working-class, Victorian London would not suit the 1970s. Many commercial empires founded when Sainsbury's began have disappeared.

One example of the uncompromising code of business conduct which Sainsbury's carried from its Victorian foundation into the competition of the 20th century occurred in 1963. In that year the giant trading stamp companies made a big effort to establish themselves in the retail food trade in Britain.

Sainsbury's was their chief opponent. Working on the principle that people prefer to pay less for their shopping than to subsidize a gimmick, Sainsbury's refused to have anything to do with stamp trading.

The firm's reputation for quality and value is so strong that Sainsbury's own-label goods account for 60 per cent of turnover.

Staff was picked with care and a Sainsbury's trained grocery assistant stood a good chance of success in the trade. It was a Sainsbury's instructor who worked out the standard method of cutting up an 80-pound cheese. He could do it with a mere two-ounce wastage.

As early as 1914 the company decreed that "No one can be allowed to serve in a branch with loose or flowing hair over the forehead or ears."

The firm was among the first retailers in Britain to face up to the five-day working week. It pioneered supermarkets in Britain as early as '50 before the food rationing which began in the Second World War had completely ended and while building still was restricted.

The newest Sainsbury supermarket, with more than 25,000 square feet of sales area, is the firm's largest branch and one of the biggest food stores in Britain. It is at Peterborough in the east Midlands, but — and this may be the start of a trend — it is 2½ miles from the city cnetre.

Now Sainsbury's is concentrating on developing large, efficient supermarkets and closing many of the smaller shops, some of them long established. Often local people have petitioned the firm for a reprieve or, at least, a stay of execution.

Paradoxically, even competitors welcome a Sainsbury's store for it is regarded as the guarantee of a successful shopping centre.

Victorian Going To Africa

University of Victoria housing services manager Shirley Baker, who is vice-chairman of the Canadian University Services Overseas, will attend a CUSO field staff meeting in Gaborone, Botswana, Africa, for a week beginning Nov. 20. Programs for east and central Africa for the ensuing year will be drafted at the meeting.

Ann Landers

Dear Ann Landers: This is for that knucklehead who complained because his wife was too lazy to learn French, read up on the campaign issues and take his aunt to the hospital guild meetings. Don't you realize that by the time you get to your office your wife has just started to do the breakfast dishes and think about what to fix for the two kids who are coming home for lunch? Before she can even think of straightening the house, the baby needs to be fed and the pre-schooler is asking to go to the toilet. She throws in a load of laundry, the dog needs walking, the phone is ringing, and she remembers that she promised to bake cookies for the school Fund-Raiser. She hasn't even thought about dinner yet. Somehow she must get to the store and buy a birthday gift for her six-year-old to take to a party—and the child's dress has to be hemmed by 3 o'clock.

This is an easy day. The tough days are when one of the children has to be rushed to the hospital for stitches in his head, or the pipe breaks and floods the bathroom, or someone starts a small fire in the playroom. Guys like you give me a gigantic pain in the neck.—**Dizzzzguzzzted**

Dear Dizzz: Several women wrote to say the same thing — and some men as well. Most of them who referred to the pain placed it elsewhere. About two feet lower. Thanks for wriring.

Dear Ann Landers: I have an embarrassing problem and don't know what to do about it. It seems silly to go to a doctor because I am not sure that it is a medical thing and I hate to take up a doctor's time.

I am 17 years old. I perspire uhder my arms something terrific. I've tried every known deodorant and nothing helps. I wear cloth armshields under my dresses and still the sweat pours off me and makes rings under the armholes. I have never known anyone who sweats like this and I would like to know what is the matter with me and what I can do about it—if anything.—**Soaking Wet**

Dear Soaking: You have hyperhidrosis, which is nothing more or less than excessive sweating. It is caused by strenuous exercise or intense feelings of one kind or another.

See a skin specialist about medication. There are several things you can do to reduce the wetness, and sometimes it can be eliminated completely.

Region Wants Used Toys

Persons wanting to make Christmas an exciting occasion for underprivileged children in the Capital Region should bring unwanted used toys to the regional recycling depot at 4026 Borden, Saanich, a Capital Regional recycling newsletter said this week. Volunteers are needed to repair the toys at their homes and interested persons should telephone the depot at 479-1015.

UNITY DAY CARE CENTRE
(Esquimalt)
Fee $60 Per Month
7:30 a.m. to 6:00 p.m.
385-7208 384-3031

DRESSES
that lead the soft life . . .

Looks that will linger longer on their minds. Try these soft touch dresses for those special nights on the town, dinner cocktails, dancing . . . or making merry!

Evening Dress
by Terkel of Paris

Try this little number for a night on the town. Fashioned in polyester and lurex double knits . . . a real fashion stopper. Comfortable too!

From $90

(Other styles to choose from in long or short lengths.)

Not Exactly As Illustrated

Open 10 a.m. to 5:30 p.m. Daily.
Phone 388-7023

IMPACTS 'n IMPORTS
Centennial Square Off Douglas Street

Montague BRIDGMAN Ltd.
China Crystal Gifts
811 Government St 383-0821

KEEP YOUR DRAPES LOOKING LIKE "NEW" WITH 'VALCLENE'
THE AMAZING NEW DRYCLEANING FLUID OF THE FUTURE AND TODAY . . .

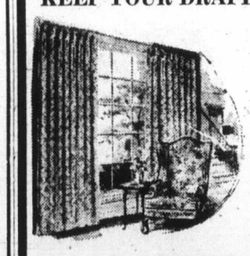

For Difficult and Delicate Drapes and Bedspreads
DRAPERY DRYCLEANING
GUARANTEED
by NU-WAY CLEANERS

Nu-Way, your drapery drycleaning specialist, who guarantees you beautiful decorator folds with even hems and no shrinkage to your drapes, now has the amazing new drycleaning fluid, "VALCLENE". A product of DuPont research which keeps drapes looking and feeling like "NEW".
Drapes and bedspreads cleaned with "Valclene" retain their bright colors and the sizing is not removed from the fabric. You'll find "Valclene" does an excellent drycleaning job on difficult and delicate drapes.
Next time your drapes and bedspreads need drycleaning, call in Nu-Way, your drapery drycleaning specialists.
IF WE CAN'T CLEAN IT, NOBODY CAN!
Drycleaning, Shirt Laundering, Fur Cleaning, Drapery Cleaning.
FOR PICK-UP SERVICE
PHONE 382-4266
NU-WAY CLEANERS LTD.
420 WILLIAM STREET
1590 CEDAR HILL CROSS ROAD
"The Home of the Fabric Doctor"

Available only at
British Importers
IDEAL CHRISTMAS GIFTS
a robe for him . . .
A fine imported cotton robe with a full terry lining 39.95
. . . a very special gift from
British Importers
. . . of course
Yates and Broad

—AP

vision sports program.
iti-Vietnam war cam-
meet a North Viet-
ion in Paris and then
or filming.

hain

rieve or, at least, a stay of
ecution.
Paradoxically, even com-
itors welcome a Sains-
ry's store for it is regarded
the guarantee of a success-
shopping centre.

Ann
anders

It seems silly to go to a
ctor because I am not sure
at it is a medical thing and
hate to take up a doctor's
me.
I am 17 years old. I per-
ire under my arms some-
ing terrific. I've tried every
own deodorant and nothing
lps. I wear cloth armshields
der my dresses and still the
eat pours off me and makes
gs under the armholes. I
ve never known anyone
o sweats like this and I
ould like to know what is the
atter with me and what I
n do about it—if anything.
aking Wet
Dear Soaking: You have hy-
rhidrosis, which is nothing
ore or less than excessive
eating. It is caused by
renuous exercise or intense
elings of one kind or an-
her.
See a skin specialist about
edication. There are several
ings you can do to reduce
e wetness, and sometimes it
n be eliminated completely.

Region Wants Used Toys

Persons wanting to make
hristmas an exciting oc-
sion for underprivileged
ildren in the Capital Region
ould bring unwanted used
ys to the regional recycling
pot at 4026 Borden, Saanich,
Capital Regional recycling
wsletter said this week. Vol-
nteers are needed to repair
e toys at their homes and
terested persons should tele-
hone the depot at 479-1015.

y at
porters
AL
S GIFTS
him . . .
with a full 39.95
pecial gift
porters
. of course

At three years, Haven O'Brien spends hours poring over books

—Colonist photo by Alex Barta

Only a Baby Yet Reading For Pleasure

You can start children off on reading when they're still burbling babes.

They probably can't read but they can at least get the feel of books and focus on pretty colors.

Mrs. A. M. O'Brien, head of the youth department of Greater Victoria Public Library, is one mother who is convinced of the value of parents reading to their young children. It opens new ideas, new ways of looking at things. She introduced her own children to books as young as nine and 10 months.

★ ★ ★

"At 18 months they begin to enjoy sounding words with you," she says. Her three-year-old daughter, Haven, is now an insatiable book-thumber, with a lengthening interest span. Her older son is a great reader.

Mrs. O'Brien advocates reading of poetry to children too. "Children are naturals for rhythm," she says, and the poetry classics, whether Mother Goose or Kipling, recur in literature and enhance the reader's appreciation later of everything from whodunits to biographies.

The child who is read to and then dips into books on his own is often ahead in reading and comprehension when he gets into school, she believes, and since practically everything one does in life involves reading, the importance of this should be immediately apparent.

Names of children's books old and new come rapidly to Mrs. O'Brien's lips—E. B. White's Charlotte's Web, the Wilder series, Canadiana like the award-winning Mary of Mile 18 by Ann Blades, Jane McKenzie's River of Stars, and Christie Harris books which have "a consistent going-out."

The department head and her staff are always ready with book lists when parents go to them for suggestions, and to help young readers broaden their tastes. The range—fantasy, adventure, sports, space—seems endless.

★ ★ ★

When giving a book to a child, Mrs. O'Brien herself favors a classic in a durable binding, one the child will want to keep and cherish.

Catchy titles and splendid illustrations are not lost on young readers, she adds. "Packaging does influence them, but there has to be something good in between."

★ ★ ★ ★ ★ ★ ★ ★ ★

Young Canada Book Week

Company One Performing

More than books will be grabbing attention of youngsters in Greater Victoria during Young Canada Book Week starting Wednesday.

The Victoria-based Company One players will be performing at the Public Library on Yates for elementary students and a family night, giving character studies and inviting audience participation.

Oak Bay and Esquimalt branch libraries will feature folk singer Diane Campbell, and at the new Saanich-Victoria branch there will also be The Three Puppeteers.

The youth department of the public library will mount special displays. These will be at the library from Monday to Nov. 25 and at Hillside shopping centre Friday and next Saturday. Booklists for the displays will be available as well as stories on other countries, since Young Canada's Book Week coincides with International Book Year sponsored by UNESCO and national library associations.

Education students from University of Victoria under guidance of course instructor Dr. Terry Johnson, will present the display at Hillside. Audio-visual means of presenting books to children will be featured.

The Company One show titled A New Look at an Old World, will be presented Wednesday at 10 a.m. and 11 a.m. by invitation to schools and special guests, and Thursday at 10:30 a.m. and 7:30 p.m. and Friday at 10:30 a.m. to the public.

Largest Selection—Lowest Average Prices
Stewart and Hudson Ltd.
BUILDING SUPPLY CENTRE

Plan now to have her kitchen remodeled with all the new modern conveniences she'll use for years. Make this a Christmas that she won't forget . . .

See 12 different kitchens in our large, new Showroom.

SAVE WORK/SAVE SPACE/SAVE TIME
New . . . exciting . . . romantic . . . fine-furniture finish and styling . . . hidden helpers behind the doors . . . quality workmanship . . . lasting beauty . . . sizes to fit any kitchen. Also matching vanities, separate hutch.

—Consult our kitchen designers for new ideas.
—See famous quality brands like Longbell, Crestwood or Citation.
—Invest in your home, it's your best bet for comfort and happiness, too!

Open 7:30 a.m. - 5:30 p.m. — Closed November 11.
400 GORGE RD. E. PHONE 386-3211
Stewart and Hudson Ltd.

Film-Maker Turns To Nelson Romance

Colonist-Los Angeles Times Service

LONDON — At a reception following the royal command performance of Anne of the Thousand Days here a couple of years ago, Queen Elizabeth told Hal Wallis, the film's producer, "I'm learning about English history from your films."

Obviously taking the royal hint, Wallis promptly proceeded to educate Her Majesty further, first with Mary, Queen of Scots, which had its royal command performance earlier this year, and now A Bequest to the Nation, still before the cameras, which may possibly tell her a lot of things about the scandalous romance between England's greatest naval hero, Admiral Horatio Nelson and Lady Emma Hamilton.

Their love story is not a pretty one. Notorious swingers of the day, their life together was a series of tempestuous spats and passionate tumbles. Whenever he'd rush off to sea to recharge his batteries, she'd take to the bottle. And inasmuch as the screenplay, by Terence Rattigan, is concerned with only the last three or four weeks of the affair, the appearance of Lady Hamilton will come as something of a shock to those whose previous visual knowledge of her has been gained from Romney's flattering portraits in the art galleries.

For Glenda Jackson, who plays Lady Hamilton in the picture, has made no attempt to paint her in unrealistic terms. "My Emma is on a bottle of brandy a day to blot out the unpleasant fact that her looks are beyond repair," Miss Jackson pointed out the other day on the set at Shepperton Studios. "She is fat. She has never taken care of herself. But she would rather cover up the damage than change her ways." It is no wonder that Nelson has been staying out to sea for the last two years before we meet him in the story.

Lady Hamilton wasn't always like that, of course. When she first met Nelson, in Naples where she was married to Sir William Hamilton, the British ambassador, she was beautiful, young, vivacious and available.

So was he. A man of strong passions, he was sweating out an unhappy marriage at home, and he fell for her at first sight. As she apparently did for him. For he was a most imposing, spectacular figure. None of the men she'd met earlier had ever been cast in his heroic mold. He was the end of her road, the end of her searching for love.

Nelson is played by Peter Finch and, like Miss Jackson, he is making no attempt to glorify him either. "Nelson was a mercurial kind of character," he pointed out between camera setups. "He was vain. But aware of his own vanity. He could laugh at himself but woundn't let anyone else laugh at him. He was also very emotional. But not terribly sentimental. I can understand his passion for Emma, though. At the end, there was a great deal of muck thrown around but he stuck by her. That kind of loyalty is rare in an ambitious man."

Directing the film is James Cellan Jones, a recruit from British Television (the Forsyte Saga).

Bottle of Wine Fetches $9,600

HOUSTON (UPI) — A 28-year-old housewife paid a world record $9,600 for a bottle of 1929 vintage French wine at a rare wines auction Thursday night.

Mrs. Jan Pruitt paid the record price for a jerobaum of Chateau Mouton-Rothschild, breaking the old record of $9,200 paid for another bottle of the same wine in New York earlier this year. Mrs. Pruitt, who says she knows nothing about wines, paid about $74 an ounce for the jerobaum, which is about 130 ounces.

The bottle is one of only eight produced.

Mrs. Pruitt said she planned to give the wine to her husband, Ronald, for a Christmas present. Her husband, an attorney, was in Austin, Tex., on business and did not know she was bidding on the expensive wine.

"I planned to keep it a surprise to Christmas," she told newsmen after the auction. "I didn't know it was such a big deal.

Craig House Craig House
885 Craigflower Road
PRESTIGE APARTMENTS
Bachelor. One Bedroom and Two Bedroom Suites
Ranging from $125.00 - $190.00.
Resident Manager 386-7147
Ker & Stephenson Limited, 385-3411
Craig House Craig House

TRADE-A-TAPE at CORONA STEREO TAPE CENTRES
2340 DOUGLAS — 388-5311

DISPENSING OPTICIANS
THE PRICE OF GLASSES
"Did I get value for my money?"

Money spent on good quality and accurately made glasses is always money well spent. Few things you buy mean as much in health and well-being as good glasses. The real cost is in doing without the best, for the only pair of eyes you ever have.

You, too, can receive the finest quality and service when you bring your prescription for glasses to . . .

Prescription Optical
FIVE LOCATIONS TO SERVE YOU

Start a New Life . . . TODAY!
There'll be a new YOU for Christmas
Amazing 3-Way Program Takes Inches Off Where You Need to Lose Them.
The program being offered at Milady's will take those bulging inches off RIGHT NOW!
WE GUARANTEE AT LEAST TWO INCHES REDUCTION AT YOUR FIRST TREATMENT OR YOUR MONEY BACK.
PAMPER YOURSELF WITH A
• MANICURE • FACIAL • COSMETICS
• HAIR OR WIG COMBOUT
Ask About Our Weekly Special
Open Daily 9-9 p.m.
Sat. 9-3 p.m.
No Contracts Ever

milady's
1006 Blanshard St. 385-3389

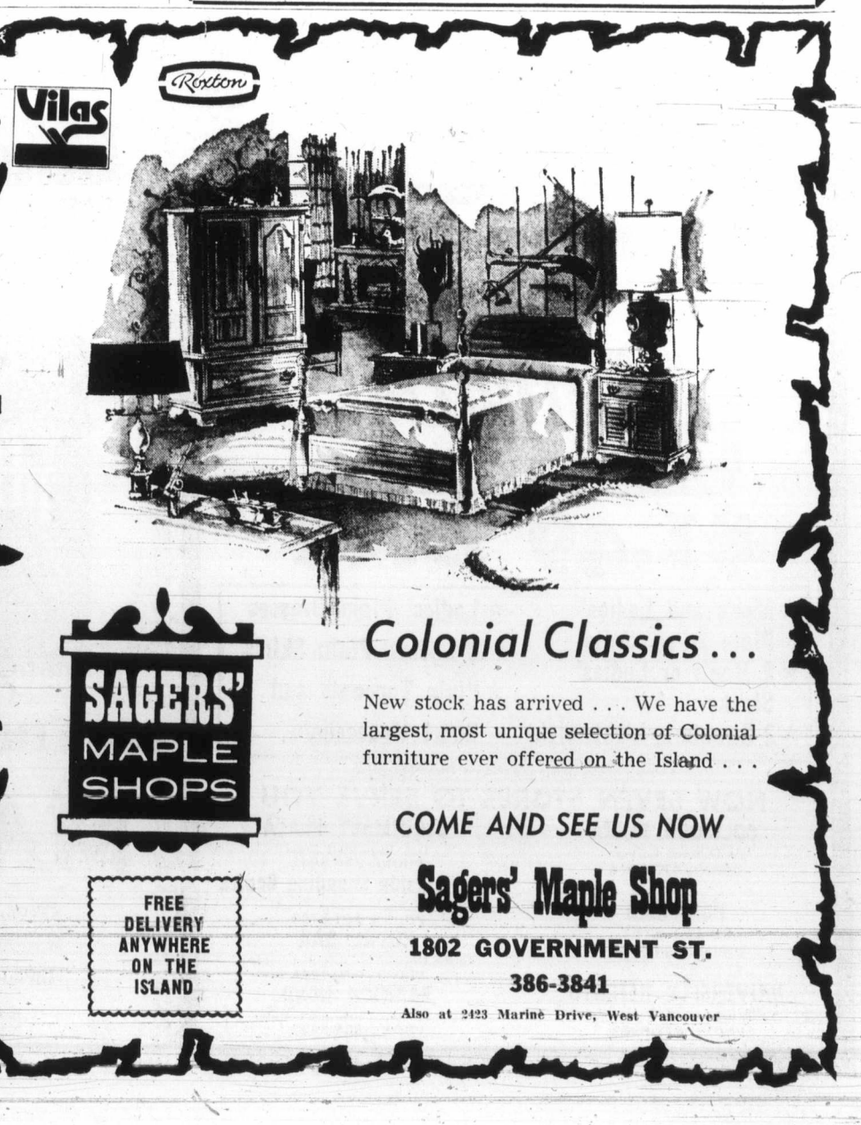

Roxton
Vilas
SAGERS' MAPLE SHOPS
FREE DELIVERY ANYWHERE ON THE ISLAND
Colonial Classics . . .
New stock has arrived . . . We have the largest, most unique selection of Colonial furniture ever offered on the Island . . .
COME AND SEE US NOW
Sagers' Maple Shop
1802 GOVERNMENT ST.
386-3841
Also at 2423 Marine Drive, West Vancouver

Lady Fleming

She'd Return to Prison

TORONTO (CP) — Lady Amalia Fleming, widow of the British researcher who discovered penicilin, says her only remaining desire is to return to prison in Greece.

Lady Fleming, 60, a Greek medical doctor, was released from prison in Athens last fall after serving two months of a 16-month sentence for allegedly taking part in a plot to rescue a man imprisoned for the attempted assassination of Premier George Papadoupoulos.

But the authorities who released her on grounds of ill health revoked her Greek citizenship and exiled her from the country. She was deported to Britain.

Lady Fleming is in Toronto to plead the case against the military dictatorship in Greece and to promote her new book, A Piece of Truth, in which she describes her interrogation by Greek military officers.

She said in an interview Wednesday that she'd "pay anything" to be allowed to return to prison, serve the rest of her sentence, and live quietly in her one-room apartment in Athens.

"I've lost all my personal happiness, but I don't regret anything I've done," she said.

Lady Fleming describes herself as "a poltical" and said she became involved in anti-government activities "because I can't stand human suffering and never could."

She and her first husband, a Greek architect, were imprisoned for helping Allied soldiers escape from Italian authorities who ruled Greece during the Second World War.

After the war, she met Sir Alexander Fleming in Britain, where she had won a scholarship to do research work with the famed doctor.

He was 30 years her senior "but he didn't seem to me to be one day older."

She was widowed and returned to Greece two years after their marriage.

MULLINS MARINE
YAMAHA
60CC to 650CC
925 YATES STREET

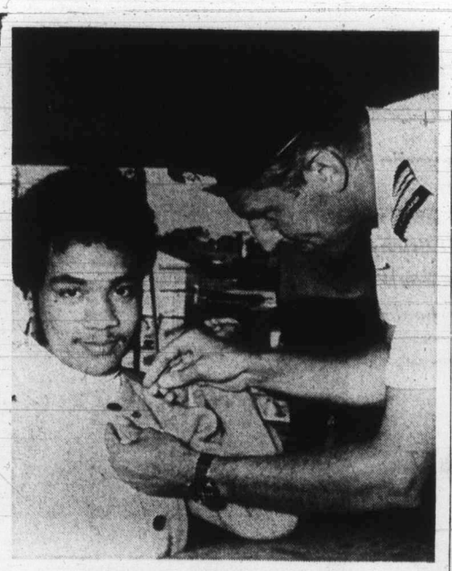

Tonga Stopover

Canadian flag is pinned on crippled Tongan boy by HMCS Gatineau's executive officer, Lt.-Cmdr. R. G. Balfour, during recent visit to Tonga. Gatineau and two other ships of maritime command Pacific, Esquimalt, were en route to naval exercises in Australia and New Zealand.

PLAIN COATS 1.89
HAVE YOUR SALES SLIP STAMPED AND BECOME ELIGIBLE FOR ONE OF 60 $10.00 DRAWS
PLUS
GRAND PRIZE
$500.00 WARDROBE
NEW CALL OFFICE BEACON GIFTS: 249 COOK
RENFREW FAIRFIELD CLEANERS
1012 YATES ST.
384-4641
FREE PICK-UP AND DELIVERY
LISTEN TO "OPEN LINE"—CJOR

THE ENTERTAINERS

Long. Soft. Feminine. Lounge dresses that are pure dynamite. Welcome guests in the smashing halter neck style, with plaid skirt. Top is slinky black Ban-Lon jersey. Skirt in black/red or tan/purple acetate and polyester blend. PSM. $20

For fireside occasions or TV watching, curl up in a long dress with sleeved sweater styled top and plaid skirt. (Not shown). Same colours. $30

Loungewear, Dowtown (Third floor), Lougheed, Richmond, Surrey, Victoria

the Bay

Erma Bombeck

When Lucille Toast, the alumni secretary, called and invited me to our class reunion, she promised me that everyone I knew would be fat, frumpy and bald . . . and the men would look rotten too.

Lucille would have made a terrific social director on the Titanic.

In my mind I revelled at how great it would be seeing the class sex object with stretch marks from over-eating . . . the star football player with a pouch like a snack tray and the valedictorian over in the corner mumbling to his wife, "If one martini cost a dollar and a half, Fern, then how much change would I get from $5 for two?"

"You're sure they're going to look pitiful," I asked Lucille, "because if I get there with my flabby upper arms and my chunky little legs rubbing together like a cricket in love, and no one else has changed . . ."

"Everyone changes," laughed Lucille, "We never quite end up in the direction in which we started."

The first one who accosted me at the door was the star football player. I pushed my husband forward and said, "I want you to meet our star football player."

"You remembered!" he said pinching my flabby arm.

"How could I forget? Doesn't wearing that helmet give you a headache?"

"Nah," he said, "I got used to it. Besides, I still go out on weekends just to keep in shape."

Over his shoulder, I saw the class sex symbol. "This is Ginger, the class sex symbol," I said to my husband.

"Oh how you talk," she said thumping me on my flabby arm. "I just threw myself together tonight."

"If you have any parts left over, why don't you give them to Erma?" laughed my husband. (That would be the last time he laughed that year.)

"Listen," she said, "why don't we get together sometime?"

"Wonderful," I said. "You can bring over your old bra and I'll weave a rug out of it."

Over in the corner was the class valedictorian haggling over a martini. Things were looking up. "Maybe you can help us," he greeted me. "I was figuring out the component parts of a martini and actually by adding a little beryllium, diborane and lithium hydride, we could have a pretty decent rocket fuel at a cost fraction of what they're using now."

I looked about miserably. The class creep had joined the Army (not ours), the class mother was still having children at 43, and the class liar was still the alumni secretary.

Why hadn't I remembered that?

Workers Back In Coquitlam

COQUITLAM (CP) — Municipal workers here returned to their jobs Friday after a temporary settlement was reached over the firing of an employee. Mayor Jim Tonn announced that the employee, Armand Lemieux, who was fired Tuesday, has been given a leave of absence. Outside workers had walked out Wednesday and inside workers had joined thle walkout Thursday.

Big Drug Haul In Hong Kong

HONG KONG (UPI) — Police seized $4.4 million worth of illegal drugs and arrested four persons Friday in one of the biggest drug hauls in Hong Kong history.

NOW *there are* FIVE!

DAVE STEVENSON

BILL SAUNDERS

ANDY STEWART

The expanding Sales Department at Saunders-Hitchman TOYOTA has added another experienced member with the appointment of DAVE STEVENSON. Well known after more than 10 years in the automobile business in Victoria, and a resident here for 33 years, Dave invites his many friends and customers to visit him and his four friendly co-salesmen at S. & H.

DON ENGLAND

WIN ELFORD

S&H TOYOTA Saunders-Hitchman

2040 Cadboro Bay Road at the Fort - Foul Bay Intersection — 592-2471

During Winter You'll Appreciate Our
PRESCRIPTION SERVICE
Enjoy quick delivery and forget the weather. Complete Prescription Services plus the convenience of a charge account.
FOR PROMPT DELIVERY, JUST PHONE 384-1195
OPEN SATURDAY and SUNDAY 'TIL 10 P.M.
McGill & Orme LIMITED
649 Fort St. in the Yarrow Bldg.
A Home Institution Since 1929

Tuesday ONE DAY ONLY NOV. 14
One HOUR "MARTINIZING" CERTIFIES THE MOST IN DRY CLEANING
$1.49 DAY
★ Men's and Ladies' Plain 2-Pce. Suits
★ 2 Men's or Ladies' Slacks
★ 2 Sweaters, Lightweight
★ Ladies' Plain Dresses
★ 2 Ladies' Plain Skirts
★ Plain Topcoats and Short Housecoats
Coupon Books Are Not Valid on These Specials!
NOW SEVEN STORES TO SERVE YOU
COLWOOD PLAZA — At Colwood Corners — PHONE 478-3014
FAIRFIELD — 325 Cook Street — PHONE 384-5031
UNIVERSITY HEIGHTS — Shelbourne at McKenzie Ave. — PHONE 477-8323
ESQUIMALT PLAZA — 1155 Esquimalt Road — PHONE 386-8641
Opp. Hillside Shopping Centre — 3023 Shakespeare Street — PHONE 384-3722
ROYAL OAK — In the Royal Oak Shopping Centre — PHONE 479-4041
SAANICH ROAD — Across from Town and Country — PHONE 388-9821

MARGO'S 14th ANNUAL
PRE-CHRISTMAS
PERMANENT WAVE SALE
Look your best for the festive season with a quality permanent wave from the MARGO BEAUTY STUDIO most convenient to you.
CLAIROL* Inner Hold With Polymer 4 Permanent
GREAT PERMS Featured at GREAT SAVINGS
Clairol* avocadol* cold perm with Anti-Frizz* instant neutralizer
Helene Curtis pHase 7 SALON PERM
From CLAIROL:
CLAIROL INNER HOLD — With Polymer Conditioners.
CLAIROL CHROMA — The Color Careful Perm.
CLAIROL AVOCADOL—With conditioning Avocado Oil.
From HELENE CURTIS:
PHASE 7 SALON PERM—As advertised on the Johnny Carson show. Lowest pH of any lotion; captures firm curl or gentle wave with mild, gentle action. Leaves the hair in beautiful condition.
Clairol Chroma The Color Careful perm
SALE ENDS DECEMBER 2nd Make Your Appointment Now for One of These Fine Permanents
MARGO BEAUTY STUDIO
Shelbourne Plaza 477-1815
Mayfair Centre 388-4238
Hillside Centre 382-8218
A Business Built On Customer Confidence and Goodwill
FLAIR for BEAUTY
Opposite Sweet 16
HILLSIDE SHOPPING CENTRE
382-9178

Okanagan

Inc

KAMLOOPS (CP) — Okanagan Basin Water Bo representative told a Pollut Control Branch inquiry Th day that industrial waste threatening Okanagan wat and that the strictest possi controls of effluent dump should be established.

Bill Parchomchuk, sec tary-manager of the wa board, said five canneries the Okanagan Valley reg discharge 520,000 gallons effluent daily. Two of th unnamed companies

First Mate Blamec

HALIFAX (CP) — The l of the fishing vessel Gulf C and six members of her cr last Feb. 15 could have b avoided and the responsibi for the tragedy "falls squa ly on the mate," an inqu commissioner reported day.

In a 36-page judgment, Justice Gordon Hart of Nova Scotia Supreme Co blamed Earl Fougere, died during the ordeal, disobeying navigational structions given him by C tain Joseph Dominix, who vived.

Fougere, the 182-ton sel's first mate, was the m contributor to the tragedy, report says. The mate di garded the captain's insti tions about which course steer and the operation of ship's depth sounder.

The compass, ship's cl and depth sounder were only navigational aids the sel had at the time of grounding. Other electr systems, including radar, become inoperable only short time before the Gull left the fishing grou for North Sydney, N.S.

Hart found that the m contrary to the instruction Captain Dominix, changed compass heading and tur off the depth guide sho after the captain retired f the bridge for food and rest

The inquiry commissi was "satisfied" that the tain had accurately tablished the position of Gulf Gull at the time of l ing the fishing grounds.

In reconstructing the hours of the vessel, ownec Breton Trawlers Ltd. of N Sydney, Hart concluded Captain Dominix had ord the ship steered "70 nothing to port," a headin east-northeast that would sure no drift to the port of planned course.

However, Hart found the evidence of a helms who survived the stran that the first mate changed the course to tween 60 to 65, a pote variation of 10 degrees f the course set by the mast

Halibut Boa Crew Saved

LASQUETI ISLAND — persons were safely take the 48-foot halibut boat West south of here early day. The May West repo she was holed and sin just before midnight Th day. RCMP at Powell R whose patrol boat Little II was called to the sc said the fishing boat Ken got there first and rescuec only two crew members.

Grit Meetin

DUNCAN — Liberals o federal Nanaimo-Cowi and the Islands constitu will hold their annual m ing, 8:30 p.m., Dec. 1, a Village Green Hotel, Dunc

Sand
Your Six Community
Funeral Chape
Dedicated to Service
sensible prices
Victoria 388-5
Sidney 656-2
Colwood 478-3
Nanaimo 753-2
Duncan 746-5
Ladysmith 245-2
Independent, Family Owned a Controlled, Sands since 1912.
Integrity at time of need

Okanagan Inquiry Told

Industrial Waste Threat

KAMLOOPS (CP) — An Okanagan Basin Water Board representative told a Pollution Control Branch inquiry Thursday that industrial waste is threatening Okanagan waters and that the strictest possible controls of effluent dumping should be established.

Bill Parchomchuk, secretary-manager of the water board, said five canneries in the Okanagan Valley region discharge 520,000 gallons of effluent daily. Two of these unnamed companies discharged untreated, "screened" waste directly into surface waters.

He said Okanagan waters, primarily used for drinking and recreation, are already loaded with natural waste without "man-made" pollutants being added.

"The delicate balance of the local water resources requires the curtailment of all artificial sources of waste loading, however small," he said.

He told the inquiry into waste in the food-processing and agriculturally-oriented industries that during operating season a large cannery discharges as much waste as a city of 50,000.

Parchomchuk recommended industrial effluents be discharged onto land rather than open water. Two Okanagan fruit-processing plants are doing so with no apparent environmental problems.

Another brief, presented by T. L. Coulthard of the University of British Columbia, stressed the importance of preserving farming communities within easy reach of the city. He said an excess of asphalt and apartment buildings is as much a pollutant as an excess of manure or hogs.

"It is fundamental that children in British Columbia do not ask, 'Mommy, what is a cow,' as children still ask in New York City or Moscow," he said.

He told the inquiry that children now come to the university farm at UBC to see what a cow looks like but that children of the next generation will have to travel to the Okanagan region to see one.

Woman Injured

GANGES — Eva Rennie St. Onge, 82, of Upper Ganges Road, was in satisfactory condition in Lady Minto Hospital Wednesday night with injuries received in a traffic mishap earlier in the day, hospital authorities reported. Ganges RCMP said a car Mrs. St. Onge was driving went off the road on the Fulford-Ganges Road.

Last 15 Asians Airlifted

UNITED NATIONS (UPI) — The last 15 of a total 3,377 stateless Asians were airlifted from Uganda Friday as part of an urgent United Nations effort to find them temporary homes until permanent ones can be provided.

The evacuees have been temporarily resettled in Austria, Belgium, Italy, Malta and Spain. Permanent resettlement has been offered to some 1,240 by Belgium, Denmark, Guyana, Iran, the Netherlands, Norway and Sweden.

First Mate Blamed

HALIFAX (CP) — The loss of the fishing vessel Gulf Gull and six members of her crew last Feb. 15 could have been avoided and the responsibility for the tragedy "falls squarely on the mate," an inquiry commissioner reported Friday.

In a 36-page judgment, Mr. Justice Gordon Hart of the Nova Scotia Supreme Court blamed Earl Fougere, who died during the ordeal, for disobeying navigational instructions given him by Captain Joseph Dominix, who survived.

Fougere, the 182-ton vessel's first mate, was the main contributor to the tragedy, the report says. The mate disregarded the captain's instructions about which course to steer and the operation of the ship's depth sounder.

The compass, ship's clock and depth sounder were the only navigational aids the vessel had at the time of the grounding. Other electronic systems, including radar, had become inoperable only a short time before the Gulf Gull left the fishing grounds for North Sydney, N.S.

Hart found that the mate, contrary to the instructions of Captain Dominix, changed the compass heading and turned off the depth guide shortly after the captain retired from the bridge for food and rest.

The inquiry commissioner was "satisfied" that the captain had accurately established the position of the Gulf Gull at the time of leaving the fishing grounds.

In reconstructing the final hours of the vessel, owned by Breton Trawlers Ltd. of North Sydney, Hart concluded that Captain Dominix had ordered the ship steered "70 with nothing to port," a heading of east-northeast that would assure no drift to the port of the planned course.

However, Hart found from the evidence of a helmsman who survived the stranding that the first mate later changed the course to between 60 to 65, a potential variation of 10 degrees from the course set by the master.

Halibut Boat Crew Saved

LASQUETI ISLAND — Two persons were safely taken off the 48-foot halibut boat May West south of here early Friday. The May West reported she was holed and sinking just before midnight Thursday. RCMP at Powell River whose patrol boat Little Bow II was called to the scene, said the fishing boat Kerry K got there first and rescued the only two crew members.

Grit Meeting

DUNCAN — Liberals of the federal Nanaimo-Cowichan and the Islands constituency will hold their annual meeting, 8:30 p.m., Dec. 1, at the Village Green Hotel, Duncan.

DONUT HOUSE
Every Day Is Donut Day
. . . Take some home
• 44 VARIETIES •
726 Johnson St. and
2053 Cadboro Bay Rd.

Put the smile back into your Home for Fall . . .

DRAPERIES
BEDSPREADS
COMFORTERS
BLANKETS
• Specially cleaned in Petroleum Solvent
• Tried and proven over the years
• No color fading
• Oil film and dust removed
Handi-Spot Cleaners
9 Burnside Road West 383-9712
(P.S.—Christmas comes early here!)

COMPONENT STEREOS BY
Admiral
AM/FM Stereo and Turntable with Tunnel Reflex Speakers, BSR Changer. This is one of the Best Components you can buy.

SAVE $50
Reg. 339.95
OUR PRICE
289.95
OTHERS FROM 179.95
ATLAS STEREO AND TV
763 FORT
385-2712
• Bank Terms • Open 'til 9 Fridays

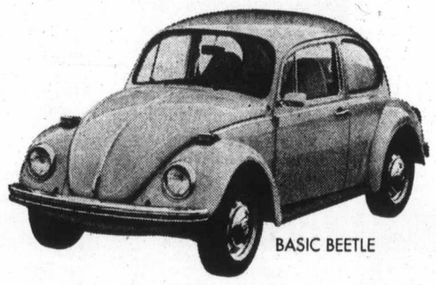
BASIC BEETLE
One good thing leads to another.

KARMANN GHIA CONVERTIBLE

SQUAREBACK

412 4-DOOR
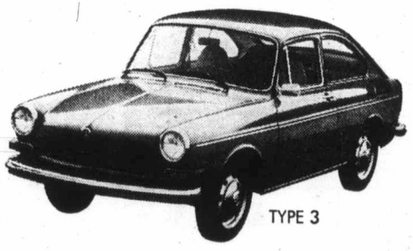
TYPE 3

KARMANN GHIA

SUPER BEETLE

412 WAGON

STATION WAGON

BEETLE CONVERTIBLE

CAMPMOBILE
Few things in life work as well as a Volkswagen.

Sands
Your Six Community
Funeral Chapels
Dedicated to Service
sensible prices
Victoria 388-5155
Sidney 656-2932
Colwood 478-3821
Nanaimo 753-2032
Duncan 746-5212
Ladysmith 245-2331
Independent, Family Owned and Controlled. Sands since 1912.
Integrity at time of need

Kirby Tells Of Struggle

By HY GARDNER

Q: We've enjoyed George Kirby for years and feel he should have had his own TV show long before now. What delayed him? — Mrs. Janet Jarvis, Miami.

A: A four-year bout with heroin. George tells it the way it was:

"I got on heroin out of curiosity," he explains. "Everybody was swingin' so I decided to swing with them. One day I did a date at the Hollywood Beach Hotel in Florida. They paid me my money and, in order to have enough to purchase my stuff, after the late show I walked from the hotel to Miami Beach — about eight miles. By the time I got there it was 11 or 12 o'clock the next day.

"I was so disgusted with myself, I tore up the stuff, destroyed the paraphernalia and turned myself into the U.S. marshal at the post office in Miami.

"They put me up in the county jail and left me up there almost two weeks. No medical aid or nothing. I almost died. Finally the marshal saw me and said, 'You still here, boy? Let me take you to Lexington.' He took me in his car and all the way was buying me candy and chicken dinners. He said, 'I know you want that dextrose, don't you?'

"I stayed in Lexington about two years," Kirby continued. "I could have walked out but I stayed over. I started puttin' on shows. I was learnin' needle trades, how to make a suit, and I was getting comedy material together for when I'd come back out. I stayed busy.

"I then got admitted to a Halfway House to find my way back into society. Anyway, I was a heroin addict and now I'm not! I write occasionally to the patients' council back at Lexington and they have a blown-up picture of me in the council room."

Since the candid and courageous comedian signed that second lease on life, he's guested on the top variety TV shows.

GLAD YOU ASKED THAT

Screen Hopefuls Slithered to Universal

UNIVERSAL CITY, Calif. — It was one of those days in the Uinversal studios parking lot here. Traffic was really crawling.

More than 150 snakes were on hand — in baby carriages, laundry bags, suitcases, or just draped around their owners like fur stoles. Not since the Garden of Eden have they had so much attention.

Their owners were there in response to an advertisement placed in newspapers: "Do you have a pet snake who aspires to be a movie star? Major motion picture is seeking unusually talented snake. Must be able to work safely with actors and actresses and be nonvenomous."

The reptiles are needed for a movie entitled "SSSSSSSS," which will concern a scientific experiment to transform a man into a snake.

For some who paraded before the movie's cast, the trip was worthwhile. Like Lou Russo, a pet store operator in Newport Beach, Calif., whose two-headed entry, was immediately selected.

"She's a Florida Pine named Gertrude," he explained. "She's five years old, which is very rare for a two-headed snake. Most of them don't last that long."

Russo said Gertrude, who is from Florida Everglades, is double down to the stomach. "This presents problems," he said. "The two heads get along fine — until it is feeding time. Then I have to keep them separated because the one that is not being fed will attack the one that is."

There are sometimes other problems, such as when one head wants to go left and the other doesn't. "Usually the left head wins," Russo said. "I think it was a stronger willpower."

Asked if his snake really wants to be an actress, he replied: "Well, yes and no."

Russo said he hopes to mate Gertrude. Presumably he is looking for a two-headed male.

Another winner was a black indigo owned by Robert Fulton of El Toro, Calif., who carried her while in a wheelchair.

"Snakes are by nature affectionate," he said. "When I get in bed, mine crawls up next to me."

Not to be outdone, Jerra Richardson, a pretty redhead from Port Hueneme, Calif., boasted: "Mine kisses me. He bumps me on the face and then touches his tongue to my nose."

Ships Collide, Three Missing

MESSINA, Sicily (AP) — An Italian freighter and a Romanian tanker collided in fog in the Strait of Messina, and the tanker sank. Three Romanian sailors are missing, 11 were injured and 33 were rescued unhurt.

Sooke Community Assn.
ANNUAL GENERAL MEETING
Community Hall, Sooke, B.C.
TUESDAY, NOV. 14
8:00 p.m.
ELECTION OF OFFICERS AND GENERAL BUSINESS
E. A. MILROY, Secretary-Treasurer

Dine Downtown at the
Family Restaurant
Enjoy satisfying, inexpensive "dining-out" often at SCOTT'S!
Open 24 Hours Every Day For Your Dining Pleasure
SCOTT'S RESTAURANT
650 YATES at Douglas

SMORGASBORD
SUNDAY, NOV. 12
From 5 - 7 p.m.
at the
White Eagle Hall
90 DOCK STREET
Will Feature Polish Dishes
Admission $2.25, $1.75, $1.00

CREST MOTOR INN
BUSINESSMEN'S LUNCHEON
11:30 a.m. to 3:00 p.m.
Featuring Daily Specials
PROVINCIAL DINING ROOM AND COFFEE SHOP
OPEN WEEKDAYS
7 a.m.-10 p.m.
SUNDAYS and HOLIDAYS
8 a.m.-10 p.m.
386-2421
544 BELLEVILLE ST.
Facing the Inner Harbour

CRYSTAL POOL
SATURDAY
10:30 - 12 noon—Family
1:00 - 5:00 p.m.—Public
7:00 - 9:00 p.m.—Public
SUNDAY
1:00 - 5:00 p.m.—Public
6:00 - 7:00 p.m.—Public Snorkeling
7:00 - 9:00 p.m.—Public
MONDAY
1:00 - 5:00 p.m.—Public
7:00 - 9:00 p.m.—Public

MULLINS MARINE
10-SPEEDS
OVER 500 IN STOCK
925 YATES STREET

GROCERIES
OPEN
24 HOURS
AT
QUONLEY'S
GOV'T AT FISGARD

TALLY-HO
Dining Lounge
OPEN SUNDAY and Every Week Day
7 a.m. to 9 p.m.
386-6141
3020 Douglas

G.R. PEARKES Arena
3100 TILLICUM
388-6664
PUBLIC ICE SKATING
FRIDAY
7:00 - 9:45 p.m.—Public
SATURDAY
Family
10:30 - 12 Noon
1:30 - 3:30 p.m.—Public
8:00 - 10:00 p.m.—Public
SUNDAY
1:30 - 3:30 p.m.—Public
7:00 - 9:00 p.m.—Public
PARENTS and TOTS
Mon., Wed., Fri.—10-11:30 a.m.
Tuesday., Thurs.—1:30-3 p.m.
Learning Carts Available

OPEN SUNDAYS AND HOLIDAYS
Shangri La
It's Hard to Find, BUT WORTH IT!
Shangri La
DINING LOUNGE
International Cuisine
A Place of Family Dining
Open Lunch and Dinner
732 Johnson 384-7811
— THE PARKADE —
Chinese Food Delivered

HOLIDAY Ice SKATING
THE BIG 3
Mon., Nov. 13
Holiday Skating
2-4 P.M.
ESQUIMALT SPORTS CENTRE

PRIME ROAST SIRLOIN OF BEEF
Terra Cotta Room Nightly
$4.95 Per Couple
Dominion HOTEL
700 Block Yates 384-4136

MEMORIAL ARENA
HOLIDAY SKATING
Monday, Nov. 13
2:30 to 4:15 p.m.

MIDNIGHT
THE ORIGINAL
Chinese Smorgasbord
Mon. - Thurs. 11:30 - 1:30
Fri. - Sat. 11:30 - 2:30
$1.99
Over 15 Special Dishes
Lee's CHINESE FOOD
1410 BROAD ST.
(NEAR CITY HALL)
Open Mon. to Thurs. 12 'til 1 a.m.
Fri. and Sat., 12 'til 2:30 a.m.
Sun. 5 p.m. to 10 p.m.
Complete Catering Service
Free Home Delivery
385-6764

Starring THE MELROSE
CAFE
OPEN 24 HOURS A DAY
WEEKEND SPECIAL
Roast Sirloin of Beef with Yorkshire Pudding, Vegetables, Potatoes, Soup, Dessert and Beverage $1.55
622 YATES — 383-9715
TAKE OUT ORDERS

MING'S KITCHEN
CHINESE FOOD DELIVERY
384-4323
809 YATES STREET

MEMORIAL ARENA
SATURDAY
FAMILY SKATING
10:30 - 12 Noon
PUBLIC SKATING
2:30 - 4:15
SUNDAY
PUBLIC SKATING
2:30 - 4:15
and
ADULTS ONLY
8:15 - 10:00 p.m.

KIMBALL ORGAN CONCERT
Featuring
JIM McGILL
Oak Bay Jr. Secondary School Auditorium
Wed., Nov. 29, 8 p.m.
Limited Seats Available
Complimentary Tickets at
PARAGON MUSIC
Hillside Shopping Centre

ARMISTICE DANCE
SATURDAY, NOV. 11
Entertain your friends and weekend visitors with us for an evening of cabaret style dancing. George Kraeling's famous 6-piece, Seaview Room Orchestra featuring hit parade songs and tunes that were your favorites during the wartime years.
Instrumentalist 8:45-9:30
Dancing 9:30 - 1:00 a.m.
$5.50 a couple.
Table Reservations 658-5224
A cheery alder log fire in the huge granite fireplace will add to the friendly welcome.
McMorran's CORDOVA BAY LTD
5110 CORDOVA BAY ROAD

DRUGS? DEPRESSION? SOCIAL PROBLEMS?
DIAL LIFE-LINE
384-8024
8 p.m. to 12 p.m. Sun. to Wed.
8 p.m. to 3 a.m. Thurs. to Sat.

MUSHROOM OR BACON BURGER
2 for $1
Custom Cooked at
tastee-freez
Shelbourne and Burnside Plazas Only

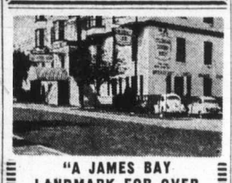
"A JAMES BAY LANDMARK FOR OVER HALF A CENTURY"
"STEAKS and SEAFOODS"
Roly McIntosh
on the keyboard
FRIDAY and SATURDAY NITES
COLONIAL INN
270 GOVT. ST.
In the Parliament Block Area.
384-7151

ICE SKATE for FUN!
ESQUIMALT SPORTS CENTRE
SAT. SAT.
10:30 a.m. to noon FAMILY SKATING
1:30-3:30 p.m. PUBLIC SKATING
8:15-10 p.m. PUBLIC SKATING
SUNDAYS:
1:45-3:45 p.m. PUBLIC SKATING
8:15 p.m.-10 p.m. PUBLIC SKATING
WEDNESDAYS:
1:30-3 p.m. PARENTS & TODDLERS
3:30-5 p.m. SCHOOL SKATING
Holiday Skating Mon. Nov. 13 2-4 p.m.
THE BIG 3

CRYSTAL POOL
Pool Now Open

OLYMPIC
OPEN REMEMBRANCE DAY
Try our excellent Chinese Food for Lunch in a relaxing decor and friendly atmosphere with superb service.
CAFE and DINING ROOM
INTERNATIONAL and CHINESE CUISINE
"Prepared to Your Taste"
HOURS:
Daily 6 a.m. to 2 a.m.
Sunday 7 a.m. to 10 p.m.
636 Johnson St. 382-8522

Victoria Symphony Orchestra
LASZLO GATI
Music Director, Principal Conductor
Presents
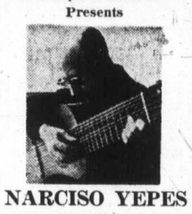
NARCISO YEPES
GUITAR
Programme:
Aria and Allegro for Strings and Brass, Zador
Concerto for Guitar in D, Vivaldi
Fantasia para un Gentilhombre, Rodrigo,
Symphony No. 9 Op. 70, Shostakovich.
Royal Theatre
Sun. Nov. 19th - 2:30 p.m.
Mon. Nov. 20th - 8:30 p.m.
Single Ticket Prices
$5, $4.50 $4, $3
Good Seating Available
Symphony Box Office Open Daily at Eaton's
9:45 a.m. to 5 p.m.
Phone 382-7141
Hear Mr. Yepes in Recital McPherson Playhouse
Wed. Nov. 22, 8:30 p.m.
Tickets at McPherson Box Office

OPEN SUNDAYS 5-9 P.M.
DINING WITH A DIFFERENCE
Gay Nineties Spare Rib House
WHERE KEN PEAKER and SHEILA
Play Your SING-A-LONG MUSIC
A SPARKLING ATMOSPHERE for PERSONALIZED MUSICAL HAPPENINGS
World-Famous SPAREERIBS — Full Dinner Menu
825 Burdett—CHERRY BANK HOTEL—385-5380
"They do their specialty, spare ribs very well indeed. Informal sing-a-long type of atmosphere; service leisurely" Financial Post Magazine

The Department of Music
University of Victoria
presents
Sunday Series
Five hour-long faculty chamber recitals featuring
The Serenade
November 12 4 p.m. McLaurin 144
Brahms Serenade in A (op. 16)
George Corwin, Conductor
Tomasi concert champetre
Eileen Gibson, Oboe
Tim Paradise, Clarinet
Jesse Read, Bassoon
All seats one dollar—tickets at the door

ART GALLERY
Of GREATER VICTORIA
1040 Moss St. 384-4101
— GALLERY OPEN SAT., NOV. 11 —
- PALM SPRINGS EXHIBITION. our Sister City selects a show for Victoria.
- ARTARIO '72.
- 19th CENTURY OILS.
- NEW SELECTION OF CANADIAN PRINTS.
  - SAITO WOOD CUTS.
  - OLD MASTER DRAWINGS.

2 CANADIAN PLAYS
"A Glass Darkly"
"Evening Meeting of The Suicide Club"
by Leon Rooke
by S. Reid-Gilbert
Friday and Saturday, Nov. 17, 18, 8:30 p.m.
$1.00; Members 75c; Students 50c

The Captain's Palace
"REMEMBRANCE DAY"
"Victoria Landmark Built in 1897"

A warm and gracious atmosphere featuring cuisine of superb excellence. Open for your dining pleasure. At Moderate Prices.
SPECIALIZING IN SEAFOODS and STEAKS
* Breakfast
* Dinners
* Business Luncheons
* Club Meetings
Open Daily 10 a.m. 'til 10 p.m.
Including Sunday
Ample Parking — Reservations
309 BELLEVILLE STREET
PHONE 388-9191

THE BASTION ON STAGE
'72 - '73 Season of Professional Theatre
MORE THAN 1,600 SUBSCRIBERS HAVE ALREADY BOOKED SEATS FOR:
You Know I Can't Hear You When the Water's Running — WITH — Sylvia Lennick, Joseph Golland, Michael Ball, Susan Wright, David Hurry
November 17 to 24
BOX OFFICE NOW OPEN
Where's Charley (The musical of Charley's Aunt) — WITH — Tom Keenbone, Bill Hosie, Janie Woods
December 26 to 31
Mrs. Warren's Profession (G.B. Shaw at his wittiest) — WITH — Marge Bridgeman, Don McManus, Peter Mannering
February 16 to 24
How The Other Half Loves (A new smash hit comedy) — WITH — Owen Foran, Milo Ringham, Jim McQueen
March 9 to 17
SPECIAL MATINEES! 2:30 P.M.
PHONE FOR SEASON'S TICKETS 382-4112
30 Bastion Square
4 Plays for $12.80, $9.60, $6.40. Students $3.50
AT THE McPHERSON PLAYHOUSE

SCULPTURE OF THE ESKIMO
GEORGE SWINTON

The most thorough visual record of Eskimo sculpture ever compiled ...37 colour plates, 770 black and white photographs. $18.50
NOW AT
BOOKS CANADA
Law Chambers Building
45 BASTION SQUARE
VICTORIA
OPEN FRIDAY EVENING UNTIL 9

Don Mee Restaurant
CHINESE FOOD
SORRY, our dining room is reserved for SUNDAY, NOV. 12th
PICK-UP ORDERS AND HOME DELIVERY ONLY
Hours: Mon. to Thurs. 5 p.m. to 1:30 a.m., Fri. 5 p.m. to 2:15 a.m., Sat. 5 p.m. to 2:30 a.m., Sun. 4:30 p.m. to 8:00 p.m.
538 FISGARD ST. 383-1032 or 388-4841

Pick a Litt

Fagin gags it up for his next production of Vic stage at McPherson P Dec. 2, with matinee highest on steps above, veteran of UVic, Theat productions. With him f Ronnie Way Jr., John

THE WIG & DICKIE C Inn, 850 Blanshard St., and Laughter start but n George McDowall and Th the best entertainment in Inn where young and old in the singing, have son See it for yourself. For res at 385-6787. Open Tues.-S

The Old Bailey Beefeater like to sink their teeth into rib smothered in its own dinner is a delight includi a small loaf of bread, gar tato and a selection of tas And believe it or not the if you order the English cu going out for dinner. You authentic Old Bailey Beef Blanshard at Courtenay.

MINIATURE WORLD—E sands upon thousonds of in over 25 exciting scenes. Sunday. Special familiy ra

ROYAL LONDON WAX 470 Belleville, 338-4461. 10

CLASSIC CAR MUSEUM St. (behind the Empress)

UNDERSEA GARDENS— at the bottom of the sea. 1

THE PERSIAN ROOM, C to the keyboard rhythms o otic, air conditioned Persi nial Square.

MUSEUM OF ILLUSION— test your curiosity. Loca Buildings, 327 Belville, a

CRAIGDARROCH CASTL Donations for preservatio by THE CASTLE SOCIET

London Life p
"Where We Li

Home is more th
Most of us live in cit problems. This prov from the award-winn examines old and ne ject of where Canad

FREE: an informative save yourself grief) Company, Dept. B, E

SUNDAY, NOV. 1

ersal

n bed, mine crawls up to me."
t to be outdone, Jerra ardson, a pretty redhead Port Hueneme, Calif., ed: "Mine kisses me. He s me on the face and touches his tongue to my "

DAYS 5-9 P.M.
A DIFFERENCE
pare Rib House
AKER and SHEILA
-A-LONG MUSIC
ATMOSPHERE for
USICAL HAPPENINGS
Full Dinner Menu
HOTEL—385-5380
ribs very well in-
ype of atmosphere;
ancial Post Magazine

Series
amber recitals
e
urin 144
. 16)
s at the door

LERY
CTORIA
4-4101
., NOV. 11 —
IBITION.
s a show for
F CANADIAN
TS.
RAWINGS.

LAYS
kly"
Suicide Club"
rt
, 18, 8:30 p.m.
dents 50c

BRANCE DAY"
ndmark Built in 1897"
A warm and gracious atmosphere featuring cuisine of superb excellence. Open for your dining pleasure. At Moderate Prices.
G IN
STEAKS
siness Luncheons
b Meetings
il 10 p.m.
lay
servations
E STREET
-9191

TURE
SKIMO

NADA
Building
QUARE
A
ING UNTIL 9

WEEK IN RECORDS

David Wants To Be Another Judy

—David Shearer

Pick a Little Pocket . . .

Fagin gags it up for his boys in scene from Oliver, next production of Victoria Operatic Society on stage at McPherson Playhouse Nov. 28 through Dec. 2, with matinee on final Saturday. Fagin, highest on steps above, is played by Colin Skinner, veteran of UVic, Theatre Guild and Victoria Fair productions. With him from left are Gavin Rhodes, Ronnie Way Jr., John Simpson, Peter Butterfield.

Nope, David Bowie doesn't want to be the Elvis Presley of the 1970s — he wants to be like Judy Garland or Edith Piaf.

Now, if that raises a few eyebrows it should be quickly explained that he wants to be able to achieve a special, fiercely emotional bond with his audience the way that Garland did.

But if that relieves your mind, his admission in a London interview that he was bisexual should blow a few fuses. The 25-year-old British singer is married and has a son but he comes on stage to the strains of Beethoven's Ode to Joy (the same music that was used in Stanley Kubrick's Clockwork Orange), in a shiny, metallic costume, orange-tinted hair, modest layer of white makeup and a confident manner.

He is currently on a tour of the U.S. and it is so successful that the original seven-city itinerary has been expanded to 25 cities.

Delegations from the gay liberation movement have attended his concerts but so far the publicity has not caused any problems with his performance.

Bowie has already received some fairly impressive attention. Cover of Rolling Stones magazine, a story in Newsweek and mentions in such "with-it" publications as After Dark and Andy Warhol's Inter-View.

Many people put Bowie and Alice Cooper in the same category but Bowie feels the comparison is unfair.

Whatever you may think, Davie Bowie is a force on the music scene to be reckoned with.

□

The continuing saga of the Victoria radio station owner looking for a morning man still continues. Word is that he's looking for someone who can knock off his top-rated opposition and is about to offer almost any price for the right man. At this point, no prospects — and no takers.

Meanwhile, there's an interesting search on for a morning man over on the Mainland at top-rated Top Dog, CKNW. There, however, the situation is entirely different. They're breaking down the front door to get the job. Bob Hutton, NW's wake-up man for more than a dozen years, will retire very shortly. Management's first choice is Brian Forst, the same guy who said no thanks to the Victoria offer. Forst, currently hosting the drive-home show on NW, is not quite as anxious to begin his day at 3:20 a.m. as many others seem to be.

□

Visitors to Vancouver's Gastown next week can catch Winnipeg's Joey Gregorash starting Monday at the Kego Club. Gregorash, who had hits with his singles Jodie and Down By the River is scheduled to be at the Water Street club until Saturday.

Top 20 in Victoria

1. I Am Woman ..... Helen Reddy (2nd last week)
2. Everybody Plays the Fool ..... Main Ingredient (1)
3. I'd Love You to Want Me ..... Lobo (4)
4. I Can See Clearly Now ..... Johnny Nash (7)
5. Ben ..... Michael Jackson (8)
6. I Believe In Music ..... Gallery (3)
7. I'll Be Around ..... Spinners (13)
8. It Never Rains in Southern California Al Hammond (12)
9. Witchy Woman ..... Eagles (10)
10. From the Beginning Emerson, Lake and Palmer (11)
11. Don't Ever Be Lonely Cornelius Bros. and Sister Rose (6)
12. Can't You Hear the Song ..... Wayne Newton (18)
13. Goodtime Charlie's Got the Blues ..... Danny O'Keefe (9)
14. Thunder and Lightning ..... Chi Coltrane (14)
15. Operator ..... Jim Croce (N)
16. Ventura Highway ..... America (15)
17. If I Could Reach You ..... Fifth Dimension (N)
18. Claire ..... Gilbert O'Sullivan (N)
19. Something's Wrong With Me ..... Austin Roberts (N)
20. Nights in White Satin ..... Moody Blues (N)

(N)—denotes new entry onto Top 20.

Crusade Continues

TORONTO (CP) — Television personality Art Linkletter, who has been an anti-drug crusader since the death of his daughter three years ago, says "people have been brainwashed that relief is only a swallow away."

Linkletter, a native of Saskatchewan, told a Toronto inter-denomination Bible class that parents whose children are using drugs often are guilty of the same offence themselves.

He asked parents to look "at themselves in the mirror and see if that face is also a drug abuser, if they're high on booze, addicted to packs of cigarettes, or to pills to wake up or sleep."

He also advised parents to learn all they can about drugs so they "don't sound ridiculous when confronted by the problem.

Linkletters daughter, Diane, then 20, fell to her death three years ago from a sixth-floor Los Angeles apartment while under the influence of the hallucinogenic drug LSD.

Pot Planted

MAR DEL PLATA, Argentina (Reuter) — Police found marijuana plants growing in the flower beds of a square in front of the cathedral in this Atlantic coast resort city. Fifteen hippies, who ran a nearby street market, have been charged with illegal possession of the drug.

FOLLOW THIS VICTORIA ENTERTAINMENT GUIDE

THE WIG & DICKIE CABARET at The Wilson Motor Inn, 850 Blanshard St., is the place where Music, Fun and **Laughter** start but never end. If you haven't seen George McDowall and The Lads then you have missed the best entertainment in Victoria. It's just like an English Inn where young and old gather in the evenings to join in the singing, have some chuckles and a good time. See it for yourself. For reservations call The Wig & Dickie at 385-6787. Open Tues.-Sat., from 8:30 p.m.

The Old Bailey Beefeater is THE PLACE for those who like to sink their teeth into a succulent thick slice of prime rib smothered in its own natural juices. The complete dinner is a delight including hors d'oeuvres, tossed salad, a small loaf of bread, garlic or regular butter, baked potato and a selection of taste tempting cheeses for dessert. And believe it or not the price is only $4.50 or just $3.75 if you order the English cut. Try this the next time you're going out for dinner. You'll love the English mood of the authentic Old Bailey Beefeater at The Wilson Motor Inn, Blanshard at Courtenay.

MINIATURE WORLD—EMPRESS HOTEL — See thousands upon thousonds of little people act out their parts in over 25 exciting scenes. Open 9 a.m.-5 p.m. including Sunday. Special famliy rates. 385-9731.

ROYAL LONDON WAX MUSEUM—At the Inner Harbor. 470 Belleville, 338-4461. 10 a.m. to 5 p.m. including Sunday.

CLASSIC CAR MUSEUM AND GIFT SHOP, 813 Douglas St. (behind the Empress), 9 a.m. to 6 p.m.

UNDERSEA GARDENS—World's most beautiful garden at the bottom of the sea. 10 a.m. 'til 5 p.m.; Inner Harbor.

THE PERSIAN ROOM, CENTURY INN — Dance or dine to the keyboard rhythms of Bevan Gore-Langton in the exotic, air conditioned Persian Room, Century Inn, Centennial Square.

MUSEUM OF ILLUSION—A mystifying mansion that will test your curiosity. Located one block from Parliament Buildings, 327 Belville, across from C.P.R. Docks.

CRAIGDARROCH CASTLE — Open Sunday 11:30-4:30. Donations for preservation. Come see the improvements by THE CASTLE SOCIETY.

London Life presents
"Where We Live"

Home is more than just a house

Most of us live in cities and most cities face housing problems. This provocative London Life TV special, from the award-winning *The Human Journey* series, examines old and new ideas on the controversial subject of where Canadians live.

FREE: an informative booklet "How to buy a home (and save yourself grief)". Write: London Life Insurance Company, Dept. B, Box 5560, London, Ontario.

SUNDAY, NOV. 12, CTV NETWORK, 10 p.m.

London Life

HEY, KIDS!
SPECIAL MORNING SHOW
"The Three Stooges Meet Hercules"
Admission: A Broken Toy—No Plastic
Saturday, 11 a.m.
Doors Open 10:30
FOX CINEMA
Quadra at Hillside

GEM Theatre Sidney
"A COCKEYED MASTERPIECE!"
—Joseph Morgenstern, Newsweek
20th Century-Fox presents
MASH
Donald Sutherland, Elliott Gould
RESTRICTED
Warning: Frequent swearing and very coarse language. —B.C. Director.
MONDAY AT 7:45 P.M.

GEM Theatre Sidney

"BUCK and The PREACHER"
Poitier · Belafonte
SIDNEY POITIER · HARRY BELAFONTE
TONIGHT—6:50 and 9:00

SUN INTERNATIONAL PRODUCTIONS Presents
Brother of the Wind

TECHNICOLOR® General Entertainment
LIMITED TWO-WEEK ENGAGEMENT
STARTS FRIDAY
fox cinema
quadra at hillside 382—3370

German Food and International Cuisine
• Businessmen's Luncheon
• FONDUE NIGHT EVERY MONDAY 4:30
LIVE ENTERTAINMENT FRI. and SAT.
The Rathskeller
RESTAURANT
851 DOUGLAS ST. 386-9348

The Victoria Magic Circle
Presents
PANORAMA OF MAGIC
8 AMAZING ACTS
SUNDAY, NOVEMBER 12, 8:00 p.m.
at the McPherson Theatre
Tickets Available at the McPherson
$1.50 Per Person Sponsored by
VICTORIA CHINATOWN LIONS CLUB

bastion theatre
TODAY
FOR THE CHILDREN
Bastion Presents
"BEAUTY AND THE BEAST"
McPHERSON PLAYHOUSE
2 p.m.
ALSO 10 a.m. and 2 p.m.
November 18 and 25
All seats $1.00.
For free ice cream for birthday parties at the show
Phone 382-4112
Watch for announcement of Children's Party featuring Students of Victoria Conservatory of Music.
This ad courtesy of Impacts 'n' Imports

LAST SIX DAYS

STEPTOE & SON
BIGGEST LAUGH IN YEARS!
WILFRID BRAMBELL as STEPTOE
HARRY H. CORBETT as SON
CAROLYN-SEYMOUR
TECHNICOLOR®
GENERAL ENTERTAINMENT
Nightly 7 and 9
fox cinema
quadra at hillside 382—3370

Shakespeare Festival

SUNDAY AT 2:15
Elizabeth Taylor
Richard Burton
in
TAMING OF THE SHREW
In Color
Doors at 1:30. Come Early To Avoid Disappointment.
Haida 382-4278 808 Yates

The Syndicate.
The way they lived-The way they died.
"The Valachi Papers"
Mature Entertainment
Free List Suspended
HAIDA
808 YATES STREET
382-4278
WARNING: Some coarse language, swearing and brutality—B.C. Director
FEATURE: 1:40, 4:10, 6:45, 9:30
Last Complete Show: 9:00 p.m.
Sunday Doors 4:15 p.m.

The world of boxers and their coaches; down and out in a small town in California.
STACY KEACH
JEFF BRIDGES
SUSAN TYRRELL in
Mature

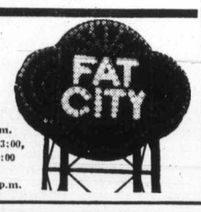

FAT CITY
ODEON 1
780 YATES STREET
383-0513
Doors: 1 p.m.
Shows: 1:15, 3:00, 5:00, 7:00, 9:00
Sunday Doors: 1:15 p.m.

BILL COSBY & ROBERT CULP
"HICKEY & BOGGS"
IN COLOR
ODEON 2
780 YATES STREET
383-0513
Doors: 1:00 p.m.
Shows: 1:15, 3:00, 5:00, 7:00, 9:00
Sunday Doors: 1:15 p.m.
Mature Entertainment

Stanley Kubrick's
A CLOCKWORK ORANGE
COUNTING HOUSE CINEMA 1
Broad at Broughton
383-3434
RESTRICTED
WARNING: Extreme Brutality and rape, some nudity and sex. —B.C. Director
SHOWS 7:00 - 9:30

WINNER OF 3 ACADEMY AWARDS
Peter O'Toole - Katherine Hepburn

THE LION IN WINTER
COUNTING HOUSE CINEMA 2
One Complete Show Nightly 8:15 Sat. Mat. 2:00
Broad at Broughton 383-3434
General Entertainment

LAST 4 DAYS

GEORGE C. SCOTT in "THE HOSPITAL"
Co-Stars: Diana Rigg — Bernard Hughes
ARTHUR HILLER, DIRECTOR OF "LOVE STORY", BRINGS YOU ALL THE DRAMA, INTRIGUE AND EXCITEMENT WITHIN A BIG CITY HOSPITAL. FILMED IN TECHNICOLOR.
Adults 1.75
Students 1.50
Golden Age 1.00
Children ..... .50
OAK BAY
2184 OAK BAY AVE
598-2213
Mature Entertainment Warning: Some swearing and coarse language. —B.C. Director
NIGHTLY 7:00 and 9:00 Closed Sunday

SUNDAY .... Dusk to Dawn
4 HORROR HITS!

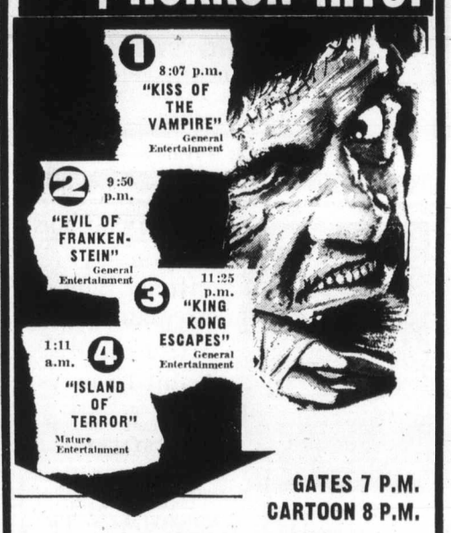

1 8:07 p.m. "KISS OF THE VAMPIRE" General Entertainment
2 9:50 p.m. "EVIL OF FRANKENSTEIN" General Entertainment
3 11:25 p.m. "KING KONG ESCAPES" General Entertainment
4 1:11 a.m. "ISLAND OF TERROR" Mature Entertainment
GATES 7 P.M.
CARTOON 8 P.M.
TILLICUM Drive-In
BURNSIDE AT TILLICUM—382-7531

MOVIE GUIDE
From the Master of Shock!
A Shocking Masterpiece!
ALFRED HITCHCOCK'S FRENZY

TECHNICOLOR®
MATURE ENTERTAINMENT
ROYAL
805 BROUGHTON—383-9711
At 1:15, 3:10, 5:05, 7:00, 9:05
Sunday 3:10, 5:05, 7:00, 9:05
Monday Cont. From 1:00 p.m.

THE ONE...THE ONLY...THE FABULOUS... Walt Disney's DUMBO
AND
WALT DISNEY presents the legend of LOBO

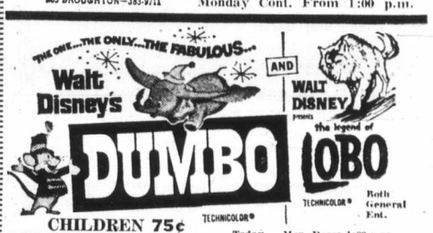

CHILDREN 75¢
TECHNICOLOR® TECHNICOLOR® Both General Ent.
CAPITOL
805 YATES—384-6811
Today — Mon. Doors 1:00 p.m.
"Dumbo" at 1:15, 3:25, 5:35, 7:45, 9:50
"Lobo" at 2:15, 4:25, 6:35, 8:45
Sunday Cont. From 2:15 p.m.

VICTORIA'S BIGGEST ENTERTAINMENT VALUE

When The Legends Die
Starring Richard Widmark
And Introducing Frederic Forrest as Tom Black Bull
Mature Entertainment COLOR
2nd HIT
Filmed in its entirety in the Australian wilderness
General Ent.
WALKABOUT
"AN EXCITING AND EXOTIC ADVENTURE!"
—Judith Crist, NBC-TV
COLOR BY DE LUXE®
CORONET
836 YATES ST.—383-6414
Saturday Doors 12:55 p.m.
"Legends" at 2:35, 6:00, 9:20
"Walkabout" at 1:00, 4:20, 7:45
Sunday Cont. From 2:30 p.m.
Monday Doors 5:00 p.m.

ENDS TONIGHT

LEE MARVIN & GENE HACKMAN
Academy Award Winner
"PRIME CUT"
Mature Ent.

RED SUN

TECHNICOLOR
A NATIONAL GENERAL PICTURES RELEASE
Mature Ent.
TILLICUM Drive-In
BURNSIDE AT TILLICUM—382-7531
Gates 7:30 p.m.
Show 8:00 p.m.

CLOSED MONDAY THRU THURSDAY
SWAP AND SHOP
Sunday 10:00 a.m. to 5:00 p.m. at the Tillicum

Homegrown Variety Especially

Canadians 'Are Uneasy About Art'

OTTAWA (CP) — Canadians are uneasy about art, particularly homegrown art, and Canadian artists perpetuate that discomfort to protect themselves, Ontario artist Ken Danby said Wednesday.

If artists wouldn't set themselves up as "great intellectual wizards," more people could be encouraged to participate — at least enjoy — art, he said.

Danby, whose home and studio is situated on a 12-acre plot of land outside Guelph, Ont., was in Ottawa to attend a news conference and reception for nine Canadian artists whose work has been selected by UNICEF for inclusion in its 40-card international Christmas card series.

"The Canadian public and the media simply are not interested in art," the 31-year-old artist said in an interview.

"Especially Canadian art."

Newspaper art is little more than the daily coloring section for children beside the comics. And any news items on art usually land on the society pages, he said.

"Canadian art only becomes accepted at home after it has been recognized in New York or Europe," said the Sault Ste. Marie native who has had his paintings exhibited in four countries. "Even then it has to become fashionable for Canadians to say they like it too."

Five of the nine Canadian artists whose work was selected for the series are Cape Dorset Eskimos; the others, southern artists.

"Eskimo art has fortunately become fashionable," Danby said.

"And this is one of the reasons I almost didn't come today. I didn't feel like sitting in the background while everyone huddled around the Eskimo artists."

Danby, who said that some of his neighbors have told him they were relieved to discover he was "a normal person," placed much of the current feeling about artists on Canadian artists themselves.

"You don't have to be out in left field to be an individual."

Many artists have removed themselves from the public out of fear that they'll be deprived of their elitist position should too many people get involved in art, he said.

"I call it their inferiority defence system."

EUROPEAN DANCE
WITH
THE SKYLIGHTERS
At the Leonardo Da Vinci Centre
195 Bay Street
$2.00 Per Person
SAT., 9 p.m.

AUDUBON WILDLIFE FILMS
1972-1973
SECOND OF FIVE LECTURES
Friday and Saturday
November 10 and 11—8:00 p.m.
Matinee—Saturday, 2:30 p.m.
SUBJECT: "GEMS OF NATURE"
SPEAKER: BURDETTE WHITE
Newcombe Auditorium
Provincial Museum
(South Entrance)
Admission: Adults $1.00
Students 50c

SEARCHING
for the
IDEAL PLACE
for
PRIVATE PARTIES
THE NET LOFT
Dining 5 p.m. Tuesday thru Sunday
640 MONTREAL ST. 388-5551

Promises! Promises! Promises!
. . . You don't have to PROMISE her a fur coat but, PROMISE to take her to
Lunch or Dinner
at the
McPherson
SEAFOOD and STEAKHOUSE
LUNCHEON SPECIALS
(A) Soup, Sandwich, Beverage $1.00
(B) Soup, Steak Sandwich, Beverage $1.95
— DINNER SPECIALS —
New York Steak, onion soup, baked potato and vegetables. Beverage. $3.95 Per Person
RESERVATIONS 388-4741
Government and Pandora (Centennial Square)

Oak Bay Beach Hotel
Victoria's Only Seaside Hotel
Enjoy Our
TUDOR DINING LOUNGE
Overlooking the Colorful Gardens and Ocean
Luncheon—12 Noon to 2; Dinner, 5:30 to 9
Phone 598-4556 for Reservations
1175 BEACH DRIVE

TONIGHT McPHERSON PLAYHOUSE
2 SHOWS: 6:00 — 8:30 P.M.
WORLD ADVENTURE TOURS PRESENTS
VIENNA
SALZBURG TYROL
TRAVELTALE FILM IN BEAUTIFUL COLOR
Presented and Narrated by John Roberts, in person
The scenic beauty of magnificent Austria plus visits to famous landmarks.
Res. $2.75, $2.25, $1.75 at Theatre—Phone 386-6121

The Sound of the Century
Bevan Gore-Langton
Tuesday Thru Saturday
in the Air-Conditioned Persian Room
Coming Events
Nov. 30— Fashion Show by Carnaby Street Boutique at 12 Noon
DEC. 7— LOBSTER NIGHT
NOW ACCEPTING RESERVATIONS FOR CHRISTMAS DINNER
Reserve Now for Staff Parties in "SALON A"
CENTURY INN
383-1151 We Park Your Car Free!

LONGHORN STEAKHOUSE
FAMILY DINNER SUNDAY
Open 11 a.m. to 10 p.m.
Dinner Served 4:30 p.m. to 9 p.m.
COMPLETE NEW YORK STEAK DINNER $3.95
8-oz. New York Steak, Baked Potato, Fresh Vegetables, Soup or Salad, Dessert and Beverage
PHONE NOW FOR RESERVATIONS 477-8022
4066 SHELBOURNE ST.

Deep Cove Chalet
(Location: 5 minutes from Swartz Bay Ferry Terminal)
Luncheons and Dinners in a wonderful atmosphere and scenic setting of Deep Cove waterfront and Malahat mountains, Wednesday to Sunday inclusive.
Finest a la Carte Menu prepared by our French chef, Pierre. Thursday night, Steak Fondue; Saturday night, Live Music; Sunday, 12-2 p.m., Smorgasbord Luncheon.
FULL FACILITIES FOR BANQUETS, WEDDINGS AND CONVENTIONS
RESERVATIONS SUGGESTED
11190 CHALET ROAD TELEPHONE 656-3541
Take the Highway, ½ mile before Swartz Bay turn left at Wain Road, and follow the signs to the Chalet.
CLOSED MONDAY AND TUESDAY

THE MEDIÆVAL INNS
featuring
Roast Beef
Cornish Game
Hens and
Trout Dinners
Plus our Usual FARE Entertainment
RESERVATIONS— 6 or More
Mon. 11-3; Tues., Wed. 11-10
Thurs., Fri., Sat. 11:30-1 a.m.
Sundays 5 - 10 p.m.
NO COVER CHARGE
RESERVE NOW for Your Christmas Office Banquet or Lunch in the feastful style
Mediaeval Inns
1005 Broad St.
386-8317

voyageur
7-Day Weekly Voyageur Special
ROAST CHICKEN DINNER
French Onion Soup or Salad, Half a Young Spring Chicken, Potatoes, Vegetables, Dinner Roll and Butter. All the Coffee you can drink.
$2.95
Open 7:30 a.m. 'til Midnight
RESERVATIONS
652-1146
Use Your Esso Card
voyageur RESTAURANTS
Pat Bay Hwy. at Mt. Newton X Rd.

CHILDREN'S INTERNATIONAL SUMMER VILLAGES IN 1973
★ If you are Canadian, have a 11th Birthday between August 1, 1972, and July 31, 1973, and live in Greater Victoria and District, and wish to participate in a month of living with Children of other countries—
You Are Requested to Bring Your Parents to an
OPEN MEETING ON
SUNDAY, NOV. 19th, 1972
2:30 P.M.
Room 168, The ELLIOTT BUILDING
University of Victoria
Where more information will be given and applications will be available.

Enjoy an Evening of
DINING & ENTERTAINMENT
At Victoria's Newest and Most Luxurious Dining Lounge
Felice's RISTORANTE
Specializing in
ITALIAN AND INTERNATIONAL CUISINE
★ Entertainment by
THE PHARAOHS
Thurs., Fri., Sat.
HOURS:
5 p.m. 'til 12 midnight—Mon. to Thurs.
5 p.m. 'til 1 a.m.—Fri. and Sat.
5 p.m. 'til 10 p.m.—Sunday
Your Host:
Felice Avoledo
For Reservations:
385-3441 or 385-3442
634 Humboldt (Across from Empress Hotel) or walk through at Courtney Street, Nootka Mall.

AUTHENTIC Seaside Dining at the
MARINA
Where else could you enjoy our famous
Alaska King
CRAB LEGS
Dance to the sounds of Irv Lang's Continental Music
Wed. thru Sat.
RESERVATIONS
598-4511
The BENNETT Family
OAK BAY MARINA Restaurant
RESERVE NOW FOR YOUR CHRISTMAS OFFICE BANQUET OR LUNCH

NIGHT ON THE TOWN
AT
McPherson
SEAFOOD and STEAKHOUSE
THE BASTION THEATRE CO. PRESENTS
at McPherson Playhouse — 8 p.m.
"You Know I Can't Hear You When the Water is Running"
NOV. 17—18—20—21—23—24,
ALSO NOV. 19 at 2:30
Steak dinner and Tickets 7.50
Seafood dinner and Tickets 6.95
RESERVATIONS 488-4741

STEPHEN ELLIOTT
Classical, Flamenco Guitar Virtuoso
From 7 p.m.
Tues. through Sat.
for your Enjoyment
AT
the King's Den restaurant
QUEEN VICTORIA INN
655 Douglas St. (Opp. Thunderbird Park)
"Dine In The Royal Manner"
OPEN DAILY FROM 8 A.M.
Breakfast—Lunch—and Dinner
For Reservations, 388-4488 or 388-4489
Operated by the Black Prince Catering Service

ICE ICE ICE ICE ICE ICE ICE ICE ICE ICE
CAPADES CAPADES CAPADES CAPADES CAPADES CAPADES CAPADES CAPADES CAPADES CAPADES
PRESENTED BY THE CITY OF VICTORIA
MARC LESTER ICE CAPADES
MEMORIAL ARENA
DEC. 13 Thru 16
Wednesday and Thursday 7:30 p.m.
Friday and Saturday 8:00 p.m.
Saturday Matinee 2:00 p.m.
SPECIAL
Children's and Students' Prices 18 Years and Under ½ PRICE
WEDNESDAY and THURSDAY—7:30 P.M.
SATURDAY MATINEE—2:00 P.M.
ORDER NOW BY MAIL FOR CHOICE SEATS
BOX OFFICE OPENS NOV. 24—MEMORIAL ARENA
SIMPSONS-SEARS, WOODWARD'S, THE BAY, EATON'S. Reserved Seats 3.50, 4.00, 4.50
Phone Reservations 384-1522 Only
Eaton's The Bay, Simpsons-Sears Victoria customers only may use their convenient charge accounts
ICE ICE ICE ICE ICE ICE ICE ICE ICE ICE
CAPADES CAPADES CAPADES CAPADES CAPADES CAPADES CAPADES CAPADES CAPADES CAPADES

MAIL ORDER COUPON
Enclosed is Money Order payable to VICTORIA
MEMORIAL ARENA totalling $..... for .....
adult tickets at $..... each and for ..... youth
tickets at $..... each for the date checked ( )
( ) Wed., Dec. 13, 7:30 p.m. ( ) Thur., Dec. 14, 7:30 p.m.
( ) Fri., Dec. 15, 8:00 p.m. ( ) Sat., Dec. 16, 8:00 p.m.
( ) Sat., Dec. 16, 2:00 p.m.
NAME .....
ADDRESS .....
CITY ..... PHONE .....
Please enclose stamped, self-addressed envelope for prompt return of tickets.

Smitty's
Now Has Two Locations to Serve You
Newly Opened
"BASTION SQUARE"
1150 Government St.
(For full Dining and Banquet Facilities)
THIS WEEKEND SPECIAL
(Served at both locations)
Stuffed Mushroom STEAK
Garlic Bread, Baked Potatoes, Baby Carrots
For One, 2.25
For Two, 3.75
BUFFET 7 DAYS A WEEK AT 1150 GOVERNMENT ST.
Smitty's PANCAKE HOUSE AND RESTAURANT
"Bring the Whole Family"
850 Douglas Street and Bastion Square
383-5612 385-7745
"Everybody's Favorite Across Canada"

YOUNG CANADA'S BOOK WEEK
Greater Victoria Public Library
794 Yates Street
YOUTH DEPARTMENT
presents
LIVE! . . . in the Library
COMPANY ONE THEATRE
in
"A NEW LOOK AT AN OLD WORLD"
Thurs., Nov. 16, 10:30 a.m. and 7:30 p.m.
Friday, Nov. 17, 10:30 a.m.
First Come—First Served
Floor Seating — Casual Dress
YOUNG CANADA'S BOOK WEEK

the RED LION INN
A LA CARTE DINING
Monday through Saturday
6 p.m. - 9 p.m.
FAMILY SMORGASBORD
Sunday 6 p.m. 'til 9 p.m.
$5.95 Per Couple
CABARET
Monday through Friday
9:30 'til 2:00 a.m.
Saturday 9:30 'til 1:00 a.m.
"Come to the Cabaret" and "Put on a Happy" with "SMILE"
"the right on Sound"
Cabaret Closed Sat., Nov. 11
Greater Victoria's only Full Facility Hotel/Motel
385-3366

Government

Torie 'Roste

By TOM MITCHELL

OTTAWA (CP) — Progre sive Conservatives plan early Commons vote Prime Minister Trudeau "roster" system of mini terial attendance in the Co mons with the idea of killi it.

A source of irritation to o position MPs since it was troduced by Trudeau after majority election victory 1968, the system called ministers to be in the Hou only on specified days to fie opposition questions.

Gerald Baldwin, Conserv tive House leader, said in interview Friday that one fa tor in the Liberal failure get a majority was Trudeau "parliamentary approach Although this may not ha been as important as oth shortcomings in the Trude administration, "it was a fa tor."

New Democrats had be solidly with the Conservativ in opposition to the syste Baldwin said, and he doubt they could back away fro supporting his party in a d mand for an end to it.

If NDP Leader David Lew "backs the government this," Baldwin said, he wou be going "pretty far" do the road to supporting t government, regardless principle, just for the sake avoiding another election.

A spokesman in Trudeau office, while defending t

Double-Decker Given Repriev

LONDON (Reuter) — Lo don's famous rear-entran double-decker buses ha been given a reprieve in t interest of speedy service. London transport spokesm said that plans to introduce complete one-man bus ope tion in the city during t next five to seven years ha been put off "for the ti being."

European Pla

CALGARY (CP) — The C gary Exhibition and Sta pede is planning to form road show that will take rodeo to Europe next year.

his styl
The rules have c brand of raw cou Old Style Beer. S of honest-to-goo Tackle one tonigh

LDLIFE FILMS
2-1973
IVE LECTURES
d Saturday
nd 11—8:00 p.m.
rday, 2:30 p.m.
F NATURE"
E WHITE

ch Hotel
side Hotel
r
LOUNGE
Gardens and Ocean

Dinner, 5:30 to 9
Reservations
DRIVE

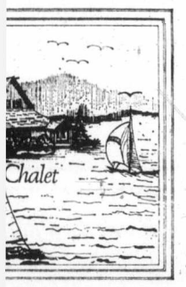

Chalet
rtz Bay Ferry Terminal)
onderful atmosphere and
waterfront and Malahat
lay inclusive.
red by our French chef,
Fondue; Saturday night,
, Smorgasbord Luncheon.
VEDDINGS AND CONVENTIONS
GGESTED
TELEPHONE 656-3541
ore Swartz Bay turn left
signs to the Chalet.
ND TUESDAY

TERTAINMENT
Luxurious Dining Lounge
RISTORANTE
Specializing in
ITALIAN AND
TERNATIONAL
CUISINE
★ Entertainment by
HE PHARAOHS
Thurs., Fri., Sat.
HOURS:
'til 12 midnight—Mon. to Thurs.
.m. 'til 1 a.m.—Fri. and Sat.
5 p.m. 'til 10 p.m.—Sunday
Your Host:
Felice Avoledo
For Reservations:
385-3441 or 385-3442
m Empress Hotel) or
Street, Nootka Mall.

's
cations
u
ed
UARE"
t St.
d Banquet
ID SPECIAL
h locations)

KE HOUSE
STAURANT
ole Family"
d Bastion Square
385-7745
Across Canada"

Government by Absenteeism

Tories Will Attack 'Roster' System

By TOM MITCHELL

OTTAWA (CP) — Progressive Conservatives plan an early Commons vote on Prime Minister Trudeau's "roster" system of ministerial attendance in the Commons with the idea of killing it.

A source of irritation to opposition MPs since it was introduced by Trudeau after his majority election victory in 1968, the system called for ministers to be in the House only on specified days to field opposition questions.

Gerald Baldwin, Conservative House leader, said in an interview Friday that one factor in the Liberal failure to get a majority was Trudeau's "parliamentary approach." Although this may not have been as important as other shortcomings in the Trudeau administration, "it was a factor."

New Democrats had been solidly with the Conservatives in opposition to the system, Baldwin said, and he doubted they could back away from supporting his party in a demand for an end to it.

If NDP Leader David Lewis "backs the government on this," Baldwin said, he would be going "pretty far" down the road to supporting the government, regardless of principle, just for the sake of avoiding another election.

A spokesman in Trudeau's office, while defending the system as a way of freeing ministers to conduct departmental business or participate in cabinet committees dealing with something in their specific field of interest, said there would have to be "tightening up all around" to keep the government from defeat on a surprise Commons vote.

America Will Fly Apollo Atsronauts

SPACE CENTRE, Houston (UPI) — Apollo 17's astronauts paid tribute to the United States Friday and named their spaceships America and Challenger for next month's final Apollo moon landing flight.

"We wanted those names to mean something," said mission commander Eugene Cernan. "We wanted to pay tribute to the people who dedicated their lives in this country of ours toward making the space program what it is."

Cernan, a veteran of the Apollo 10 lunar orbital flight, said the Apollo 17 command ship that will fly the quarter-million miles between the Earth and moon will be called America. The four-legged lunar landing craft will be Challenger.

Double-Deckers Given Reprieve

LONDON (Reuter) — London's famous rear-entrance, double-decker buses have been given a reprieve in the interest of speedy service. A London transport spokesman said that plans to introduce a complete one-man bus operation in the city during the next five to seven years have been put off "for the time being."

European Plan

CALGARY (CP) — The Calgary Exhibition and Stampede is planning to form a road show that will take its rodeo to Europe next year.

S-T-R-E-T-C-H & SEW
(TM)

OPEN THURSDAY and FRIDAY 'TIL 9
QUALITY
FABRIC SALE
'til Nov. 30th Only
REMNANTS ½ PRICE

COTTON KNITS
60"-62". Reg. 2.95-3.95
SALE PRICE, Yard ..... 1.50 to 2.95

LUREX — Party Fabric
60"-62". Reg. 9.95-12.95
SALE PRICE, Yard ..... 6.95 to 9.95

MEN'S WEAR POLYESTER
60". Reg. 7.95-9.95
SALE PRICE, Yard ..... 5.95 to 7.95

SWEATER KNITS
Plain and Prints. 54"-60". Reg. 7.95
SALE PRICE, Yard 5.95

ACRYLIC SWEATER KNITS
54". Reg. 3.95
SALE PRICE, Yard 2.50

CLASSES—REGISTER NOW

"CHRISTMAS IDEAS" CLASSES.
4 Lessons $8
"NEW IDEAS" CLASSES.
4 Lessons $8
STARTING THIS WEEK
S-T-R-E-T-C-H & SEW
FABRICS
2541 Estevan Ave. Phone 592-9622

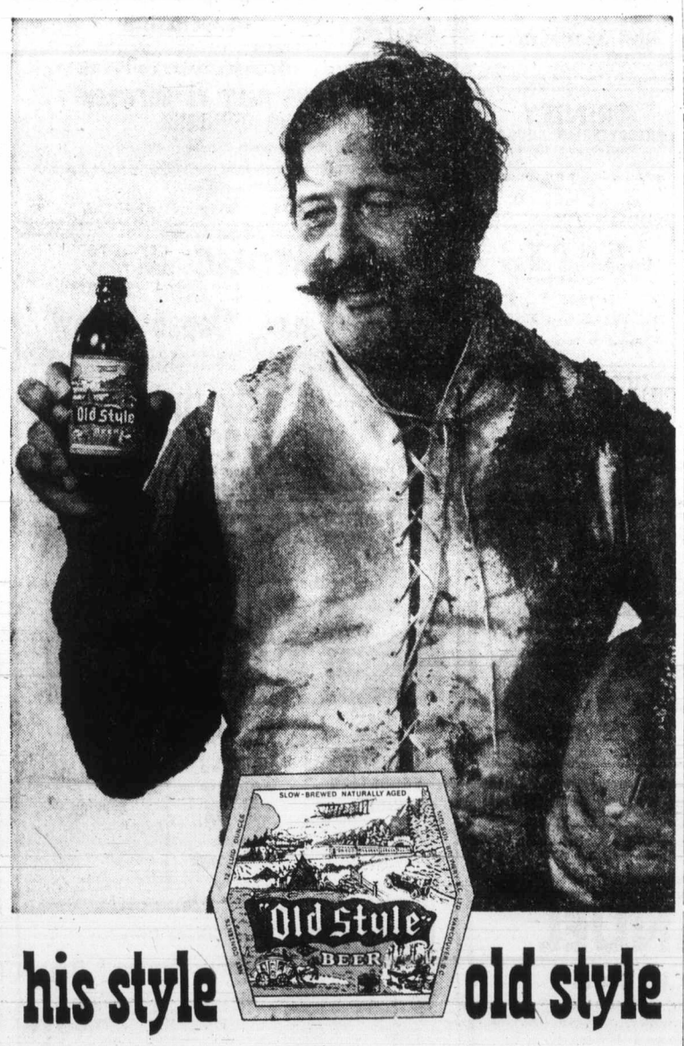

his style old style

The rules have changed. So has the uniform. But his special brand of raw courage is still the same. And his special brew: Old Style Beer. Still slow-brewed and naturally aged. Still full of honest-to-goodness flavour. It's his style. And your style. Tackle one tonight and see.

old style SLOW-BREWED AND NATURALLY AGED.

It was easy to raise the roof, add a dormer and presto! . . . living space for the heirs apparent. And best of all, Classified Advertising is a complete directory of the building trades, materials and workmen.

WHEN A BUILDING NEED ARISES RELY ON OUR

CLASSIFIED ADVERTISING

Building and Related Trades Classifications

All your building helps are conveniently located in one area of Classified. Just open the paper there, and start planning.

What is the best time to build, remodel, or renovate? In the Victoria area any time, any season is ideal for building. Whatever time you choose to build, you will find the project comes easy with Classified. Victoria's building supply firms, contractors and handymen are advertising continually for your convenience. Do-it-yourself, or hire-a-workman, turn now to the Classified Section.

GROWING PAINS?
RAISE THE ROOF

GET THE MATERIALS AND THE WORKMEN BY CHECKING THE CLASSIFIED COLUMNS OF THIS PAPER

PHONE
386-2121
FOR CLASSIFIED ADVERTISING SERVICE

Sailing North By Film

An adventure in the Northwest Territories is the subject of a talk and colored slide show to be given by Charles Cooper at 8 p.m. Sunday in the Newcombe auditorium of the Provincial Museum.

Cooper, pastor of the Victoria Seventh-day Adventist Church, with his wife Virginia built the Arctic Arrow, a 15-foot outboard motorboat, and then sailed from Hay River on Great Slave Lake down the MacKenzie River, but up north, to Inuvik, a distance of 1,000 miles.

The Coopers fought mosquitoes and Arctic storms on their voyage through the sometimes magnificent, sometimes awesome scenery of the far north and Cooper will tell about it Sunday.

The Arctic Arrow is one of five boats he has built and the voyage down the Mackenzie just one of many adventuresome expeditions the Coopers have made.

Admission is $1 for adults, 50 cents for children and a maximum of $3 for a family with all proceeds going to the Health Education Centre, a public service project of the Seventh-day Adventist Church.

—William A. Boucher

Carving for Posterity

Wood carving based on Last Supper by Leonardo da Vinci is shown to Rev. A. E. King, left, of Metropolitan United Church by Jack Baines, Bank of Montreal manager who carved work for church's new chapel. Baines, who is tenor soloist in choir and member of church's board of sessions, has been carving since 1954. Since last February he has completed five panels for chapel—Christ in Gethesmane, the scourging in the temple, Christ at the door, the return of the prodigal son and this one.

Organ, Harps Recital

Two harps and organ will be featured at a recital at 8 p.m. Wednesday, the fifth in a series at St. John's Anglican Church, Quadra and Mason.

John Mitchell will play the organ. He is organist and choirmaster at Holy Trinity Church, Vancouver, and has just passed exams that make him a Fellow of the Royal Canadian College of Organists.

He will play works by J. S. Bach, Franck, Gigout, Mulet and Howells.

The harpists will be Kathryn Ely, principal harpist with the Victoria Symphony Orchestra and Erica McCall, her pupil.

St. John's organist and choirmaster John Gallienne said this week that it was a rare opportunity to hear two harps in concert together.

"And," he added, "in the setting of St. John's Church it will be, to quote our rector, Canon Grahame Baker, 'as near to Heaven as we shall ever be on earth.' "

Aim: Enrichment

Marriage Seminar

A weekend workshop on marriage enrichment will be held at Sorrento Centre for Human Development on Shuswap Lake from Friday to Nov. 19.

The weekend is for couples who feel good about their marriages but would like to engage in an experience which will help them enjoy it even more.

The program stimulates personal growth by directing couples' attention to concerns about communication, values, and intimacy.

The purpose of the weekend is to help couples get more joy from their marriages by increasing their awareness of each other's feelings.

The weekend will be led by Dr. Jim Cruickshank, director of the centre. It will begin with dinner at 6:30 p.m. Friday and end after the noon meal on Sunday. Cost is $40 a couple.

The centre is operated by the Anglican Church of Canada and is situated in the village of Sorrento, 45 miles east of Kamloops and 23 miles west of Salmon Arm.

Anyone travelling by bus will be met at the depot. The phone number is 675-2421.

The workshop is one in a continuing series of educational and growing training sessions.

Bishops Combine

ASSISI, Italy (UPI) — Four Anglican bishops concelebrated mass in a Roman Catholic Church Thursday starting a new era of co-operation between Christians.

Catholic Bishop Giuseppe Placido, 95, has made the little 13th Century Church of Saint Gregory the Great available to all Christians whose churches belong to the Geneva-based World Council of Churches.

The Anglican ceremony was the first public non-Roman Catholic service in the church since its rededication Wednesday night following extensive restoration.

Bible Theme Stresses Aware Mind

The Bible in Consciousness is the theme at 8 p.m. Wednesday evening meetings at Victoria Truth Centre, 1201 Fort, this month.

They continue Wednesday with a study of Esther with emphasis on accomplishment through love. Next week the subject will be Job—Instruction in Fearless Living. On the last Wednesday of the month the Psalms will be studied as lessons in how to pray.

The autumn tea will take place at 2:30 p.m. Thursday. The Men's Church will meet at 8 p.m. Monday.

Healing meetings are held at 3 p.m. every Tuesday.

Baptism River Too Polluted

ISLEHAM, England (UPI) — Baptist minister Tom Chipper has banned baptisms in the River Lark because of pollution. It had been a century-old tradition but, Chipper said, "Nowadays anyone who was baptised came out smelling."

Life Theories Probed

SACRAMENTO, Calif. (UPI) — Nearly a half century after the famous Scopes trial, the evolutionists and divine creationists went at it again Thursday at a state hearing which could determine what millions of science students across the nation learn about the origin of life.

The spirited debate — involving 50 scientists, theologians and educators — was fashioned after the courtroom exchanges of Clarence Darrow and William Jennings Bryan at the Tennessee Monkey Trial of 1925.

"Today the arguments against evolutionary principles must, I think, be placed in the same arenas as those advanced by the Flat Earth Society, said Dr. David Hogness, a Stanford biochemist.

"Scientific evidence for divine creation abounds in nature," fired back Dr. George Howe of Los Angeles Baptist College. "The origin of life is inexplicable in the evolution view but understandable in creationist terms."

Mrs. Jean Sumrall, a Los Gatos housewife, argued that equal rights under the constitution "should include the right of a Christian child to entertain the possibility that he may be a child of God rather than a descendant of one of Dr. (Louis) Leakey's African apes."

The public hearing was called by the state board of education, which will decide next month how science textbooks used from kindergarten through eighth grade in California classrooms will explain the origin of life.

Reder Resigns

VANCOUVER (CP) — Frank Reder, executive director of the British Columbia School Trustees' Association, has resigned.

DODGE BUILDS IN THE SOLID DIFFERENCE

New Dodge 'Floating Caliper' Front Disc Brakes. Super stopping power. Costs less to maintain.

Extra Care in Engineering... it makes the difference.

Dodge CHRYSLER Dodge Trucks SALES/SERVICE

WILSON'S

the last word in miracle fibres PURE VIRGIN WOOL

GATEWOOD
very current classic
English worsted flannel

Shiffer Hillman QUALITY TAILORED

Nothing else has quite the hand and drape of Gatewood English flannel. This pleasant classic has become very fashionable and we'd like to show you the subtle new shades, loomed in England exclusively for Shiffer-Hillman clothes.

$180

STORE HOURS: 9 a.m. to 5:30 p.m. Including Wednesday

W&J WILSON LIMITED Downtown

1221 Government Street 383-7177 (Opposite the Post Office)

Convenient Parking in City Parking Facilities

CHARGEX

FREE METHODIST
1620 Cook
11:00 a.m. — 7:00 p.m.
PHILIP J. CALKINS B.A., M.A.

NAZARENE
2371 Quadra Street
Rev. W. F. Bahan, Th.B., B.A. Pastor
Sunday Services:
Sunday School—9:45 a.m.
Morning Worship—11:00 a.m.
Evening Worship—6:00 p.m.

1245 Esquimalt Road
11 a.m. Holiness Mtg.
6:45 p.m. Faith Webster, organ
7 p.m. Padre Phil Ross
VICTORIA ESQUIMALT ROAD CORPS

THE CHURCH OF OUR LORD
Humboldt at Blanshard Street
11:00 a.m.—Morning Service
Rt. Rev. Gordon R. Stacey, D.D.
THE REFORMED EPISCOPAL CHURCH

CANADIAN CATHOLIC CHURCH
SHELBOURNE at KINGS
Non-Denominational
A SOUL HEALING MESSAGE
ORIGINAL CHRISTIAN DOCTRINE
Sunday Services: 11 a.m., 7:30 p.m.
Early Morning Prayers: 7:30 a.m.
Adventures in LIVING
Every Wednesday Evening at 8 o'Clock

VICTORIA TRUTH CENTRE
Science of Thought
Conducted by Dr. Emma M. Smiley
11:00 a.m.
"Is Your God a Myth"
7:30 p.m.
Rev. Lois McLean
"How to Face Jerusalem"
11:00 a.m.
Children's church and youth peoples groups
1201 Fort St. All Welcome

CHRISTADELPHIAN
(Lake Hill Women's Inst.)
Sunday School—9:30 a.m.
11:00 a.m.
Breaking of Bread
Lecture D.V.
7:30 p.m.
CHAOS
U.N. IN ACTION
R. EASSON

BRITISH ISRAEL WORLD FEDERATION
Canada
VICTORIA BRANCH
Public Meeting Sunday Afternoon, November 12th, 1972
In the Dominion Hotel, Yates St., at 3 p.m.
Mr. R. E. Avery
"REMEMBRANCE—STAND AND DELIVER"
Radio Broadcasts Every Sunday 10 a.m. and 10:15 a.m. on KARI (550)

St. Andrew's Presbyterian Church
Downtown — Douglas at Broughton
The Rev. Bruce J. Molloy, MA., B.A., M.Th.
9:45 a.m.—"HOSEA" (Bible Study)
11 a.m.—"NO SHAKEN REED!" (Matt. 11:7)
Remembrance Service
7 p.m.—"THE CRYS OF GOD AND MAN" No. 1 (Genesis 4:10)

FIRST BAPTIST CHURCH
Minister: Rev. John A. Watson
Organist and Choirmaster, J. E. Tunstall
'Building for the Future'
Temporary Location
Through the kindness of First United Church in the Chapel, entrance on Balmoral.
Worship Service and Church School 11 a.m.

TRINITY PRESBYTERIAN CHURCH
2964 Tillicum at Walter
11:00 a.m.—LEST WE FORGET
Rev. G. D. Smith, M.A.

KNOX PRESBYTERIAN CHURCH
2964 Richmond Avenue
11:00
"WHAT COMES FIRST?"
Rev. A. M. Beaton, B.A. Minister

CHURCH BY THE LAKE
(Elk Lake Baptist)
Pat Bay Highway at Elk Lake
11:00 a.m.—Morning Worship Service and Sunday School
Guest Speaker: Rev. Dr. H. E. D. Ashford
Come and Bring the Children

CENTRAL BAPTIST CHURCH
833 Pandora Avenue Pastor, Rev. R. D. Holmes, B.Th.
"We Preach Christ Crucified, Risen and Coming Again"
9:45 a.m.—FAMILY BIBLE SCHOOL
11:00 a.m.—WORSHIP SERVICE
7 P.M.
"FROM RAGS TO RICHES"
Baptismal Service — Youth Choir
MONDAY, 7:45 P.M.
MISS LILLIAN DICKSON of TAIWAN
"Where Every Visitor Is an Honored Guest"

EMMANUEL BAPTIST CHURCH
2121 CEDAR HILL CROSSROAD
Pastor: Rev. Norman K. Archer, B.D., A.L.B.C.
Lay Minister: Mr. Karl Janzen
9:30 a.m. Family Service
11:00 a.m. Morning Worship
"Straining Gnats — Swallowing Camels"
Karl Janzen, Lay Minister
6:45 p.m. Evening Worship
8:30 p.m. Celebration Service
"THREE GREAT CHOICES"
Karl Janzen, Lay Minister

CHRISTIAN REFORMED
661 Agnes Street
Services at 10:30 and 7:00
SUNDAY SCHOOL at 9:30 and 10:30
Minister: Rev. Peter Wm. De Bruyne

THE SALVATION ARMY
Citadel Corps—757 Pandora Avenue
Major and Mrs. Don McMillan, Corps Officers
11:00 a.m.—Family Worship
WE CANNOT FORGET
7:00 p.m.—Evangelistic Meeting
9:45 a.m.—Sunday-School and Bible Class
WELCOME EVERYONE

CHRISTIAN SCIENCE
First Church of Christ, Scientist
(A branch of The Mother Church The First Church of Christ, Scientist, in Boston, Massachusetts)
Chambers Street and Pandora Avenue
Elevator Available
SUNDAY SERVICE
9:30 and 11:00 a.m.
Subject:
"MORTALS AND IMMORTALS"
Sunday School—9:30, 11 a.m.
Testimony Meeting Wed., 8 p.m.
FREE PUBLIC READING ROOM AND LENDING LIBRARY
1210 BROAD STREET
ALL ARE WELCOME
Christian Science Radio Series
"THE TRUTH THAT HEALS"
Sunday 8:45 a.m.
CFMS 98.5 mgs. Chan. 12 Cablevision

VICTORIA ALLIANCE CHURCH
1792 Townley Street — Telephone 592-1821
Pastor: Rev. H. G. Clark
9:45 a.m.—Sunday School hour. A class for every age.
11:00 a.m.—WORSHIP SERVICE
7:00 p.m.—EVENSONG and SERMON
A Special Welcome to Visitors
Holding Forth the Word of Life

North Douglas Pentecostal Tabernacle
Douglas at Canterbury
Pastor: Rev. Harold Pendray
9:45 a.m.—Sunday School
11:00 a.m.—"POCKET-OLOGY"
7:15 p.m.—"WHEN GOD SAYS REMEMBER"
EVERYBODY WELCOME

Trinity Christian Centre
Corner of Raynor and Fullerton, Phone 382-6421
Pastors—HARALD BREDESEN
MATHEW GEE
Sunday, 9:30 a.m.—Sunday School for all ages
11:00 a.m. Morning Worship
7:00 p.m. Charismatic Vesper Service
Wednesday and Friday—7:30 p.m. Teaching Ministry

CATHOLIC CHURCH
ST. ANDREW'S CATHEDRAL
Blanshard at View
Saturday evening mass 5:00 p.m.
Sunday masses 8:00, 9:30, 11:00 a.m.
12:30 noon and 5:00 p.m.
Weekday masses 8:00 a.m. and 12:15 p.m.

CHILDREN'S CHURCH
VICTORIA TRUTH CENTRE
1201 Fort Street
"Teaching Children a Happy Constructive Way of Living"
ALL CHILDREN VERY WELCOME
SUNDAY, 11:00 A.M.

VICTORIA BRITISH ISRAEL ASSOCIATION
TUESDAY, November 14th, 7:45 p.m.
COLUMBUS HALL, 734 Fort St.
HOW LONG HALT YE BETWEEN TWO OPINIONS
Mr. W. H. Bennett, Windsor, Ontario
Bookroom 738 Fort Street, open weekdays 1 p.m. to 3 p.m.
Visitors welcome.
Radio Broadcast 9:15 a.m. Saturdays KARI 550

APOSTOLIC 477-6070 382-7833
2383 Dowler Place (Queen's and Blanshard)
Minister: John D. Francis
7 p.m., "Japan Today"
—pastor's colored slides of Japan thrust
—followed by coffee fellowship, thrilling moments.
10:30 a.m. "A NEW DIMENSION IN WORSHIP" —Pastor John Francis speaks
"Your Family Will Enjoy This Family Church"

Glad tidings
God's Word as it is— For Men as They Are.
PENTECOSTAL CHURCH 847 NORTH PARK ST
9:45 CHRISTIAN EDUCATION HOUR
★ Your opportunity for Bible Study.
★ 50 classes for all ages!
11 a.m. MORNING WORSHIP SERVICE
Preacher: Rev. Maynard Oss
7 p.m. Evangelistic Service
★ Choir
★ Band
★ Vocalists

Guest Preacher
Rev. Maynard Oss
Former Pastor, Evangelist, Bible Teacher, from Yakima, Wash.
SUNDAY
11 a.m. and 7 p.m.
Monday, Tuesday, Friday
8 p.m.
Visitors are welcome at each service.
Pastor: Paul Hawkes, Minister of Christian Education: David Ball

Juan

Stude

Eight teenage students from Central America will spend two months in Victoria this winter under the Interantional Students' Exchange Program.

Four of the students have

Church Women Stage Retreat

A retreat for women will be held by the Women's Aglow Fellowship from 9:45 a.m. to 2:30 p.m. Tuesday in Emmanuel Baptist Church, 2121 Cedar Hill Cross Road. It will take the form of a festival of praise and worship and will be led by Mrs. Yvonne Custer of Seattle. Information is available from Mrs. Sharon McAlpine, 386-3675.

MULLINS MARINE
10-SPEEDS
LOW DOWN PAYMENT
925 YATES STREET

Toshiba TOS ...In Tou
FACTORY AUTH
OF SA 500 STER
• 70 Watts RMS
• Excellent FM Tuner
• 0.4% Distortion
LIST PRICE 429.95
YOUNG'S PRIC
* The test report on the curr zine found distortion as low as
YOU AUDIO
794 FORT at BLANSHA
DEPENDABL

Do You
Before Miracle Before
KENITEX
1. Eliminates Painting for MORE.
2. Insulates Summer and
3. Hides cracks and surface pletely.
GUARANTEED PEELING, CHI
We cannot do y
FOR OUR
Act Now and
MAIL THI Never
MAIL TODAY AND SAVE!
Name
Address
Phone

ISTIAN SCIENCE
First Church of
Christ, Scientist
anch of The Mother Church
e First Church of Christ,
st, in Boston, Massachusetts)
ers Street and Pandora Avenue
Elevator Available
SUNDAY SERVICE
9:30 and 11:00 a.m.
Subject:
ORTALS AND
MMORTALS"
ay School—9:30, 11 a.m.
mony Meeting Wed., 8 p.m.
PUBLIC READING ROOM
ND LENDING LIBRARY
1210 BROAD STREET
ALL ARE WELCOME
Christian Science
Radio Series
THE TRUTH
HAT HEALS"
Sunday 8:45 a.m.
98.5 mgs. Chan. 12 Cablevision

E CHURCH
one 592-1821
Clark
class for every age.
SERVICE
d SERMON
Visitors
rd of Life

al Tabernacle
bury
Pendray
School
T-OLOGY"
YS REMEMBER"
COME

stian Centre
Fullerton, Phone 383-6421
LD BREDESEN
EW GEE
—Sunday School for
ages
Worship
sper Service
Teaching Ministry

URCH
THEDRAL
ew
5:00 p.m.
), 11:00 a.m.
) p.m.
and 12:15 p.m.

HURCH
CENTRE
et
n a Happy
of Living"
WELCOME
A.M.

RITISH ISRAEL
CIATION
nber 14th, 7:45 p.m.
ALL, 734 Fort St.

E BETWEEN
ONS
sor, Ontario
ekdays 1 p.m. to 3 p.m.
ne.
turdays KARI 550

477-6070
382-7833
Queen's and Blanshard)
ohn D. Francis
pan Today"
ides of Japan thrust
fellowship, thrilling

DIMENSION
HIP" —Pastor John
Francis speaks
is Family Church"

God's Word
as it is-
For Men
as They Are.
ngs
7 p.m.
Evangelistic
Service
★ Choir
★ Band
★ Vocalists

uest Preacher
Maynard Oss
er Pastor, Evangelist,
ble Teacher, from
Yakima, Wash.
SUNDAY
a.m. and 7 p.m.
y, Tuesday, Friday
8 p.m.
each service.
ian Education: David Ball

Juan

Gabriela

Edgar

Luis

South American Exchange

Students Seek Homes

Eight teenage students from Central America will spend two months in Victoria this winter under the Interantional Students' Exchange Program.

Four of the students have not yet been placed with families, Mrs. Llona O'Gorman, 2904 Phyllis, one of the Victoria organizers said this week.

The exchange program, under the joint sponsorship of the Roman Catholic Diocese of Mexico City and those involved in the U.S., Canada and Central America, also arranges for Canadian teenagers to visit Mexico and Central America in July and August.

Mrs. O'Gorman said she will begin accepting applications in January from students on Vancouver Island who wish to take advantage of the program.

She is currently looking for families who will welcome a girl and three boys, all from San Jose, Costa Rica, into their homes, to share their experiences and life styles from Dec. 6 to Feb. 14.

Each family is asked to adopt the teenager as a member of the family, she said, to provide him or her with room and board, love and understanging,

"It is important that there be youngsters of the same age range in the family," she added. "The young Central Americans are expected to attend school with their host brother or sister and to work as well as they are able in that environment. The visitors will have their own spending money and medical insurance."

The students speak Spanish and all have studied English in their schools but their fluency varies.

Here are the students who need homes:

● Gabriela Subiros, 15, comes from a family of four girls. She enjoys manual work, sewing and weaving, plays the guitar, likes to dance, listen to music and go for walks;

● Edgar Allen Arias, 17 has two brothers and one sister. He visited the U.S. last year and learned to enjoy winter sports. He likes mountain climbing, football and other outdoor sports;

● Juan Luis Lee, 16, has one brother. He would like to ski and ice skate. His favorite hobbies are chess and cards. He likes basketball, school parties and dances. His father owns a factory producing Chinese food;

● Luis Antonio Rojas, 13, has two younger brothers and one sister. He likes to paint and draw and plays the guitar. He is a Boy Scout, enjoys reading, listening to records and playing Monopoly.

Already placed are two students from Nicaragun and and two more from Costa Rica.

Church Women Stage Retreat

A retreat for women will be held by the Women's Aglow Fellowship from 9:45 a.m. to 2:30 p.m. Tuesday in Emman uel Baptist Church, 2121 Cedar Hill Cross Road. It will take the form of a festival of praise and worship and will be led by Mrs. Yvonne Custer of Seattle. Information is available from Mrs. Sharon McAlpine, 386-3675.

MULLINS MARINE
10-SPEEDS
LOW DOWN PAYMENT
925 YATES STREET

Samaritan Delivers Same Love

By LOUIS CASSELS
United Press International

This is a modern parable which happens to be true. If it reminds you of Jesus' famous parable of the Good Samaritan, perhaps that indicates human nature really hasn't changed much in the past 2,000 years.

Not long ago, a man named Harold Martin, 25 years old, was driving a big truck along Interstate Highway 20 near Columbia, S.C.

The truck collided with another vehicle, turned over, and burst into flames.

A lot of cars which had been whizzing along the interstate highway stopped. People got out and lined the highfay to watch the excitement. They saw Martin lying half conscious, unable to move, near the cab of his burning truck. But no one in the crowd of spectators — which included many able-bodied young men — would risk going to Martin's aid.

They were afraid they explained later to police, that the burning truck might explode and they would be engulfed in a fiery holocaust.

So they kept a safe distance away — and let Martin lie there, helpless.

Then a young woman, Mrs. Naomi Clinton of Camden, S.C., arrived at the scene of the accident.

Her reaction also was one of horror — but it wasn't horror about what mmight happe to her.

"I saw that poor guy lying right by the truck," she told a reporter later. "The flames were really terrific, and evrybody seemed to be just standing around talking about it and not doing anything to help him.

"I didn't stop to think about danger. I just started down to that truck. Several people tried to stop me, but you can't see a human being need help and do nothing about it."

Mrs. Clinton grabbed Martin's shoulders and dragged him away from the burning truck to the side of the embankment leading up to the highway. A few men then came over and helped her carry Martin to safety.

An ambulance arrived shortly. Martin was taken to a Columbia hospital and he is recovering from third degree burns. Mr. Clinton received treatment for singed hair and burns on her arms and neck.

In Jesus' parable, it was a foreigner (the Good Samaritan) who came to the assistance of a man who'd been beaten up and robbed by highwaymen, after two of the victim's fellow countrymen had hastened by in fear they might be attacked if they hung around to help.

On Interstate 20, it was a woman who had the guts to walk up to a burning truck and drag its driver to safety, while a crowd of men stood around fearing for their own hides.

The moral of Jesus' tale was that geography has nothing to do with compassion: Your "neighbor" is any fellow human being who needs your help.

The moral of our modern parable, I suppose, is that courage has nothing to do with sex. One brave woman is worth more than a hundred frightened men when you're lying half conscious by a burning truck.

Highways Crew Discovers Body

SQUAMISH (CP)— A highways crew discovered the remains of a man police believe had been dead almost six months in a wrecked car at the bottom of a steep embankment along the highway about 45 miles north of Vancouver.

Track Car Hit

DRUMHELLER, Alta. (CP) — One man was killed and three were taken to hospital with minor injuries after a track motor car collided with a Canadian National Railways freight train about 14 miles south of Drumheller. Identification of the four employees was withheld.

Toshiba TOSHIBA
...In Touch with Tomorrow
FACTORY AUTHORIZED SALE

Not Exactly As Shown.
OF SA 500 STEREO RECEIVERS
• 70 Watts RMS
• Excellent FM Tuner
• 0.4% Distortion
5-YEAR GUARANTEE
LIST PRICE 429.95
YOUNG'S PRICE $344.50
* The test report on the current issue of "Sound" magazine found distortion as low as 0.067%!
YOUNG'S AUDIO DEPT.
794 FORT at BLANSHARD 382-5512
DEPENDABLE SINCE 1933

Service Planned For 'Old Boys'

A chapel that was built as a war memorial to the Old Boys of Brentwood College School who gave their lives in the First World War will be the scene of a remembrance service at 11 a.m. Sunday.

Among those Old Boys were some who helped build the chapel for the original Brentwood College which now serves as the parish church for Brentwood Bay, said Canon Jack Rogers this week.

The former rector of St. Matthias Anglican Church in Victoria now is in charge of the Brentwood parish church and will preach on Sunday.

At the service a memorial plaque will be dedicated by Archdeacon H. E. Maddocks to the memory of the late Major Cuthbert Holmes, one of the founders of the school.

The chapel was built in the early 1920s and survived the fire in the summer of 1947 which destroyed the college.

In the fall of 1961 the college was re-established in the old Queen Alexandra Solarium at Mill Bay where it now operates.

Students, graduates and friends will gather for Sunday's service. About 60 members of the school choir and band will come from Mill Bay.

Remembrance Day:

Show Replay Set

A Rembrance Day program originally broadcast from Chalmers United Church, Vancouver, over the CBC network on Nov. 9, 1950, will be repeated in the sancturary of Metropolitan United Church at 7:30 p.m. Sunday.

One difference will be that the program will not be broadcast but will be performed for the benefit only of those present.

The original broadcast was one in the series known as Eventide which was on CBC for many years but was finally phased out.

"We're using the same script," said Stan Cummer, a member of Metropolitan, "but naturally the performers will be different. It was really a beautiful program and many people remember it. This will be an opportunity for them to hear it again."

Longtime church member Alan Jones will be the producer; church member Bert Butler will narrate and choirmaster Don Kyle will be the director. Metropolitan organist Eric Boothroyd will be at the organ.

The service will consist of hymns and readings of worship and remembrance but there will be no sermon.

Mini-Fair Heralds Christmas

Every Tuesday morning this fall at St. John's Anglican Church, women have been getting together to create handcrafts, bake cakes and puddings and design Christmas decorations.

The end result of their efforts will be a pre-Christmas mini-fair to be held from 2:30 to 4:30 p.m. Saturday.

In addition to all the usual stalls there will be a fish pond for children and a nursery for small children while their mothers are attending the fair.

Do You Believe in Miracles?

On Stucco...
on Siding...
on ANY
surface!

Before After
Miracle Coating Replaces Paint
Before you Paint read this . . .
KENITEX
1. Eliminates Painting for 20 YEARS or MORE.
2. Insulates Summer and Winter.
3. Hides cracks and surface defects completely.
4. Waterproofs and weatherproofs completely.
5. Increases resale value of property.
6. Washes clean with garden hose.
7. Available in any colour.
GUARANTEED IN WRITING AGAINST PEELING, CHIPPING, FLAKING FOR 15 Years
We cannot do your home FREE but we can save you up to 25% if you act NOW!
FOR OUR SPECIAL FALL DISCOUNT
Act Now and Never Paint Again!!! 384-6731
MAIL THIS COUPON TODAY AND SAVE!
Never Paint Again (B.C.) Ltd.
734 Alderbury St., Victoria
MAIL TODAY AND SAVE!
Name
Address
Phone
MAIL TODAY AND SAVE!

CITY AND DISTRICT CHURCHES

GOSPEL CHAPELS

BETHESDA GOSPEL CHAPEL
Corner Davie St. and Oak Bay Ave.
Sunday Services—
9:30 a.m.—Lord's Supper
11:15 a.m.—Sunday School and Adult Bible Class
7:00 p.m.—Special film "The Return"
Wednesday—
7:30 p.m.—Prayer and Bible Study
You are invited to come and bring your family.

OAKLANDS CHAPEL
Fernwood and Cedar Hill Road
Sunday—
9:30 a.m.—Breaking of Bread
11:15 a.m.—Family Bible Hour Speaker: Mr. A. Rashleigh
7:00 p.m.—Evening Service Speaker: Mr. O. Horton
Thursday—
8:00 p.m.—Prayer and Bible Study

WESTVIEW GOSPEL CHAPEL
313 Brunswick Place
(Trans-Canada Highway, at Tillicum)
Sunday—
9:30 a.m.—The Lord's Supper
11:30 a.m.—Sunday School and Bible Classes
7:00 p.m.—Gospel Service Speaker: Mr. Matt Pollock
Wednesday—
10:30 a.m.—Ladies' Coffee Hour
7:45 p.m.—Prayer and Bible Study

VICTORIA GOSPEL CHAPEL
935 Pandora Avenue
Sunday—
9:30 a.m.—Worship and Breaking of Bread
11:25 a.m.—Sunday School and Family Bible Hour Speaker: Mr. W. Spinton
7:00 p.m.—Gospel Meeting Speaker Mr. J. Russell and Mr. L. Richmond
Wednesday:
8:00 p.m.—Prayer and Bible Study

ROSS BAY GOSPEL HALL
May and Joseph Streets
Sunday—
9:30 a.m.—Breaking of Bread
11:30 a.m.—Sunday School and Family Bible Hour Speaker: Mr. E. Cleveland
7:00 p.m.—Gospel Meeting Speaker: Mr. Huron Sheppard
Tuesday—
8:00 p.m.—Prayer and Ministry

UNITARIAN

UNITARIAN CHURCH OF VICTORIA
106 Superior Street
10:30 a.m.
Rev. Richard Norsworthy
"A Hopeful Philosophy for an Age of Violence"
8 p.m.—Fellowship Hour
Everybody Welcome

MENNONITE

SAANICH COMMUNITY CHURCH
Meets on
SUNDAY, 10:30 a.m., at the GORDON HEAD RECREATIONAL CENTRE
1744 Feltham
477-6111 477-3012

SOCIETY OF FRIENDS

SOCIETY OF FRIENDS
(Quakers)
MEETING FOR WORSHIP
SUNDAY, 11 A.M.
VISITORS WELCOME
1831 FERN STREET

EVANGELICAL FREE CHURCH

PARKDALE EVAN. FREE CHURCH
3281 Harriet Road 382-7331
SUNDAY
Sunday School—10:00 a.m.
Morning Worship—11:00 a.m.
Evening Worship—7:00 p.m.
Pastor, Carl Klassen
479-4431 384-3646

CHURCH OF CHRIST

CHURCH OF CHRIST
3460 Shelbourne Street
Bible Classes, 9:45 a.m.
Morning Worship, 11:00 a.m.
Evening Worship, 7:00 p.m.
479-4819 — 477-6459

SPIRITUALIST

OPEN DOOR SPIRITUALIST CHURCH
1600 Cook Street
Sunday—
7:00 p.m.—Rev. Dorothy Harris
Wednesday—
8:00 p.m.—Healing
ATTEND THE FRIENDLY CHURCH
Tea Sat., Nov. 11th, 2-4 p.m.

LUTHERAN

HOPE LUTHERAN CHURCH
MISSOURI SYNOD
1924 Carrick Street at Dean Avenue
The Rev. L. M. Carlson, Pastor, 592-2308
Sunday School and Bible Class, 10:30 a.m.
Worship Service 11:00 a.m.
A Church of "The Lutheran Hour" and "This Is the Life"

GRACE LUTHERAN CHURCH (L.C.A.)
1273 Fort Street
(Across from Central Junior High)
Pastor: Rev. David H. Metzger
Church Phone: 383-5256
Organist: Mr. John Bergbusch
10 a.m.—Sunday School
11 a.m.—Each Sunday Holy Communion
Bible Study: Wednesday, 10 a.m.
O Come Let Us Worship The Lord!

GOOD SHEPHERD LUTHERAN CHURCH
2815 Cedar Hill Road
Rev. Fred Knebel, Pastor
• 658-8043
10 a.m.—English Service
11 a.m.—German Service
11 a.m.—Sunday School
Western Canada Synod, L.C.A.

CHRIST LUTHERAN CHURCH OF THE REFORMATION
Worshipping at McCall's Chapel
Johnson and Vancouver Streets
Victoria, B.C.
Pastor, R. C. Nast
Worship and Sunday School at 10 a.m.

LUTHERAN CHURCH OF THE CROSS
Cedar Hill and Cedar Hill Crossroad
Alfred J. C. Johnson, Pastor, 477-3851
10:00 a.m.—Divine Worship Service
11:00 a.m.—Sunday School and Bible Class
The Church Where Families Worship Together
Evangelical Lutheran Church of Canada
(E.L.C.C.—formerly A.L.C.)
Visitors Welcome

REDEEMER LUTHERAN CHURCH
Missouri Synod
Jenkins and Jacklin—
Colwood-Langford Area
11:00 a.m.—Morning Worship
PEACE LUTHERAN CHURCH
2285 Weiler Avenue, Sidney
9:00 a.m.—Morning Worship
Rev. R. Koch, 478-6435

A Warm Welcome for You at
GORDON HEAD PARISH CHURCH
Tyndall Rd. and San Juan Streets
St. Dunstans Anglican
8 a.m.—Holy Communion
9:30 Drama Series with Carolyn Stevenson
Rev. W. J. Lunny, 477-1423
Gordon Head United
11:00 a.m.—"HOW UNSELFISH IS ANYONE"
Rev. Franck Patterson 477-6505

FIRST UNITED
Quadra at Balmoral
Remembrance Sunday
11:00 a.m.
"REMEMBERING: COMMITMENT TO THE FUTURE"
Rev. R. A. Faris
● Church School
7:30 p.m.
"CELEBRATING OPENNESS"
A depth-sharing experience through bible study and dialogue.
This week—James 3: 13-17
In the Social Suite
Joy-Us Music

METROPOLITAN UNITED CHURCH
Pandora at Quadra Street
Remembrance Day Services
11:00 a.m.
"THE ULTIMATE STRUGGLE"
Rev. W. Taylor
Command Chaplain (P) Pacific
7:30 p.m.
"EVENTIDE"
A reproduction of "Eventide" CBC Remembrance Day broadcast, 1950.
Producer: Alan Jones
Narrator: B. C. Butler
Announcer: Robert Pringle
Conductor: Don Kyle
Organist: Eric Boothroyd with Sanctuary Choir

CENTENNIAL UNITED CHURCH
Gorge Rd. at David St.
Opp. Colony Motor Inn
Minister—Rev. John Travis
11:00 a.m.
C.G.I.T. LANYARD and INITIATION SERVICE
Guest Speaker:
Mr. Clifford Horwood
Organist and Director of Music
Ian R. Westmacott, A.R.C.T.

ST. AIDAN'S
UNITED CHURCH
Richmond at Cedar Hill X Road
University Area Church
Minister: Rev. J. Rae Allan
Music Director: Mrs. Vera Barclay
9:30 and 11 a.m.
MORNING WORSHIP
Sunday School 9:30 and 11:00
Nursery Provided

Oak Bay United Church
Mitchell and Granite
Rev. Alexander Calder
Rev. D. B. Sparling, D.D.
Organist — R. W. Kroeger
Youth Leader — R. Fuller
Church Service
Sunday School
10 a.m.
LEST WE FORGET
HiC and Kairos—7:30

FAIRFIELD UNITED CHURCH
Corner of Moss and Fairfield Road
Rev. H. W. Kerley, Ph.D.
Rev. R. H. Dobson, C.D., B.A.
Organist: I. A. N. Beadle, Mus. D.
11:00 a.m.
Remembrance Service
Rev. R. H. Dobson

Belmont Ave. United
Belmont Ave. at Pembroke St.
Rev. Murray Henderson B.A.
Phone 386-2624
11:00—"Said The Master"
11:00—Church School (Infants through teens)
"A Friendly Community Church"

CORDOVA BAY UNITED CHURCH
5166 Cordova Bay Road
9:45 a.m.
Unselfish? Humbug!
Rev. Franck Patterson, 477-6505

CADBORO BAY UNITED CHURCH
2625 ARBUTUS ROAD
Congregational Dinner
6:00 p.m. Saturday
10:00 a.m.
DR. KING of Metropolitan will speak on the recent General Council and what it holds for the future.

JAMES BAY UNITED
Corner Michigan and Menzies
11 a.m.—Worship Service and Sunday School
Rev. K. M. Wood

ANGLICAN

ST. ALBAN'S
Ryan at Belmont
8:00 a.m.—Holy Communion
11:00 a.m.—Holy Communion
11:00 a.m.—Mattins
7:30 p.m.—Evensong
Wed., 9:30—Holy Communion
The Rev. F. W. Hayes

ST. MARK'S CHURCH
Town and Country
Boleskine Road
Family Worship, 11:00 a.m.
Sunday School, 11:00 a.m.
Rector: The Rev. Peter Isles

ST. CHRISTOPHER'S CHURCH
Carey Road at Tillicum
Family Worship, 9:30 a.m.
Sunday School, 9:30 a.m.
Rector:
The Rev. P. W. R. Isles

ANGLICAN SERVICES

christ church cathedral
QUADRA AT COURTNEY
2 blocks behind The Empress
8:00—Holy Communion
9:30 Family Eucharist
Instruction: The Rev. W. J. Donald
11:00—Mattins
Sermon: The Ven. G. H. Dowker
5:15—Family Eucharist
Instruction: The Rev. W. J. Donald
7:30—Evensong
Sermon: The Rev. John Lancaster
Weekdays
Mattins 9:00
Evensong 5:15
Holy Communion:
Tuesday 11:00
Thursday 7:30

ST. JOHN'S
QUADRA AT MASON
REMEMBRANCE DAY
8:00 a.m.—Holy Communion
9:30 a.m.—Family Communion and Church School
11:00 a.m.—Matins
Sermon:
Canon Grahame Baker
(Nursery faciliites at 9:30 and 11:00 a.m.)
4:00 p.m.—Evensong
Sermon:
The Rev'd Peter Switzer
Wednesday: 8:00 p.m.
Music Recital
John Mitchell—Organ
Kathryn Ely, Erica McCall-Harp
Thursday: 10:15 a.m.
Holy Communion and Litany

ST. MARY'S
ELGIN ROAD
The Parish Church of Oak Bay
The Ven. Hywel J. Jones, L.Th., Rector
8:30 a.m.—Holy Communion
9:30 a.m.—Family Eucharist
11:00 a.m.—Mattins, Remembrance Sunday
Preacher: The Rector
4:00 p.m.—Evensong
Sunday School
11:00 a.m.—All Departments
Thursday
10:30 a.m.—Holy Communion

St. George the Martyr
Cadboro Bay and Maynard Roads
Charles Bishop, Rector
8:00 a.m.—Holy Communion
10:30 a.m.—Morning Prayer
10:30 a.m.—Remembrance Day Service
Rev. F. Vaughan-Birch
Preaching
Confirmation Class
Children's Church in Chapel

ST. MATTHIAS
Richardson at Richmond Ave.
Rev. W. E. Greenhalgh, L.Th.
Rector
8:00 a.m.—Holy Communion
10:30 a.m.—Mattins, Church School, Nursery, Remembrance Day Service
4:00 p.m.—Evensong
Thursdays:
10:30 a.m.—Holy Communion

ST. BARNABAS'
Belmont and Begbie
7:45 a.m.—Mattins, Holy Communion
10:30 a.m.—Sung Mass and Sermon
7:30 p.m.—Solemn Evensong
REMEMBRANCE DAY
11:00 a.m.—Solemn Sung Requiem
Canon B. T. Page, M.A., Rector

ST. SAVIOUR'S
Henry and Catherine St., Victoria West
Vicar: Rev. P. V. Atkinson
8:00 a.m.—Holy Communion
10:00 a.m.—Holy Eucharist
1st and 3rd
Mattins, 2nd and 4th

ST. PHILIP'S
Cor. Eastdowne and Neil
OAK BAY
Rector: The Rev. John Vickers
SUNDAY, NOV. 12
8:30 a.m.—Holy Communion
9:30 a.m.—Folk-song Eucharist "THE WINDS OF GOD"
11:00 a.m.—Morning Prayer "Remembrance Day Service"
7:30 p.m.—"ALL IN A FAMILY"
1486 Derby Street
WEDNESDAY, November 15th
7:30 p.m.—Holy Communion
THE MINISTRY OF HEALING

ST. LUKE'S
(Corner Cedar Hill and Cedar Hill X Road)
Rector: The Venerable C. E. F. Wolff
8:00 a.m.—Holy Communion
9:30 a.m.—Family Eucharist
Preacher:
The Rev. W. B. Mundy
11:00 a.m.—Sunday School—All Depts.
11:00 a.m.—CHORAL EUCHARIST
Preacher:
The Rev. Canon T. Bailey
7:30 p.m.—Evensong
Preacher: The Rector

St. Michael and All Angels'
4733 West Saanich Road
8 a.m.—Holy Communion
11 a.m.—REMEMBRANCE SERVICE AND SUNDAY SCHOOL
Lt.-Col. Rev. R. O. Wilkes, Preacher
7 p.m.—Gospel Hymn Sing
All Welcome
Rev. W. J. Hill, Rector
Rev. R. O. Wilkes, Assistant

ST. PAUL'S
1379 Esquimalt Road
8:30 a.m.—Eucharist
10:30 a.m.—Eucharist and Church School
Canon G. H. Greenhalgh

ST. PETER'S
St. Peter's Road at 3935 Quadra
8:30 a.m.—Holy Communion
10:30 a.m.—Choral Eucharist
The Rector
Church School
Wednesday 10:30 a.m.—Eucharist
Saturday 1:30 p.m.—"Fall Bazaar"
Rev. E. W. S. Gilbert, C.D., B.A., B.D.

CHECKMATE

Young Chess Experts Can Encourage Pupils

By RAY KERR
Colonist Chess Writer

It was about four years ago that I began playing simultaneous chess exhibitions around Greater Victoria schools, which eventually proved to be one of my most gratifying experiences.

There's no way you can beat the enthusiasm of young and upcoming chess players when they face someone with many years experience, someone they'd really like to beat.

While playing these exhibitions, I also suggested some of our top Vancouver Island stars should be playing exhibitions in Greater Victoria schools, as well as in Nanaimo, Port Alberni, or any other Island community where chess interest is on a rise.

So Darrel Hunt, one of the most promising young players on the local scene, decided it would be a good idea to take on a pick of Victoria high school chess cream, and came up with eight victories, two losses and one draw.

Those that triumphed over Hunt were Gerry Campbell and Roger Harper, while Barry Joe earned a hard-fought draw.

I certainly hope that our other youthful chess aces — particularly Danny Scoones, Harold Brown and others — will follow in Darrel's footsteps and give exhibitions in high schools as well as elementary schools.

Only in what way can we expect to keep going the interest in chess that is being generated at the elementary schools' level by the C-FAX elementary schools chess championship under the direction of Cyril Large — the man who lives, eats and sleeps chess.

Don't be surprised, incidentally, if he comes up with more than 3,000 players in this year's edition of the championship. It would mean a lot of potential chess players for years to come.

□

There are little stories connected with both Games of the Week. The first one, where Yugoslav ace Svetozar Gligoric niftily disposes of U.K.'s John Wade, is from the Teeside tournament in Britain, where Gliroic finished fourth and Wade well out of the running.

The tournament was won by Denmark's Bent Larsen, with another Yugoslav, Boyan Ljuboyevic, second, and Lajos Portisch of Hungary third.

The other game is from another British event, the Norwich junior tournament, which included James Tarjan of Los Angeles.

Well, after six rounds Tarjan and European junior champ Gyula Sax of Hungary were tied for first, two points ahead of the field, when they met. And Tarjan, well known around here, spanked Sax in 18 moves. However, the Hungarian persisted and when Tarjan lost his final-round game, finished first, half a point ahead of the talented American.

★ ★ ★

Gligoric White	Wade Black	Gligoric White	Wade Black
1 P-Q4	N-KB3	13 PxKP	BxP
2 P-QB4	P-K3	14 PxNP	PxP
3 N-QB3	B-N5	15 PxP	B-R7
4 P-K3	P-B4	16 R-R1	B-B5
5 N-K2	P-Q3	17 RxR	QxR
6 P-QR3	B-R4	18 P-B4	BxB
7 R-QN1	N-B3	19 PxN	BxP7
8 P-QN4	B-N3	20 R-N1	P-QN3
9 N-R4	O-O	21 PxN	B-B6
10 NxB	PxN	22 N-B5	P-N3
11 P-Q5	N-K4	23 QxP	Resigns
12 N-N3	P-QN4		

Tarjan White	Sax Black	Tarjan White	Sax Black
1 P-K4	P-QB4	11 B-R4	P-KN4
2 N-KB3	P-Q3	12 PxP	R-KN1
3 P-Q4	PxP	13 B-K2	PxP
4 NxP	N-KB3	14 BxNP	N-R2
5 N-QB3	P-QR3	15 NxP	BxBch
6 B-N5	P-K3	16 QxB	RxQ
7 P-B4	B-K2	17 NxQch	K-Q1
8 Q-B3	Q-B2	18 NxR	RxP
9 0-0-0	QN-Q2	and	Resigns
10 Q-N3	P-R3		

Hunt concentrates against one of 11 players

Britain Applies Money Squeeze

LONDON (AP) — The British government stepped up its battle against inflation Thursday by ordering all banks to hand over to the Bank of England 1 per cent of their deposits held on Nov. 15. The move adds a money squeeze to the 90-day pay-price freeze announced Monday by Prime Minister Edward Heath.

MULLINS MARINE
10-SPEEDS
$79.95 UP
925 YATES STREET

Toy of the Day
Monopoly Game
Sale each 3.88
The most popular game for all ages. Easy to learn . . . plus hours and hours of family enjoyment. Limited quantity.
Toys, Lower Main Floor
Personal Shopping Only
EATON'S

Integrity at time of need
We Care
A Member of the British Columbia Funeral Services Association
Six Chapels Dedicated to Service

SANDS MORTUARY LTD.
"Memorial Chapel of Chimes"
1803 Quadra, Victoria, B.C.
388-5155 — 388-7511

SANDS
"CHAPEL OF ROSES"
9838 Fourth St.,
Sidney, B.C. — 656-2932

LADYSMITH FUNERAL CHAPEL (SANDS)
Formerly Ladysmith Funeral Home
910 1st Ave.,
Ladysmith, B.C.—245-3331

SANDS
"CHAPEL OF HEATHER"
317 Goldstream Ave.,
Colwood, B.C. — 478-3821

HIRST FUNERAL CHAPEL (SANDS)
Formerly Hirst Funeral Chapel Ltd.
187 Trunk Rd.,
Duncan, B.C. — 746-5212

WESTWOOD
"CHAPEL OF FLOWERS"
(SANDS)
No. 1 Newcastle Ave.,
Nanaimo, B.C. — 753-3023

Sands
Independent, Family Owned and Controlled

P.D.Y. FOOD CENTRE
CRAIGFLOWER and TILLICUM
Prices Effective Saturday to Wednesday November 11 to November 15
OPEN Remembrance Day, Nov. 11
12 P.M. to 6 P.M.
We Reserve the Right to Limit Quantities

MEDIUM BULK CHEESE lb. 89c
BREAKFAST SAUSAGE lb. 59c
GRADE "A" PRIME RIB ROAST lb. 1.09
P.D.Y. LABEL TEA BAGS 100 Bags 59c
SQUIRREL PEANUT BUTTER 48-oz. Tin 98c
NABOB INSTANT COFFEE 10-oz. Jar 1.19
Lido Jumbo Chocolate BISCUITS 30-oz. pkg. 79c
DELSEY BATHROOM TISSUE 4-Roll Pkg. 59c
HEINZ KETCHUP 3 11-oz. Bottles 98c
Canada No. 1 Cooking ONIONS 3 lbs. 25c
NO. 1 CHIQUITA BANANAS 8 lbs. 1.00

SUBURBAN
SUBURBAN
Ford MERCURY
DEMONSTRATOR SALE DAYS CONTINUE

2 ONLY
1972
Meteor Rideau 500 Hardtops
V8, Automatic, Power Steering, Power Brakes, Radio.
DEMONSTRATOR SALE
$3978
Stock No. 2421 and Stock No. 2107

1972
Meteor Rideau 500
2-Door Hardtops

TERMS! TERMS!

1972
Ford Capri 2000
"The Super Coupe"

2 ONLY
1972
FORD CAPRI COUPES
2000 cc motor, 4-speed transmission
DEMONSTRATOR SALE
$2792
Stock No. 2597 and Stock No. 2738

TRADES! TRADES!

1 ONLY
1972
MERCURY BROUGHAM
2-Door Hardtop
Full luxury options.
Finished in medium blue.
DEMONSTRATOR SALE
$6197
Stock No. 2660

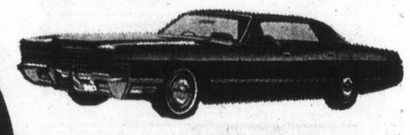
1972
Mercury Brougham

TERMS! TERMS!

1972
Cortina 2000

4 ONLY
1972
FORD CORTINA 2000
2 Doors
4-Speed Transmission
DEMONSTRATOR SALE
$2388
Stock 2694 2255, 2384 2173

TRADES! TRADES!

2 ONLY
1972
FORD ¾-TON TRUCKS
Camper Package
V8, Automatic, Power Steering, Power Brakes, Radio.
DEMONSTRATOR SALE
$4385
Stock No. 2481 and 2534

1972
Ford ¾ Ton

CLOSED SAT., NOV. 11 — OPEN MON., NOV. 13, 8 a.m. - 10 p.m.

SUBURBAN NORTH ON DOUGLAS
Ford MERCURY
3377 DOUGLAS STREET 386-6131

POGO

RIP KIRBY

BLONDIE

MARY WORTH

HI and LOIS

KERRY DRAKE

ARCHIE

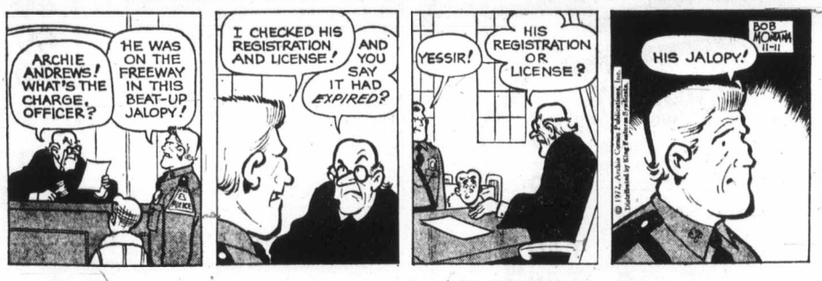

JUDGE PARKER

LIL ABNER

MORGAN

M.V. Chesnut

Be Ruthless!

SNAPDRAGON DISEASE (W. B., Crofton)

Those little reddish-brown spots or pustulates on the backs of your snapdragon leaves are symptoms of antirrhinum rust, a very common disease of these plants. It is sometimes possible to check the spread of this trouble if you catch it in time by picking off and burning all infected leaves and spraying the plants weekly with a fungicide, but in your case, wih almost every leaf diseased, there is nothing for it but to scrap and burn your plants ruthlessly.

While ordinarily treated as annuals, antirrhinums are actually hardy perennials, and while it is quite possible to carry the plants over from one year to another, I am very much against this practice.

In my experience, it is the old, overwintered snaps that provide reservoirs of disease for infecting new plants and endangering both your own and your neighbor's gardens; even the modern rust-resistant varieties can be carriers of the disease without showing any symptoms. My snaps are pulled up and consigned to the incinerator every fall and new ones either purchased or started from seed every spring.

CROP ROTATION (G. W., Victoria)

Generally speaking, it is best to play a game of musical chairs with your vegetable rows, shifting them around each year so the same kind of vegetable is never crown in the same soil two years running. This is to avoid a build-up of pest and disease organisms in the soil.

Most serious gardeners make an exception of onions, though, for this is a very demanding crop, requiring deeply cultivated and generously manured soil. After manuring and cultivating the onion rows for a number of years, it seems a shame to waste all that high degree of fertility on other vegetables which don't require or appreciate it.

As long as the regular onion rows continue to produce clean, disease-free bulbs, there is no reason why you shouldn't continue to grow them in the same ground.

ARBUTUS TREE (J. McW., Saanichton)

It is quite possible to transplant a native Arbutus tree from the wild, but it would be best to select only the very small, young trees, for the older and larger specimens are much more likely to suffer fatal damage to the roots in transplanting. As a general rule, the smaller the plant, the more likely it is to survive a move.

November and March are the best months to attempt the transplanting of an Arbutus. Select a sunny and well drained site with lime-free soil. Plant to the same depth as before, using the soil mark on the stem as a guide, and stake securely to avoid root movement until well established.

Spraying the leaves with Wilt-Pruf liquid plastic before moving would help the young tree coast through its difficult period of adjustment to its new environment. Drench the roots several times during the replanting with Alginure, four tablespoonfuls per gallon of water; this is an excellent specific against transplanting shock.

JUVENILE LEAVES (H. S., Victoria)

The small thorn-like or awl-like leaves on your juniper are not diseased or poisoned by weedkiller fumes; they are perfectly natural. Like the ivy, the juniper is one of those plants which bears both juvenile and adult types of foliage. Both kinds of leaf may appear on the same branch.

Art Buchwald

Landslide for Apathy

WASHINGTON — "APATHY WINS IN LANDSLIDE!" was the headline in Wednesday morning's newspapers.

I went to Apathy's hotel headquarters in hopes of interviewing the winner, but his aides said he was resting.

"Did he have a tough night? I asked.

"No, he's always resting. He sleeps a lot."

Refusing to be put off, I sneaked up to his room and without knocking walked in. Apathy was lying on his bed in his underwear.

"I'm sorry to break in on you," I said apologetically.

Apathy yawned, "I couldn't care less."

★ ★ ★

"You apparently are the big winner in this election. How do you feel about it?"

"All right, I guess. I really didn't care if I won or not. Frankly, I don't feel any different now than I did before the race."

"That's interesting," I said writing very fast. "What made you enter the campaign in the first place?"

"I was drafted," Apathy said. "Early in the year the pollsters and pundits indicated there was tremendous grassroots support for Apathy in this country.

★ ★ ★

"It started when people suddenly realized they might have four more years of Nixon. Then McGovern was nominated in Miami and that put the clincher on it.

"People came to me and said, 'Apathy, this is your year.' Well, I didn't have anything else to do so I agreed to run."

"And you did well," I said. "Can you tell me a little about the strategy you used?"

"My strategy was not to do anything. I let McGovern campaign on TV, I let Nixon campaign on radio, and I let Agnew and Shriver go all over the country.

"The more exposure they had the more Apathetic the country became. By election day I was 75 points ahead in the polls."

"But surely you did something to lull the country into a false sense of complacency."

"I'm not being modest when I say I didn't make a speech, issue a statement or spend one cent on my campaign. But I got all the press.

"The columnists and the commentators kept talking about Apathy in this campaign every day. Wherever people gathered to discuss the election, Apathy was the first thing mentioned.

"Both parties were knocking themselves out for their candidates, but I was the one who got all the exposure."

"I imagine," I said, "you became very nervous when the Watergate bugging scandal broke."

"My staff panicked; they wanted me to do something about it. They were afraid the American people would lose their Apathy after that. But I just told them to sit tight.

★ ★ ★

"I knew it was impossible to get the American people shook up about anything anymore. And I was right. No matter what came out on the Watergate the electorate stayed Apathetic, and I didn't lose a vote."

"Was there any time during the campaign when you felt you were in trouble?"

"The only time I had a scare was when technicians striking against CBS cut the cables before the New York Jets-Washington Redskins game on Sunday.

★ ★ ★

"For the first time everyone in the country was aroused and lost their Apathy and I was afraid they would remain infuriated until election day. But CBS gave them all another football game to watch and everybody went back to sleep."

"Apparently you've been given a mandate by the American people. What do you intend to do with it?"

"Nothing," Apathy said. "If I did anything I'd just shake people up."

Mrs. Apathy came into the bedroom in her slip, drinking a can of beer.

"How does it feel to be the First Lady of the land?" I asked her.

She shrugged and took a sip from the can, "Beats the hell out of me."

They Came for Mitzi

JAMES BACON

HOLLYWOOD — It took **Mitzi Gaynor**, who is probably the finest all-around girl entertainer in the business, to do it but scores of people from Bel-Air and Beverly Hills came to the San Fernando valley the other night. It may seem strange to some people since the two areas are only 20 minutes apart by freeway, but they're worlds apart in life style. Producer **Ross Hunter** hosted a party for Mitzi's opening and the over-the-hill crowd came to the Valley Music theater in amazement. Most of them were surprised that more than a million people live that nearby. It was worth the trip even though Mitzi had a microphone that buzzed like a 747 taking off for Paris. She's so professional that she overcame it with grace and style.

Hunter, by the way, is going to star her in a movie called Hollywood, Hollywood, which is the story of the old Warner lot in the '30s when they turned out those great musicals the way General Motors turns out cars. He already has **Alice Faye** for a key role and wants **Bobby Van**, star of No, No, Nanette, to co-star with Mitzi. Word is out that Van comes off like the new **Dick Powell** in Hunter's Lost Horizon. He plays a nightclub performer who winds up in Shangri-La.

Ross's shindig drew such people as **Ross** and **Olavee Martin**, **Jimmy Farentino** and **Michele Lee**, **Frenchy** and **Marty Allen**, **Joanne Carson**, **Bill Dozier** and **Ann Rutherford**, **Charles Aznavour** (of Paris), **Virginia Graham** and **Harry/Guttenberg**. It was the first time Virginia had ever seen Mitzi in action. "I'm signing up for ballet class," said Virginia. Some of the people who live in the valley also made it — **Mike** and **Mary Lou Connors**, **Kay Gable**, widow of the Valley's most distinguished movie star, and those perennial first-nighters **Jack** and **Vicki Oakie**.

★ ★ ★

One of **Denise Nicholas**'s ex-boy friends showed up in Tucson where she is making The Soul of Nigger Charley and created quite a scene. Understand he slapped the beautiful black star around a bit in the Hilton Inn until the cops intervened. She didn't press charges and reported for work on schedule.

★ ★ ★

Several of the television stations and one Los Angeles newspaper went into great detail how the press were handled or mishandled at the Frank Sinatra Tribute from Israel the other night. First off, with the way the Arab terrorists toss bombs these days, any Israeli function requires super-security measures. Especially with the U.S. vice-president present. And secondly, the public couldn't care less about the treatment of the press. Main thing is to get the story. End of journalism lesson. Incidentally, **George Jessel** has hired an Arab secretary. "I only use him to open my mail," says George.

Sydney Harris

Writers Hate Actors

Ben Hecht once wrote a book called I Hate Actors! It was an honest title, because all writers hate actors.

They pretend they hate them because actors are shallow and vain and often quite stupid. But those are not the real reasons. Writers hate actors because they are jealous of them.

They are jealous of the fact that actors get all the credit for the dialogue written by the authors.

★ ★ ★

Some people even think that actors make up their own words; and even the more sophisticated members of the audience imagine that comedians are quite funny fellows, in and of themselves.

Writers know otherwise. They know that 90 per cent of actors are utterly lost without their battery of script writers in the wings. And that the terribly funny fellow on the stage is about as witty as a hitching post in his private life.

★ ★ ★

The writers itch desperately for the credit the performers get.

One of the few personally funny comedians of our time was the late Fred Allen, who was also a talented writer of his own material. This was about as rare as a writer who could play the lead in Wuthering Heights.

Allen once remarked about Jack Benny's offstage talent: "Jack couldn't ad lib a belch after a Hungarian dinner." And most comedians are equally lost without the four, six, eight and sometimes 10 anonymous hands who have diligently prepared their "material" for years.

I thought of this the other night, when I peered into the family room where the children were watching the 10th anniversary program of the Johnny Carson show on TV.

There, aligned on the couch opposite Johnny were Jack Benny, Joey Bishop, Don Rickles, George Burns—a million dollar's worth of comic talent.

★ ★ ★

But none of them had brought a "routine" along, and so the program had all the verve of a park-bench conversation at an old people's home. Everybody on stage was desperately uncomfortable.

Then Rowan and Martin entered, sat down, and began to banter. Immense relief registered on everyone's face—this comedy team, thank God, had come prepared with a "routine," and suddenly the whole program took off. The unseen and unknown writers were hard at work.

★ ★ ★

Writers don't hate actors because actors are handsome or popular or get paid immense sums for soft work and easy hours; they hate them because the performers get all the credit for the brains and humor and flashing personality belonging to somebody else.

If Bob Hope's stable went on strike, he'd be about as funny as a dentist with halitosis.

Zeller's

$1.49 Day MONDAY NOV. 13th

OPEN DAILY 9:30 to 9:30

HEALTH, BEAUTY AIDS

WOODBURY SHAMPOO—15-oz. new high lather formula 1.49
TAME CREME RINSE—16-oz. Your choice of three types 1.49
ZELLER'S TOOTHPASTE— Anti-cavity fluoride toothpaste. 2 for 1.49
SOFT & DRY DEODORANT— 10-oz. non-sting anti-perspirant 1.49
ZELLER'S LOTION—14-oz. skin care lotion for chapped and dry hands ..... 2 for 1.49
BAND-AIDS—Family pack. 60 assorted band-aids ..... 2 for 1.49
NEET AEROSOL—Spray-on hair remover 1.49
JERGEN'S LOTION—20-oz. with dispenser. Extra softening action 1.49
ZELLER'S SANITARY NAPKINS— 48 pack regular size 1.49
BRECK SHAMPOO—15-oz. gold formula for dry, oily or normal hair 1.49

CHILDREN'S WEAR

INFANT'S BIBS—Twin pack. Dribble bib ..... 3 for 1.49
INFANT'S ACRYLIC KNIT HATS — Assorted styles and colors. One size fits all 1.49
INFANT'S VINYL PANTS— 4 pack bouncing baby nyroflex. 2 for 1.49
INFANT'S T-SHIRTS—6-24 months. Baby's own stretch in pink, blue, yellow or white ..... 2 for 1.49
BOYS' OR GIRLS' DENIM JEANS—Sizes 4-6x. 100% cotton denim. Contrast stitch, ½ boxer waist 1.49
BOYS' OR GIRLS' NYLON TOPS — Sizes 2-6x in red, white, blue, gold or green 1.49
BOYS' PYJAMAS—Sizes 2-3x. In assorted flannelette patterns 1.49
GIRLS' WHITE SHIRT — Sizes 8-14. Polyester and cotton perma-press 1.49
GIRLS' NYLON KNIT TOP — Sizes 8-14. Short sleeved with placket front in navy or brown 1.49

LADIES' WEAR

LADIES' CLINGLESS ARNEL HALF SLIP — Sizes mini, short, average in skintone, white or pink 1.49
LADIES' BRIEFS—Assorted colors in sizes S.M.L. ..... 5 for 1.49
TEEN BRA—Lace and kodel with stretch straps. 30AA-34A 1.49
ZELLER'S PANTY HOSE — All sheer. Average, tall. By Mona Lisa ..... 2 for 1.49
LADIES' KNIT TOPS—Scoop neck, long sleeves. Sizes S.M.L. 1.49

MEN'S AND BOYS' WEAR

MEN'S TIES—Stripes, geometrics or solids 1.49
MEN'S TRIPLE PACK BRIEFS— Sizes S.M.L. by Viscount 1.49
MEN'S STRETCH SOCKS — Zellercrest. Sizes 10-13. In all colors ..... 2 for 1.49
BOYS' TOQUES—Acrylic knit, one size fits all 1.49
BOYS' NYLON SOCKS — Sizes 8-10½. By Zellercrest in all colors ..... 2 for 1.49
MEN'S BELTS — Choose from a selection of styles and colors 1.49
BOYS' COLORED BRIEFS ..... 2 for 1.49

CHRISTMAS DECORATIONS

MINIATURE LIGHT SETS — 20 push-in lights. Set stays lit when one lamp burns out 1.49
ZELLER'S SPRAY SNOW — Spray on trees, ornaments or windows ..... 3 for 1.49
INDOOR REPLACEMENT BULBS — Indoor sparkle or glow lights in all colors ..... 3 for 1.49
OUTDOOR REPLACEMENT BULBS — Glow or sparkle available in all colors ..... 2 for 1.49
ZELLER'S TINSEL GARLAND — 30'3" in a variety of colors ..... 2 for 1.49
STYROFOAM—Your choice of shapes and sizes ..... 3 for 1.49
ZELLER'S ICICLES — Approximately 225 strands of silver or 140 strands of colored. No lead content ..... 5 for 1.49

MEN'S SUITS

Sizes 36-46. Available in several patterns and colors. Reg. to 64.88.

49.49

BURGER in a BASKET

Our own famous "Z" Burger on a bed of golden French fries.

2 for 1.49

TOYS

HASBRO NURSE AND DOCTOR KIT — Fully equipped. Unbreakable plastic 1.49
PLASTIC TEA SETS—26-piece tea service with setting for 4 ..... 1.49
MATCH BOX TOYS—Your choice from 72 styles ..... 3 for 1.49
CHRISTMAS FUN KIT — 4 coloring books and crayons ..... 2 for 1.49
FREE WHEEL PLASTIC CARS — Made of resilient plastic in 2 styles 1.49

Men's Polyester Crepe

DRESS SHIRT

Sizes 14½ - 16½

In gold, brown, navy, beige, purple, blue or wine. Reg. 7.77 ..... 5.49

Men's Terry

DRESSING GOWNS

Available in blue, gold, green or red stripes. Sizes S.M.L.XL. Reg. 8.86 ..... 6.49

Ladies'

BOOTS

Orlon lined knee boots in black or brown. Sizes 6-10. Reg. 13.86.

11.49

CANDY

PLANTER'S PEANUTS—12-oz. dry roast or vacuum tin, 13-oz. ..... 2 for 1.49
LOWNEY'S BRIDGE MIX — Assorted hard and soft centres ..... 2 for 1.49
COUNTY FAIR CHOCOLATES — 2-lb. box by Moirs. Assorted light and dark chocolates 1.49
COUNTY FAIR FRUIT CAKE— 3 lbs., by Weston's 1.49

CANDY

ZELLER'S PEANUT BRITTLE — 12-oz. box of butter flavored candy ..... 3 for 1.49
BEAVER MIXED NUTS—2-lb. bag of unshelled nuts 1.49
M & M CHOCOLATES — Peanuts and chocolate, peanut brittle ..... 2 for 1.49
WESTON'S COOKIES — 1½-lb. bag ginger, oatmeal, or coconut snap ..... 3 for 1.49

TOYS

7" RAGGEDY ANN DOLLS — The original Raggedy Ann in miniature. 2 for 1.49
DOLL AND TOTER—Tiny baby doll in plastic carrier ..... 2 for 1.49
"BOEING 747" JUMBO JET — With powerful friction motor and siren ..... 2 for 1.49
FLIP FLOP FUNNY CAR—3 styles to choose from with friction motor and automatic bumper release ..... 2 for 1.49

STATIONERY

CHRISTMAS CARDS — Valu-pack. 51 attractive cards ..... 2 for 1.49
TRIPLE ROLL CHRISTMAS WRAP—3 rolls. 180" total in foil or paper patterns ..... 2 for 1.49
ZELLER'S FLAT WRAP— Holiday pack. 50 sheets ..... 2 for 1.49
GIFT TIE RIBBON— Zeller's own. 75' per roll ..... 2 for 1.49
BIG, BIG BUY BOWS — 25 stick-on bows per bag ..... 2 for 1.49

Junior

AQUARIUM STARTER SET

"Everything needed to start your aquarium" Reg. 14.95

9.49

Children's

SKI JACKETS

Quilted nylon. Fully lined in blue, green or brown with racing stripe. Sizes 4-6x. Reg. 7.22 ..... 5.49

Ladies'

SKI JACKETS

Nylon quilted. Fully lined. Sizes 10-18. In navy, red, gold or blue. Reg. 18.88 ..... 15.49

HOUSEWARES

LUMINARC 4-PIECE TUMBLERS — Made in France. 4 11-oz. glasses per set ..... 2 pkgs. 1.49
LEAF AND LAWN BAGS — 36"x48". Zeller's own extra heavy bags ..... 4 pkgs. 1.49
TEFLON IRONING BOARD PAD AND COVER SET 1.49
ASSORTED KITCHEN PLASTICS—Your choice in a wide range of colors and styles ..... 2 for 1.49
KITCHEN GADGETS—Assorted small kitchen items ..... 2 for 1.49
ANTIQUE CLASSICS GLASSWARE—Decorator designs. Ideal gift. Available in red/gold or blue/green 1.49
25' ALCAN FOIL — Extra heavy aluminum. Made in Canada ..... 2 for 1.49
ASSORTED GLASS ASHTRAYS ..... 3 for 1.49

HARDWARE

BERNZ-O-MATIC PROPANE FUEL— For cooking, heating, lighting 1.49
DISPOSABLE FLASHLIGHT — Extra long life. Super beam ..... 2 for 1.49
KITTI TISSUE—Easily disposable, absorbent, economical ..... 2 for 1.49
FURNACE FILTERS — All sizes. By Dyna-Glas ..... 2 for 1.49
CHAMPION SPARK PLUGS — Existing stock only. For all makes and models ..... 2 for 1.49
EVEREADY BATTERIES— C & D size. Twin pack ..... 2 for 1.49

SEWING AND KNITTING

PRINTED FLANNELETTE — 36" width. 100% cotton. Machine washable ..... 3 yards 1.49
TERRY CLOTH—36" width. Machine washable ..... 2 yards 1.49
HOPSACKING—Plain. 45" width. Machine washable ..... 2 yards 1.49
PHENTEX—Twin pack. 2 skeins of 3.2-oz. per pack ..... 2 for 1.49
CROCHET COTTON—Coates mercerized cotton in your choice of colors ..... 3 for 1.49

BED AND BATH

SHOWER CURTAINS—Multi-colored floral designs 1.49
BATH MAT SETS—White cotton chenille with a floral design 1.49
TEA TOWELS—18"x28" checks in 100% cotton ..... 3 for 1.49
BATH TOWELS— Solid colors only 1.49
PILLOW SLIPS — 100% fine muslin cotton. Florals, stripes or solids 1.49
PILLOW SLIPS—White 100% cotton. Full size ..... 2 for 1.49

MISCELLANEOUS

JIFFY SAFETY HAIRCUTTER—Trims, shapes, styles, thins, shaves. Uses standard razor blades ..... 2 for 1.49
BRUSH ROLLERS—Wire mesh roller set with comb ..... 2 for 1.49
MEN'S TIE RACK — Selector tie rack with revolving wheels. Designed for wide ties 1.49
TODDLERS UNLINED AND FUR-LINED MOCCASIN SLIPPERS—Sizes 5-9 in tan, red, navy 1.49
GIRLS' MULE SLIPPERS — Sizes S.M.L. in fluffy, warm pile ..... 2 for 1.49
WOMEN'S VINYL MULE SLIPPERS — Sizes 5-9 in black/white or brown/white 1.49
BOYS' CORD GORE SLIPPERS— Sizes 5-10 in red or blue 1.49
TIGER MATS—To preserve heavy traffic areas indoors or outdoors 1.49
PICTURE FRAMES— 8"x10" with glass ..... 2 for 1.49
VACUUM BAGS—For all cannister models ..... 2 for 1.49
LADIES' FLEECE LINED GLOVES— Brown or black vinyl in sizes S.M.L. 1.49
LADIES' WINTER MITTS—Acrylic knits. One size fits all 1.49

AUTOMOTIVE

ZELCO MOTOR OIL—10x30. All season ..... 3 for 1.49
QUAKER STATE SUPER BLEND— SW 30. Multi service ..... 2 for 1.49
LICENCE PLATE FRAMES—Plain or "City of Gardens" 1.49
CUSTOM TRIM AUTO-GRAPHS— Plymouth, Dodge, Chev, Ford 1.49

OPEN DAILY 9:30 to 9:30 HILLSIDE

Night

"This is for real," t
told a night service stat
early Friday morning as
the service station of $12

Victoria detectives l
the hunt for the young n
money in a car.

Victoria police told
this way:

Shortly after 3 a.m.
went into the all-night
station at 2100 Quadra. T
knives and told the sole
that it was "for real" a
money in the till.

The attendant, Yves
nich Road, handed over

Delegatio

Munro

Esquimalt-Saanich's newly-elected MP, Progressive Conservative Donald Munro, will go to Bonn, West Germany, this month as a member of a Canadian parliamentary delegation to the 18th annual session of the North Atlantic Assembly.

Munro said Friday, in announcing his appointment to the 15-member delegation, that he was gratified, as a assignment.

"It is an excellent opportunity," he said, adding that it

Top Welfare Men Coming

Welfare ministers from all provinces will meet in Victoria Nov. 27 and 28.

The conference will discuss all aspects of social policy and was suggested by Maritime provincial governments.

Federal observers may attend the meetings but there will be no delegates officially from Ottawa. The conference will be held in the Legislative Buildings.

Did Y
Come

Give
it. 2
four
lost
kno
Vict
you
ever
nun

Anc
joy

the

CJ

P.S. You

AY
3th
9:30
RES
LERS — Made in
2 pkgs. 1.49
- 36"x48". Zeller's
4 pkgs. 1.49
PAD 1.49
FICS—Your choice
2 for 1.49
2 for 1.49
WARE—Decorator
1.49
heavy aluminum.
2 for 1.49
3 for 1.49
RE
FUEL— 1.49
— Extra long life.
2 for 1.49
2 for 1.49
2 for 1.49
— Existing stock
2 for 1.49
2 for 1.49
KNITTING
— 36" width, 100%
3 yards 1.49
2 yards 1.49
2 yards 1.49
2 for 1.49
mercerized cotton
3 for 1.49
BATH
i-colored 1.49
otton 1.49
3 for 1.49
1.49
ine muslin cotton.
1.49
% 2 for 1.49
IEOUS
ER—Trims, shapes,
2 for 1.49
2 for 1.49
or tie rack with re-
1.49
AND FUR-LINED
es 5-9 in 1.49
— Sizes S.M.L. in
2 for 1.49
SLIPPERS — Sizes
1.49
ERS— 1.49
heavy
oors 1.49
2 for 1.49
2 for 1.49
GLOVES— 1.49
S.M.L.
-Acrylic 1.49
TIVE
0. 3 for 1.49
BLEND—
2 for 1.49
Plain or 1.49
PHS—
rd 1.49

Butcher Knives Wielded

Night Stickup 'For Real'

"This is for real," two knife-wielding bandits told a night service station attendant in Victoria early Friday morning as they held up and robbed the service station of $129.

Victoria detectives late Friday were pressing the hunt for the young men who escaped with the money in a car.

Victoria police told the story of the holdup this way:

Shortly after 3 a.m. Friday, two young men went into the all-night Quadra Mohawk service station at 2100 Quadra. They produced two butcher knives and told the sole attendant at the station that it was "for real" and to hand over all the money in the till.

The attendant, Yves Ducluzeau, of 4025 Saanich Road, handed over the $129 to the bandits.

One of the men then cut the receiver from the station telephone and threw it on the floor.

The men had apparently parked a car on Pembroke, and come to the station from there on foot, a distance of only about a block.

They ran from the station to the car and were seen to drive away west on Pembroke at high speed.

Ducluzeau, about 3:10 a.m., found a passing patrolman on his beat and told him the story of the holdup.

Descriptions of the robbers or the getaway car have not yet been made public for fear of hampering investigation work.

Delegation Member

Munro to Bonn

Esquimalt-Saanich's newly-elected MP, Progressive Conservative Donald Munro, will go to Bonn, West Germany, this month as a member of a Canadian parliamentary delegation to the 18th annual session of the North Atlantic Assembly.

Munro said Friday, in announcing his appointment to the 15-member delegation, that he was gratified, as a assignment.

"It is an excellent opportunity," he said, adding that it would give him a chance "to learn."

On the delegation are five other Conservatives, seven Liberals, one New Democrat and one Socred.

Briefing for the session, Nov. 20 to 24, is yet to come, Munro said. He is interested in fisheries and in tariff problems between Canada and NATO member nations who are also in the European Common Market, he said.

CORPORATION OF THE TOWNSHIP OF ESQUIMALT

NOTICE OF ELECTIONS

PUBLIC NOTICE is hereby given to the electors of the Municipality of Esquimalt that I require the presence of the said electors at the Municipal Hall, 1229 Esquimalt Road, Esquimalt, B.C., on MONDAY, the twentieth (20th) day of NOVEMBER, 1972 at the hour of 10:00 o'clock in the forenoon to 12:00 o'clock noon for the purpose of electing persons to represent them as:

ALDERMEN: THREE (3)—for two year terms 1973 and 1974.

THE MODE OF NOMINATION OF CANDIDATES SHALL BE AS FOLLOWS:

Candidates shall be nominated in writing by two duly qualified electors of the Municipality. The nomination paper shall be delivered to the Returning Officer at any time between the date of this notice and noon of the day of nomination. The nomination paper may be in the form prescribed in the "Municipal Act", and shall state the name, residence, and occupation of the person nominated in such manner as to sufficiently identify such candidate. The nomination paper shall be subscribed to by the candidate.

In the event of a Poll being necessary, such Poll shall be opened at the Municipal Hall, 1229 Esquimalt Road, Esquimalt, B.C., on SATURDAY, the ninth (9th) day of DECEMBER, 1972 between the hours of 8:00 O'CLOCK A.M. and 8:00 O'CLOCK P.M. and an ADVANCED POLL shall be opened at the aforesaid place on THURSDAY AND FRIDAY, DECEMBER SEVENTH (7th) and EIGHTH (8th), 1972 between the hours of 9:00 O'CLOCK A.M. and 5:00 O'CLOCK P.M. at which the only persons who will be permitted to vote are those who, being qualified electors, sign a statement that:

(a) they expect to be absent from the Municipality on polling day; or

(b) they are, for reasons of conscience, prevented from voting on polling day; or

(c) through circumstances beyond their control they will not be able to attend the poll on polling day,

of which every person is hereby required to take notice and govern himself accordingly.

GIVEN UNDER MY HAND at Esquimalt, B.C., this 10th day of November, A.D.

G. MERZ
Returning Officer

Top Welfare Men Coming

Welfare ministers from all provinces will meet in Victoria Nov. 27 and 28.

The conference will discuss all aspects of social policy and was suggested by Maritime provincial governments.

Federal observers may attend the meetings but there will be no delegates officially from Ottawa. The conference will be held in the Legislative Buildings.

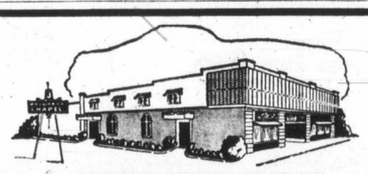
SUPERIOR SERVICE SINCE 1867

Member
the Order of
The Golden Rule

Hayward's DIRECTORS OF FUNERAL SERVICE

Reginald Hayward
Manager

734 Broughton St. Telephone 386-3505

Did Your Dog Forget To Come Home Last Night?

Give us a call and we'll tell the town about it. 24 hours a day, we'll air your lost and found announcements. Whether it be a lost dog, cat, wallet or what ever. Because we know it's important to you. All over Greater Victoria, thousands of our listeners will hear your message and keep an eye out for whatever is missing. And this service is free. The number is 382-8221.

Another one of the many good things we enjoy doing for our listeners.

the Sound of Victoria
CJVI/900

P.S. You'll also enjoy our Great Grocery Give-Away!

JUST ARRIVED — Factory-Fresh Shipment

Brand New DODGE
MINI-HEMI COLTS

THE DODGE BOYS
ARE ALL GOOD GUYS

YEAR-END CLEARANCE

Dodge
CHRYSLER
Dodge Trucks
SALES/SERVICE

FULL PRICE ONLY $2297*
2-DOOR COUPE

$63 DOWN – $63 PER MONTH
48 Months on Approved Credit

Dependable
USED CARS

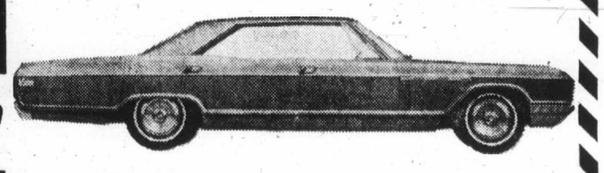

100% FINANCING – *NO DOWN PAYMENT
*3 EXCLUSIVE FINANCING PLANS
*On Approved Credit
1. Bank Financing. 2. Total Debt Consolidation. 3. Exclusive Chrysler Credit at New Preferred Rates.

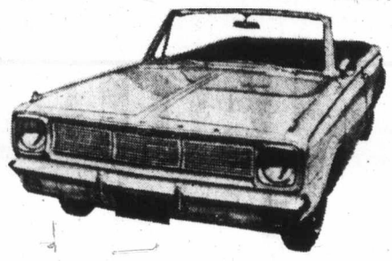

'65 BUICK WILDCAT — 4-Door Hardtop
Automatic, power steering, power brakes. Many more miles of dependable motoring in this low priced safe family car. $799

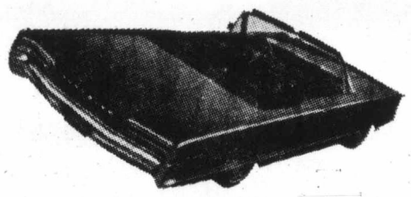

'66 VALIANT — Sport Convertible
Dodge famous 225 slant six, and trusty torque flite automatic to give you many carefree miles of driving pleasure. ONLY $999

'66 CHRYSLER NEWPORT — Convertible
This dazzling beauty has been freshly painted in crimson red and absolutely MUST be seen. You don't find many of these, especially at a low price like this. $1999

'69 AUSTIN 1100 — 4-Door Sedan
A top quality product, built to the English tradition, finished in Wimbledon white, with contrasting onyx black interior. The small car with the luxury ride, with its hydro-elastic suspension. $1499

'67 RAMBLER AMBASSADOR DPL Hardtop
A truly luxurious automobile from American Motors, fully powered and equipped. This is your chance to buy a quality product at an unbelievable price of $1799

PLUS MANY, MANY MORE TO CHOOSE FROM!

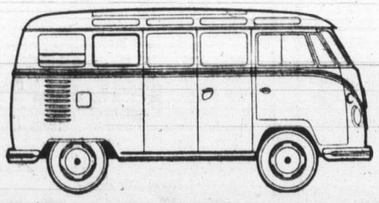

'72 VOLKSWAGEN
Full length panel, double sliding doors. Only 8,000 miles. Give yourself something to do this winter. Ideal for sportsman or family camper conversion.
$3299

"Victoria's Most Trusted Name For 68 Years"

NATIONAL
CHRYSLER DODGE
Both sides of 800 Block YATES ST. • 384-8174

Dry Reading Unnecessary

Library buffs will have to fall back on their own book collections today but their reading doesn't have to be dry.

Pubs and lounges will serve customers today — Remembrance Day — and Monday, unlike some businesses that are closed today and Monday as well.

Banks, closed today will not reopen until Tuesday. The same applies to those businesses in Oak Bay municipality that observe Monday as their regular closing day.

In other municipalities merchants, closed today, will be open Monday. Liquor stores are closed today and will be open Monday but provincial and federal government offices will close both days.

This also applies to schools and to businesses that normally close Saturday.

B.C. Hydro will operate buses on holiday schedules today and will return to regular timetables Monday.

All outlets of the Greater Victoria Public Library will be closed today and those regularly closed Monday will also be closed that day. The central library, the Saanich-Victoria library and the bookmobile will be open Monday.

Pellet Shooting Locale Broadens

An elusive pellet gunman who shoots windows apparently at random went on a shooting spree for the second night in a row Thursday, ranging over four municipalities with his fire.

Police forces in Victoria, Saanich, Oak Bay and Esquimalt were all investigating the shootings Friday, as more reports poured in to them of windows damaged during Wednesday and Thursday nights.

By late Friday police had received reports from a total of 26 premises which had had windows damaged during the two nights. Five were in Oak Bay, six in Esquimalt, 23 in Victoria and one in Saanich.

Windows had been shot out of cars, houses, apartments, offices, stores, restaurants and hotels with no apparent pattern.

No one was injured either Wednesday or Thursday nights, but police fear that someone will be if the gunman continues his activities.

In some of the instances Thursday, people were at home in the houses at which the gunman shot "but luckily none of them were unfortunate enough to get in the way yet," said one policeman.

Wednesday night the only windows damaged were apparently those in stores and offices in Victoria ranging from a confectionary at 501 Government in the south to Owl Drugs at 3189 Douglas in the north.

Thursday between about 7:15 and 8:35 p.m., Oak Bay police received reports from homes where the windows had been shot out by pellets, and between about 7 and 10 p.m. Victoria police also received reports of shootings going on, mostly in the Dallas Road-James Bay area.

By Friday morning Esquimalt police were receiving reports of house and car windows damaged, and Victoria police received more, some from the Dallas Road again, some from the Fairfield-St. Charles area. Saanich police reported one business and three cars were hit.

The only thing police are completely sure of is that the gunman (or maybe gunmen) is shooting from a car because he covers such a large area in such a short time.

Girl Dies in Battle

RIO DE JANEIRO (Reuter) — Attractive 26-year-old "Caonandante Marcia," one of Brazil's most wanted girl guerrillas, died Friday in a hail of bullets in Rio's city centre.

The army ministry said Marcia—her real name was Aurora Maria Nascimento Furtado—was killed in a gun battle between police and guerrillas.

Soldiers and police were taking the girl to a secret rendezvous with other members of the guerrilla organization Alianza Libertadora Nacional when the shooting broke out.

The army said Marcia was arrested Thursday after she killed a police detective and wounded a second in a routine check of identification near the centre of the city.

Woman Taken To Hospital

An Oak Bay woman was taken to hospital suffering from head cuts after she was involved in a three-car rear-end collision on the Trans-Canada Highway west of Burnside Road, Friday afternoon. Malenka Hruby, 42, of 905 Linkleas, was a passenger in a car driven by her husband. None of the drivers of the three vehicles was injured.

Silver Threads

MAIN CENTRE

Monday: 1 to 4 p.m., drop-in.

Tuesday: 9 to 11:30 a.m., drop-in, cards, shuffleboard, pool, library, oil painting, carpentry, ceramics, basketry, quilting; 10 a.m., keep fit class, intermediate bridge; 1 p.m., drop-in, cards, library, movies, beginner's bridge, novelties; 1:30 p.m., bowling at Gibson's; 7:30 p.m., old time dance.

Wednesday: 9 a.m., drop-in, cards, shuffleboard, pool; 9:30 to 11:30 a.m., watercolors, knitting, ceramics, fincraft, pastels; 1 p.m., drop-in, library, millinery, cards, chess club; 1:30 p.m., sing-song and concert, conversational French; 7:15 p.m., whist.

Thursday: 9 a.m., drop-in, cards, shuffleboard, pool, library; 9:30 to 11:30 a.m., oil painting, ceramics, dressmaking, artificial flowers, laidlary, instruction in crochet, knitting and smocking; 1 p.m., drop-in, cards, library, woodcarving, liquid embroidery, creative stitchery, dressmaking and needlepoint; 2 p.m., old time dance.

Friday: 9 a.m., drop-in, cards, shuffleboard, pool, library; 9:30 to 11:30 a.m., oil painting, novelties, copper, stuffed toys, lapidary; p.m., drop-in, cards, library, bridge, choir practice, lapidary, loom weaving; 7:15 p.m., cribbage.

Saturday: 1 p.m., drop-in, whist drive; 2 p.m., chess; 7:30 p.m., 500 card game.

Sunday: 1 to 4 p.m., drop-in.

OAK BAY

Monday: 1 to 4 p.m., chess club. Women's carpet bowling, bridge lessons; 7:30 to 10:30 p.m., bingo, everybody welcome.

Tuesday: 10 to 12 p.m., carpet bowling, crewel embroidery, liquid embroidery; 12 to 1 p.m., lunch; 1 to 3 p.m., oil painting; 1:30 to 3:30 p.m., handcrafts; conversational French; 1:30 to 4 p.m., carpet bowling; 7:30 to 10 p.m., bridge club; 7:30 to 9:30 p m., handicrafts, fly-tying, weaving.

Wednesday: 10 to 12 p.m., women's carpet bowling, weaving; 12 to 1 p.m., lunch; 1 to 4 p.m., carpet bowling, stamp club, water coloring; 2 to 4 p.m., choral singing group.

Thursday: 10 to 12 p.m., carpet bowling; 9:30 to 11:30 a.m., yoga; 10:30 to 11:30 a.m., keep fit; 10 to 12 p.m., crewel embroidery; 12 to 1 p.m., lunch; 1:30 to 3:30 p.m., artificial flower arranging, ceramics; 1 to 4 p.m., carpet bowling, whist drive.

Friday: 12:20 to 4 p.m., friendship club; 1:30 to 4 p.m., chess club.

Saturday: 1 to 4 p.m., drop-in, cards, shuffleboard, carpet bowling.

SIDNEY

Monday: closed

Tuesday: 10 a.m., oil painting, seranaders practice, liquid embroidery; 1 p.m., watercolor painting; 1:15 p.m., whist.

Wednesday: 10 a.m., metalcraft, rug hooking; 10:30 a.m., mah jong; 12 p.m., lunch; 2 p.m., concert, Jubilee variety show; 7 p.m., dancing; 7:30 p.m., duplicate bridge.

Thursday: 10 a.m., liquid embroidery, advanced weaving; 1 p.m., dressmaking; 1:15 p.m., bridge club.

Friday: 10 a.m., needlepoint; 10:30 a.m., keep fit; 1 p.m., knitting; 2 p.m., jacko; 7 p.m., evening cards.

ESQUIMALT

Monday: closed.

Tuesday: 10 a.m., quilting, drama, French class; 12 p.m., lunch; 1:30 p.m., ceramics class, cards, carpet bowling.

Wednesday: 10 a.m., Esquimalt singers practice, oil painting; 12 p.m., liquid embroidery class, lunch; 1:30 p.m., whist drive.

Thursday: 10 a.m., jubilee band practice, weaving class; 1:30 p.m., variety concert, ceramics class.

Friday: 10 a.m., quilting, carpet bowling; 1:30 p.m., dance, novelties class.

Asthmas, Bronchitis, Emphysema
Breathing Trouble
BIRD RESPIRATORS
OXYGEN — OXYGEN
Now at half price. You now can afford Oxygen in your home when your Doctor orders it. Also Respirators as indicated. Prompt service. 24-Hour Emergency.
Phone 383-0461
Brochures and Information
Wass Breathing Equipment
2235 Shelbourne St.

This is one house that Westwood built.
There are over fifty other styles to choose from.

The Sarratoga has three bedrooms, cathedral entrance, fireplace, sundeck, utility room and over 1060 square feet of floor space.
CONTACT YOUR WESTWOOD DEALER
WESTWOOD BUILDING SYSTEMS LTD.
2 EWEN AVENUE, NEW WESTMINSTER, B.C. PHONE 526-2677
HOGARTH CONSTRUCTION
727 Johnson
Saanich Peninsula - Sidney
Phone 383-1233/385-3523
REGIONAL DEVELOPMENT LTD.
303 Goldstream Ave.
Victoria - Colwood
Phone 478-4112 or 478-2752

TIP TOP TAILORS' WAREHOUSE OUTLET
NOV. 11th SALE

Dress Slacks
Stock up on these fine dress slacks. This year's patterns are brighter than ever and prices have never been better. But hurry, quantities are limited.
Originally $20.00
$3.99

SPORT COATS
Talk about savings! These sport coats are tailored from the finest worsteds and corduroys. A great selection of colorful shades in most sizes—one just right for you.
Originally to $69.50
$29.99

SUITS
A great value! Beautifully tailored suits you can wear and feel comfortable in throughout the year. Flattering single-breasted styles with shaped waists and bold lapels make a handsome addition to any man's wardrobe.
Originally $115.00
$49.99

DRESS SHIRTS
Long sleeves. All famous brand name dress shirts backed by the usual Tip Top guarantee of fine quality.
Reg. to $8.50
$5.99

SKI JACKETS
A fantastic selection of light-weight instructor length jackets of 100% quilted nylon. Wind and wet resistant fabrics in your choice of red, green or blue. Only a special large quantity purchase makes this great price possible!
$12.99

SWEATERS
Look your best in these handsome sweaters. Cardigans, crewnecks, turtlenecks. You name it, Tip Top has them.
Originally to $20.00
From $9.99

PLUS! MANY MORE UNADVERTISED BARGAINS
TIP TOP TAILORS' WAREHOUSE OUTLET
TIP TOP AND CHARGEX CARDS ACCEPTED • ALTERATIONS AT COST • MONEY BACK GUARANTEE
1412 DOUGLAS STREET

Woolco Town & Country
MONDAY MONEY SAVERS

LADIES' - TEENS' WEAR

Ladies' Pullovers (Made in Canada)
Round or mock turtleneck. Washable. Variety of styles. Black, red, beige and grey. Short sleeves 8.95
Long sleeves, 9.95

Ladies' Push Up Bra
Nylon lace cups softly underwired. Fiber fill lined. Shapes perfectly. White and Skintone. 34A to 38B. 8.50

Ladies' After Ski Jackets
Finest waterproof fabric, zipper front, quilted lining and pile trimmed hood, embroidery trim. Green and navy. S-M-L. 16.83

Ladies' Ski Sweaters
Bulky knit. Long sleeves. Made in Canada. Variety of patterns — assorted colors. S.M.L. 8.77

Ladies' Pant Suits
100% polyester. Short sleeve printed or plain top in 3 styles with matching flare leg pants. Sizes 8 to 16. Variety of shades. 16.76

Ladies' Polyester Crepe Blouses
Long sleeves. 8 styles to choose from. White, pink, blue and beige. Sizes 10 to 18. 6.72

Juniors' Palazzo Pants (Made in Canada)
Bonded crepe. High waisted, zipper back. Very baggy style. 46" wide. Black only. Sizes 6 to 14 14.83

Ladies' Queen Size Panty Hose (Made in Canada)
Sheer seamless and super fitting. One size fits 160 to 210 lbs. Beige and spice 2 for 1.54

WOOLCO DRUGS

Ultra Brite Toothpaste
For a clean bright smile. 4.5-oz. tube 2 for 1.48

Wild Root Hair Cream
Combined hair dressing and conditioner. 3.5 oz. tube 2 for .98

Curity Baby Shampoo
Specially formulated for baby — Gentle cleansing. 13 oz. unbreakable bottle .99

Viceroy Hot Water Bottle
Good quality for a low price. each .99

Neo Citran
The hot drink for cold with added vitamin C. .97

Smiles Multivitamin
Fruit flavour with health chart and stickers included. 100 tablets. 2.39

Cepacol Mouth Wash
Antibacterial—leaves your mouth clean and fresh. 22 ounce bottle 1.27

Diovol Liquid Susp
Fast relief for acid indigestion. 12 fluid ounces 1.48

Lysol Deodorant Spray
Does away with odours. Kills bacteria. Safe to use 1.28

MEN'S AND BOYS' WEAR

Young Men's Denim Jeans
Flare leg. Snap or double button front. Sizes 28-36 4.99

Men's Penmans Briefs
100% cotton. Machine washable. White only. S.M.L. Each .77

Men's Perma Press Short Shirts
Polyester and cotton. Assorted plain shades to choose from. Each 3.44

Boys' Perma Press Sport Shirts
Polyester and cotton. Assorted designs and patterns. Sizes 8 to 16, 2.57 each or 2 for $5

Boys' Casual Pants
Assortment of boys' corduroy pants. Various styles to choose from. Each 3.99

Boys' 100% Cotton Denim Jackets
Button front. Two breast pockets. Sizes 8 to 18 2.88

CAMERAS AND SUPPLIES

135 mm Telephoto Lens
F:3.5 pre-set. The ideal lens for nature or portrait photography. Lightweight and compact. For Pentax, Zenith Mir-arda and many more SLR cameras. Fully guaranteed 19.88
Adapter 5.95

2 Times Converter
Doubles focal lengths and converts your standard lens into a telephoto lens. Also doubles Telephoto lens, Pentax mount automatic 11.87

Xonex AM/FM Clock Radio
Sleep controls; turns radio off automatically. Woodgrain finish 29.97

Imperial AM Mantel Radio
At this price you can afford to put one in every room in your home 9.88

FABRICS

Assorted Polyester Fabric
Assorted fabrics in polyester, failles, shantung twill, satin and polyester crepe. 45" wide, hand washable. The very popular black color only 2.38

Diolen Jersey
Good weight jersey, great for body shirts, T-shirts, lounge wear. 60" wide. Wash and wear. Made in Germany. Good colour choice. Yard 2.17

45" Wide Printed Polyester Crepe
Printed crepe in fall colours; the right fabric for blouses, long skirts, pant skirts and dresses. Yard 2.38

Assorted Beautiful Black Fabrics
Antron jersey in plain knit and antron jersey honeytime with embossed check. 54" wide. Stretch pique in assorted weaves. Sew a special dress for parties or a better dress for street wear. 45" wide. Hand washable. Yard 3.17

GARDEN AND CHRISTMAS SHOP

Replacement Light Bulbs
C9 Noma bulbs. Large selection to choose from. 4 per pkg. 2 for .99

Outdoor Light Set
24 lights, 14" spacing between sockets. Lighted length 28'6". Choose from multi-coloured, Green, Red, Blue 6.19

Junior Aquarium Kit
Woolco starter kit, 5½-gallon stainless steel aquarium complete with pump and filter kit 9.86

Rotary Mower
19" Green Rocket mower. 3½ h.p. Briggs and Stratton engine. Recoil starter, 7" wheels, wash-out port 59.97

PERSONAL SHOPPING ONLY, PLEASE! SHOP EARLY WHILE QUANTITIES LAST!
Woolco Department Stores
Division of F. W. Woolworth
Because We're Woolco... Your Shopping Costs You Less!
TOWN AND COUNTRY SHOPPING CENTRE, DOUGLAS ST. AND SAANICH
OPEN MONDAY TO FRIDAY, 10 A.M. TO 10 P.M. SATURDAY, 9 A.M. TO 10 P.M.

CLASSIFI

FOURTH SECTION

More Money

Sites

A new historic sites advisory board, set up Friday by the provincial government, will have wider powers than the two bodies it replaces, according to provincial archivist Willard Ireland.

Ireland, who has been appointed secretary of the new eight-member board, said in an interview Friday the group would be able to do things that couldn't be done before.

ns

es area. Saanich police
ted one business and
cars were hit.
e only thing police are
letely sure of is that the
ran (or maybe gunmen)
hooting from a car be-
e he covers such a large
in such a short time.

AY
ERS

BOYS' WEAR
Denim Jeans
double button 4.99
s Briefs
hine washable. Each .77
Press
tton. Assorted plain
rom. 3.44
Press
on. Assorted designs
each or 2 for $5
Pants
ys' corduroy pants.
hoose from. 3.99
Cotton
s
breast pockets. 2.88
ND SUPPLIES
photo Lens
ideal lens for nature
graphy. Lightweight
Pentax, Zenith Mir-
ore SLR
uaranteed 19.88
ter 5.95
erter
ths and converts your
a telephoto lens. Also
lens,
omatic 11.87
M Clock Radio
ns radio off
odgrain finish 29.97
Mantel Radio
can afford to put one
9.88
BRICS
vester Fabric
in polyester, failles,
in and polyester crepe.
shable. The
c color only 2.38
sey, great for body
unge wear. 60" wide.
Made in Germany.
e. 2.17
nted Polyester
fall colours; the right
, long skirts,
resses. Yard 2.38
utiful Black
plain knit and antron
with embossed check.
ch pique in assorted
pecial dress for parties
s for street wear. 45"
able. 3.17
EN AND
MAS SHOP
Light Bulbs
Large selection to
2 for .99
t Set
acing between sockets.
6". Choose from
reen, Red, Blue 6.19
ium Kit
kit, 5½-gallon stainless
omplete with
kit 9.86
er
ket mower. 3½ h.p.
ratton engine. Recoil
ls, wash-out 59.97
NTITIES LAST!
Less!
OUGLAS ST. AND SAANICH
SATURDAY, 9 A.M. TO 10 P.M.

CLASSIFIED

The Daily Colonist.

FOURTH SECTION — VICTORIA, BRITISH COLUMBIA, SATURDAY, NOVEMBER 11, 1972 — PAGE FORTY-NINE

More Money Available

Sites Board Gets Teeth

A new historic sites advisory board, set up Friday by the provincial government, will have wider powers than the two bodies it replaces, according to provincial archivist Willard Ireland.

Ireland, who has been appointed secretary of the new eight-member board, said in an interview Friday the group would be able to do things that couldn't be done before.

"We will not have unlimited funds, but I'm sure a lot of things can be achieved in conjunction with the federal counterpart Heritage Canada," he said.

He said he understands that the new board will receive the funds formerly allocated to the two groups it replaces — the Barkerville Restoration Advisory Committee and the Fort Steele Restoration Foundation.

Because the new board was set up under the Archeological and Historic Sites Preservation Act, Ireland said, it would probably be quite effective in case of saving historic buildings from demolition.

Neither of the groups it replaces, he said, was set up under any act.

The decision to create the board was made Thursday by the cabinet and released Friday in an order-in-council.

Deputy provincial secretary Lawrie Wallace is named as chairman of the board.

Other members are Yorke Edwards (designated by the director of the provincial museum), Margaret Ormsby (University of British Columbia), James Hendrickson, (University of Victoria) Gordon Elliott (Simon Fraser University), Lloyd Brooks (deputy minister of recreation and conservation, and Gerald Wellburn (past president of the B.C. Museums Association).

NOV. 15th
Opening Date of the EMPORIUM
NOOTKA COURT
Humboldt Street Entrance

Repair Job Shuts Pool

Victoria's new $2 million Crystal Pool has been closed for a week and will remain closed for another five or six days for a number of minor repair jobs.

Victoria architect John Di Castri, who designed the pool and supervised its construction, said Tuesday repair work includes adjustment of two pumps, caulking of various cracks in the concrete structure, applying a new coat of sealant to the pool deck and replacing defective light fixtures.

The work won't cost the city anything, because it will still be covered by the contractor's one-year guarantee on the building.

Asians Leave On UN Flight

KAMPALA (AP)— The last United Nations charter flight taking expelled Asians out of Uganda left Thursday night for Spain with 174 forced emigrants aboard.

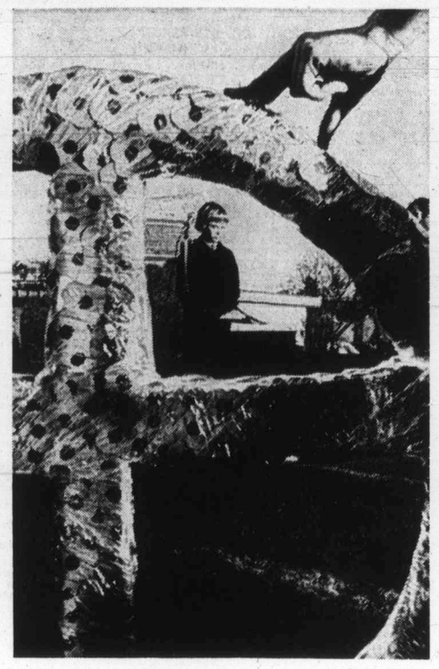

— Barry Casson

SILENT TRIBUTE to war dead was part of ceremony at Saanich's memorial on grounds of municipal hall Friday afternoon as Grade 7 children of Cloverdale elementary school, with 20-voice choir, conducted brief memorial service. Student John Kanhoffen, 12, master of ceremonies, is seen through wreath held by Bob Crosby, 15, assistant patrol leader of 1st Douglas Boy Scouts.

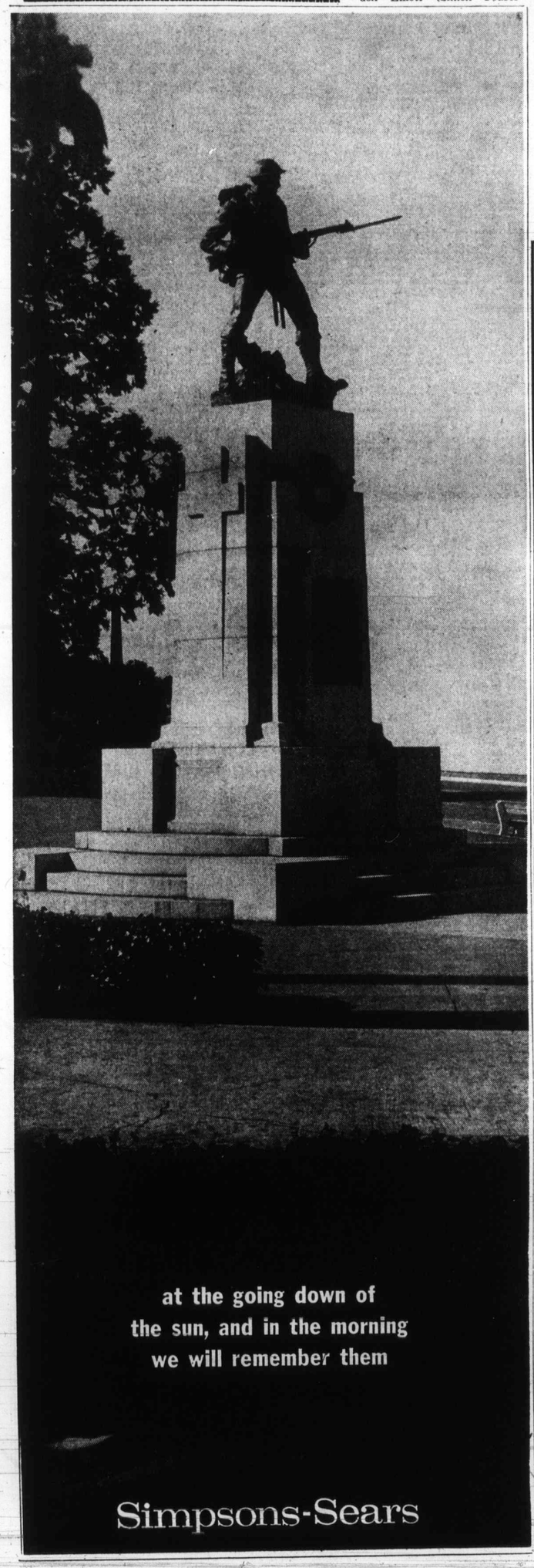

Red Carpet Service Since 1919
Williams Quality Meats
795 Fort St. 384-1613
We sell only Canada Choice 1st Quality
Beef, Local Lamb and Local Veal
Red Brand — Canada Choice Only
KNOW THE EXACT COST
"NO EXTRAS"
ALL FREEZER ORDERS GUARANTEED 100%
Heavier Beef Available at the Same Low Price Per Pound
SIDES $149.95 EACH 200 LBS.
HINDS $74.95 EACH 85 LBS
Full Baron of Beef $44.95 EACH 53 LBS.
Local Lamb SIDES 20-lb. Average $16.95
All Orders Cut, Wrapped and Quick Frozen
Ask About Our Convenient Budget Plan

Veterans Honor The Dead

It was 27 years ago that the Second World War ended and twice that many years have elapsed since Nov. 11, 1918.

Whether it is that long-ago Armistice Day, V-E Day, V-J Day or the end of the Korean conflict, each has its memories of sadness and relief at war's end.

Today, Nov. 11, now called Remembrance Day, friends and relatives of those who died as well as fellow servicemen who saw action with them, will gather to pay tribute at the following locations:

- Victoria Centopath, Government and Belleville, 11 a.m.
- Esquimalt Centopath, Esquimalt Road, 11 a.m.
- Oak Bay memorial, Uplands Park, 10:45 a.m.
- Langford Cenotaph, 11 a.m.
- Saanich memorial, municipal hall, 2 p.m.
- Sidney town hall, 10:45 a.m.

SIMPSONS-SEARS AUTOMOTIVE CENTER
SIMPSONS SEARS
Tire and Auto Centre
Dependable Brake Jobs
39.98
Additional parts and labour extra. Price for most popular cars. Other makes slightly higher.
Here's what you get!
Lining, Reg. 12.98 exchange Sale Price Each 9.98
Labour, Reg. 12.00 Sale Price 7.00
Turn four drums, Reg. 12.00 Sale Price 7.00
Repack front wheels, Reg. 3.00 Sale Price 2.00
Rebuild four cylinders, Reg. 12.00 Sale Price 7.00
Fluid 3.00
Wheel Cylinder Cups 4.00
Total Regular Price 59.98
Self-adjusting brakes $3.00 extra.
Complete quality overhaul for all four wheels, all four drums turned and trued. Backing plates washed and cleaned. Heavy-duty bonded linings are precision ground for total drum contact. Front wheel bearings are inspected and repacked. Hydraulic wheel cylinders rebuilt. Master cylinder and grease seals carefully inspected and tested. The total job at Simpsons-Sears. We are fully equipped to service disc brakes.
Monday, Tuesday, Wednesday only! Charge it!
Simpsons-Sears Hillside: 3190 Shelbourne Street. Lots of Free Parking (11-48)

Engagements and Weddings

Engagements

Hadfield — Rebneris

Mr. and Mrs. W. A. Hadfield, 1160 Reynolds Road, are pleased to announce the engagement of their elder daughter, Gayle Elizabeth, to Mr. Peter Edmund Rebneris, younger son of Mr. and Mrs. E. Rebneris, 1535 Burton Avenue.

The wedding will take place Friday, December 8, 1972 at 6:30 p.m. in Good Shepherd Lutheran Church.

Farrar — Stanley

Mr and Mrs. Kenneth J. Farrar, announce, with pleasure, the engagement of their only daughter, Patricia Susan, to Lawrence William Stanley, only son of Mr. and Mrs. William R. Stanley.

The wedding will take place Thursday, December 28, 1972, at 4:30 p.m. in St. Michael and All Angels Church, West Saanich Road, Royal Oak, Reverend William J. Hill officiating.

Siefken — Birch

Mr. and Mrs. Rolf G. Siefken, 2540 Dorset Road, are pleased to announce the engagement of their eldest daughter Traute Pauline Felicie, to Mr. Andrew Charles Birch, eldest son of Mr. and Mrs. Charles H. Birch, 2755 Cadboro Bay Road.

A December wedding is planned.

Arnott — Herrington

Mr. and Mrs. Andrew Arnott, 3007 Fifth Street, are pleased to announce the forthcoming marriage of their daughter, Linda Jean, to John Brent Herrington, son of Mr. and Mrs. John Herrington, 569 Baxter Avenue.

The wedding will take place on Saturday, November 18, 1972, in the Carston, Alberta Temple of the Church of Jesus Christ of Latter Day Saints.

Ashford — France

Mr. and Mrs. Arthur Ashford, 1048 Richmond Avenue, are pleased to announce the forthcoming marriage of their youngest daughter, Wendy Mabel, to Thomas August France, only son of Mr. and Mrs. Thomas France, 1241 Oxford Street.

The wedding will take place Saturday, December 2, 1972, at 7:30 p.m. in the Church of Jesus Christ of the Latter Day Saints.

Weeks — Stewart

Mr. and Mrs. W. E. Weeks, 586 Latoria Road, are pleased to announce the engagement of their eldest daughter, Shirley Elizabeth, to Mr. Kirk James Stewart, eldest son of Mr. and Mrs. Bruce Stewart, 4720 Eales Road.

The wedding will take place December 14, 1972, at 7 p.m. in St. Mary the Virgin, Church, Reverend H. Silvester officiating.

Weddings

Cutforth — den Bok

The marriage is announced of Mari-Anne, daughter of Mr. and Mrs. Henry den Bok, Burlington, Ontario, to Brent Douglas Cutforth, younger son of Mr. and Mrs. A. S. Cutforth, Victoria, B.C.

The ceremony took place in Hamilton, Ontario, on September 30, 1972 at 7 p.m. in Binkley United Church, followed by a reception at the home of friends.

After a short honeymoon, the young couple have taken up residence in Hamilton, Ontario.

Anderson — MacFarlane

A double-ring ceremony was solemnized at St. Paul's Anglican Church on September 23, 1972 when Joan Rosalind, only daughter of Commander and Mrs. George R. MacFarlane, Saanichton, exchanged vows with Kenneth Donald Anderson, only son of Mr. and Mrs. Douglas G. Anderson, North Vancouver. The Reverend D. Ian Grant of St. Catherine's Church, North Vancouver, officiated.

Given in marriage by her father, the bride wore a floor-length entrained gown of white organza with short ruffled sleeves, and blue and lavender ribbons about the waist. The bodice, sleeves and skirt were trimmed with lace. The floor length veil misted from a floral headpiece. Her multi-colored bouquet included roses, carnations and daisy chrysanthemums. Matron of Honour was Mrs Lynne Marotto and bridesmaids were Mrs Ruth Walsh, Mrs. Susan Kostya and Miss Jane Anderson. They looked lovely, attired in identical floor length gowns of floral cotton prints, each a different pastel colour. Matching picture hats trimmed with white scarves and matching shoes accentuated their ensembles. They carried baskets of daisy chrysanthemums, and matching coloured carnations. The best man was Mr. Keith Hutchinson and the ushers were Messrs. Ivan Marotto, Dave Morris and Bob Wilson. Mother of the bride chose a turquoise coat-dress of shanotung with long sleeves, accented with a white pearl and turquoise bead trim. Accessories included matching shoes and white felt hat and rose corsage. Mother of the groom wore a multi-coloured long sleeved silk print. Her pink carnation corsage accented her accessories of black shoes, purse and mohair picture hat.

The reception was held at the Officers Mess, CFB Esquimalt. The toast to the bride was given by Mr. E. C. Rau, uncle of the bride, of Bellevue, Washington. The couple left on a honeymoon in Fiji and Hawaii. They now reside in Vancouver.

Some out-of-town guests included Mr. and Mrs. G. West and Mrs. J. Watson of Edmonton, Mrs. Ada LeMay, Lynwood, Washington, and Mr. W. A. Anderson, Trail.

Politano — Best

Mr. and Mrs. G. K. Best, Parksville, B.C. are pleased to announce the marriage of their daughter, Janet Colleen, to Mr. Leon Joseph Politano, son of Mr and Mrs. Frank Politano, Victoria, B.C.

The wedding took place Friday, October 27, 1972, Reverend R. Norsworthy officiating. Mrs. Pat Johnson attended her sister as matron of honor, and Mr. Gordon Davies was best man.

Following the ceremony a dinner was held at the Century Inn. The young couple are making their home in Victoria.

Koniczek — Roberts

Mr. and Mrs. Dennis T Roberts of 4070 Lockehaven Drive, Victoria, are pleased to announce the marriage of their younger daughter, Susan, to Mr. Rudiger G. Koniczek, son of Mr. and Mrs. Gunter Koniczek of Toronto.

The wedding took place in Victoria on October 20, 1972. After honeymooning in Toronto, the couple will make their home at 177 Maddock Avenue, Victoria.

Howsam — Garrett

Mr. Albert Mitchell of Vancouver, announces the marriage of his sister, Mrs. Marion Isabel Garrett, to Air Vice Marshal George Robert Howsam, CB, MC, on Monday, October 30, 1972, in St. Michael and All Angels' Anglican Church, Victoria, B.C. Col. Rev. R. O. Wilkes officiating.

Kirkpatrick — Adam

A lovely double-ring ceremony took place on Saturday, September 2, 1972 at 7:30 p.m. in St. Andrew's Chapel C.F.B. Esquimalt, when Leslie Lynne, daughter of Mr. and Mrs. W. W. Adam, Victoria, became the bride of Elwin George, son of Mr. and Mrs. F. G. Kirkpatrick, Hoyt, N.B. The marriage vows were solemnized by Reverend Taylor. Soloist Mrs. Kathleen Hilton was accompanied at the organ by Mr Robert Kroeger.

Given in marriage by her father, the bride was radiant in a gown of Chantilly lace, featuring long sleeves gathered to a pointed cuff, a fitted bodice, and an A-line skirt which swept entrain. Circling the waist was a white satin ribbon with tiny appliques of green and white fowers. Misting from her Elizabethan style headpiece was a full cathedral veil of silk illusion trimmed with Chantilly lace. She carried a cascade of white sweetheart roses, stephanotis and baby's breath. The bride was attended by Mrs. Ruby Coutts as matron of honour, and Mrs. Nancy Cullen was bridesmatron. They wore identical gowns of green flowered sheer and their bouquets were of yellow mums and daisies. The little flower girl Miss Shawna Fitzgerald was captivating in a pale yellow floor length gown. She carried a basket of yellow daisies. Best man was Mr. F. Coutts and Messrs. Vern Besler and Gerald Adam ushered the guests.

Following a reception held at the Olde England Inn where Mr. James Marshall uncle of the bride, proposed the toast to his niece, the couple left on their honeymoon.

Out-of-town guests were Mr and Mrs. Houlden, Mr. and Mrs. Cullen, Vancouver, Mr. and Mrs. Schantz, Banff, Alberta; Mr. and Mrs. Connally, Mr. and Mrs. Bell, Calgary; Mr. and Mrs Twigg, Saskatoon; Mr. and Mrs. Marshall, Moose Jaw, Sask.

Blaikie — Grieve

Rosamund Mary, youngest daughter of Mr. and Mrs. William K. Grieve, exchanged marriage vows with James Charles Blaikie, eldest son of Mr. and Mrs. Robert N. Blaikie, in a beautiful double-ring ceremony in St. Joseph's Church on October 7, 1972. Reverend J. Jackson officiated and Sister Marie Bouchard was soloist.

Entering the church on the arm of her brother, the bride looked radiant in a floor length gown of lagoda crepe featuring long sleeves and cathedral-length train. Venetian needlepoint lace forming a stand-up collar came down the bodice, also adorning the sleeve cuffs and hemline of the dress and train. Her chapel veil of illusion net was caught together in a crescent of lace. She carried a cascade bouquet of red roses, white carnations, stephanotis, fern and ivy. Matron of honor, Mrs. Beverly Earnshaw, and Miss Lynda DeGirolamo wore identical gowns of red velvet. They wore headbands and carried colonial bouquets of white carnations, baby's breath and ivy to match. Best man was Mr. Frank Watson and ushers were Mr. Kim Blaikie and Mr. Mike Grieve.

A reception was held at the Holyrood House. Mr. Gordon Whitehead proposed the toast to the bride. Telegrams were read from Ireland, France, Alberta, and British Columbia. Out of town guests came from Las Vegas, Nevada; Regina, Saskatoon, and Hafford, Saskatchewan; Kelowna; White Rock, Richmond, New Westminster and Burnaby.

Following a honeymoon to California, the young couple are now residing in Victoria.

Horn — Johnson

Mr. and Mrs. Daniel Horn, Kilmalu Road, R.R. 1, Mill Bay, B.C., wish to announce that their fourth son, Johannes M. (Joe) was married on October 26, 1972, to Mrs. Carole J. Johnson.

They are residing at 3521 Savannah Street, Victoria, B.C.

Rates for publication of Wedding or Engagement notices, with or without pictures, available on request from the Advertising Department (Special forms to assist you in writing copy also available). Copy for weekend editions should be in the Victoria Press office no later than 5 p.m. the Wednesday prior to publication date.

BUSINESS OFFICE OPEN
8 a.m. to 5:30 p.m., Monday to Friday
(Closed Saturday and Sunday)

386-2121

CLASSIFIED ADVERTISING

Vancouver Island's Largest Shopping Centre in Print

386-2121

1 BIRTHS

FAIRBAIRN—Born to Don and Denise, 5313 Sparton Road, at Royal Jubilee Hospital on November 3rd, 1972, Lorena, 6 lbs. 9 ozs.; a sister for Cliff. Thanks to Dr. Penn.

HOWARD—Born to Ron and Ann (nee Lewis) on November 6, 1972, a daughter, Jennifer Ann, 7 lbs. 3 ozs. First grandchild for Mrs. E. T. Lewis and Mr. and Mrs. R. H. Howard of Victoria.

McCOMBE—Born to Mr. and Mrs. H. B. McCombe, 913 Bray Avenue, Langford, at Victoria General Hospital on November 7th, 1972, a girl, Lynette Kim, 8 lbs. 11 ozs.; a sister for Laurie and Wayne.

MORRISON — Born to Bruce and Juanita (nee Burkholder) at Surrey Memorial Hospital, on October 10, 1972, a son, Grant Alexander, 8 lb. 10 oz., a brother for Kathrine.

ROBBIE — Born to Lloyd and Margo (nee Morrison) at Chilliwack Hospital on Nov. 3, 1972, a daughter Andrea Helene, 9 lb. 8 oz., a sister for Johnny.

CLASSIFICATION INDEX

VITAL STATISTICS
1 Births
8 Card of Thanks
5 Deaths and Funerals
9 In Memoriams
10 Funeral Directors

NOTICES
14 Announcements
16 Catering, Banquets and Reception Rooms
20 Lost and Found
15 Coming Events and Meetings
11 Monumentals
18 Places to Visit
17 Restaurants

EMPLOYMENT
26 Female Help Wanted
21 Male Help Wanted
25 Male or Female Help Wanted
30 Situations Wanted Female
29 Situations Wanted Male
31 Situations Wanted Male or Female
27 Teachers Wanted

BUSINESS SERVICES AND DIRECTORY
36 Business Services and Directory

PERSONAL SERVICES
33 Bands, Musicians and Orchestras
40 Business Personals
43 Dancing
42 Education
71 Music Teachers
39 Personals
32 Trade Schools
38 Travel

MERCHANDISING
83 Aircraft
117 Antiques
78 Bicycles
80 Boats and Marine
65 Building Supplies
93 Cameras, Supplies and Photo Finishing
127 Chicks, Poultry, Hatching Eggs, Supplies
135 Farm Implements
12 Florists
63 Fuel
97 Furniture
120 Garden Supplies
99 Groceries, Meat and Produce
130 Heavy Equipment and Machinery
128 Livestock, Supplies and Events
100 Miscellaneous for Sale
103 Miscellaneous Wanted
109 Miscellaneous to Rent
77 Motorcycles
70 Musical Instruments
125 Pets and Supplies
96 Ranges, Stoves and Furnaces
92 Sporting Goods
115 Swaps
63 Timber
98 TV, Stereo, Radio Sales and Service
112 Wanted to Rent, Miscellaneous

AUTOMOTIVE
164 Auto Body Work and Painting
162 Auto Repairs, Service and Towing
168 Campers and Trailers
166 Cars and Trucks Wanted
150 Cars for Sale
151 Foreign Import and Sports Cars
169 Mobile Homes and Parks
149 New Car Directory
160 Parts, Accessories
158 Tires
154 Trucks and Buses
156 U-Drive and Auto Washing

ACCOMMODATION
185 Convalescent and Rest Homes
175 Hotels
178 Summer Resorts
181 Tourist Accommodation

RENTAL
201 Apartments to Rent, Furnished
200 Apartments to Rent, Unfurnished
203 Apartments Wanted
206 Duplexes to Rent
207 Duplexes Wanted to Rent
202 Furniture to Rent
215 Halls, Warehouses, Stores and Offices to Rent
197 Housekeeping Rooms to Rent
199 Housekeeping Rooms Wanted
211 Houses to Rent, Furnis
210 Houses to Rent, Unfurnished
212 Houses Wanted to Rent
190 Room and Board
191 Room and Board Wanted
193 Rooms to Rent
194 Rooms Wanted

FINANCIAL
155 Automobile Financing and Insurance
233 Mortgage Loans and Insurance
234 Mortgages for Sale
230 Personal Loans and Insurance
235 Wanted to Borrow

REAL ESTATE
280 Acreage for Sale and Wanted
240 Business Opportunities
241 Business Opportunities Wanted
300 Churches
247 Commercial or Industrial Properties
258 Condominiums and Townhouses
253 Country Homes and Properties
270 Exchange Real Estate
290 Farms for Sale and Wanted
263 Garages for Sale, Rent, Wanted
293 Gulf Islands Properties
250 Houses for Sale
265 Houses Wanted to Buy
295 Listings Cancelled
268 Listings Wanted
271 Lots for Sale
294 Mainland and Out of Province Properties
273 Property for Sale
274 Property Wanted
244 Revenue Property
245 Revenue Properties Wanted
285 Up-Island Properties
256 Waterfront Properties

NOTICE OF COPYRIGHT

Full, complete and sole copyright in any advertisement produced by Victoria Press Ltd. is vested in and belongs to, Victoria Press Ltd.; provided, however, that copyright IN THAT PART AND THAT PART ONLY of any such advertisement consisting of illustrations, borders, signatures or similar components which is, or are, supplied to Victoria Press Ltd. by the advertiser in the form of engravings, matrices, casts, etc., and incorporated in said advertisement shall remain in and belongs to the advertiser.

PHONE DIRECT
386-2121
TO PLACE YOUR CLASSIFIED AD

1 BIRTHS

SMITH — Ken G. and Johanna (Schwagly), Box 310, Port Hardy, V.I., proudly announce the birth of their son, Quincy Dionne, 6 lbs. 10 oz., on November 7, 1972. Many thanks to Dr. D. Morris and the staff of Rumble Beach Hospital, Port Alice, V.I.

5 DEATHS AND FUNERALS

BARBER — On Nov. 9, 1972, at 1287 Astoria Ave., Agnes Annie Barber, in her 92nd year. Survived by her loving husband Frank Herbert, and a nephew in Delray Florida.
The remains will be forwarded to Portage La Prairie on Monday, Nov. 13, for funeral service and interment. HAYWARDS FUNERAL CHAPEL have charge of the arrangements.

CHRISTIANSEN — In Victoria on November 8, 1972, W-O Max Ralph Christiansen, age 49 years, of 3531 Richmond Rd. Born in Keewatin, Ont. and a resident of Victoria for the past three years, formerly of Keewatin. He is survived by his loving wife, Mae, and daughters, Joanne and Linda, and son Gary all at home; his father, Mr. Sigurd Christiansen of Keewatin, Ont.; three sisters, Mrs. Sylvia Gardner and Mrs. D. (Maxine) McDaid, both of Keewatin; and Mrs. J. (Anne) Gusko of Bayonne, New Jersey; two brothers, Arthur Christiansen of New York City and Stanley Christiansen of Keewatin. He served overseas in the Canadian Army during World War II.
Funeral service at McCall Bros. FLORAL CHAPEL, Johnson and Vancouver Sts. on Tuesday, Nov. 14 at 2:00 p.m. with Chaplain W. Taylor officiating, followed by cremation.

COX — In Victoria, B.C. on November 9, 1972, Mr. Robert Francis (Dick) Cox of 1035 Pendergast, aged 66 years, born in Victoria where he has resided all his life. He is survived by his loving wife Leona Frances at the residence, one daughter, Mrs Jack B. (Bobbie) Fielder of Victoria; two granddaughters, Mrs. B. (Judy) Spaven and Mrs. J. (Linda) Webb all of Victoria; two great-grandchildren, Gary and Teri-Lyn; two brothers, Bert and Bunny; two sisters, Mrs. M. Hubert of California and Mrs. M. Worth of Victoria; brothers and sisters-in-law; numerous nieces and nephews. He was a life member of Capital City Yacht Club and founder of Cox's Bakery.
Funeral service in McCall Bros. Chapel, Johnson and Vancouver Sts. on Tuesday, Nov. 14 at 1:00 p.m. with the Rev. Canon Graham Baker officiating, cremation. (Flowers gratefully declined. Donations, if desired, may be made to the Heart Fund, 620 View St.)

FRASER — Ralph G. In Victoria General Hospital on November 9, 1972 after a long suffering illness. Born in Richfield, Utah and resided in Qualicum for the past 10 years. He leaves his loving wife Pearl his stepdaughter Mrs. K. A. Wilson (Rene) Qualicum. One son Duane (Provo, Utah), also one brother. Lefis (Alberta). Several grandchildren, nephews and nieces.
Memorial Service will be held Monday, Nov. 13 at 1:30 p.m. in Wildwood Church, Bowser, B.C. Pastor G. Ignatescue officiating. Cremation. Flowers gratefully declined, donations may be made to the B.C. Cancer Society. Arrangements through the Memorial Society of B.C. and First Memorial Services Ltd.

FROWDE—On Nov. 10, 1972 at the Glenwarren Private Hospital Norma Belle Frowde, beloved wife of Chester J. Frowde, formally of Ottawa, Ont. Survived by her husband, also her daughter, Mrs. A. W. Eileen Laidlaw, both of North Vancouver, 1 sister, Mrs. Fred J. Cameron, Toronto, 1 brother, John H. Logan, St. Catherine, Ont., 4 grandchildren living in North Vancouver.
Private family service will be held from HAYWARDS FUNERAL CHAPEL, 734 Broughton St., Rev. R. A. McLaren officiating. Cremation. Flowers gratefully declined.

GORDON—In The Sandringham Private Hospital, on November 10, 1972, Johanna Gordon aged 86 years. Born in Ireland and a resident of Victoria for the past 25 years. Survived by two nephews and three nieces.
Mass will be celebrated on November 15, 1972 at 10 a.m. at St. Patricks Church, 2054 Haultain Street. Father J. J. Zuyderwijk officiating followed by burial in Royal Oak Burial Park. HAYWARD'S FUNTRAL CHAPEL in charge of arrangements.

LAYCOCK—In Victoria, B.C. on November 6, 1972 Harry Laycock, aged 67 years, born in England and a resident of Victoria for many years.
Funeral services will be held on Tuesday November 14 at 11 a.m. in the Thomson and Irving Funeral Chapel. Rev. P. Switzer officiating followed by interment in the Royal Oak Burial Park.

POOLE—Alfred James, of Victoria, B.C., peacefully at the Veteran's Hospital, on November 9, 1972, age 82 years. Survived by his wife Margaret (Peggy) two daughters Mrs. W. J. Jackson (Leonora), Mrs. A. K. McKenzie (Patricia), both of Victoria, seven grandchildren and four great-grandchildren, also two sisters in Vancouver. Mr. Poole served Overseas through World War I and worked with the Victoria Fire Dept. for 33 years.
Private cremation. Flowers gratefully declined. Arrangements through First Memorial Services Ltd.

SHINGLETON — In Victoria, on November 9, 1972, Charles John Shingleton of 625 Ralph Street, aged 80 years, born in Colchester, England, resident here for 60 years, beloved stepfather and grandfather of Doris and Bob Cumberbirch and Neill, Peter and Johanna, Paul and Dean Cumberbirch.
Funeral service in McCall Bros. FAMILY CHAPEL, on Tuesday, November 14, at 3:00 p.m., followed by cremation. (Flowers gratefully declined.)

SMITH—Miss Emily Hunter Smith passed away peacefully in her sleep, November 9th, 1972, in Duncan. She was a resident of Vesuvius Bay, Salt Spring Island for many years. She leaves to mourn her nephew, Dr. D M. Smith, Duncan; and her friends at Vesuvius Bay.
Funeral Services will be held 11 A.M., Monday, November 13th, in Ganges United Church, Reverend Fred Anderson officiating. Cremation. Goodmans Funeral Home, Ganges, in charge of arrangements.

SOUTHWELL — On November 7, 1972, in Victoria, B.C., Mrs. Mabel Sarah Southwell, age 94 years. Born in Essex, England, a resident of Victoria for the past 64 years. Predeceased by her husband John Southwell, 1950. Survived by two sons, Robert of Ladysmith, B.C., and John of San Francisco, California. A brother George Warrner of Detroit Michigan, also five grandchildren.
Private Service. Flowers are declined with thanks. Arrangements through the Memorial Society of B.C. and First Memorial Services Ltd.

WISEMAN — In Victoria, on November 9, 1972, Annie Wiseman, aged 82 years, of 998 Humboldt Street, born in England and a resident here since 1936. Widow of Stanley W. E. Wiseman, she is survived by two daughters, Mrs. K. B. (Hilda) Pitts of Victoria and Mrs. G. E. (Ethel) Lewis of North Vancouver; one son Stanley F. J. Wiseman of Victoria; two grandchildren, Patricia Pitts nd Michael Lewis; one great-grandson Ryan Lewis of Surrey. She was a long-time member of the Daughters of England.
Funeral service in McCall Bros. FLORAL CHAPEL, Johnson and Vancouver Streets, on Tuesday, November 14, at 3:15 p.m., with the Rev. Canon S. J. Wickens officiating. Interment at Royal Oak Burial Park.

8 CARDS OF THANKS

When that last tie is severed it is ourselves we mourn for, not our loved one who is relieved from pain and trials and tribulations of this unsettled world we are living in.
It is with this in mind we offer our most sincere thanks to the following:
Our family physician Dr. G. F. Houston and the Doctors, Nurses and Orderlies of second Medical and Main Pavilion of the Veterans' Hospital, who were the personification of kindness. The cards and phone calls from friends and neighbors which were deeply appreciated. Also those who found time to visit him in hospital.
Our grateful thanks to Rev. C. Lonsdale for a very impressive service, those who served as pallbearers and Mr. L. Sands for his personal acts of kindness and understanding.
Mr. Tom Gray's kind nature and appreciation for any care given him through the last years of his long life will be fondly remembered by the Welham family, John, Ruth, David and Jim.

We wish to express our sincere thanks to the many friends and relatives who gave their kindness, sympathy and beautiful floral offerings during the illness and death of our beloved husband and father William Ball. Special thanks to Rev. John Francis, McCall's Funeral Home and Dr. Peet and staff of Victoria General Hospital. —Virginia Ball and family.

Ann Spicer wishes her friends to know that each prayer, thought, word, flower and gift has brought strength and encouragement. As it is impossible for her to write just now let this notice express her deep gratitude to one and all.

9 IN MEMORIAM

BANKS — In proud and loving memory of Peter Banks, dear husband of Marion and father of Nigel, who died November 11, 1968.

GILLAN — In loving memory of our son, Douglas Gillan, who fell asleep in Jesus, November 11, 1964.
The Golden gates of Heaven stood open
Those eight years ago today
When Farewells left unspoken
Without a word you left us
Your last thoughts were unknown
You calmly entered into Eternal Home
Passed from this Earth and Earthly Vows
Into bright and perfect day
Above the waves and earthly strife
Above the ills and cares of life
Away from sorrow and doubt and pain
Away from worldly loss and gain
From all temptations, tears and cares
Where all is peaceful, bright and fair
Down here we mourn but not in vain
For up in Heaven; we will meet you again
God has made death a Starlit Strip
Between the Companionship of yesterday
And the Re-unions of tomorrow
There is a world above
Where parting is unknown
A whole eternity of Love
Formed by God alone
And Faith beholds the dying here
Translated to that happier sphere
—Sadly missed by Mother and Father, and Brother Paul.

OBEE — In loving memory of our dear Mother Mally, who left us so suddenly on November 11 1971.—Sadly missed by her son Frank Thomas and daughters Irene, Dolly and June.

10 FUNERAL DIRECTORS

WE CARE
Dedicated to service
Sensible Prices
SANDS FUNERAL CHAPELS
VICTORIA 388-5155
SIDNEY 656-2932
COLWOOD 478-3821
DUNCAN 746-5215
LADYSMITH 245-2331
NANAIMO 753-2032
Your six community Chapels. Independent, Family Owned and Controlled. Sands since 1912.

McCALL BROS.
Funeral Chapels
1400 Vancouver Street
385-4465 — 385-4466 — 385-4467
Recommended by so many to relatives and friends . . . the Name is Assurance.
PRIVATE SERVICE
O'HARE, Miss Beatrice
FAMILY CHAPEL
FRIDAY
McGOWAN, Mrs. Rosa
3:00 p.m.—FAMILY CHAPEL
BROWNLEE, Mr. Hugh I.
TUESDAY
COX, Mr. Robert Francis
1:00 p.m.—FLORAL CHAPEL
CHRISTIANSEN, W/O Max Ralph
2:00 p.m.—FLORAL CHAPEL
SHINGLETON, Mr. Charles John
3:00 p.m.—FAMILY CHAPEL
WISEMAN, Mrs. Annie
3:15 p.m.—FLORAL CHAPEL

CHAPLIN'S FUNERAL CHAPEL
1155 Fort Street
Independently owned and operated. Offering dignified funeral service within the means of all.
384-5512 384-8626

THOMSON & IRVING
Funeral Chapel
Est. 1906—Formerly of Winnipeg
A Dignified and Understanding Service at Moderate Cost
PRE-NEED AT NEED
SHIPMENTS
1625 Quadra St. Phone 384-2612

HAYWARD'S CHAPEL
Ready to carry out the family's wishes, quietly, sympathetically, with efficiency and dignity.
386-3505
734 Broughton St.
REGINALD HAYWARD MGR.

FIRST MEMORIAL SERVICE
Undertakers for the Memorial Society of B.C. — 384-7041

11 MONUMENTAL

STEWART MONUMENTAL Works Ltd.
ESTABLISHED 1896
Memorial of Distinction
Marble fireplace and tabletops
1403 May St. 384-3452

MORTIMER'S MONUMENTS
ESTABLISHED 1877
"The Finest in Craftsmanship"
633 DAVID ST. 383-6421

12 FLORISTS

REAL FLOWERS FADE
but
Funeral Flowers expertly designed
THE MEMORY LASTS
WOODWARD'S FLORISTS
635 Fort 384-5614

14 ANNOUNCEMENTS

In Memoriam donations to the
CANADIAN CANCER SOCIETY
are an appreciated mark of respect used exclusively for research, and should be taken, or mailed to 857 Caledonia Avenue, Victoria. Cards are sent to the bereaved, and an official receipt issued to the donor.

CITIZENS OF THE GREATER Victoria area are invited to attend a Remembrance Day Service at the Saanich Municipal Hall, Memorial Site, 770 Vernon Avenue, at 2:00 P.M. Reynolds Road Senior Secondary School Band will be in attendance.

REUNION. VICTORIA WESTERN Horseman's Club Inc., oldtimers and newtimers. November 25, 1972. Inquiries 388-9623.

15 COMING EVENTS AND MEETINGS

ARMY, NAVY AND AIR FORCE
SUNDAY BINGO
7:00 p.m.
CLUB TANGO
20 GAMES
1 Game $24
1 Game $50
1 GAME $100
ALL
GOOD NEIGHBOR GAMES
Door Prizes and Surprises
Admission $1.00
6 Cards for $2.00
5 Extra Games
25c a Card
In Ail of Juvenile Sport
Senior Citizens' Housing and Veterans' Benevolence

BINGO
OAK BAY
MINOR SPORTS
Every Monday
7:30 P.M.
SENIOR CITIZEN'S HALL
OAK BAY
On Monterey just off Oak Bay Ave.
Warm, clean,
Air conditioned
No Steps
20 Games
Admisiion $1
6 cards for $2
5 Extra Games
Cards 5 for $1
Everyone welcome

GORGE SOCCER
BINGO
EVERY MONDAY
7:30 P.M.
ST. JOSEPH'S HALL
745 W. BURNSIDE
GOOD NEIGHBOR
NOVELTY DRAWS
HIDDEN EVENLOPE
2 GAMES $25
1 GAME AT $50
2-WAY JACKPOT
MAXIMUM $295
MINIMUM $100
ADM. $1 — 6 CARDS $2
5 EXTRA GAMES

BINGO
Navy League of Canada
Foot of Robert St.
Every Monday, 7:30 P.M.
Admission $1.00
6 Cards $2.00
Extra Cards 25c
Good Neighbor and Progressive Games
Support Sea Cadets and Wrenettes
Door Prize

RCAF ASSOCIATION BINGO
Every Monday 7:30 p.m.
Old Age Pension Hall
1600 Government Street
GOOD CASH PRIZES
2 DOUBLE JACKPOTS
DOOR PRIZES
GOOD NEIGHBOURS
Admission card $1.00
Extra cards 25c — 6 for $2.00
Proceeds to support Air Cadets and 800 Pacific Wing Youth Charities.

ELKS BINGO
Saturday, Nov. 11
7:30 p.m.
Old Age Pensioners' Hall
Government St.
1 Card $1.00
6 Cards $2.00
Additional Cards 25c Each
Door Prizes
In Aid of Elk Charities

FOR GROUP OUTINGS
B.C. Hydro charters are economical fun, convenient
39 to 49-PASSENGER
DE LUXE COACHES FOR LONG-DISTANCE TRIPS
PHONE 382-9261

ENCORE! ANOTHER CRAIGdarroch Boutique will be held Saturday, November 11, 9 a.m. to 5 p.m., at Craigdarroch Castle, Joan Crescent. Quality clothing for adults and children, cleaned, laundered, pressed and ready to wear. Also accessories. All proceeds to Victoria Conservatory of Music Bursary and Scholarship Fund.

16-PCE. BIG BAND DANCE, NEW Year's Eve, Sancha Hall, $15 couple includes hot chicken, etc. Dress optional. 10-3. Limited to 200 couples, so you won't be crowded out of a wonderful evening. Tickets, 598-3638, 385-5384.

Oak Bay Progressiive Conservative Association
will meet at War Amps Hall
1610 Oak Bay Avenue
on Monday, Nov. 13 at 8 p.m.
to hear
SCOTT WALLACE

MEGAVITAMIN THERAPY FOR mental illness, questions and answers. Wednesday, November 15, 7:30 p.m., Central Junior High, open meeting of CSF Literature available.

MYSTERY TOUR
Leave V.I. Coach Lines Depot, 1:30 p.m. Sunday, November 12th, returns 5:00 p.m. $2.95 includes tea. 385-4411, 710 Douglas Street.

UNICEF
Have you bought your Unicef Christmas cards? Available at "The Y" on Courtenay Street. 383-6332.

VICTORIA CHAPTER NO. 17 O.E.S. rummage sale, Thursday, November 16, 10 a.m., The Inn, 1528 Cook Street.

OLD TIME DANCE — LAKE Hill Hall, 3880 Quadra, Saturday, 9-12. $1.25. Columbian Orchestra.

OLD TIME DANCE — LAKE Hill Hall, 3880 Quadra, Saturday, 9-12, $1.25. Columbian Orchestra.

16 CATERING, BANQUET AND RECEPTION ROOMS

INQUIRE TODAY ABOUT OUR facilities for banquets, wedding receptions and staff parties. Plaza Restaurant, 1175 Douglas, 382-9631.

20 LOST AND FOUND

LOST: NEAR VICTOR SCHOOL, Victoria. Grey and white cat with red collar, name is "Perky," much missed pet of retarded boy. Please phone the school 383-3521 or if no reply, 384-9795.

FOUND: LARGE FRIENDLY, back dog, brown markings. Found near Jubilee. 598-4948.

LOST: 9X12 TENT BETWEEN ESquimalt Road and Cloverdale. 385-8018.

LOST — SEALPOINT SIAMESE red collar and leash, Tattersal - Quadra. Reward. 383-0406.

FOUND: WHITE LONG-HAIRED male cat, Richmond Road area. 592-4417.

LOST GREYISH-GREEN SUIT jacket between Sidney and Victoria, on November 3rd. 656-4710.

LOST YOUR PET? HOMES wanted, found. SPCA. 388-6627.

HAVE YOU LOST YOUR CAT? Homes wanted. CPL. 598-5731.

LOST: STRAUSS RADIO, BROWN case, Beacon Hill Park. 477-5735.

20 LOST AND FOUND

LOST: VIEW ROYAL DISTRICT. 11-year-old beagle, light tan, white and black. Silver choke chain. Answers to "Tootsie." Child's pet. Phone 479-1139.

LOST: NEUTERED MALE CAT in Shelbourne-Mortimer area. Black striped with white. Answers to the name of Tiger, 477-4918.

LOST; BROWN BORDER COLLIE cross, answers to name "Bo." Brown leather collar. 388-5977.

21 MALE HELP WANTED

ADVERTISEMENTS IN THIS CLASSIFICATION MUST COMPLY WITH THE BRITISH COLUMBIA HUMAN RIGHTS ACT SEE COLUMN 1

PLANT SUPERINTENDENT

Local Industrial Rehabilitation Centre requires an experienced Plant Superintendent to direct the day to day production of a modern plant employing over 100 people.

QUALIFICATIONS:
1—Considerable experience required in the planning of industrial operations and in the assignment and management of people.
2—Candidates must have had at least 10 years of practical experience in an electrical or mechanical production setting.
3—At least 10-years experience in industry or in the Services at the Supervisory and Management level.
4—Must have had recent industrial experience and have an up-to-date knowledge of health and safety regulations.
5—Must be fully conversant with technical specifications, blueprints, quality control, and work measurement techniques.

SALARY:
Approximately $760 per month to a suitably qualified experienced person.

APPLICATIONS:
Please submit written application giving full details of qualifications and experience to Box 221, Victoria Press, not later than 30 November, 1972.

MAINTENANCE SUPERINTENDENT
To be responsible for a maintenance department of approximately 150 people in a 2-machine 800T-D Pulp and Paper Mill. The responsibilities cover capital project crews, all mechanical electrical, instruments and other maintenance trades, maintenance cost, maintenance egieering, etc.
The existing organization is oriented towards using the latest techniques, such as vibration analysis, preventive maintenance and other forms of technology and systems.
The candidate should be a Mechanical Engineer or equivalent with several years of related experience in the Pulp and Paper Industry.
Our company has an industrial complex that includes a craft pulp and paper mill, a sister craft pulp mill, two woodrooms, and a chemical plant, all located 6 miles from the centre of Prince George.
We offer a competitive salary, subsidized medical and insurance coverage, comprehensive relocation assistance for household effects and travel expenses together with the opportunity to work in a progressive management atmosphere.
Would interested applicants please submit a resume to:
PERSONNEL SUPERVISOR
PRINCE GEORGE PULP AND PAPER LIMITED
P.O. BOX 6000
Prince George, British Columbia

JOURNEYMAN ELECTRICAL WINDER
required to fill vacancy in our Electric Shops. Experience in rewinding, repair, overhaul and maintenance of large generating and distribution equipment desirable. Please submit resume stating qualifications and work experience to:
Personnel Services Dept.
B. C. Hydro and Power Authority
970 Burrard Street,
VANCOUVER 1, B.C.

IF YOU THINK YOU ARE A TOP notch front end man — Mechanical experience plus sales ability — Then perhaps you should answer this ad. You must be willing to work and carry out orders as directed. Top pay and commissions on all labour and sales. Apply personally to Westview Auto Service, Trans Canada Highway, at Tillicum.

QUALIFIED GM PARTSMAN REquired immediately, top salary and fringe benefits. Apply in own handwriting with complete resume and phone number to Chatwin Motors Ltd., Box 1040, Port Alberni, B.C.

WANTED: FULL TIME GARdener. Fully qualified and experienced in all aspects of garden care. Approximately 3-5 days a week. Top hourly wage to right man. Must have excellent references. Victoria Press Box 133.

EXPERIENCED OUTBOARD MEchanic, must have at least 5 years experience on Evinrude, Johnson and Mercury. Top wages, steady work. All replies confidential. Apply Victoria Press Box 190.

WAREHOUSE EMPLOYEES TO receive and ship merchandise, 40-hour week. Advise salary required, age, marital status and experience in own handwriting to Victoria Press, Box 215.

TIP TOP WAREHOUSE STORE has full-time opening for an experienced men's wear salesman. Full company benefits. Apply in person to Mr. Bob Innes, 1412 Douglas Street.

FULLY EXPERIENCED FLOOR cleaners for commercial floor cleaning company. Permanent position, top wages paid, apply Bob's Janitorial Service, 27 Dallas Road.

FULLY QUALIFIED SERVICE station attendant. Reply in own handwriting stating age, experience and wages expected. Victoria Press, Box 205.

REQUIRED IMMEDIATELY, EXperienced carpenter-finisher, used to apartment work, steady employment for right man. Phone 388-4113; after 7 p.m., 658-8853.

THOMAS PLIMLEY LTD. REquires automotive parts salesman. Salary and commission. Full company benefits. Apply J. Phillips, Parts Manager, 1010 Yates.

EXPERIENCED PARTSMAN REquired by large truck manufacturer. Reply stating age and experience to Victoria Press, Box 207.

EXPERIENCED USED CAR salesman. Apply Thomas Plimley Ltd., 1010 Yates.

FREE SUITE FOR HANDYMAN and repair work in new block. 385-0611, 592-7678.

ESTIMATES WANTED FROM sub-trades on new house. See builder on job at 176 Obed.

FREE SUITE FOR APARTMENT light cleaning work. 385-0611, 592-7678.

BARBER FOR SHOPPING centre shop. Day phone 382-0633, nights 384-7329.

WANTED: EXPERIENCED drapery rod installation man for part-time work. Phone 385-0991.

EXPERIENCED PLUMBER REquired in Sidney. Phone 656-1811.

JOURNEYMAN TAPERS WANTed. Union rates paid. 383-9911.

21 MALE HELP WANTED

TOWN OF LADYSMITH
NOTICE
Applicants should be in possession position of street sweeper operator for the Town of Ladysmith.
Applicants should bbe in possession of a valid B.C. Class 3 drivers' licence, or be prepared to upgrade to Class 3.
Duties will consist of the operation of the Town's street sweeping equipment and such other work or responsibilities as may from time to time be delegated by the Works Foreman.
Applications should be in the hands of the undersigned not later than 5:00 o'clock p.m. on the 24th day of November, 1972, and be clearly marked "Application for Sweeper Operator."
Town Clerk,
Town of Ladysmith,
P.O. Box 220,
Ladysmith, B.C.

BRITISH COLUMBIA FOREST PRODUCTS LTD.
Mackenzie Division
Requires
PROTECTION OFFICERS
Immediate openings exist in this expanding forest products complex for Protection Officers.
Applicants should have an Industrial First Aid ticket and firefighting experience.
Mackenzie is a planned development community located 120 miles North of Prince George. Established in 1966, Mackenzie boasts 2 large forest products companies, a growing service industry and fine recreational facilities.
Written applications, stating age, education, present position and salary should be addressed to:
H. Jones,
Industrial Relations Department,
B.C. Forest Products Ltd.
Box 310,
Mackenzie, B.C.

MURRITT
Murritt Photofax Limited
Additional representative required for Vic-Vanc. Island.
Experience preferred in the field of office equipment.
Salary plus commission and company benefits, the individual selected will be based in Victoria office.
Please direct replies to the Manager, 1628 W. 7th Ave., Vancouver, ph. 738-7151.

25 MEN PART-TIME
Looking for something different? You can combine this with your present occupation. Summer employment for persons available. If you are aged 17-25, like the water and like travel, give the Naval Reserve some thought. Some trades which are open include communications, diving, clerk, cook and diesel operator. To find out more, call week days or Monday and Thursday evenings.
HMCS MALAHAT 388-2241

MANAGEMENT OPPORTUNITY
Are you looking for a new career and an opportunity to earn a substantial income? Prestige position available with senior Canadian money management company. We are looking for a full time financially responsible man with management potential. If you are over 25, have business, financial or insurance experience, phone Mr. Bourque of Mr. Connor 386-8478 to arrange for a personal interview on Nov. 14 or 15.

GENTLEMEN!
Let me teach you how you can earn executive income (commission plus bonus) selling Real Estate. Just for fun call me now, you may be pleasantly surprised how easy Real Estate can be with the right teacher. Eric Saffer — Sales Training Manager, Wall and Redekop Realty Ltd., 1820 Blanshard. 386-8321.

LIMITED APPLICATIONS FOR newspaper dealer routes for after school now being taken for future openings. Must be over 13 years of age and have a bicycle. Previous newspaper experience preferred but not essential. Job would require approximately 1 hour work per day. Weekly wage. Apply to Mr. Philion, Wholesale Manager, Victoria Press, after 4:15 p.m. Mon., Tues., or Thurs., Friday.

OPENINGS AVAILABLE FOR newspaper sales work after school. If you are dependable and ambitious, you will have good opportunities for advancement. Regular guaranteed sales profits and weekly bonuses and prizes. Phone Mr. Philion, 382-3131, local 291 for appointment or call at Victoria Press Wholesale Office at 1215 Broad St. between 3 and 4 p.m.

APPLICATIONS ARE REQUESTed for the position of Chapel Organist for a funeral chapel in Victoria. Salary commensurate with qualifications and experience. Usual fringe benefits; MSA, group insurance and company pension plan. Duties to commence December 1st, 1972. Reply to Victoria Press, Box 217.

ATTENTION AUTOBODY MEN
Campbell River G.M. dealer requires good auto body men. Top salary paid on island. Good remuneration. New shop. Good working conditions. Call collect Mr. Arthur or Mr. Chant, Campbell River, 287-7124.

NEW B.C COMPANY LOOKING for a person to sell to the commercial and wholesale markets. We are looking for a person who has an aggressive personality, plus an intelligent and creative mind. Someone who is willing to work hard for a fantastic future. By appointment, 384-2842; 8:30-5:30.

CARRIERS WANTED; A FEW Colonist routes will be available soon in the Fairfield-Gonzales area. Profit in area of $50 to $60 per month average—quick and easy to do—earn your extra money for Christmas and for the future. Contact Mr. Bateman, Colonist Circulation Dept. 383-4111.

SALESMAN REQUIRED TO SELL AB Dick line of duplicating equipment and supplies, excellent career opportunity with salary and commission. Consider the possibilities in this fast growing field. Only written replies considered. J. R. Pipes Businens Systems, Box 1172 Victoria.

WANTED: BOOKKEEPER DISpatcher for local firm. Familiar with "the one write system" also having some understanding of heavy equipment. Victoria Press, Box 232.

BAKER, ALL ROUND EXPERIence a must. Daytime work, 5 days a week. Apply in person (strictly no phone calls) at Mintons Bakery, 2405 Douglas.

SALESMEN TO CALL ON OR ALready calling on stores, restaurants, meat markets, etc., to sell well known quality meat line. Victoria Press Box 138.

EXPERIENCED SWIMMING pool installation and maintenance man wanted. Must know the chemistry of swimming pools. Apply Victoria Press, Box 177

EXPERIENCED PUMP MAN wanted. Must be able to size pumps for wells, install and repair most makes of water pumps. Apply Victoria Press, Box 177.

WANTED: 1600 SQ. FEET of cement laid. Prices either material and labour or labour only.
VICTORIA JEEP
597 HILLSIDE AVE.

TRAINEE AUTO MECHANIC REquired. Steady work to right man. State age and experience to Victoria Press, Box 187.

SELL IT FAST WITH A CLASSIFIED AD

25 MALE OR FEMALE HELP WANTED

ADVERTISEMENTS IN THIS CLASSIFICATION MUST COMPLY WITH THE BRITISH COLUMBIA HUMAN RIGHTS ACT SEE COLUMN 1

LICENSED REALTORS
Owing to staff transfers to other parts of B.C. there are vacancies for 4 REALTORS in this centrally located office, which is open and staffed EVERY weekday evening and all day Saturday. No PARKING problem! Join the team which now includes A. E. LEPAGE, BOULTBEE SWEET, and BELL-IRVING. Coast-to-coast referral service. COME IN and see us at the HILLSIDE SHOPPING CENTRE or phone
DEREK RAYNER
386-1341
A. E. LEPAGE WESTERN LTD.
(1686 HILLSIDE AVE.)

STEP UP TO A BETTER FUTURE
Do you want financial security and independence? Let me show you how you can earn thousands of dollars selling Real Estate. An interview today could change your entire future. It selected you will be given complete on-the-job training in a program which is considered one of the best in the Real Estate industry. It includes field work, study courses, as well as formal schooling. Through this program men and women without any prior experience have become successful sales people. For further information and an interview call Eric Saffer, recruiting and sales training manager, Wall and Redekop Realty Ltd., 1820 Blanshard Street, 386-8321.

"REALTORS"
JACK MEARS
OAK BAY REALTY LTD.
is still expanding and we have space available in both our Downtown and Oak Bay Offices. We offer an excellent commission split plus bonuses, non-competitive, highly trained and considerate management. Congenial colleagues. For a confidential interview call:
JACK MEARS 598-3321
GEORGE BLACKBURN 386-2291
JACK MEARS
OAK BAY REALTY LTD.

A BETTER LIFE
A good, secure future can be yours. Our firm combines hard work with a sincere wish to serve the public. We can, and will help you make a better than average income Our program includes regular tutoring while studying, and organized assistance in the field when studies are completed. Be sure to check our commission split and numerous benefits before you make a decision.
FOR A CONFIDENTIAL INTERVIEW
CALL 388-6231
ISLAND PACIFIC REALTY
3200 Quadra

ARE YOU A PERSON THAT HAS dreamed of having the security of being your own boss, yet never had the chance of the capital? We are now expanding our territory to include Vancouver Island. No franchise fees, no blue sky. Start your own family business in your spare time. We will train you to build it to full time. Age, background or sex immaterial. Desire, ambition and willingness to learn is essential. We will be holding interviews shortly in your area. Send a brief resume including marital status and telephone number to Victoria Press, Box 194.

REAL ESTATE
Would you like the challenge of a rewarding career with better than average earnings? Why not call for full particulars now, you may be pleasantly surprised how rewarding a Real Estate career can be for a reliable and energetic person. Call F. Marshall today for a confidential interview. You may be the one selected for the next pre-licensing course.
DOUGLAS REALTY LTD.
12 Centennial Square
Phone 385-8784

CAREER OPPORTUNITY
If you are looking for independence with earnings limited only to your own efforts, why not consider a career in real estate? For information re our generous commission split with a most attractive incentive bonus call ELLWOOD NAULT, at 385-5741 or 385-4150 OLYMPIC REALTY LTD.

IF YOU LIKE HOCKEY, LIKE the Cougars and are pleasant on the phone, you'll like this rewarding temporary work helping the Cougars in a special ticket selling campaign. Full or part time. Apply Jerry Hartung, 1925 Blanshard. 9 a.m.-12.

WANTED FOR MONTH OF DEcember 1972, vehicles and drivers for delivery of parcel post items in the Greater Victoria area. Payment on a per item basis. Apply in writing to Post Master Victoria, B.C. before November 18, 1972. Include phone number.

REQUIRED FOR INCOME TAX season, on a full-time or part-time basis. Must have previous income tax experience. Will be trained in basics of new legislation. Send resume to Mann, Moulson, Le Marquand and Co., Ste. 912—1175 Douglas, Victoria.

WANTED EXPERIENCED SALES person to estimate on drapes, rods and furniture, for a well established business. Good wages and steady employment to right person. Must have own car. Please reply with age and experience to Victoria Press, Box 210.

OPENINGS FOR SALESCLERKS to sell hardware 5 days a week, Monday through Friday. Reply in own handwriting giving age, experience, marital status and salary required to Victoria Press, Box 214.

GOOD PIANO-ACCORDION OR organ player for 3 hours on evenings, 3 nights a week wanted for first class restaurant in Greater Victoria area. Please write to P.O. Box 564 Victoria or telephone 383-6713.

TEMPORARY — DELIVER TICKets for Victoria Cougars Hockey Club. Must have own transportation. Apply 9 a.m.-12, Jerry Hartung. 1925 Blanshard. Memorial Arena.

ACCOUNTANT
Required by firm of chartered accountants. Preference will be given to applicants with experience in public practice. Please reply to Victoria Press, Box 219.

WANTED—MIDDLE AGED COUple for caretaking duties. In large apartment. Excellent wages and others employed. Victoria Press, Box 224.

POSITION OPEN FOR ORGANIST and choirmaster. Applications, stating qualifications to be sent to, St. Matthias Anglican Church, 600 Richmond Avenue, Victoria, B.C.

EXPERIENCED CARETAKING couple required for 56 suite apartment. References required. Gardening, minor maintenance and renting. Victoria Press, Box 140

RESIDENT CARETAKER FOR new 44 suite apartment. 385-0611, 592-7678.

26 FEMALE HELP WANTED

ADVERTISEMENTS IN THIS CLASSIFICATION MUST COMPLY WITH THE BRITISH COLUMBIA HUMAN RIGHTS ACT SEE COLUMN 1

LEGAL SECRETARY, EXPERIenced in mortgage work. Salary commensurate with experience. Burns and Goult. 385-8781.

26 FEMALE HELP WANTED

UNIVERSITY OF VICTORIA
requires
Part-time Secretary
to assume secretarial responsibilities for departmental office. Duties include shorthand; typing from handwritten or typed copy in Russian or other foreign language; library ordering, taking messages, filing and related tasks. Qualifications include high school graduation, plus 3 years secretarial experience; ability to type 60 w.p.m. in both Russian and English on electric and manual machines; shorthand 80 w.p.m.
Hours of work: 9 a.m.-1 p.m., Monday thru Friday.
Salary range: $289-$351 per month.
Please apply to Personnel Services, Building L, University of Victoria, before November 17, 1972.

REGISTERED NURSES
Lower Mainland Regional Correctional Centre, Burnaby. On a rotating shift basis, to assist in the Medical Treatment Program; work will include both correctional and nursing duties. Requires registration or eligible in the RNABC and preferably some experience in Psychiatric Nursing and/or counselling. $652-$817. Obtain applications from the CIVIL SERVICE COMMISSION OF BRITISH COLUMBIA, Valleyview Lodge, ESSONDALE, and return by November 22, 1972. COMPETITION No. 72:1373.

LADIES!
Let me teach and show you how you can earn executive income (commission plus bonus) selling Real Estate. Just for fun call me now, you may be pleasantly surprised how easy Real Estate can be with the right teacher. Eric Saffer — Sales Training Manager, Wall and Redekop Realty Ltd., 1820 Blanshard, 386-8321.

SIMPSONS-SEARS
REQUIRES
HAIRSTYLIST
Full-time hairstylist required. Must be experienced. Phone for interview. Simpsons-Sears, LYRIC Beauty Salon. 388-9111.

10 VACANCIES
Immediate openings in Naval Reserve for women aged 17-25. A second part-time career that offers training and travel. For more information, call week days or Monday and Thursday evenings.
HMCS MALAHAT 388-2241

NEEDED, BRIGHT, PLEASANT lady with trust company or similar experience. Posting machine knowledge an advantage. A challenging position for the right person. Write giving resume and references to Victoria Press, Box 191.

WANTED: HOUSEKEEPER TO take full charge of private home. Must be good cook for period from December 15-January 31. Pay $450.00. If satisfactory will consider permanent employment. Live in preferred. Victoria Press, Box 133.

THOMAS PLIMLEY LTD. REquires a bookkeeper-cashier. Bookkeeping experience required. Top salary to right person and full benefits. This is a full time position. Please apply in writing to Mr. N. Arden, P.O. Box 1234, Victoria, B.C.

AVON CALLING
Avon can help you get that new appliance, winter clothes, money for bills. For facts on how to become an Avon Representative, call: Mrs. S. Burkinshaw 384-7345.

REGISTERED OR GRADUATE nurse for full-time day shift in large private hospital. Apply in person to the matron. Richmond Heights Private Hospital, 3690 Richmond Road.

WANTED MATURE LADY TO look after 18-month-old baby in our home, for 3 weeks commencing January 15, '73 while parents go to Hawaii. References required. 477-1432.

SECRETARY FOR PROGRESsive law office; preference given to applicant with some legal experience. Phone for appointment 386-1481, van Cuylenborg and Gray, Mrs. Worsfold.

MATURE WOMAN TO LIVE-IN, to take complete charge of 7-month-old baby girl, no housework, room and board plus $50 month. 478-1165.

DECEMBER 1. FAIRFIELD area. Capable housekeeper for two. Live in. Own room and bathroom. Local references. 383-0147.

FREE SUITE FOR APARTMENT light cleaning work. 385-0611, 592-7678.

26 FEMALE HELP WANTED

CAPABLE HOUSEKEEPER WHO would enjoy maintaining a good home. Well-known retired executive of some means with modern penthouse apartment requires live-in homemaker under 60. Starting salary $200 plus board and room. Permanent. 385-8554.

RECEPTIONIST OPPORTUNITY for ambitious person with sales skills and attractive personality for leading department store beauty salon. 382-7141, local 249.

DENTAL ASSISTANT FOR OFfice in Royal Oak area. Experience an advantage but not essential. State age and salary expected. Reply Victoria Press, Box 230.

PART-TIME BOOKKEEPER-GIRL Friday, to do bookkeeping and general office work for small business. Two afternoons per week, start. Victoria Press Box 223.

RECEPTIONIST - STENO REquired. Typing and shorthand. 5-day week, usual fringe benefits. Interviews by appointment only. A. Bernard and Co. Ltd. 384-9335.

TYPIST - RECEPTIONIST
Required by firm of chartered accountants. Reply should be in own handwriting to Victoria Press, Box 220.

PART TIME FOR COUNTER wrapping in fast food service. As well as kitchen duties. Phone for interview. Mr. Youngson. 384-5433.

STENOGRAPHER REQUIRED for general insurance agency. Mature woman preferred. Reply Victoria Press, Box 200.

EXPERIENCED NURSES' AIDE for day shift in large private hospital. Apply in person to the matron at 3690 Richmond Rd.

REQUIRED DAY TIME BABYsitter, Nov. 20. Must be willing to come in; references. Apply 384-1764 after 7 p.m.

GIRL FRIDAY REQUIRED, TYPing, bookkeeping and general office experience. Call Mrs. Schechenmaier at 385-6746.

EXPERIENCED WAITRESS wanted. Night shift only. Apply in person to Coffee House, Mayfair Shopping Centre.

URGENTLY NEEDED HOUSEkeeper for M.S. patient, 35-50 preferred Monday-Friday. 385-1582 after 6 p.m.

LADY TO ASSIST WITH ANIMAL work. Must live in. Good Shepherd Shelter, Mill Bay.

BABYSITTER WANTED IMMEDIately; 2 school age girls. Gorge area. 382-9171, local 42.

EXPERIENCED WAITRESS wanted for night shift. Apply Mr. Lock. Coffee Mac's, 384-9547.

COMPANION HOUSEKEEPER for lady, 5 hours daily, weekends free. Car essential. 658-8618.

EXPERIENCED BANK TELLER required immediately. Phone Mrs. Palos, 386-1457.

WANTED: EXPERIENCED waitresses. Apply in person, Scott's Cafe, 650 Yates.

BABYSITTER WANTED, MY home, 3 children. Apt. 2, 841 Viewfield Road, between 8-10 p.m.

BABYSITTER, 2-3 DAYS WEEKly. Light housekeeping. Deep Cove. 656-5192.

TYPIST WITH SOME BOOKkeeping, filing experience. Post Office Box 894.

BABYSITTER TO LIVE IN FOR 2 young children with light housekeeping duties. 642-5957.

JEWELLER REQUIRES EXPERIenced sales lady, permanent. Victoria Press Box 229.

MATURE WOMAN, PART TIME, days and evenings for retail specialty sales. Mrs. Myers. 383-3232.

COOK REQUIRED FOR SMALL private hospita. Phone 383-6902.

EXPERIENCED WAITRESS, apply in person, 622 Yates Street.

ELDERLY LADY FOR COMpanion, close to bus. 382-3693.

TRADE THROUGH CLASSIFIED DIAL 386-2121

27 TEACHERS WANTED

ADVERTISEMENTS IN THIS CLASSIFICATION MUST COMPLY WITH THE BRITISH COLUMBIA HUMAN RIGHTS ACT SEE COLUMN 1

PART-TIME ART TEACHER, Grades 4-9. Please apply in writing to the Headmaster, Cliffside Preparatory School, Shawnigan Lake, B.C.

COMMUNITY SERVICES INFORMATION DIRECTORY

Adoption, Foster Care, Child Protection, Unmarried Parents:
— Victoria, Oak Bay, Esquimalt, Saanich and Central Saanich ... 382-5121
— View Royal, Langford, Colwood, Sooke ... 478-5516
— Sidney, North Saanich, Gulf Islands ... 656-3941
Alcoholism ... 383-0415
Birth Control ... 384-0571
Cool Aid ... 383-1951
Crisis Line (24 Hours) ... 386-6323
Cowichan Crisis Line ... 748-8134
Day Care, Family and Marriage Counselling ... 382-5121
Emergency numbers, see the inside cover of the Telephone Directory:
Environmental Centre ... 388-9832
Family Allowance, Old Age Security and Guaranteed Income Supplement ... 388-3631
Financial Assistance (Social Allowance and Supplement to Old Age Security):
— Victoria ... 384-0571
— Saanich ... 385-4451
— Oak Bay, Esquimalt, Langford, Colwood, Sooke ... 478-5516
— Sidney, Central and North Saanich Gulf Islands ... 656-3941
Greater Victoria Assoc. for Retarded ... 382-4212
Handyman Service to Senior Citizens ... 383-7515
Homemaker ... 382-5135
Legal Aid — Criminal ... 386-1465
— Civil ... 382-6111
Saanich Mental Health Centre ... 479-1602
Victoria Mental Health Centre ... 382-6111
Public Health (Pre-Natal, Well Baby, Immunization and V.D. Clinics; School Health Services; Sanitation Services):
— Victoria, Esquimalt ... 384-0571
— Saanich, View Royal ... 386-3251
— Oak Bay ... 598-3311
— Langford, Colwood, Metchosin ... 478-1757
— Sidney ... 656-1188
— Sooke ... 642-3122
— Ganges ... 537-5424
School Districts
Community Information Officer ... 592-1211
No. 61 — Oak Bay, Esquimalt, Saanich, City of Victoria ... 592-1211
No. 62 — Langford, Colwood, Metchosin, Port Renfrew ... 478-1781
No. 63 — Rural Saanich, Central Saanich, North Saanich, Sidney ... 656-1111
Services for the Elderly ... 388-4268
Suicide Prevention ... 386-6304
Information on Community Health, Welfare, Recreational, Educational and Cultural Services ... 383-3133
Volunteer Bureau ... 383-4424

Published Daily as a Public Service

Saturday Highlights

C-10:30 a.m.—Remembrance Day rites in Ottawa and Vancouver—2, 6, 8.

C-5:00 p.m.—KVOS repeats a Jackson Five music special—12.

C-7:00—The Odets drama Awake and Sing, with Walter Matthau heading a Jewish family in the Depression, is rerun by PBS—9.

● C-9:00 — Ralph Richardson and John Gielgud in another PBS repeat: the brilliant old-people drama Home—9.

Saturda

C-10:00 a.m.—U.S. colle
Michigan State—4.
● C-11:15—The first
playoff game is the eastern
wa, joined after the Ottawa r
C-12:00 noon—The annua
Washington, D.C.—11.
C-1:00 p.m.—U.S. college
4.
C-5:00—NHL hockey, t
Kings at Montreal—2, 6.
C-5:30—The horse race a

Saturda

11:00 a.m.—Pirates of
swashbuckler). In the moder
bad trip, Ole—13.
1:00 p.m.—The Devil ar
comedy), Charles Coburn, J
clerk to find out why the
steals it as usual—13.
1:30—Fighting Chance (
tion)—11.
C-2:30—Voyage Into Sp
mess)—7.
2:30—Little Miss Broad
11.
C-4:00—Busybody (1967
Caesar, other losers. A go
else—5.
4:00—Al Jennings of O
ern), Dan Duryea, Gale
Sooner and I'd sooner not se
5:00—No title available-
C-6:30—Underwater City
Lundigan. If you remember
C-7:30—City Beneath t
Richard Basehart, Robert V
Cotten. A cast of pros—12.
C-7:30—Daring Game
Lloyd Bridges. Three underv
better things to surface—13.
● C-8:30—The Prime
cellent 1969 English teacher
ert Stephens, Celia Johnson.
● C-9:00—In the Hea
interracial suspense), Rod S
you've seen Maggie—2.
C-9:00—Giant (overblow
by Edna Ferber), James I
Hudson, millions more. Pa
evening—5.
C-9:00—John Loves Ma
Dustin Hoffman, Mia Farro
skin bits are cut—8.
10:30—Neutron vs. the
bage)—13.
C-11:00—Hornets' Nest
much), Rock Hudson, Syl
youngsters. Mainly unbelie
11:00—Is Paris Burnir
pense), Gert Frobe, Orso
names save the Eternal Cit
C-11:15—John and Mary
● 11:30—Stalag 17 (O
drama by Billy Wilder). Wi
all the dirty gang—5.
● 11:30—In Cold B
murder classic), Robert B
unsettling but well done—8.
C-11:45—Secret Invasio
Stewart Granger, Mickey
budget Dirty Dozen—4.
C-12:00—Castle of Evil
ginia Mayo—13.
C-12:10 a.m.—The King
and worth the time), Yul
four from Paris to Cold
watch this if you just want

Saturd

NOTE: No stations hav
service broadcasts.
2:00 p.m.—Opera Time
7:00—The Toronto Sy
guest soloists do the full R
Berlioz—CBU.
8:30—The first of two C
Day is a drama about a J
camp in B.C.—CBU.
10:00—The second reca

Sunday I

C-3:00 p.m.—NBC Re
scheduled, never-seen spec
ese-Americans in 1941—5.
C-6:30—International
French TV look at The Sple
C-7:00—The Top of the
7.
C-7:30—The first cart
(about his schooldays) sta
5.
C-8:00—After Flip come
● C-9:00—Wendy Hil
drama entitled The Veter
Shaw—2, 6.
● C-9:00—Neil Simo
consists of five comic sketc
Trouble with People. Sta
Arkin, James Coco—5.
C-10:00—The CTV Hu
housing—8.

Sund

C-10:00 a.m.—NFL, fo
Pittsburgh—2, 6.
C-10:00—NFL, Oakland
C-10:00—More NFL, N
—7, 12.

Classified—**Victoria's Largest Proven Market Place—Where Your Articles Sell Faster! Cost Less to Sell—386-2121**

5-2121

26 FEMALE HELP WANTED

CAPABLE HOUSEKEEPER WHO would enjoy maintaining a good home. Well-known retired executive of some means with modern penthouse apartment requires live-in homemaker under 60. Starting salary $200 plus board and room. Permanent. 385-8554.

RECEPTIONIST OPPORTUNITY for ambitious person with sales skills and attractive personality for leading department store beauty salon. 382-7141, local 249.

DENTAL ASSISTANT FOR OFfice in Royal Oak area. Experience an advantage but not essential. State age and salary expected. Reply Victoria Press, Box 230.

PART-TIME BOOKKEEPER-GIRL Friday, to do bookkeeping and general office work for small business. Two afternoons per week, start. Victoria Press Box 223.

RECEPTIONIST - STENO REquired. Typing and shorthand. 5-day week, usual fringe benefits. Interviews by appointment only. A. Bernard and Co. Ltd. 384-9335.

TYPIST - RECEPTIONIST
Required by firm of chartered accountants. Reply should be in own handwriting to Victoria Press, Box 220.

PART TIME FOR COUNTER wrapping in fast food service. As well as kitchen duties. Phone for interview. Mr. Youngson. 384-5433.

STENOGRAPHER REQUIRED for general insurance agency. Mature woman preferred. Reply Victoria Press, Box 200.

EXPERIENCED NURSES' AIDE for day shift in large private hospital. Apply in person to the matron at 3690 Richmond Rd.

REQUIRED DAY TIME BABYsitter, Nov. 20. Must be willing to come in; references. Apply 384-1764 after 7 p.m.

GIRL FRIDAY REQUIRED, TYPing, bookkeeping and general office experience. Call Mrs. Schechenmaier at 385-6746.

EXPERIENCED WAITRESS wanted. Night shift only. Apply in person to Coffee House, Mayfair Shopping Centre.

URGENTLY NEEDED HOUSEkeeper for M.S. patient, 35-50 preferred Monday-Friday. 385-1582 after 6 p.m.

LADY TO ASSIST WITH ANIMAL work. Must live in. Good Shepherd Shelter, Mill Bay.

BABYSITTER WANTED IMMEDIately; 2 school age girls. Gorge area. 382-9171, local 42.

EXPERIENCED WAITRESS wanted for night shift. Apply Mr. Lock. Coffee Mac's, 384-9547.

COMPANION HOUSEKEEPER for lady. 5 hours daily, weekends free. Car essential. 658-8618.

EXPERIENCED BANK TELLER required immediately. Phone Mrs. Palos, 386-1457.

WANTED: EXPERIENCED waitresses. Apply in person, Scott's Cafe, 650 Yates.

BABYSITTER WANTED, MY home, 3 children. Apt. 2, 841 Viewfield Road, between 8-10 p.m.

BABYSITTER, 2-3 DAYS WEEKly. Light housekeeping. Deep Cove. 656-5192.

TYPIST WITH SOME BOOKkeeping, filing experience. Post Office Box 894.

BABYSITTER TO LIVE IN FOR 2 young children with light housekeeping duties. 642-5957.

JEWELLER REQUIRES EXPERIenced sales lady, permanent. Victoria Press Box 229.

MATURE WOMAN, PART TIME, days and evenings for retail specialty sales. Mrs. Myers. 383-3232.

COOK REQUIRED FOR SMALL private hospita. Phone 383-6902.

EXPERIENCED WAITRESS, apply in person, 622 Yates Street.

ELDERLY LADY FOR COMpanion, close to bus. 382-3693.

TRADE THROUGH CLASSIFIED DIAL 386-2121

27 TEACHERS WANTED

ADVERTISEMENTS IN THIS CLASSIFICATION MUST COMPLY WITH THE BRITISH COLUMBIA HUMAN RIGHTS ACT SEE COLUMN 1

PART-TIME ART TEACHER, Grades 4-9. Please apply in writing to the Headmaster, Cliffside Preparatory School, Shawnigan Lake, B.C.

TY SERVICES
ON DIRECTORY

hild Protection,
, Esquimalt, Saanich
ch 382-5121
ford, Colwood, Sooke 478-5516
nich, Gulf Islands 656-3941
...... 383-0415
...... 384-0571
...... 383-1951
...... 386-6323
...... 748-8134
Marriage Counselling 382-5121
e the inside cover of
tory:
...... 388-9832
Age Security and
Supplement 388-3631
ocial Allowance and
Age Security):
...... 384-0571
...... 385-4451
nalt, Langford, Col-
...... 478-5516
and North Saanich
...... 656-3941
for Retarded 382-4212
enior Citizens 383-7515
...... 382-5135
...... 386-1465
...... 382-6111
Centre 479-1602
Centre 382-6111
tal, Well Baby, Im-
, Clinics; School
abilitation Services):
alt 384-0571
oyal 386-3251
...... 598-3311
od, Metchosin 478-1757
...... 656-1188
...... 642-3122
...... 537-5424
ation Officer 592-1211
uimalt, Saanich,
...... 592-1211
wood, Metchosin,
...... 478-1781
, Central Saanich,
ney 656-1111
y 388-4268
...... 386-6304
nity Health, Welfare,
ational and Cultural
...... 383-3133
...... 383-4424
ly as a Public Service

ll-386-2121

Bruce Lowther

Saturday Highlights

C-10:30 a.m.—Remembrance Day rites in Ottawa and Vancouver—2, 6, 8.

C-5:00 p.m.—KVOS repeats a Jackson Five music special—12.

C-7:00—The Odets drama Awake and Sing, with Walter Matthau heading a Jewish family in the Depression, is rerun by PBS—9.

● C-9:00 — Ralph Richardson and John Gielgud in another PBS repeat: the brilliant old-people drama Home—9.

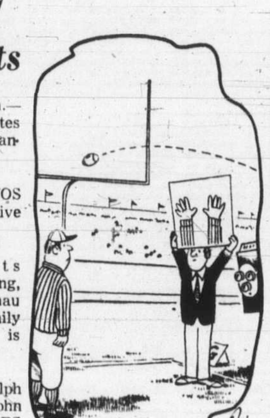

Saturday Sport

C-10:00 a.m.—U.S. college football, Ohio State vs. Michigan State—4.

● C-11:15—The first Canadian Football League playoff game is the eastern semi-final, Montreal at Ottawa, joined after the Ottawa rites—2, 6.

C-12:00 noon—The annual international horse race at Washington, D.C.—11.

C-1:00 p.m.—U.S. college football, LSU vs. Alabama—4.

C-5:00—NHL hockey, the surprising Los Angeles Kings at Montreal—2, 6.

C-5:30—The horse race again (see noon)—8.

Saturday Movies

11:00 a.m.—Pirates of Tripoli (1955 Paul Henreid swashbuckler). In the modern Swedish vernacular, it's a bad trip, Ole—13.

1:00 p.m.—The Devil and Miss Jones (amusing 1941 comedy), Charles Coburn, Jean Arthur. Store boss turns clerk to find out why the help hates him and Coburn steals it as usual—13.

1:30—Fighting Chance (chancy 1955 Rod Cameron action)—11.

C-2:30—Voyage Into Space (1968 Japanese monster mess)—7.

2:30—Little Miss Broadway (1938 Shirley Temple)—11.

C-4:00—Busybody (1967 suspense-comedy failure), Sid Caesar, other losers. A good idea with bad everything else—5.

4:00—Al Jennings of Oklahoma (routine 1951 western), Dan Duryea, Gale Storm. An Oklahoman is a Sooner and I'd sooner not see it—13.

5:00—No title available—4.

C-6:30—Underwater City (sub-par 1962 sci-fi), William Lundigan. If you remember him, you're a taxpayer—7.

C-7:30—City Beneath the Sea (fairish 1970 sci-fi), Richard Basehart, Robert Wagner, Stu Whitman, Joseph Cotten. A cast of pros—12.

C-7:30—Daring Game (1968 underwater suspense), Lloyd Bridges. Three underwater epics in a row; wait for better things to surface—13.

● C-8:30—The Prime of Miss Jean Brodie (excellent 1969 English teacher drama), Maggie Smith, Robert Stephens, Celia Johnson. A must—6.

● C-9:00—In the Heat of the Night (first-rate 1969 interracial suspense), Rod Steiger, Sidney Poitier. Only if you've seen Maggie—2.

C-9:00—Giant (overblown, underwhelming Texas epic by Edna Ferber), James Dean, Elizabeth Taylor, Rock Hudson, millions more. Part one now, part two Monday evening—5.

C-9:00—John Loves Mary (1969 modern romance), Dustin Hoffman, Mia Farrow. Not much, especially if the skin bits are cut—8.

10:30—Neutron vs. the Death Robots (1961 sci-fi garbage)—13.

C-11:00—Hornets' Nest (1970 war suspense, not much), Rock Hudson, Sylva Koscina and a bunch of youngsters. Mainly unbelievable—7.

11:00—Is Paris Burning? (exciting 1966 war suspense), Gert Frobe, Orson Welles and scores of big names save the Eternal City—12.

C-11:15—John and Mary (see 9:00)—6.

● 11:30—Stalag 17 (Oscar-deserving 1953 war-prison drama by Billy Wilder). William Holden, at his best, with all the dirty gang—5.

● 11:30—In Cold Blood (1967 Truman Capote murder classic), Robert Blake, Scott Wilson. Long and unsettling but well done—8.

C-11:45—Secret Invasion (routine 1964 war action), Stewart Granger, Mickey Rooney, Raf Vallone. A low-budget Dirty Dozen—4.

C-12:00—Castle of Evil (low-grade 1966 horror), Virginia Mayo—13.

C-12:10 a.m.—The King and I (1956 musical, popular and worth the time), Yul Brynner, Deborah Kerr. The four from Paris to Cold Blood are the night's best but watch this if you just want to escape life—2.

Saturday Radio

NOTE: No stations have sent word of Remembrance service broadcasts.

2:00 p.m.—Opera Time: Rigoletto—CBU (690).

7:00—The Toronto Symphony Orchestra and many guest soloists do the full Romeo and Juliet symphony by Berlioz—CBU.

8:30—The first of two CBC specials for Remembrance Day is a drama about a Japanese girl in a Second War camp in B.C.—CBU.

10:00—The second recalls Ypres in 1915—CBU.

Sunday Highlights

C-3:00 p.m.—NBC Reports finally shows its twice-scheduled, never-seen special on the interment of Japanese-Americans in 1941—5.

C-6:30—International Performance's repeat of a French TV look at The Splendor of Versailles—9.

C-7:00—The Top of the Month special for November—7.

C-7:30—The first cartoon special for Flip Wilson (about his schooldays) starts a night of specials on NBC—5.

C-8:00—After Flip comes Snoopy's Ice Follies—5.

● C-9:00—Wendy Hiller stars in a Sunday at Nine drama entitled The Veteran and the Lady, with Joseph Shaw—2, 6.

● C-9:00—Neil Simon's first TV writing in years consists of five comic sketches lumped under the title The Trouble with People. Stars include George Scott, Alan Arkin, James Coco—5.

C-10:00—The CTV Human Journey series inspects housing—8.

Sunday Sport

C-10:00 a.m.—NFL, football, Kansas City Chiefs at Pittsburgh—2, 6.

C-10:00—NFL, Oakland at Cincinnati—5.

C-10:00—More NFL, New York Giants at Washington—7, 12.

Program Schedules for Saturday

Programs subject to last minute changes by stations concerned.

CBUT 2	KOMO 4	KING 5	CHEK 6	KIRO 7	Time	CHAN 8	KCTS 9	KTNT 11	KVOS 12	KTVW 13
French Program	The Osmonds	Pink Panther	Topic	Bugs Bunny	8:00	Topic			Tenn. Tuxedo	
French Program	Superstar Movie	Houndcats	Edith Serei	J. P. Patches	8:30	Edith Serei			Sabrina	
French Program	Superstar Movie	Roman Holidays	Uncle Bobby	Chan Clan	9:00	Uncle Bobby			Chan Clan	Contact
French Program	Football Preview	Barkleys	Uncle Bobby	Scooby Doo	9:30	Uncle Bobby			Scooby Doo	Contact
French Program	Football	Sealab 2020	Pete's Place	Scooby Doo	10:00	Pete's Place			Scooby Doo	Football Film
Remembrance	Football	Runaround	Remembrance	Josie, Pussycats	10:30	Remembrance		News (10:45)	Hardy Boys	Football Film
Rite; Football	Football	80 Days	Rite; Football	Flintstones	11:00	Rite; Film		Across Fence	Flintstones	Movie
CFL Playoff	Football	Talk with Giant	CFL Playoff	Flintstones	11:30	Story Theatre		Golden Years	Flintstones	Movie
CFL Playoff	Football	I Spy	CFL Playoff	Archie	12:00	Musical Friends		Horse Race	Jonny Quest	Movie
CFL Playoff	Football	I Spy	CFL Playoff	Cosby Kids	12:30	Musical Friends		Horse Race	Cosby Kids	Movie
CFL Playoff	Football	Sports Profile	CFL Playoff	Children's Films	1:00	Mr. Chips		NFL Game	Children's Films	Movie
Sportsweek	Football	McHale's Navy	Sportsweek	Children's Films	1:30	Star Trek		Movie	Children's Films	Movie
Ice Palace	Football	Trevino Golf	Wrestling	Sabrina	2:00	Star Trek		Movie	Josie, Pussycats	Movie
Ice Palace	Football	Comm. Workshop	Wrestling	Movie	2:30	Randall, Hopkirk		Movie	Page 12	Movie
Youth Cinema	Football	World Zoos	Youth Cinema	Movie	3:00	Randall, Hopkirk		Movie	Outlook	Car Racing
Youth Cinema	Football	Death Valley	Youth Cinema	Movie	3:30	Under Attack		Movie	Garner Ted	Country Jamboree
Bugs, Runner	Sportsman	Movie	Bugs, Runner	Movie	4:00	Under Attack	Sesame Street	Lassie	Cartoons	Movie
Bugs, Runner	Ski Northwest	Movie	Bugs, Runner	Wagon Train	4:30	World of Sports	Sesame Street	This Is Your Life	Cartoons	Movie
Hockey	Movie	Movie	Hockey	Wagon Train	5:00	World of Sports	Mister Rogers	Explorers	Jackson Five	Movie
Hockey	Movie	Movie	Hockey	News	5:30	Horse Race	Electric Company	Adventure Safari	Sandy Duncan	Virginian
Hockey	Movie	News	Hockey	News	6:00	Wrestling	Zoom	Star Trek	News	Virginian
Hockey	News	News	Hockey	Movie	6:30	Wrestling	Thirty Minutes	Star Trek	Dick Van Dyke	Virginian
Hockey	Lawrence Welk	Kreskin	Hockey	Movie	7:00	Bridget, Bernie	Special of Week	It Takes a Thief	You Asked for It	Rollin'
Country Time	Lawrence Welk	Let's Make Deal	Country Time	Movie	7:30	Police Surgeon	Special of Week	It Takes a Thief	Movie	Movie
Replay	Kung Fu	Emergency	Temps. Rising	All in the Family	8:00	Hawaii 5-0	Special of Week	Adventurer	Movie	Movie
Update	Kung Fu	Emergency	Movie	Bridget, Bernie	8:30	Hawaii 5-0	Special of Week	Protectors	Movie	Movie
Movie	Frisco Streets	Movie	Movie	Mary Tyler Moore	9:00	Movie	Playhouse NY	Football	Movie	Movie
Movie	Frisco Streets	Movie	Movie	Bob Newhart	9:30	Movie	Playhouse NY	Football	Mayberry	Henry Mancini
Movie	Sixth Sense	Movie	Movie	Mission Imposs.	10:00	Movie	Playhouse NY	Football	Mission Imposs.	Golddiggers
Movie	Sixth Sense	Movie	Movie	Mission Imposs.	10:30	Movie		Football	Mission Imposs.	Movie
News	News	Movie; News	News; Movie	Movie	11:00	News		Football	Movie	Movie
News; Hamel	News; Movie	Movie	Movie	Movie	11:30	Movie		Roller Derby	Movie	Movie
Hamel; Movie	Movie	Movie	Movie	Movie	12:00	Movie		Roller Derby	Movie	Movie
Movie	Movie	Movie	Movie	Movie	12:30	Movie		News	Movie	Movie

Program Schedules for Sunday

Programs subject to last minute changes by stations concerned.

CBUT 2	KOMO 4	KING 5	CHEK 6	KIRO 7	Time	CHAN 8	KCTS 9	KTNT 11	KVOS 12	KTVW 13
French Program	This Is the Life	Dialogue; Davey	Oldtime Gospel	Discovery Day	8:00	Heart; Word		Prophecies	Discovery Day	Melody Land
French Program	Across the Fence	Gardening	Oldtime Gospel	Oral Roberts	8:30	Niven Miller		Billy Hargis	12 Preview	Billy Hargis
French Program	Brainsville	Football Week	Garner Ted	Mormon Choir	9:00	Garner Ted		Oldtime Gospel	Anchor	This Is the Life
Wild Kingdom	Farm Youth	Football Week	It Is Written	Football Preview	9:30	It Is Written		Oldtime Gospel	Football Preview	Child's Gospel
Football	Curiosity Shop	Football	Football	Football	10:00	Oral Roberts		70s Scenario	Football	Movie
Football	Curiosity Shop	Football	Football	Football	10:30	Album TV		Hour of Power	Football	Movie
Football	Bullwinkle	Football	Football	Football	11:00	Movie		Hour of Power	Football	Movie
Football	Make a Wish	Football	Football	Football	11:30	Movie		Ask Doctor	Football	Movie
Football	College Football	Football	Football	Football	12:00	Movie		It Is Written	Football	Movie
Football	College Football	Football	Football	Football	12:30	Film; Football		Rex Humbard	Football	Movie
Movie	Directions	Movie	Oral Roberts	Football	1:00	CFL Playoff		Rex Humbard	Football	Movie
Movie	Issues, Answers	Movie	Niven Miller	Football	1:30	CFL Playoff		Kathryn Kuhlman	Football	Movie
Movie	Schoolhouse	Movie	Glad Tidings	Football	2:00	CFL Playoff		Voice of Calvary	Football	Movie
Movie	Inner Seattle	Movie	Movie	Football	2:30	CFL Playoff		Laredo	Football	Movie
Movie	Nashville Music	U.S. Japanese	Movie	Football	3:00	CFL Playoff		Laredo	Football	Movie
News; Gardens	Car and Track	U.S. Jasanese	Movie	Football	3:30	Outdoor Sports		Victory at Sea	Football	Superman
Dollars, Sense	Seattle Youth	State Football	Dollars, Sense	Aubudon	4:00	Horst Koehler	Sesame Street	Movie	Hockey	Movie
Country Canada	Seattle Youth	State Football	Country Canada	Face the Nation	4:30	Question Period	Sesame Street	Movie	Hockey	Movie
Music to See	Husky Football	Daktari	Music to See	Movie	5:00	Crossroads	Mister Rogers	Movie	Hockey	Movie
Hymn Sing	Husky Football	Daktari	Know Sports	Movie	5:30	Know Sports	Electric Company	Movie	Hockey	Virginian
Disney World	Challenge	News	News	Movie	6:00	News	Zoom	Movie	Hockey	Virginian
Disney World	News	Meet the Press	Don Messer	Movie	6:30	Don Messer	Intl. Performance	Movie	Truth of Conseq.	Virginian
Beachcombers	UFO	Wild Kingdom	Beachcombers	Top of Month	7:00	Sandy Duncan	Intl. Performance	Movie	Sonny and Cher	Jonathan Winters
Anna and King	UFO	Flip Cartoon	Anna and King	Anna and King	7:30	CTV Special	Just Generation	Movie	Sonny and Cher	Movie
Julie Andrews	The FBI	Ice Follies	Julie Andrews	M.A.S.H.	8:00	CTV Special	Family Game	Movie	M.A.S.H.	Movie
Julie Andrews	The FBI	Ice Follies	Julie Andrews	Sandy Duncan	8:30	Kreskin	French Chef	Notre Dame	Protestors	Movie
Sunday at Nine	Movie	TV Comedy	Sunday at Nine	Dick Van Dyke	9:00	Mannix	Cousin Bette	Notre Dame	Movie	Movie
Sunday at Nine	Movie	TV Comedy	Sunday at Nine	Mannix	9:30	Mannix	Cousin Bette	70s Scenario	Movie	Tom Jones
Weekend	Movie	Night Gallery	Weekend	Mannix	10:00	Human Journey	Firing Line	Door to Life	Movie	Tom Jones
Weekend	Movie	News	Weekend	On the Buses	10:30	Humen Jouney	Firing Line	Garner Ted	Movie	Revival Fires
News	Movie	Thriller	News; Movie	News	11:00	News		News	Movie	Soul Street
News; Movie	News	Thriller	Movie	Movie	11:30	Journal; Wrstling			Movie	Soul Street
Movie	Movie	News	Movie	Movie	12:00	Wrestling			Movie	News; Races
Movie	Movie		Movie	Movie	12:30				Movie	

Program Schedules for Monday

Programs subject to last minute changes by stations concerned.

CBUT 2	KOMO 4	KING 5	CHEK 6	KIRO 7	Time	CHAN 8	KCTS 9	KTNT 11	KVOS 12	KTVW 13
	It's Your Bet	Today	Canada A.M.(7)	J. P. Patches	8:00	Canada A.M. (7)			Cartoons	
	This Morning	Today	Good Morning	Capt. Kangaroo	8:30	Good Morning			Capt. Kangaroo	
	This Morning	Dinah's Place	Yoga	News	9:00	Yoga	Music (9:15)	Garner Ted	Cartoon Film	Three Stooges
Mr. Dressup	Movie	Concentration	Mr. Dressup	News	9:30	Tracy Trouble	Others; Working	Price Is Right	Cartoon Film	Project 13
Schools Telecast	Movie	Sale of Century	Schools Telecast	Gambit	10:00	Eye Bet	Electric Company	Jack LaLanne	Cartoon Film	Project 13
Giant; Helene	Movie	Hlywd. Squares	Giant; Helene	Love of Life	10:30	Family Affair	Work; Ripples	New Zoo Revue	Love of Life	Project 13
Sesame Street	Not Women Only	Jeopardy	Ed Allen	Where Heart Is	11:00	Jean Cannem	Music; Art	Romper Room	Where Heart Is	Stump Stars
Sesame Street	Bewitched	Who, What, Where	Hogan's Heroes	Search for Tmrw.	11:30	Jean Cannem	Sesame Street	Romper Room	Search for Tmrw.	Joanne Carson
Luncheon Date	Password	Take Time	Noon Show	News	12:00	News; Pete	Sesame Street	Three on Match	Merv Griffin	Movie
Luncheon Date	Split Second	Take Time	Noon; Movie	As World Turns	12:30	Pete; Movie	Investing	Days of Our Lives	Merv Griffin	Movie
Bob Switzer	All My Children	The Doctors	Movie	Guiding Light	1:00	Movie	Work; Music	Gourmet	Merv Griffin	Movie
Gourmet	Let's Make Deal	Another World	Movie	Edge of Night	1:30	Movie	Art Cart; Books	Katy Crafts	That Girl	Movie
Paul Bernard	Newlywed Game	Peyton Return	Movie	Many-Splendored	2:00	Movie	Breakthru	Travel Film	Many-Splendored	Fugitive
Coronation Street	Dating Game	Somerset	Victoria Scene	Secret Storm	2:30	Somerset	Images, Things	Don St. Thomas	Secret Storm	Fugitive
Take 30	General Hospital	Mike Douglas	Take 30	Family Affair	3:00	Another World	Hathayoga	Tenn. Tuxedo	It's Your Bet	Three Stooges
Edge of Night	One Life to Live	Mike Douglas	Edge of Night	Green Acres	3:30	What's Word?	Zoom	Brakeman Bill	What's My Line?	Superman
Family Court	SeattleYouth	Movie	Family Court	Movie	4:00	Anything Game	Sesame Street	Flintstones	Cartoons	Tony Visco
Drop-In	Ponderosa	Movie	Drop-In	Movie	4:30	Flintstones	Sesame Street	Gentle Ber	Cartoons	Tony Visco
Prof. Moffett	Ponderosa	Movie	Beat the Clock	Movie	5:00	Beat the Clock	Mister Rogers	Gilligan's 'sland	Favorite Martian	Tony Visco
Get Smart	News	News	Victoria News	Movie	5:30	Hogan's Heroes	Electric Company	Eddie's Father	Truth or Conseq.	F Troop
Klahanie	News	News	News	News	6:00	News	Hodgepodge	Dream of Jeannie	To Tell Truth	Name of Game
Hourglass	News	News	News	News	6:30	News	Indians	That Girl	News	Name of Game
Hourglass	Football	Truth or Conseq.	Room 222	Audubon	7:00	Doris Day	Minorities	Bev. Hillbillies	Hee Haw	Name of Game
Irish Rovers	Football	Parent Game	Adam-12	Dr. Kildare	7:30	Rollin'	Maggie Lettvin	What's My Line	Hee Haw	Movie
Partridge Family	Football	Laugh-In	Partridge Family	Gunsmoke	8:00	Odd Couple	Special of Week	Dragnet	Gunsmoke	Movie
Cannon	Football	Laugh-In	Cannon	Gunsmoke	8:30	Medical Centre	Special of Week	Merv Griffin	Gunsmoke	Movie
Cannon	Football	Movie	Cannon	Here's Lucy	9:00	Medical Centre	Special of Week	Merv Griffin	Here's Lucy	Movie
This Is The Law	Football	Movie	This Is The Law	Doris Day	9:30	Pig 'n' Whistle	Seattle Series	Merv Griffin	Unknown Journey	Wrestling
Tenth Decade	News	Movie	Tenth Decade	Bill Cosby	10:00	Ironside	Seattle Series	News	Unknown Journey	Wrestling
Tenth Decade	Movie	Movie	Tenth Decade	Bill Cosby	10:30	Ironside		News	12 Special	Ghost, Mrs. Muir
News	Movie	News	News	News	11:00	News		Untouchables	Rifleman	Virginian
News; Movie	Movie	Johnny Carson	News	Movie	11:30	News		Untouchables	Movie	Virginian
Movie	Movie	Johnny Carson	Movie	Movie	12:00	Movie		News	Movie	Virginian
Movie	Movie	Johnny Carson	Movie	Movie	12:30	Movie			Movie	Movie

C-1:00 p.m.—NFL, Detroit at Minnesota—7, 12.

● C-1:00—The CFL western semi-final game, Saskatchewan at Edmonton—8.

C-4:00—WHA hockey, New England at Chicago Cougars—12.

Sunday Movies

10:00 a.m.—Okinawa (deadly dull 1952 war-destroyer action), Pat O'Brien, Cameron Mitchell. I know that song: Okinawa you see—13.

C-11:00—The Death of Me Yet (routine 1971 made-for-TV suspense), Doug McClure, Richard Basehart, Darren McGavin—8.

● 12:00 noon—In Old Chicago (1938 Chicago-fire fun), Tyrone Power, Don Ameche, Alice Faye. Recommended because the fire is fantastic—13.

1:00 p.m.—The Big Sky (1952) Kirk Douglas, Dewey Martin—2.

C-2:00 — The Brigand (awful 1952 atrocity), Anthony Dexter got the lead and Anthony Quinn the second role when they should have been switched—13.

C-2:30—The Death of Me Yet (see 11:00 a.m.)—6.

4:00—Rio Grande (jolly John Wayne-John Ford fun)—11.

● 4:00—Macbeth (good-bad 1948 Orson Welles version). Welles is great but Jeanette Nolan is a bad Lady Macbeth—13.

C-5:00—Tarzan and the Jungle Boy (1968 Mike Henry). Mickey Rooney was going to be Tarzan until he found the pygmies were taller—7.

● 6:00—Roman Holiday (1953 high-class soaper), Audrey Hepburn, Gregory Peck. She won an Oscar for it and deserved it—11.

C-7:30—In Enemy country (routine 1968 spies) Tony Franciosa—13.

● C-9:00—True Grit (1969 John Wayne Oscar-winner). Plus Kim Darby, Glen Campbell, Dennis Hopper. Everybody will be watching—4.

C-9:00—Cheyenne Autumn (1964 Indians drama, long but good), James Stewart, Richard Widmark, millions more—12.

● 11:15—IN Cold Blood (1967 Truman Capote murder classic), Robert Blake, Scott Wilson. Chilling and violent but very well done—6.

C-11:30—The Poppy Is Also a Flower (so-so 1966 narcotics suspense), Yul Brynner, Rita Hayworth, many cameos. Big names, little result—7, 12.

11:40—Private Worlds (interesting 1935 mental-hospital drama), Claudette Colbert, Charles Boyer. A bit above the soaper class—2.

C-12:00—Ticket to Tomahawk (forgettable 1950 western comedy), Dan Dailey. Remembered now only for a bit by Marilyn Monroe—4.

Sunday Radio

2:00 p.m.—A Toronto orchestra concert with the second Sibelius symphony and the fourth Beethoven piano concerto—CBU-FM (105.7).

4:30—NHL hockey, Montreal at Boston—CJVI (900), CBU (690).

6:00—Opera Theatre: Donizetti's Don Pasquale—CBU-FM

7:30—Western Canada hockey, Victoria at New Westminster—CJVI.

9:00—The CBC's Remember When hits 1933—CBU.

Monday Highlights

NOTE: Channel 10 will not broadcast today due to a staff holiday.

C-7:00 p.m.—NFL football, Cleveland at San Diego—4.

C-8:00—Laugh-In adds Sally Struthers—5.

C-8:00—Essene, a documentary on an Anglican monastery in the U.S. midwest, is the PBS Special of the Week—9.

C-10:00—Tenth Decade reruns return with the 1963-65 period—2, 6.

Monday Movies

NOTE: It's a fine week for movies on TV, building up to three dandies on each of Thursday and Friday. High Noon is one of them.

C-9:00 a.m.—Treasure Island (cartoon). KVOS follows its usual Monday-holiday habit of a children's morning cartoon—12.

9:30—Adventures of Sherlock Holmes (1939 Rathbone-Bruce hilarity)—4.

C-12:00 noon—This Angry Age (1958 Indochina family drama), Tony Perkins. A loser except there are some scenes from prewar Vietnam—13.

12:45 Miss Sadie Thompson (1954 Maugham's Rain, not bad). Jose Ferrer is first-rate but Rita Hayworth isn't—6, 8.

C-4:00 p.m.—Harper (enjoyable 1966 hardboiled private eye, part two), Paul Newman, Laren Bacall, Julie Harris, many more—5.

C4:00—Angel in My Pocket (1969 new-minister comedy), Andy Griffith, Edgar Buchanan. Popular, but I don't know why—7.

C-7:30—Destiny of a Spy (disappointing 1969 intrigue), Harry Andrews, Lorne Greene and Anthony Quayle are good actors but the results are below what they can do—13.

C-9:00—Giant (1966 Edna Ferber Texas story, part two), James Dean, Liz Taylor, Rock Hudson. I called it a giant bore then and it still is—5.

C-10:30—Khartoum (1966 General Gordon drama, long but all right). Laurence Olivier is a fine Mahdi, Charlton Heston a fair Gordon—4.

● 11:30—The Cruel Sea (1953 war drama), Jack Hawkins et al. To my mind, the best war movie the English ever made—7, 12.

11:50—She Couldn't Say No (missable 1954 romanticomedy), Jean Simmons, Robert Mitchum. Pairing them is like co-starring Mary Poppins with Paul Bunyon—2.

C-12:00—Journey to the Seventh Planet (1962 must-miss)—6.

12:00—Teacher's Pet (1958 romanticomedy), Doris Day, Clark Gable, Gig Young. If newspapering is like this, I'm a garbageman as of now—8.

12:30 a.m.—The Strange One (good 1957 twisted-mind drama), Ben Gazzara, George Peppard, Pat Hingle. Good plot, superb acting—13.

1:35—Birth of the Blues (1945 musical, still all right), Bing Crosby, Mary Martin and the gutty, gritty Jack Teagarden—12.

Monday Radio

8:00 p.m.—Quebec Now does a lookback at Duplessis—CBU (690).

8:00—CBC Monday Evening has the poetry of First War victim Edward Thomas and the songs of Vancouver mezzo Phyllis Mailing—CBU-FM. (105.7).

●—Recommended; C—Color.

27 TEACHERS WANTED

SCHOOL DISTRICT NO. 61
GREATER VICTORIA
P.O BOX 700
VICTORIA, B.C.

Applications are invited from qualified remedial specialist teachers for work in the Learning Assistance Centre of the Greater Victoria School District. Advanced training in diagnosis and remediation of learning difficulties is required. Applications must be received by the Director of Instruction—Administration, Greater Victoria School Board, P.O. Box 700, Victoria, B.C. by Friday, December 1, 1972.

29 SITUATIONS WANTED MALE

DUTCH LANDSCAPER
Complete gardening and landscaping service including cleanup, rearranging, pruning, tree removal, rock walls, stone work, fencing, decorative carpentry, supply of nursery stock, designs, etc. 386-1541.

YOUNG MAN IN LATE THIRties, needs employment or association in small business — banking and Trust Company experience. Good references. Victoria Press Box 211.

RETIRED ELECTRICIAN, CONstruction and maintenance. Would like spare time work. 1 or 2 days a week. Anything, janitorial or what have you? 382-1227.

PAINTING: DO IT NOW! Winter rates. Interior, exterior, motels, hotels, restaurants, homes and warehouses. References. 384-0827.

WIDOWS — PENSIONERS
Painting, carpentry, cabinets, arborite, ceilings, panelling. High quality. Low price. Free estimates. 592-3490.

BUILD-REPAIR-REMODEL
Additions, alterations, kitchens, bathrooms, panelling, insulating, drains, etc. 386-9930.

YOUNG MARRIED ELECtrician requires employment in maintenance, repairs or wiring. Phone Mr. Weakley, 479-4013.

INTERIOR PAINTING, LIGHT hauling, work guaranteed. 385-6042 or 656-4383.

LIGHT MOVING, PICK-UP AND delivery. $5 hourly. Phone 383-1773 anytime.

DUTCH GARDENER; CLEANups, pruning, digging, reasonable. 385-6601.

STUDENT WITH TRUCK. ANYthing disposed. $6.50 a load. 383-0428.

CARPENTER, 20 YEARS EXPErience, additions, repair, hourly or contract. 477-3758.

JACK AND JILL SERVICES
Any job at any time. ½-ton pickup. Call 384-9074.

RETIRED, ACTIVE, WILL WORK on boats, basements, bungalows, own tools. 384-5888.

RELIABLE YOUNG MAN WANTS part time work. Victoria Press, Box 197.

EXPERIENCED BARTENDER available, parties, banquets, etc. Call George, 598-4898.

HOUSE REPAIR WORK WANTed, by experienced carpenter. Phone 658-8167.

PAINTER
Clean tradesman. Big or small jobs. Interior. 477-2555, 592-9520.

WOULD LIKE TO MANAGE hotel, motel, or restaurant. 10 years experience. 385-4984.

PAINTER. HAS OWN EQUIPment. Reasonable rates. 382-5624.

WILL LABOUR FOR $2.50 AN hour. 383-7645.

30 SITUATIONS WANTED FEMALE

GERMAN WOMAN WOULD LIKE housework. $2.50 an hour. 478-2413.

30 SITUATIONS WANTED FEMALE

RECEPTIONIST CURRENTLY employed, requires a more demanding job in a busy firm. Would consider automotive, dental, medical, or hotel reception work. Good references. Victoria Press Box 196.

WANTED BY MATURE LADY, 3 hours work in small office in or near city, 2 mornings per week, 9-12. 388-4605, mornings or 6 p.m.

CAPABLE FULLY EXPERIenced practical, private duty, enjoy cooking, excellent references. 382-5485 mornings.

NURSE WILL BABYSIT ANYtime. My home. Near downtown. $2.50. 385-8237.

CHILD CARE. TILLICUM-Carey. Fenced yard. Playmates. Toddlers up. References. 479-5166.

LADY ABSTAINER, WOULD like position as live-in housekeeper. Phone 386-6958.

EXPERIENCED KEYPUNCH OPerator requires work immediately. Phone Mrs. Weakley. 479-4013.

OCCASIONAL PART OR FULL-time care for elderly. 383-7997

I WILL DO BABYSITTING IN MY home. Hillside area. 383-6480.

HOUSEWORK, HOUSECLEANing, modern maid, 385-9888.

LADY WOULD LIKE TO DO ironing, $2 hour. Phone 592-2741.

31 SITUATIONS WANTED MALE OR FEMALE

WELFARE MOTHERS AVAILable for house cleaning. Welfare men need odd jobs. Self-Help Society, 388-4179.

STUDENTS OF CAMOSUN COLlege require part-time employment of any sort. Please hire one by calling 592-9321.

32 TRADE SCHOOLS

TRAINEES WANTED
IBM Keypunch
Computer Programming
N.C.R. Machine Accounting
For appointment phone McKay Career Training. 384-0912.

33 BANDS, MUSICIANS AND ORCHESTRAS

VERSATILE PIANIST-ORGANIST. Available club parties, and weddings. Highly recommended. 384-7967.

MUSICAL COMBO, OR PIANO solo available for weddings, dances, 384-3704.

WEDDINGS ... SPECIALIZED music by J.G.A., 478-2468.

WANTED: DRUMMER AND SAX player for rock and jazz. 383-7550.

36 BUSINESS SERVICES AND DIRECTORY

Accounting Service

ACCOUNTING, INCOME TAX, auditing, and business services. Up to date personalized service to small and large businesses by specialists, all work guaranteed.
SIMKIN ACCOUNTING SERVICE
31A Cadillac Building
386-7074

ACCOUNTANT AVAILABLE
For part-time work. 592-9049

Blasting

INSURED BLASTING. RESIDENtial and commercial. Reasonable rates. 478-1819 or 478-6748.

Books

POOR RICHARD'S USED BOOKS
Bought — Sold — Exchanged
923 Fort. 384-4411, 106 W. Burnside

Bulldozers

HENSON BULLDOZING LTD.
Loading, hauling, excavating and backfilling. Gravel, top soil and fill. Land clearing and burning. Specializing in subdivision developments. Free estimates. 479-4234 or 479-1685.

"I DIG YOU" T. HARPER EXcavation. 478-7465 evenings and when the birds rise.

Carpenters

INTERIOR AND EXTERIOR renovations, custom cabinets, ceramic tile, floor laying, carpeting, wood panelling, drywall, rumpus rooms, carports, framing, stairs, etc. Free estimates $4.50 hourly or contracts. 388-9646.

INTERIOR AND EXTERIOR renovations, custom cabinets, ceramic tile, floor laying, carpeting, wood panelling, drywall, rumpus rooms, carports, framing, stairs, etc. Free estimates $4.50 hourly or contracts. 388-9646.

BILT RITE CONSTRUCTION
For all your home repairs, additions, etc. All work guaranteed. Call John, 384-6969 or 592-9527, after 5 p.m.

G. C. LUNEY
Alterations, repairs, additions, Estimates 477-2470 after 6

D. A. SMITH
Remodelling, renovations or general repairs. Free estimates. 386-8002.

QUALITY WORK AT REASONable rates. Additions, renovations. Estimates, plans. Glover, 656-3745.

CARPORTS, SUNDECKS, REC rooms, additions, small repairs. 477-8543 after 6.

RENOVATIONS, ADDITIONS, framing, finishing, cabinets. By hour or contract. 478-6267.

EXPERT CARPENTRY WORK at reasonable prices. Additions, alterations, fences and cabinet work. Phone Dave at 385-4921.

KITCHEN CABINETS, VANITIES, very reasonable. Phone 652-2587.

SMALL JOBS MY SPECIALTY
Howie 478-4705, 478-2633

FRAMING, ADDITIONS, RENOvating estimates, 479-6980 after 6.

Carpet Cleaning

J. AND C. CARPET CLEANING
Pre-Christmas special, save 25% on all carpet cleaning now till Dec. 24. Example: 9x12 Reg. $11, now only $8.25 Free estimates, free pickup and delivery. Please phone 386-9103.

ON-THE-SPOT
Shampooing, commercial or residential. Low rates. Phone after 3 p.m., 598-3404.

NEW WAY RUG AND UPHOLstery cleaners. Phone 385-7479.

Carpets and Linoleum

PROPYLON HARDTWIST
Four colors Special $9.50 sq. yd.
LUXURIOUS NYLON SHAG
Now Only $10.95 Sq. Yd.
NYLON PLUSH Only $3.95 Sq. Yd.
HOURIGAN'S
CARPETS AND LINOS LTD.
715 PANDORA AVE. 386-2401

CARPET TREND
Carpeting and linos all types sold and installed for less
185 Langford 386-7501

PARKER JOHNSTON LTD.
1314 Broad Street 382-9181

Cement

WEST COAST
CEMENT FINISHING
388-6960

GERDA CEMENT FINISHING. Basements, sidewalks, driveways, etc.: 479-4756.

DRAINS — CEMENT — SEWERS
384-8306 Frank Politano 383-3495

ALL VAN ISLE CEMENT Finishing Ltd. All types. 383-6508.

Chimney Cleaning

COMPLETE CLEANING OF chimney, furnace and vents. Reasonable rates. 385-4131.

Cleanup Services

LET ME CLEAN YOUR YARD, basement, garage and attic for the usable articles or bottles or anything you wish to pay me with. I also do excellent gardening, landscaping, tree and hedge trimming. Car removal, house painting, roofing, and general maintenance. Gutter work, residential and commercial daily and weekly disposal service. Also will buy any article of use. Will move anything anywhere for very low fee. No charge for distance. Call "Ollie." 385-1661.

PROMPT AND EFFICIENT cleaning of yards, leaves, gutters, window cleaning and hauling away of miscellaneous debris. Call Larry, 388-6373 after 6 p.m., 382-4627.

A. G. PERSONAL CLEAN-UP
Vacant houses, halls, storage sheds, cleaned or vacuumed. Service Station pickup and all types rubbish hauled. Contracts invited. 479-4067 after 6, 388-5717 anytime.

36 BUSINESS SERVICES AND DIRECTORY

Cleanup Services

NO CHARGE AND UP
Two young responsible men have large truck. Basement, attics, composts, etc. Very reasonable Bob's, 386-2451 anytime.

A-1 CLEAN UP SERVICE
General cleaning, hauling inside and out. Building and all repairs. Trees pruned. Satisfaction guaranteed. 382-0438.

SERVEWELL SERVICES. DROP-A-BOX
You fill it, or 1-ton or 3-ton truck. Rick O'Dell, 479-2858, 479-2861.

$3.50 AND UP
Specializing in small jobs. 386-7316

ALLANSON'S EMPHASIZES quality and prompt service. Call us anytime, 386-0322.

MAN WITH LARGE TRUCK TO clean up yards, basements. Phone 384-9745.

MAN WITH PICK-UP, SMALL clean-ups, anytime. 478-7908.

HALF-TON TRUCK READY TO work. Reasonable rates. 383-3577.

Contractors

FEATURE KITCHEN and Home Improvement Centre
2610 DOUGLAS ST.
Vanc. Island's only EXCLUSIVE kitchen and REMODELING CENTRE
Additions, renovations kitchens, vanities.
FREE ESTIMATES
LET US design your home improvement needs to fit your budget.
PHONE 385-4921.

SIMPSONS-SEARS
CITATION
KITCHEN CABINETS
Let our planning and design experts plan your "Dream Kitchen" Superbly crafted cabinets in luxurious hardwood finishes. Phone for free no-obligation estimate. When you remodel rely on the experts at
SIMPSONS-SEARS
388-9111

ATTRACTIVE AND PRACTICAL. Remodel your bathroom and kitchen cupboards with easy-to-care-for arborite. Days, 477-5114; evenings, 382-9022 or 592-1482.

DO IT BEFORE IT'S TOO LATE. Johnny On The Spot. Gutters, painting, roofing. No job too small. All work guaranteed. Free estimates. 384-8413; 598-2265.

WHEATON CONSTRUCTION LTD.
Design, Build and Renovate
382-2159

DESIGN—RENOVATIONS
382-3421
Pacific Coast Insulation and Roofing Co. Ltd.

Alterations—Repairs—Cabinets
WILLIAMS, BRAY AND WILLIAMS LTD.
853 CORMORANT ST. 386-7741

COULTER AND ASSOCIATES CONSTRUCTION LTD.
Complete building service. Free estimates. Office, 386-1636.

W. CAMPBELL LTD.
General Contractors
Building Consultants
479-3904

FARMER CONSTRUCTION
Design — Renovations
388-5121

FRAMING, RENOVATIONS, ADditions, kitchens and repairs. Phone Alright Builders. 479-1160.

FRAMING, FINISHING, ALTERations, kitchen cabinets. 388-5639.

FRAMING HOUSES AND SMALL apartments. Phone 383-9985.

Drain Tile Service

DRAIN TILES CLEANED, REpaired or replaced. Wet basement? Free estimates. Phone anytime, 382-4831.

DRAINS CLEANED AND REpaired. Free estimates. 479-7945.

Dressmaking

BRIDAL RENTALS, COSTUMES, formals, dressmaking. 28 Burnside W 385-1542 Fashion Craft Shop.

ANN'S DRESSMAKING. SPECIAlizing in alterations, hems, $1.50 up. 386-9466.

Drywall

PACIFIC DRYWALL CO.
Phone 383-7820 anytime

Electrical Contractors

RESIDENTIAL REWIRING
Electric heating, appliances installed. Hydro financing.
BUCKLE ELECTRIC
479-3941 385-8082

J & H ELECTRIC
Rewiring, electric heating, appliance connection. 17 years experience. Free estimates.
479-3222

McCOY ELECTRIC
New and Older Homes
Rewiring Expert—Electric Heating
386-0822 or 479-7561 Eves.

OLDER HOMES REWIRED—NO down payment. We finance through B.C. Hydro Plan.
EDDY'S ELECTRIC — 385-7666

Fencing

FENCING SAVINGS
Lawn fence (50 ft.) $29.00
Picket fence (50 ft.) $33.00
Fencing of wood
SUPPLIED and ERECTED
Saanich Lumber Yards
385-2486

CHAIN LINK FENCING
— Free Estimates —
SIMPSONS-SEARS
388-9111

CHAIN LINK FENCING
D.D.P. ENTERPRISES—385-1512

PACIFIC FENCING, 592-4161
Screen block—Chain link—Wood

Flooring and Sanding

JIM DUNCAN
Floor sanding and refinishing, exp. 386-1509 anytime.

Furniture Refinishing

BEDROOM-DINING ROOM suites. Pianos. 383-5521, Alpha Finishers Ltd., Eves., 385-3519.

ANTIQUES SPECIALTY, FURNIture finishing and repairs. 478-7490.

Gardening

A. G. PERSONAL CLEANUP SERVICE, GARDEN AND LAWN MAINTENANCE
Rockeries rearranged, leaves raked, lawns planted. Pruning fruit trees or ornamental shrubs. Contracts invited. All rubbish hauled away or burned. 479-4067 after 6 or 388-5717 anytime.

"BRENTA GROWERS"
Excellent workmanship offered in complete garden maintenance, fall and spring clean ups, re-arrangemens and tree services by professionally trained and for many years experienced landscape-gardener. Reasonable prices plus satisfaction, 652-2881 (24 hours).

WANTED: FULL TIME GARdener. Fully qualified and experienced in all aspects of garden care. Approximately 3-5 days a week. Top hourly wage to right man. Must have excellent references. Victoria Press, Box 133.

HARVEY'S LANDSCAPING AND garden Service. New lawns, rotovating, power raking, Aerating, pruning, etc. Mr. Fong, 479-7078.

LICENSED GARDENER
Clean-up, pruning, etc.
Gardening by contract
G. BARTA 479-3900

KEN'S LAWN AND GARDEN Care. Yard maintenance, fall cleanup, landscaping. 479-3773.

VAN HUET GARDEN MAINTEnance, power raking, aerating, clean-up. 383-8560.

EXPERIENCED GARDENER FOR pruning and garden clean-up. 383-8363.

"ENGLISH GARDENER"
20 years experience — full maintenance. Fall clean-up. 383-6692.

FRANK'S GENERAL GARDENing and pruning, 477-6661.

36 BUSINESS SERVICES AND DIRECTORY

Gutter Cleaning and Repairs

5" CONTINUOUS ALUMINUM Gutter In Baked Enamel "We make it!" Insist on 5", you pay no more. Takes care of itself for 20 years. "Easy terms."
B.C. Aluminum, 479-3232

GUTTERING
Use our 20-year guaranteed white aluminum guttering.
SIMPSONS-SEARS
388-9111

FREE ESTIMATES—WILL clean or repair gutters, drain tiles, etc. A. G. Personal Clean-Up Service. 479-4067 after 6, 388-5717 anytime.

— SKYLINE —
Seamless Metal Gutters Ltd.
Aluminum 5" continuous gutters.
Free estimate 382-8807

CLEAN, REPAIR, REPLACE gutters. Roofing, down pipes and drain tile. Wet basement? Free estimates. Phone anytime 382-4831.

GUTTER CLEANED AND REpaired, down pipes replaced. Free estimates on new gutter and roofing. All work guaranteed. 598-4551.

GUTTERS CLEANED AND REpaired. Free estimates. 479-7945.

Landscaping

"BRENTA GROWERS"
Outstanding workmannhip in all phases of landscape construction. Reasonable prices. 652-2881 (24 hours).

ROCKWALLS; ALL TYPES OF landscaping. Contracts invited. A. G. Personal Clean-Up Service. 479-4067 after 6, 388-5717 anytime.

BARKER LANDSCAPING
Rock Work, patios, etc. Lawn specialists. Terms. 382-8323.

SALEM GROWERS LTD.
652-2973 652-3318

Masonry

VIC AND MARTINS
Stone Masons and Landscaping
We have on stockpile 5,000 sq. ft of Mexican driftstone, sugar-stone, brown-stone, etc. SPECIAL PRICE for over 200 sq. ft. We also specialize in fireplaces 383-7461.

BRICK WORK, STONE MASONry. All types of retaining walls. Repairs. Reasonably priced. 383-7751.

BUILDING?
Planning to build a house? Build a modern brick house. Free estimates. No obligaation, 479-7973.

ALL KINDS OF MASONRY AND stonework, very reasonable. 386-0234

FIREPLACES AND REPAIRS, tile, slate, marble, brick and stone work. Sipkes Masonry, 479-7348.

STONEHENGE MASONARY. SPEcializing in rockwork. Very reasonable. 386-0419 or 478-3730.

FIREPLACES, CHIMNEYS AND repairs. Ron Henson, 478-1557.

BENITO BROS. MASONRY AND stonework. Reasonable. 477-4434.

Moving

INSURED FURNITURE VANS
2 experienced men
Prices you can afford
Save-Way Movers
382-3340 or 478-3964

R AND M MOVERS. MOVING and delivering. Weekdays and weekends. Low rate and free estimates. 386-2397.

SMALL MOVING AND CARTage. Reasonable rates. 383-3577.

Painters and Decorators

CLARK AND PATTISON PAINTING CONTRACTORS LTD.
Brush or spray. Paperhangers. Texture and vinyl work. Will do all or part of any job. Paint store. BAPCO, GENERAL and PRATT AND LAMBERT paints, and rentals of all painters' equipment. Terms if desired. Phone 384-0443. 760 Bay St.

ISLAND DECORATORS
Painters Paperhangers
Spray Painters
Plaster Repairs
Convenient Time Payments
383-9059 Eves. 382-1479

BROTHERS PAINTING AND DECORATING
Free appraisals, color consultant. All types of painting. All types of repairs. Commercial, farm, residential. Lowest rates. Terms. Work guaranteed. 383-8112.

TED HILL-TOUT
A complete decorating service, Interior and exterior — spray or brush — papering — store — terms. For careful work at reasonable prices, please call 598-4012.

WEBB AND SON
384-6827 — Paperhanging, painting. Quick, clean, reliable. First-class workmanship. 30 years' experience Victoria. Terms if desired.

PAINTING AND DECORATING
Reasonable rates. Satisfaction guaranteed. Terms. 382-7885, 479-2473.

NON UNION
Professional painters will paint your home inside or out at the lowest rates available. 479-7729.

EXTERIOR AND INTERIOR
Special low prices. For clean job, Phone Douglas, 477-5207.

D. McLEAN AND SONS
Interior. Exterior. High quality — low price. Free estimates. 592-3490.

CARL ANDRIESSEN
Experienced Dutch Painter
Low Prices — 592-4033

PAPER HANGING, PAINTING. Tommy Harker, 383-3474

SCANDINAVIAN
Painters and Decorators, 382-0713.

Plasterers

FRED BLANCHARD AND SONS
Plaster, stucco, drywall
Repairs our speciality
656-3638 656-4556

REMODEL PLASTERING
Gyproc joint filling, stucco alterations, basements and cement water-proofing. 598-5305.

STUCCO, DRYWALL AND IMITAtion granite stone. Commercial and residential. Stan Olson, 383-0897 after 5 p.m.

COLEMAN PLASTERING LTD.
Quality work, keen prices. Free estimates for stuccoing your older house. Ph 598-3433.

STUCCOING, PLASTERING
Alterations. Reasonable. 479-4779.

Plumbing and Heating

S. H. BROWN
Repairs—Remodelling—New Work
479-5641 4051 Wilkinson

PLUMBING REPAIRS AT REAsonable prices. 479-4077.

Roofing and Siding

SIMPSONS-SEARS
ASPHALT SHINGLES
Supplied — Installed
Ask about our exclusive heavy duty 250-lb. Superlock,
15-year guarantee.
SIMPSONS-SEARS
Roofing Materials
388-9111, Local 264.

STEWART AND HUDSON
Asphalt Shingles applied. Contact us for competitive estimates.
BUDGET TERMS available.
Open Monday thru Saturday
7:30-5:30—400 Gorge Rd.
386-3211
STEWART AND HUDSON

PARKER JOHNSTON LTD.
1314 BROAD STREET, 382-9181
"Roofing Victoria Since 1935"

NEW ROOFS AND RE-ROOFING. Free estimates. No job too small. 598-4551.

Sewers

COMPLETE SEWER HOOK-UP by Victoria Sewer and Drainage. Free estimates. 384-2115; 478-1868.

Stamps and Coins

WANTED GOOD QUALITY CANAda, England and Commonwealth stamp collection. 386-1680.

Tree Service

DUTCH LANDSCAPERS
Complete tree service, pruning fruit trees, trimming evergreens. Free estimates. 30 years experience, 479-7474.

36 BUSINESS SERVICES AND DIRECTORY

Tree Service

MT. VIEW TREE SERVICE
Everything in trees. Estimates. Insured. 479-3873 or 479-1567.

VICTORIA TREE SERVICE, free estimates, insured. 382-6466 or 388-7207.

FALLING, TOPPING AND LOT clearing. Reasonable rates. For free estimate, 652-1740.

THETIS HEIGHTS TREE SERvice. Topping and falling. Free estimates. 478-2318.

Upholstery

DANISH UPHOLSTERY
Estimates — Delivery — Pickups
FREE
Phone 652-1591 Anytime

38 TRAVEL

CHRISTMAS
"Down Under"
There's just enough time to book on our special Christmas Farmers and Ranchers Tour to The South Pacific. Stops made in Hawaii, Fiji, New Zealand, Australia and Tahiti. 29 days. For details contact your local Travel Agent, or write to Fun Sun Adventure Tours Ltd., Box 6328, Station C, Edmonton.

ADVANCE BOOKING
Charters have arrived
No membership requirements
Vancouver-London return $199
25 PER CENT DOWN PAYMENT must be booked 90 days in advance.
WEEKLY DEPARTURES
EFFECTIVE APRIL 1, 1973
For further details
CHARTER FLIGHT DISCOUNT CLUB
430-1070 Douglas 385-9725

CHARTER BARGAINS
London, $225 return
Mexico, $276 return
(Air fare, hotels and transfers included.)
Hawaii, $215 return
(Air fare, hotels and transfers included).
386-2485
CHARTER FLIGHT CONSULTANTS

FOUR SEASONS TRAVEL. 212-620 VIEW ST., VICTORIA, YOUR ONE-STOP COMPLETE TRAVEL SERVICE, ANNOUNCE NEW LOWER TRANSATLANTIC CHARTER-FLIGHT FARES AND RECOMMEND RELIABLE CANADIAN LICENSED AIRLINES ONLY. RELAXED REGULATIONS AND RESTRICTIONS ARE EXPECTED TO CREATE HEAVY DEMAND, PLEASE RESERVE EARLY. 384-7108.

XMAS AND EASTER
Charter Flight Lists
TO
Europe, Hawaii, Spain
now available at
BUDGET TRAVEL LTD.
641 JOHNSON 384-7121

SHIPMATE WANTED. EXPERIenced. 41 ft. ketch, new. Hong Kong to West Australia, early December. 926-4958, 1257 Clyde Ave., West Vancouver.

NEED RIDE DECEMBER 20 TO Winnipeg, will pay half gas. Phone Joan, 388-7693.

39 PERSONALS

HONEST AND SINCERE GENtleman, 50, admits he is lonely and both needs to give and receive love, and requires companionship of lady in same situation. Compatibility requires she have means and be an abstainer. Write to Victoria Press, Box 204.

WIDOWER, 62, WITH 11-YEAR-old son, some measn and car. Would like to meet financially secure unattached lady with home she would share. Object companionship. Victoria Press, Box 203.

YOUNG CAUCASIAN MAN OF the Comox Valley, steady worker, seeks slim, attractive lady, under 30 who is marriage minded, snap appreciated. Victoria Press, Box 233.

LADIES FOR YACHTING. HELP crew yacht weekend cruises. Cook, hostess. etc. Loads of fun, no expense. Write with snapshot Victoria Press, Box 665.

MALE, 31, WITH 7-YEAR-OLD son, desires to meet compatible Christian woman, age 24-28. No objection to children. Object matrimony. Victoria Press, Box 225.

CY, THE MODERN CLUB FOR Swinging couples and singles in Western Canada since 69. Free details and sample ads. Cy Club, P.O. Box 8703, Vancouver 1, B.C.

WOULD ANY SHAREHOLDERS in Imperial Modular Industries, Vancouver, kinly communicate with another shareholder. Victoria Press, Box 228.

REUNION. VICTORIA WEStern Horseman's Club Inc., oldtimers and newtimers. November 25, 1972. Inquiries 388-9623.

BIRTH CONTROL CLINIC
1947 Cook St.
Tuesday, 7:30-9:30 p.m.
Appointments 384-0574

SPIRITUAL HEALING
385-5501
7 TO 9 P.M.

ALCOHOLICS ANONYMOUS
If you have a drinking problem and want to quit, phone 383-0415.

PREGNANT AND DISTRESSED? Birthright can help you. 384-1431.

REQUIRE RIDE TO EDMONTON, will pay all expenses. 479-6362.

40 BUSINESS PERSONALS

SINGLE, SEPARATED, DIVORCED
Are you having difficulty qualifying for a mortgage? Are you fed up with paying rent? Call Wilf Cotton at Bayshore Realty Ltd. No obligation. 388-6424 or Res. 479-3876.

FOR ELDERLY PEOPLE AND others who don't drive and are fed up with staying at home. Go anywhere — anytime. Pleasure drives or shopping 4-door, air-conditioned car available for private hire with qualified driver. Reasonable rates. 592-7511.

FREE SERVICES PROJECT
Please Phone
383-0814
For anyone in need of help for lawns, general cleaning, gardens, paintig, small carpentry jobs, Federal Goverment Project.

CAREER GIRL
HOUSEWIFE—TEEN
Make that move now. Savoire Faire School of self-impvoement. Free consultation Phone 658-8984.

HELENA IS BACK TEA READing Tuesday, Wednesday, Thursday, 2-4:40 p.m., Guvnor's Pancake House, 712 Yates.

PORTRAITS FOR CHRISTMAS taken in your own home. Children our specialty. Moderate prices. Bennett Photo, 477-1489.

GET AWAY FROM IT ALL
Rent a waterbed at the Friendship Inn, 39 Gorge East. Phone Reservation Desk, 386-8335.

MATCHMAKER, BOX 3326, Courtenay, B.C. Marriage still the only way in peace and happiness in our crazy world.

PROFESSIONAL PERSONALIZED Sewing Machine Service in your home. F. Rogers. Phone 477-8126 or 382-9653 anytime.

TYPING IN OUR HOME, PICKUP and delivery. Letters, manuscripts and book-length reports. 383-9823.

VICTORIA HYPNOSIS CENTRE LTD., Ste. 101-645 Fort St. 388-9722. FREE LITERATURE AVAILABLE

BEAUTIFUL INDOOR POOL AND sauna, open to public, restricted basis. Queen Victoria Inn, 386-2812.

MRS. PAYN-JONES, TRANCE medium, questions answered, advice given. 386-3603.

NEW SHOP A. AND J. CHEmainus. Unusual handcrafted gifts. Phone 246-9022.

HOW TO QUIT SMOKING?
SMOKE WATCHERS, 383-6914

TAROT CARD READINGS
592-4112.

TYPING MY HOME
479-4917

CARD READING.
658-8836.

42 EDUCATION

HIGH SCHOOL MATH TUTOR, Cobble Hill. 743-2544.

42 EDUCATION

TUTORING — PROFESSIONAL help by experienced teacher. French, Math, new and old method. 598-2331.

HIGH SCHOOL AT HOME. CANAda's Leading School. Free booklet, National College, 444 Robson St., Vancouver 3, B.C. 688-4913.

43 DANCING

EILEEN SCHOOL OF DANCING and Baton Twirling. 734 Fort St. Res. Phone 383-8247.

60 FUEL

DOUBLE SCREENED SAWDUST
Available Now
Ideal Fuel Ltd. 382-4622

FIR FIREWOOD. SPLIT, DELIVered and stacked. $23 per cord. 383-0428.

SEASONED ALDER, $28 A CORD delivered. Fresh cut Alder, $25 642-3781.

SPLIT ALDER CORD WOOD, $25 per cord delivered. 388-9253.

63 TIMBER

WANTED; TIMBER STANDING or felled. Fir, cedar or hemlock logs. Top prices paid. Ideal Sawmill Co. Ltd. 385-0441

SPOT CASH PAID FOR LOGS OR stumpage. Any species, any amount. Phone Wayne 334-4174 or Bob, 334-4856 (Courtenay).

65 BUILDING SUPPLIES

STEWART & HUDSON
Building Supply Centre

PLYWOOD BARGAINS

4' x 84" x ¼" SANDED	3.99
47" x 72" x ¾" SANDED	8.99
23½" x 72" x ¾" SANDED	4.99
15½" x 72" x ¾" SANDED	2.99
11¾" x 72" x ¾" SANDED	2.19

CEILING TILE

12" x 12" Plain White 60 sq. ft. Carton	7.99
12" x 12" Accoustic 60 sq. ft. Carton	10.99

EXTRA SPECIAL

Mixed nails — many sizes and types 50-lb. Box	6.99

MOULDING SPECIALS
CASING SETS

2¼" fir and hemlock	1.49
1⅝" fir o g.	.99
Common cedar lattice per ft.	.05

STEWART & HUDSON
ASPHALT ROOFING
NEW AND REROOFING
YOU CAN BUDGET COMPLETE JOB WITH US
ALSO SEE OUR AD IN MISCELLANEOUS COLUMN
Prices Effective VICTORIA ONLY
Open Monday Through Saturday
7:30-5:30
CHARGES — BUDGETS —
386-3211
400 Gorge Rd. East
STEWART & HUDSON

why pay more?
panelling for winter work

4x8x4m flamingo	6.95
4x8x4m American wilderness	6.95
4x8x4m black locust	6.95
4x8x4m calypso	5.95
4x8x4m smoked hickory	5.95
4x8x4m cherokee rose	5.95
4x8x4m Amazon	4.19
4x8x4m V.G. mahogany Fin.	2.89
12x12x12	.39
stepping stones	
8x16x 2	.33
16x16x 2	.75
18x18x 2	.95
Farmers' special	32.95
2x6 Econ. yellow cedar Foot	.12
4x4 cedar up to 8', ft.	.10

rent a rug shampoo-er for 1.00 a day
glass cut to size
Langford Building Supply and Hardware Ltd.
940 Goldstream Ave. 478-1724
open seven days a week

S. J. PEDEN LTD.
FIR PLY SPECIALS

4x8x¼ sanded	$5.10 sheet
4x8x⅜ sanded	$6.95 sheet
4x8x½ sanded	$8.50 sheet
4x8x⅝ sanded	$9.55 sheet
4x8x¾ sanded	$10.80 sheet
4x8x5-16 unsanded	$4.15 sheet
4x8x⅝ std. T and G sheathing	$9.25 sheet

PREFINISHED WALL PANELS

4x8 cabin grade mahog.	$ 2.89
4x8 colourtoned mahog. dark	$ 3.15
4x8 Heritage elm	$ 6.75
4x8 Walnut	$ 9.60
4x8 Teak	$ 9.60
4x9 Rosewood	$10.30

We have in stock a full range of 4" and 6" Transite sewer pipe and fittings.
S. J. PEDEN LTD.
2855 QUESNEL ST., 386-3464

QUALITY READY-MIX CONCRETE
Yes, there is A DIFFERENCE
To make sure you get the best concrete possible, Butler Brothers are constantly testing and checking all materials that go into our product.
BUY THE BEST
IT COSTS NO MORE
6-days a week delivery
BUTLER BROTHERS
652-1121

CUBBON BUILDING SUPPLIES
A YARD OF GOOD LUMBER
1720 Cook Street 384-8181

100 Ft. Rolls Fibreglass	5.99
4x8 ¾" Sanded Ply.	8.95
Red, Green and Black Roll Roofing, 108 Sq. Ft.	6.95
Birch Plywood ¾"	18.95
Fir Ply T and G 4x8 ⅝"	7.95
We Have Glass on Cook Street	
Interior Latex Gal. White	3.99
Plastic Gutter 12 Ft.	2.50
Totem Logs (12 Pcs.)	1.00
Reject Doors from each	3.99
Presto Logs, each	.10

Open 8 A.M. Till 5:30 P.M. 6 Days—Also Fri. Nite Till 9 P.M.
1720 Cook Street 384-8181

COLUMBIA READY-MIX LTD.
—ready-mix concrete
—sand
—gravel
—drain rock
—fill materials
Phone 478-1701
860 Attree Rd.

Ideal Sawmill Company Ltd.
2735 Bridge St.
Lumber — Lumber Special Sale 2x4, 2x6, 2x8, 2x10, 1x6, 1x8 shiplap, all new lumber, $58 per F.B.M. and up. 385-0441

ROOF TRUSSES TO TRAVEL A 28' span plus 1 gable end and 2 barge units. Value new $180. Will sell for $150 or near offer. 642-5720 after 10 a.m.

USED RED BRICKS, SAND AND GRAVEL. OK TRUCKING CO. LTD., 760 TOPAZ, 386-3414.

RED CEDAR SHAKES—18"
$23 per square. 592-9709 or 477-9370 eves.

25 SQUARES OF 18" SHAKES 642-3185.

70 MUSICAL INSTRUMENTS

NELSON'S MUSIC CENTRE
Sales - Service - Instruction
1320 Broad St. 385-9728

MINSHALL ELECTRIC ORGAN, 2 keyboards, base foot board, speaker consol, reverberation unit. Offers. 652-1469.

5 ONLY, BRAND NEW WURlitzer organs, under $1,000 each.
SCOTT PIANO AND ORGAN
612 Fort 384-4623

TALISMAN MUSIC CENTRE
Large selection of Xmas guitars now in stock.
939 Yates 384-9222

YAMAHA GUITAR F.G., 180 WITH case. $80. Final. 382-0463. Mark.

70 MUSICAL INSTRUMENTS

ACETONE ORGANS
from $949 (with rhythm)
BALDWIN ORGANS
from $1795 (loaded)
FARFISA ORGANS
from $833
Easy to Learn
Easy to Play
BERNIE PORTER MUSIC
725 Caledonia 382-9542

YOUR ONE-STOP MUSIC CENTRE
Instruments — Accessories for all instruments —
Classical and Popular Music
Complete Repair Service
School Band Rentals
"everything in music"
HALL-FAIRFIELD MUSIC CENTRE LIMITED
Open Friday evenings
728 Fort St. 385-8342

JUST ARRIVED
The incredible model 853 acoustic p.a. system, 275 watt RMS 8-channel. And model 371 bass amplifier 365 watt R.M.S.
ACOUSTIC HEADQUARTERS
SOUND SOURCE MUSIC
2550 Oak Bay 598-3514

SACRIFICE
Gretsh "Roc Jet" solid body electric guitar with hard case, $375. Gretsh "Fury" piggy-back dual channel amplifier, $575. Bought new June '72. Replacement cost over $1300. Will sacrifice as unit for $895. Consider small trade as part payment. Also have Suzuki guitar, small neck, excellent condition. New strings with case, $25. Call 592-3356.

NEW LOWREY:
SPECIALS
Super Geni was $1695 now $1395
Saturn de luxe was $2195 now $1895
Used Yamaha grand, new $3295, now $2395
Used Mason-Risch 6' grand $1895
GLEESON MUSIC
707 FORT 388-9632

AQUARIUS MUSIC
Used Vox amp. $350
New Flexion bass amp $155
TO CLEAR
ALL YAMATO AND KAWAI ACOUSTICS 20% OFF
Large selection of used drum sets.
386-9922 1153 Esquimalt

KIMBALL ORGANS
(World's easiest organ to play)
GULBRANSEN ORGANS
(featuring piano and walking bass)
PLAY THEM TODAY AT PARAGON MUSIC
Hillside Shopping Centre 385-5275

VICTORIA SOUND CENTRE
We specialize in Ampeg and Peavey equipment so if you are in the market for an amplifier or P.A. system, come into town and see us for your best deal.
1315 Government 385-4842

1 SET OF RAVEN DRUMS, COMplete Blue Fleck, 2 high hat stands, 50" Ajex cymbal and stand; 12" Ajex cymbal and stand; brushes, sticks and bell included, $250 firm. 478-4908.

NEW LOWREY NEPTUNE organ — fully transistorized, built-in automatic rhythm and reverb. Special price $899. Woodward's Mayfair, 2nd Floor.

BALDWIN ORGAN A.G.O. MODEL 46H, 25 pedals. 61 note manuals percussion. Leslie. Reverb. Excellent shape, $2850. Victoria Press Box 227.

HAMMOND M3 ORGAN, PERFECT CONDITION $1295.
REGINALD STONE
1517 Quadra 383-0239

ORGAN, YAMAHA, MODEL B6, privately owned. Immaculate condition, tremendous buy, $675 cash. 598-1889.

ELECTRIC BENCH ORGAN, $175. Regular $350. Used 1 month. 383-9857.

PIANO TUNER AND TECHnician, $14.50, 385-2524, 385-3119. H. WILLIAMS

MARMONY ARCH-TOP GUITAR. Excellent condition. $35. 479-6207. 4481 Markham Road.

FARFISA CUSTOM-BUILT ELECtric pianorgan, as new, $125. 592-6452.

SHO-BUD-GRETSCH-MILLER
SOFT SOUND MUSIC
2031 Oak Bay 598-1524

18" GOODMANS' SPEAKER, new. In cabinet and ready to go. 382-5041.

P.A. FOUR CHANNELS WITH volume, bass, treble, reverb. Dyna Power Amp. 382-5041.

120 BASS CANADIANA ACCORdian. Good condition. Asking $100: 383-7369.

2-YEAR-OLD MASON AND Reich piano, $500 or nearest offer. 385-8509.

ACCORDIANA, 120 BASS ACCORdian, 17 tonal combinations. Lessons and music. $80. 382-9396.

SMALL VIOLIN WITH CASE, $30. Phone 383-8544.

EKO SOLID BODY GUITAR, case and amplifier, $225, 592-6927.

PIANO TUNER — CRAFTSMAN NORMAN DUCKWORTH, 383-3083.

MASON AND REICH UPRIGHT piano. 598-4603.

COMPLETE SET OF DRUMS, 3 cymbals, stand, stool, etc. 382-0349.

WANTED: COTTAGE PIANO, must be reasonable. 385-7304.

120 BASS ACCORDION, 7 SHIFTS, $185. 479-1895.

LUDWIG DRUMS WITH ZILDiian cymbols. 478-5721.

PIANO. $250.
652-2027.

71 MUSIC TEACHERS

ENROLL NOW!
THE ROGER WILLIAMS INTERNATIONAL SCHOOL OF MUSIC.
Learn to play faster in the only audio visual computerized course available for piano and organ.
ADULTS AND CHILDREN
$10 down, $15 a month
GLEESON MUSIC
707 FORT 388-9632

PRIVATE LESSONS ON most all musical instruments
HALL-FAIRFIELD MUSIC CENTRE LIMITED
728 Fort 385-8342

FRED DICKINSON, FORMERLY teacher of clarinet, Royal Manchester College of Music, will now accept clarinet students. 385-0561.

EXPERIENCED PIANO INstructor still has room for students. Beginners. $1.75 Phone 477-6439 or 3940 Telegraph Bay Road.

STEEL GUITAR LESSONS
SOFT SOUNDS MUSIC
2031 Oak Bay 598-1524

77 MOTORCYCLES

LEAVING COUNTRY, 1 MONTH old '72 Honda 500 Four, 2000 miles, showroom condition. Offers. 479-3843.

1969 YAMAHA 75 CC SCOOTER, only 800 miles, looks and runs good. Helmet included. $100. 384-7204.

MONTESA — BULTACO
Victoria MOTORCYCLE Sales
382-7905 1551 Pear St.

LINED HORSEHIDE COAT, 38; sidecar, frame and wheel. 546 Alpha. 383-9502.

175 B.S.A. $60; 10-SPEED MOdrod bike, good condition, $50. 383-1858.

1964 HONDA 305 AND 1965 BSA 650. Both run but need work. Offers. 477-2864.

'67 BSA 650, FULLY CHOPPED, $1700 or trade for car. 382-0217 after 5 p.m.

LEAVING CITY. MUST SELL Peugeot Amateur racer. $110 or best offer. 477-6504.

1969 TRIUMPH 500. BEST OFFER takes. 383-6985.

'67 HONDA 300 CC. $275 OR BEST offer 384-7329.

1971 YAMAHA 360 ENDURO, best offer. 652-2286.

HONDA S90, GOOD CONDITION, best offer 652-2500.

1967 YAMAHA 305, GOOD CONDItion. $325. 385-6077.

MINI-BIKE. LIKE NEW. Offers. 477-1693

1965 HONDA 50 CC, GOOD WORKing order, $100. 384-5789.

'70 YAMAHA 100, TWIN, $225. 478-2835.

HARLEY DAVIDSON, 45. Chopped. 478-7089.

77 MOTORCYCLES

P—E—A—R—S—O—N
World of Pleasure
H—O—N—D—A
from Pearson's
GUARANTEED FOR 1 YEAR
EXTENSIVE SELECTION
ALL THE MODELS
ALL THE COLORS
NO ONE UNDERSELLS OUT-TRADES PEARSON
OVER 50 USED
72 HONDA CB 500-4 custom paint, extras Reg. $1650 Today $1450
72 KAWASAKI 750 Only 2200 mi., beauty. Reg. $1600 Today $1395
70 YAMAHA 350 R5 Better than most. Reg. $800 Today $650
70 YAMAHA 360 End. Immaculate and shines. Reg. $725 Today $595
71 HONDA SL 125 Only 1100 mi. Reg. $650 Today $525
72 HONDA SL 100 Just 1050 mi. Reg. $575 Today $445
SPECIAL
72 HONDA CB 350-4 Only 300 mi. $1095
HONDA TRADES
78 Ya. 360—68 Ho. 450—68 Ka. 175
70 Ho. 450—68 Ya. 180—67 Ho. 77
70 Ya. RT1—67 No. 650—67 Ya. 350
67 Ho. 157—69 Ya. 200—71 Ho. 100
69 Tr. 250—69 Ho. 175—69 Ya. CS 3
71 Ho. 350—71 No. 750—68 Ho. 350
70 Ya. 250—66 Ho. 590—70 Ka. 175
72 Ho. 70—70 Ka. 250—69 Ho. 175
67 Ya. 305—71 Ho. 100—68 Ya. 100
65 Ho. 125—70 Ves. 90—72 Ho. 100
72 No. 1.5—71 Ho. 750—68 Ya. 125
72 Ho. 250—66 Ya. 305—71 Ho. 350
69 BSA 250—72 Ho. 350—72 Ka. 175
69 Ho. 450—71 Tr. Bo.—71 Ho. 450
71 Guz.—72 Ho. 250—69 BSA 650
72 Ho. 500—72 Guz.—71 Ho. 90
70 Ya. 200—72 Ho. 450—71 Ka. 500
70 Ho. 175—68 Ya. 100—72 Ho. 125
69 BSA 441—71 Ho. 70—67 Ya. 180
69 Ho. 451—70 Ya. 360—53 Tr. 500
72 No. 750—71 Mi.—70 Ya. R5
more every day
EASY INSTANT CREDIT
Bank Terms Available
Every Budget Consideration
P—E—A—R—S—O—N
World of Pleasure
MOTORCYCLE DIVISION
386-8424 — 3388 Douglas — 382-2222
9 to 9 — Sat. till 6
Next to Red Lion

YEAR END YAMAHA SALE
60 CC MINI
Reg. $399 now $335
$35 dn. $16.75 mo.
100 CC TWIN
Reg. $645 now $495.
$55 dn., $24.50 mo.
125 CC TWIN
Reg. $745 now $595.
$60 dn. $30 mo.
175 CC ENDURO
Reg. $845 now $785.
$80 dn. $39 mo.
200 CC TWIN
Reg. $860 now $745.
$75 dn. $37.50 mo.
250 CC TWIN
Reg. $1010 now $895.
$90 dn. $45. mo.
250 CC ENDURO
Reg. $1035 now $975.
$100 dn. $49. mo.
350 CC TWIN
Reg. $1090 now $995.
$100 dn. $50 mo.
650 CC TWIN
Reg. $1719 now $1595.
$160 dn. $80 mo.
All terms O.A.C. over 2 yrs. Financed through our own store.
LIMITED SUPPLY SO ACT NOW AT
MULLINS MARINE SALES LTD.
925 YATES STREET
382-1928

SPECIAL
100 cc G5
KAWASAKI
Now $499
at
KAWASAKI CITY
383-1533 383-9525
3220 Douglas

SOON TO ARRIVE
New Greeves
OSSA MODELS
Now in Stock
at
BROOKLANDS MOTORCYCLES
937 Fort 383-5926

TRADE YOUR MOTORCYCLE ON A CAR!
—HIGHEST PRICES PAID—
—TOP TRADE ALLOWANCE—
We take anything in trade! Do you owe money on it? — No problem — We specialize in TOTAL DEBT CONSOLIDATION.
Please call 384-8174, or drop in to 819 Yates St.
NATIONAL CHRYSLER DODGE
For quick and friendly service

1959 TRIUMPH 500 SPEED TWIN, touring model, with valanced fenders, one owner, England. One owner Canada. Complete front fibreglass fairing. $450. 592-9791.

SUZUKI MOTORCYCLES
YEAR-END CLEARANCE
FREDERICK MOTORS
616 Queens Ave 383-0823

1972 HONDA TRAIL BIKE 90, low mileage, spotless, buddy seat, foot pegs, mirrors, lights, license. $450. 592-9079.

BRONCO MINIBIKES
5 models from $139.95
VIC. LAWNMOWER HOSPITAL
834 Johnson 386-8338

1—'72 HONDA 500, 4-CYLINDER, fully equipped $1295. 1—'72 Honda 100, spring foam helmet, 500 miles $395. Horwood Mazda, 385-1451.

80CC YAMAHA, $250 WITH HELmet. 479-4606.

78 BICYCLES

GORDON'S SPORTING GOODS
1030 Hillside 382-5815
A deposit will hold any bike for Xmas.
Wide selection of 10-speeds. Many makes and models at sale prices. Good stock of used 10-speeds and children's bikes.
TRADES WELCOME
TERMS AVAILABLE
Open Friday till 9

LAY-AWAY!
Small deposit holds your choice for Xmas.
Raleigh—Peugeot—Apollo

ROBINSON'S
Serving Vanc. Island for 43 yearn
1307 Broad 385-3429

ROYAL OAK SPORTING GOODS
Bikes—The greatest for Xmas
Small down payment will hold the bike of your choice
PEUGEOT GITANE JEUNET
APPOLLO MONSHEE SEKINE
BRC CCM RALEIGH PHILLIPS
Easy Parking—Friendly Service
Royal Oak Shopping Centre

WHOLESALE
What better gift for Xmas than a world famous SEKINE 10-speed. For a limited time, Sekine will be offered at cost plus $5. Regular price in these units $123-$153. 19"-21" deluxe and racing models available. $5 down, $10 per month. 477-4371 after 6 p.m.

WANTED: LARGE CCM STYLE single speed bicycle. Good condition. Suitable for paper delivery. 479-7054.

TWO 10-SPEED DE LUXE model Peugots, 6 months old, 23" frame and 21" frame. $200 for both. 382-3681.

GITANE SPORTS DELUXE. Very good condition. $85, or best offer. 477-8529.

BOYS 2 SPEED MUSTANG BIKE, $25, 386-6529 after 5.

sports deluxe. Very good condition. $85, or best offer. 477-8529.

APOLLO 10-SPEED, FENDERS, etc. Like new, $75. 383-7645.

26" BOY'S BIKE; SMALL GIRL'S bike, 8-11 years. 478-3671.

IVERSON 10-SPEED. LIKE NEW. 382-1490.

78 BICYCLES

10-SPEEDS

		Dn.	Mo.
Eliminator	79.95	$10	$4
Ladies Eliminator	$84.95	$10	$5
Firebird	$89.95	$10	$5
Monshee	$103.95	$10	$5
Monshee Deluxe	$107.95	$10	$5
Gitane	$125.00	$10	$6
Gitane Deluxe	$135.00	$15	$6
Gitane S.S.	$149.95	$15	$7

—1-Year warranty on all bikes
—All terms O.A.C. up to 2 years on balance.
—Over 500 bikes to choose from
at
MULLINS MARINE SALES LTD.
925 Yates St. 382-1928

BIKES FOR CHRISTMAS
Use our lay-away plan
APOLLOS — PEUGEOTS
RALEIGHS
1 — 3 — 5 — 10 Speeds
Children's Bikes from 42.95
German made exerciser 29.95 only
5-speer Racer only $76.95
Parts — accessories — Trades welcome
Good used bikes
See our new European Toy Dpt.
RUSS HAY BICYCLE SHOP
2542 Gov't. 384-4722

OAK BAY AND ESQUIMALT BICYCLE SHOPS
Two locations to serve you better
Raleigh, Gitane, Peugeot BRC, Apollo, Crescent and more
Full line of parts and accessories
EASY TERMS AVAILABLE
1968 Oak Bay 1211 Esquimalt
598-4111 388-6712

PEUGEOT 10-SPEED, PERFECT condition. Phone 592-3107.

10-SPEED
478-4474

80 BOATS AND MARINE

OAK BAY MARINE SALES & SERVICE LTD.
1327 Beach Drive
598-3393

DO YOU THINK IT IMPOSSIBLE?
To buy a 30' Yacht under $18,000.00, built in British Columbia. Price includes diesel power, 3 burner stove with oven, berths for 6, 40 gals. fuel, 45 gal. F-water tank, S-S rigging, 2-sails and main sail cover.
IMPOSSIBLE!
NO, IT'S HERE
ALSO
1973
STARCRAFTS
NOW ON DISPLAY
PLUS OVER 100 NEW and USED BOATS, MOTORS AND TRAILERS AVAILABLE AT FANTASTIC SAVINGS
LARGEST BROKERAGE IN VICTORIA

GIBSON POWERCRAFT CENTRE LTD.
DISCONTINUED 1972
20c EACH
2 only 15' 10" K and C THERMOGLAS RUNABOUT c-w Camper Cover, padded dash, and c., rideguide steering. List $1873. clearout price $1550.
1 only 15' 10" K and C THERMOGLASS RUNABOUT c-w Camper Cover, padded dash, and c. rideguide steering, LONG SIDEWING. List $1952. CLEAROUT PRICE $1595.
JOHNSON OUTBOARD MOTORS
1972 MODELS

4 hp.	$ 259.
9½-hp.	495.
40-hp Electric	850.
50-hp electric short w-controls	1150.
50-hp electric long w-controls	1195.
65-hp electric, short w-controls	1295.

"It's the service that set us apart"
382-8291
2520 Gov't. (Near Bay St.)
(Formerly Coast Power Machines)

"SKAGA," FLUSH DECK HAIDA 26 is for sale. Modified for extended offshore cruising and racing, including extra fibreglass water tanks, double-strength rigging fittings, backstay adjuster, doubled rudder fittings, stainless window bars and transom steps, bunkboards, gimballed lamps, vane self-steering. Good sails; main, jib, 150 per cent genoa and new 170 per cent genoa. Excellent racing record. $9,800 with good bank financing available, owner bought larger boat. Don Gladman, Duncan, 746-5509.

SAVE $400 ON BRAND NEW never-in-the-water derby prize. 14' Glasscraft with sleeper seats and canvas top. 40-h.p. 1972 Johnson with full warranty. Electric start with remote controls, etc. 900-lb. Roadrunner trailer. List $2680. Sell for $2280. 477-5714.

36' FACTORY HOUSE BOAT, twin 120, I.O. Merc cruisers. Cruise about 25 knotts. Sleeps 8, shower, stove, fridge, etc. In new condition. Can be financed. Asking $18,950. Call Murray, Oak Bay Sales and Service. 598-3393.

22' SANGSTER HARDTOP, fibreglass, 155 hp. Chrysler inboard-outboard, sleeps 4, propane stove, bilge pump and blower, camper top, dingie, A-1 condition, $6500. 592-1393.

WINTER BOAT COVERS, 15'X20' size, poly weave tarps, grommetted and roped, $25.95. Jeune Bros. Ltd., 570 Johnson or 460 Wallace Street, Nanaimo, 385-7751 or 754-5511.

WANTED TO CARETAKE OR rent till spring, liveable boat, preferably fisherman's wharf or near town. Lifetime resident will supply references if necessary. 592-3863 after 6.

SHIP'S WHEEL, 4 FT., $100. JIB furling gear, $35. Electric side lights, $25. Two bronze 1½" rotary pumps, $30 each. Heavy canvas tarp, 12x28, $25. Primus kerosene stove, $5. 658-5293.

13' FIBREGLASS RUNABOUT, convertible top and trailer, 33 HP Johnson outboard motor, oars, life jackets, all in top condition, $1500 or best offer, firm, 477-1356, 1826 Cedar Hill Cross Rd.

18½ FT. BRANDLMAYR SIDE wing runabout with 1964 28 h.p. Johnson and controls, $500. 1971 6 h.p. Johnson, tank and hone, $295. 656-3627.

SHIPMATE WANTED. EXPERIenced. 41 ft. ketch, new. Hong Kong to West Australia, early December. 926-4958, 1257 Clyde Ave., West Vancouver.

WANTED: 30'-34' OLDER wooden hull sail boat, in sound condition for live-aboard cruising. Prefer diesel power. Victoria Press, Box 206.

36' COMBINATION GILLNETtroller, GM diesel, new hydraulic drum and gurdy drive. Full electronics, radar, phone, sounder, pilot and 2 CB phones. 478-5787.

17' CABIN SLOOP, FIXED KEEL, outboard auxiliary, planked hull. $950. Cal 20, like new, well equipped, $4,975. Deep Cove Marina 656-2810.

40' TROLLER, NEEDS PAINT and minor repairs. Suitable for conversion or commercial fishing. Diesel powered. 656-4334 after 4 p.m.

WILL EXCHANGE 2 UNDEVELoped view lots in Saanich for sloop. Appraised value $13,000. 537-2996 or Victoria Press, Box 218.

14' PLYWOOD RUNABOUT, COMplete with 45 hp. 4 cylinder Merc, windshield, steering, controls, gas tank and line, tilt boom trailer. $475. 652-2920.

SHARK 24' FIBREGLASS SLOOP. Front and rear pulpits, life lines, spinnaker gear, speedo. Very complete inventory. $5800. 385-2508 weekends or evenings.

80 BOATS AND MARINE

P—E—A—R—S—O—N
World of Pleasure
R—E—I—N—E—L—L
America's largest small boat mfg.
RV 1700 — RUN-A-BOUT. Versatility! Comfort from its deep-V hull gives you more for your money. Full vinyl interior, safety glass windows. V.I.P. de luxe trim. Built-in gas tank. Full top and side curtains. Choice of colors. Power it to 105 h.p. $1995
A FEW TRADES
11-ft. PLYWOOD $45
12-ft. WOOD $75
13-ft. PETERBOROUGH, Trailer W-S steering $295
17-ft. BRANDLMAYR cabin. Needs clean up $795
18-ft. UNICORN "cat". As new $995
S—P—E—C—I—A—L
CHRYSLER tri-hull
CHRYSLER 70 h.p. motor
MARINER trailer
Reg. $3125 Today $2695
TUNE-UP OR OVERHAUL STORAGE PACKAGE
Guaranteed workmanship by skilled craftsmen on all makes — except Mercury. Have your motor purring and we'll be sure to keep the charges reasonable. Free motor storage for the winter, if you wish. We'll live up to our estimates!
WE DO TRY HARDER
ALL TRADES WELCOMED
EASY INSTANT CREDIT
Bank Terms Available
Every budget consideration
P—E—A—R—S—O—N
World of Pleasure
MARINE DIVISION
3388 Douglas — 382-2222 — 386-8424
9 to 9 — Sat 'til 6
"Next to Red Lion"

SELLING?
BUYING?
Or Just Looking
TRY
MARINE PARK YACHT SALES LTD.
Reserve NOW for winter moorage. Space available from 26' to 32' boats. Rates 70c per ft. per month by the year. 80c per ft. per month. All charges payable monthly. All facilities available at Sidney's most modern sheltered marina.
MARINA PARK
656-4222

LUHRS CRUISERS
MORGAN YACHTS

PACIFIC AUTO MARINE
SHAWNIGAN-MILL BAY RD.
World record "Hondo" boats, trailers and inboard boat accessories V-drives, jet units, outdrives. High performance marine and auto speed accessories. Call 743-5122. Open 'til 8 p.m., Wed. and Fri.

BOAT PARTS FOR SALE. ⅜" chain windlass. Steering assembly, port lights, rigging screws, etc. Homelite chain saw, needs work, $20. 642-3879.

1971 14-FT. KENCRAFT, 20 H.P. Mercury, sleeper seats, full top, 900 lb. Calkins trailer. Immaculate condition. $1,650 or offer. 479-4758.

NAVIGATION LIGHTS AND WIRING KITS 25 % OFF
PRODESTO MARINE IND. LTD.
546 Brookleight Rd. 658-5271

15' PETERBOROUGH, FULL canvass, tack and speedo, running lights, varnish exterior, quick sale, $285. 592-4209.

13'6" PETERSON BUILT O.K. dinghy, Miller's window sail, $350. Chris Angus, 3370 West 42nd Avenue, Vancouver 13, B.C.

1870 ROW AND SAIL "WHITEhall" Replica. Carvel planking, copper fastening. As new. Must sell $550. 384-2309.

FALL CLEARANCE
Fibreglass resin $6.00 a gal.
DAVE TAYLOR DEC. CENTRE
579 Gorge Rd. 384-1914

FOR SALE. 30' COMMERCIAL fish boat, Expo, B licenced. $3,500. Phone 656-3845.

DRUM, TRANSMISSION AND rollers for gill net fishing boat. 656-4959.

3 OUTBOARD MOTORS. JOHNson 10 and two 35s, 479-3708 Monday-Friday, 4:30-9 p.m.

CLINKER FISHING BOAT, 17' INboard motor, electric starter, cabin. $600 or best offer. 477-3941.

6 H.P. BOAT, MOTOR, TANK and hose, as new, $250 firm. 385-2946.

47' TROLLER, 14.14-TON, FULLY equipped, $36,000. 388-9532.

FOR SALE. 1972 6 H.P. OUTboard Johnson. Phone 478-2325.

22' CRUISING SLOOP STAR Hull, $1,600. 592-6404.

BOAT BUILDING AND REPAIRS, wood. 383-2587, 386-9403.

WANTED: 60-75 H.P. JOHNSON outboard motor, 385-5335.

14' CANOE, FEW MONTHS OLD. Good shape. 592-3291.

WANTED — CAL 20, GOOD CONdition. Phone 384-3071 after 5 p.m.

80 BOATS AND MARINE

CLEARANCE PRICES ON ALL REMAINING '72 MERCS
Example:
1972 MERCURY 65 H.P., Electric, Long
Reg. $1481 Now $1260
at
MULLINS MARINE SALES LTD.
925 Yates 382-1928

SIDNEY YACHT CHANDLERY
(Div. of Bosun's Charters)
FOR THE YACHTSMAN WHO HAS EVERYTHING
BOOKS —BOOKS — BOOKS
The largest selection of nautical books on the island.
Located at:
CLARKE BROS. MARINA
10775 McDonald Park Rd.
SIDNEY
P.O. Box 2001 656-3421

1973 DOUBLE EAGLE
Boats now arriving
14' and 16' in stock
A few 1972 Mercury Outboards left at reduced prices
1973 EZ-loader trailers with new plastic finish arriving
Soon
at
MULLINS MARINE SALES LTD.
925 Yates 382-1928

MARINE ENGINES
1—283 Chris-Craft D.D. rebuilt, 1 yr. warranty—$1600
2—350 Chris-Craft, any ratio or V-drive, 200 hrs.—$2200 ea.
Complete Marine Engine SERVICE and WINTERIZING
MARINER MARINE POWER
21 Cadillac — 383-6582

HARBOUR MACHINE LTD.
TIME TO REPOWER NOW!
Rebuilt Chrysler Crown
40 h.p. Simplex Marine
150 h.p. Palmer marine
80 h.p. Dormon Diesel
Crusader Marine Engine in stock.
31 Erie St. 383-6555

BATTERIES
Light the way with four heavy duty "D" cells for the price of three. Reg. $1.80, now $1.35 for a pack of four at
SHIP CHANDLERS (McQUADES)
1252 Wharf St 383-1141

36 FT. BRANDLMYR SLOOP, stripped plank mahogany on oak. Live aboard. All Teak interior. R D F, Digital sounder, S S rigging and tanks. Many extras. In excellent condition. Write P.O. Box 214, Nanaimo.

PHILBROOK'S SHIPYARD LTD.
2324 Harbor Rd., Sidney, B.C.
656-1157
Bearcat engine. SPENCER 31, any stage of construction.

PELAGIC PACIFIC FIBREGLASS MATERIALS
4 Huron St. 386-1811

16' ALUMINUM BOAT, FULL canvass, swivel seats, speedo. steering. Worth $600, consider $385. 592-4209.

CUSTOM BOAT BUILDING, ALL kinds of repairs, fibreglassing.
JENKINS MARINE
479-2244 479-6038

VANCOUVER ISLAND REPREsentatives for Coronado Scampi and Islander Yachts. Duncan. 746-5721.

BRITISH SEAGULL OUTBOARDS
SALES — PARTS — SERVICE
VIC. LAWNMOWER HOSPITAL
834 Johnson 386-8338

15' GLASSCRAFT, 1965, 40 H.P. Johnson, 3 h.p. Johnson trailer, $890, less $5 per day until sold. 598-4829.

27' CRUISER, BOAT HOUSE kept, excellent condition. Fully equipped. For further particulars, phone 477-1577. $8,000.

14½' GLASCRAFT, 40 H.P. JOHNson and trailer, tested. All excellent shape. 652-1067.

40' FERRO CEMENT SAILBOAT. Hull and deck only. Make an offer. 656-4244.

WANTED: BOAT LUMBER, FAStenings, spars, rigging, hardware, etc. 478-1548 or 478-3019.

WANTED — UNLICENSED FISHing boat, up to 30', in fair condition. 592-3865 after 6.

26 FT. TROJAN HARDTOP, express. Immaculate with many extras. New boat house. 656-2377.

12' ALCAN PETREL SAIL BOAT and trailer. 2 sets of sails, $800. 656-1388.

UNFINISHED 20' FIBREGLASS cabin cruiser, will consider car as part payment 656-2877.

LEARNTO SAIL
Aboard heated 72' Ketch. 383-0539.

2 H.P. JOHNSON MOTOR. ONLY run 15 hours. $150. Phone 384-4085

THE ACES ON BRIDGE

World Champions

by IRA G. CORN JR.
TEAM CAPTAIN

A declarer who plays a suit in accordance with the odds is usually rewarded accordingly. However, if the luck is not with him in one suit, it's nice to have another suit to fall back on. If a contract depends upon some luck in either of two suits and only one need succeed, then a declarer's chances increase appreciably.

Today's slam hand is an excellent example. When declarer failed to locate the trump queen, he had another chance and he took it.

Vulnerable: Both
Dealer: North

NORTH
♠ 6
♥ A 9 7 2
♦ A 10 5 3
♣ K J 7 5

WEST
♠ 8 5 4
♥ K Q 10 5
♦ K J 7 6 4
♣ 3

EAST
♠ J 10 9 2
♥ J 6 3
♦ Q 8 2
♣ Q 9 8

SOUTH
♠ A K Q 7 3
♥ 8 4
♦ 9
♣ A 10 6 4 2

The bidding:

North	East	South	West
1 ♦	Pass	1 ♠	Pass
1 NT	Pass	3 ♣	Pass
4 ♣	Pass	4 ♠	Pass
4 NT	Pass	5 ♥	Pass
6 ♣	Pass	Pass	Pass

Opening lead: King of hearts.

North opened in his higher-ranking minor and rebid one no trump over one spade, giving priority to describing a minimum hand. When South jumped to three clubs North raised, and over South's four-spade bid North's values inflated enormously and he bid the slam.

West led the heart king which was won by dummy's ace. Declarer's first attention was to the trump suit. Should he play for the drop or should he plan a finesse against the queen?

With nine cards in a suit, the odds favor the play for the drop. Besides, declarer did not want to risk a finesse, since he would go down immediately had he guessed wrong.

Accordingly, declarer played a low club to his ace and a club back to dummy's king. The suit did not break and the declarer had a trump loser. However, he did have another suit in reserve.

Declarer played three top spades and discarded two of dummy's hearts. A low spade was ruffed in dummy, the ace of diamonds was cashed, a diamond was ruffed, and the last spade provided a place for dummy's last losing heart. East could score his high trump whenever he wished but the slam was home.

Declarer played with the odds in the trump suit. When they failed him, all he needed was a little luck in that East held four spades so that the fifth spade could be safely established.

Playing with the odds is fine. But it's always better to have another chance to fall back on.

Copyright 1972 by United Feature Syndicate, Inc.

The Da

ACROSS
1 Hiding place
6 Man's name
11 Writing instrument
14 Where Valletta is
15 Sudden forward movement
16 Exist
17 Events lived through
19 Mentally depressed
20 Faint streak of cloud
21 Poet Ogden
22 Buy and sell
24 Treaty
26 Forage plant
27 Stratified rock layer
30 Erase
32 Piano key material
33 Electrical unit
34 — and reel
37 Beat harshly
38 Move with haste
39 Neighbor of Chile
40 Cardinal number
41 Trousers
42 Female horses
43 Owners of estates
45 Be a grunt-and-groaner
46 Took pleasure in
48 Achieves by effort
49 Severe act
50 Make a sweater
52 Court order
56 Approximately: Suffix
57 North American bird: 2 words
60 Came together
61 Marry secretly
62 Scarflike vestment
63 Vetch
64 Dissuade
65 Annexed

DOWN
1 Small duc
2 Public conveyanc
3 European mountains
4 Pressing t foot
5 Port: Abb
6 Sheep's cr
7 Baseball scores
8 Unit of le
9 — of cons
10 Cuddled
11 Those wh chatter id
12 Wear awa
13 More rece
18 Indian of Peru
23 Become degenerat
25 Even one
26 Adobe

80 BOATS AND MARINE

MMMMMMMMMM
MERCURY MARINE
FIBERFORM BOATS
10' to 28'
'73 MODELS ON DISPLAY
16' FIBERFORM foam flotation, mechanical steering, convertible top, 40 H.P. Merc. and controls, 1200 lb. Roadrunner trailer.
READY TO GO $2688
WE TAKE TRUCK and CAMPERS IN TRADE
WE SERVICE WHAT WE SELL
MERC. OUTBOARDS
4 H.P. TO 150 H.P.
MERCURY MARINE SALES and SERVICE
Cloverdale and Oak
385-1457
MMMMMMMMMM

VAN ISLE MARINA
SUPER FALL SPECIAL
GULF 29, Fibreglass Sloop, 3 H.P. I-B FWC., main, jib, lapper genoa and spinnaker (all dacron) wind indicator, speedo, sounder dinghy. The interior is tastefull done in teak and has a prop. stove and oven Owner says sell, re duced to $14,900.
54' TRAWLER
52' DISP. MOTOR YACH
46' BRIDGEDECK
36' DISP. CRUISER
30' BRANDLMAYR
28' CHRIS CONSTELLATION, sur veyed
27' CHRIS CAVELIER
25' CHRIS CAVELIER
23' BRANDLMAYRS — 2 available
19' BRANDLMAYR
42' SLOOP
29' YAWL
23' CUB
21' SLOOP
25' NORTHERN
All these boats are at our location Visit our Sales Office and chec our winter prices. STEPHE WURSTER Yacht Broker.
VANISLE MARINA CO., LTD.
Tsehum Harbour Sidney, B.C
656-1138 P.O. Box 213

NATIONAL BOAT SALES
30' CRUISING YAWL, Mahogan planked, aluminum masts, 6 goo sails including spinnaker, full lif lines 25 HP inboard, new sounde surveyed 1971. This fine boat mu be sold to settle estate. Askin $12,500
20' Yawl, fiberglassed, 7 sails $2,70
24' Sloop, diesel aux. $4,9
24' "Shark" sloop, 3 sails $4,9
21' "Vivacity" sloop, 3 sails $6,5
30' Cruising sloop $7,5
26' Displacement cruiser $3,9
23' Sportfisher, new power $5,9
20' "Grew" deep-vee $7,7
27' Chris "Connie" $12,5
27' Chris "Futura" $12,5
25' "Bertram" deep-vee $18,5
32' Tri-Cabin Twin diesel $27,0
Dealer for Grand Banks, Alaska and Laguna diesel cruisers, Gran pian, Newport and Douglas sloop and ketches.
NATIONAL PROPERTIES LTD.
Marine Division
AND GEOFF SIMPSON
2270 Harbour Rd. Sidney, B.C.
656-3966

WINTERIZE
Dri-Z-air dehumidifiers, 110 vo damp chasers, sharp keroser heaters, water tank and toilet an freeze.

BUILDING?
Fir marine plywood, Norcol 12V-110 V fridges, sinks, plast water tanks, pumps, toilets, inte for panelling, lights, plumbing, i terior hardware. Many other iten to choose from, all at reasonab prices.
S. J. PEDEN LTD.
2855 Quesnel St. 386-346

1973
22' K AND C THERMOGLASS
These are just a few of its sta dard features:
—Quality, hand layup fibregla construction.
—Beautifully appointed interior.
—Sleeps 5 comfortably.
—Galley, dinette and head.
—Inboard-outboard power your choice.
This is the ideal family cruise See one now at
ALL BAY MARINA
656-3167 2238 Harbour R
SIDNEY, B.C.
Authorized Dealer For:
Evinrude, OMC, Volvo-Penta, Wa kesha Marine, Honda Outboards

MARTEC folding prop SWOFFER speedometers, co passes, SEXTANTS, ROOKS sailing and boating, Dunlop boo wet weather clothing, ships cloc and barometers, BROLITE fiouling paint, compasses, dep sounders, ventilators, LEWMA winches. BARTON sailboat har ware, and on and on, and on . . .
BOSUN'S LOCKER LTD.
580 Johnson 386-13
Open 6 days a week

14' FIREBALL. SAILS A trailer. $275. 743-2492.

BOATS AND MARINE

CLEARANCE PRICES ON ALL REMAINING '72 MERCS

Example:

1972 MERCURY 65 H.P., Electric, Long
g. $1481 Now $1260

at

MULLINS MARINE SALES LTD.
5 Yates 382-1928

SIDNEY YACHT CHANDLERY
(Div. of Bosun's Charters)

FOR THE YACHTSMAN WHO HAS EVERYTHING

BOOKS —BOOKS — BOOKS

e largest selection of nautical books on the island.

cated at:
CLARKE BROS. MARINA
10775 McDonald Park Rd.
SIDNEY
O. Box 2001 656-3421

1973 DOUBLE EAGLE
Boats now arriving

14' and 16' in stock
A few 1972 Mercury Outboards left at reduced prices
1973 EZ-loader trailers with new plastic finish arriving
Soon
at
MULLINS MARINE SALES LTD.
5 Yates 382-1928

MARINE ENGINES
-283 Chris-Craft D.D. rebuilt, 1 yr. warranty—$1600
-350 Chris-Craft, any ratio or V-drive, 200 hrs.—$2200 ea.
Complete Marine Engine SERVICE and WINTERIZING
MARINER MARINE POWER
21 Cadillac — 383-6582

HARBOUR MACHINE LTD.
TIME TO REPOWER NOW!
Rebuilt Chrysler Crown
40 h.p. Simplex Marine
150 h.p. Palmer marine
80 h.p. Dormon Diesel
Crusader Marine Engine in stock.
Erie St. 383-6555

BATTERIES
ight the way with four heavy uty "D" cells for the price of ree. Reg. $1.80, now $1.35 for pack of four at
HIP CHANDLERS (McQUADES)
52 Wharf St 383-1141

FT. BRANDLMYR SLOOP, ripped plank mahogany on oak. ive aboard. All Teak interior. R F, Digital sounder, S S rigging nd tanks. Many extras. In excellent condition. Write P.O. Box 4, Nanaimo.

PHILBROOK'S SHIPYARD LTD.
2324 Harbor Rd., Sidney, B.C.
656-1157
earcat engine. SPENCER 31, any age of construction.

PELAGIC PACIFIC FIBREGLASS MATERIALS
Huron St. 386-1811

' ALUMINUM BOAT, FULL anvass, swivel seats, speedo, teering. Worth $600, consider $385. 92-4209.

USTOM BOAT BUILDING, ALL JENKINS MARINE
inds of repairs, fibreglassing.
79-2244 479-6038

ANCOUVER ISLAND REPRESENTATIVES for Coronado Scampi and Islander Yachts. Duncan. 46-5721.

BRITISH SEAGULL OUTBOARDS SALES — PARTS — SERVICE VIC. LAWNMOWER HOSPITAL
34 Johnson 386-8338

5' GLASSCRAFT, 1965, 40 H.P. Johnson, 3 h.p. Johnson trailer, 890, less $5 per day until sold. 98-4829.

7' CRUISER, BOAT HOUSE kept, excellent condition. Fully quipped. For further particulars, hone 477-1577. $8,000.

4½' GLASCRAFT, 40 H.P. JOHNSON and trailer, tested. All excellent shape. 652-1067.

0' FERRO CEMENT SAILBOAT. Hull and deck only. Make an offer. 56-4244.

WANTED: BOAT LUMBER, FASTENINGS, spars, rigging, hardware, etc. 478-1548 or 478-3019.

WANTED — UNLICENSED FISHING boat, up to 30', in fair condition. 592-3865 after 6.

6 FT. TROJAN HARDTOP, express. Immaculate with many extras. New boat house. 656-2377.

12' ALCAN PETREL SAIL BOAT and trailer. 2 sets of sails. $800. 656-1388.

UNFINISHED 20' FIBREGLASS cabin cruiser, will consider car as part payment 656-2877.

LEARNTO SAIL
Aboard heated 72' Ketch. 383-0539.

2 H.P. JOHNSON MOTOR, ONLY run 15 hours. $150. Phone 384-4085

ON BRIDGE

by
IRA G. CORN JR.
TEAM CAPTAIN

clubs North raised, and over South's four-spade bid North's values inflated enormously and he bid the slam.

West led the heart king which was won by dummy's ace. Declarer's first attention was to the trump suit. Should he play for the drop or should he plan a finesse against the queen?

With nine cards in a suit, the odds favor the play for the drop. Besides, declarer did not want to risk a finesse, since he would go down immediately had he guessed wrong.

Accordingly, declarer played a low club to his ace and a club back to dummy's king. The suit did not break and the declarer had a trump loser. However, he did have another suit in reserve.

Declarer played three top spades and discarded two of dummy's hearts. A low spade was ruffed in dummy, the ace of diamonds was cashed, a diamond was ruffed, and the last spade provided a place for dummy's last losing heart. East could score his high trump whenever he wished but the slam was home.

Declarer played with the odds in the trump suit. When they failed him, all he needed was a little luck in that East held four spades so that the fifth spade could be safely established.

Playing with the odds is fine. But it's always better to have another chance to fall back on.

Copyright 1972 by United Feature Syndicate, Inc.

The Daily Crossword Puzzle

By R. A. POWER

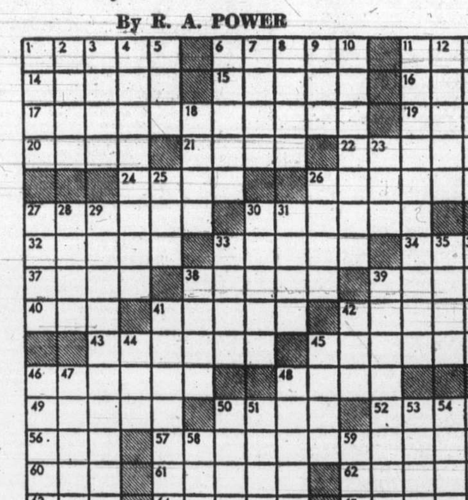

ACROSS
1 Hiding place
6 Man's name
11 Writing instrument
14 Where Valletta is
15 Sudden forward movement
16 Exist
17 Events lived through
19 Mentally depressed
20 Faint streak of cloud
21 Poet Ogden —
22 Buy and sell
24 Treaty
26 Forage plant
27 Stratified rock layer
30 Erase
32 Piano key material
33 Electrical unit
34 — and reel
37 Beat harshly
38 Move with haste
39 Neighbor of Chile
40 Cardinal number
41 Trousers
42 Female horses
43 Owners of estates
45 Be a grunt-and-groaner
46 Took pleasure in
48 Achieves by effort
49 Severe act
50 Make a sweater
52 Court order
56 Approximately: Suffix
57 North American bird: 2 words
60 Came together
61 Marry secretly
62 Scarflike vestment
63 Vetch
64 Dissuade
65 Annexed

DOWN
1 Small duck
2 Public conveyance
3 European mountains
4 Pressing the foot
5 Port: Abbr
6 Sheep's cry
7 Baseball scores
8 Unit of length
9 — of consent
10 Cuddled
11 Those who chatter idly
12 Wear away
13 More recent
18 Indian of Peru
23 Become degenerate
25 Even one
26 Adobe
27 Designating a side
28 Competent
29 Works at two lobs
30 Missiles
31 Goes astray
33 Stock
35 City on the Oka
36 Italian actress
38 Difficult
39 Countersign
41 Penetrated
42 Checker piece
44 Confusion
45 Feminine name
41 — minister
47 One getting up
48 Having greater range
50 Sailor's specialty
51 Back of the neck
53 Thoroughfare
54 — of Ely
55 — off: Quite unhappy
58 Pub product
59 Former Portuguese colony

Yesterday's Puzzle Solved:

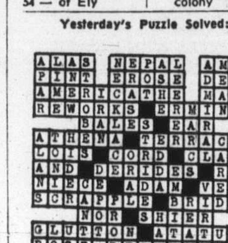

80 BOATS AND MARINE

MMMMMMMMMM

MERCURY MARINE

FIBERFORM BOATS
10' to 28'

'73 MODELS ON DISPLAY

16' FIBERFORM foam flotation, mechanical steering, convertible top, 40 H.P. Merc. and controls, 1200 lb. Roadrunner trailer.

READY TO GO $2688

WE TAKE TRUCK and CAMPERS IN TRADE

WE SERVICE WHAT WE SELL

MERC. OUTBOARDS 4 H.P. TO 150 H.P.

MERCURY MARINE SALES and SERVICE
Cloverdale and Oak
385-1457

MMMMMMMMMM

VAN ISLE MARINA

SUPER FALL SPECIAL
GULF 29, Fibreglass Sloop, 30 H.P. I-B FWC., main, lib, lapper, genoa and spinnaker (all dacron), wind indicator, speedo, sounder, dinghy. The interior is tastefully done in teak and has a prop. stove and oven. Owner says sell, reduced to $14,900.

54' TRAWLER
52' DISP. MOTOR YACHT
46' BRIDGEDECK
36' DISP. CRUISER
30' BRANDLMAYR
28' CHRIS CONSTELLATION, surveyed
27' CHRIS CAVELIER
25' CHRIS CAVELIER
23' BRANDLMAYRS — 2 available
19' BRANDLMAYR

42' SLOOP
29' YAWL
23' CUB
21' SLOOP
25' NORTHERN

All these boats are at our location. Visit our Sales Office and check our winter prices. STEPHEN WURSTER Yacht Broker.

VANISLE MARINA CO., LTD.
Tsehum Harbour Sidney, B.C.
656-1138 P.O. Box 2130

NATIONAL BOAT SALES

30' CRUISING YAWL, Mahogany planked, aluminum masts, 6 good sails including spinnaker, full life lines 25 HP inboard, new sounder, surveyed 1971. This fine boat must be sold to settle estate. Asking $12,500

20' Yawl, fiberglassed, 7 sails	$2,700
24' Sloop, diesel aux.	$4,950
24' "Shark" sloop, 3 sails	$4,950
21' "Vivacity" sloop, 3 sails	$6,500
30' Cruising sloop	$7,500
26' Displacement cruiser	$3,995
23' Sportfisher, new power	$5,950
20' "Grew" deep-vee	$7,700
27' Chris "Connie"	$12,500
27' Chris "Futura"	$12,500
25' "Bertram" deep-vee	$18,500
32' Tri-Cabin Twin diesel	$27,000

Dealer for Grand Banks, Alaskan and Laguna diesel cruisers, Grampian, Newport and Douglas sloops and ketches.

NATIONAL PROPERTIES LTD.
Marine Division
AND GEOFF SIMPSON
2270 Harbour Rd. Sidney, B.C.
656-3966

WINTERIZE

Dri-Z-air dehumidifiers, 110 volt damp chasers, sharp kerosene heaters, water tank and toilet anti-freeze.

BUILDING?

Fir marine plywood, Norcold 12V-110 V fridges, sinks, plastic water tanks, pumps, toilets, interior panelling, lights, plumbing, interior hardware. Many other items to choose from, all at reasonable prices.

S. J. PEDEN LTD.
2855 Quesnel St. 386-3464

1973
22' K AND C THERMOGLASS

These are just a few of its standard features:
—Quality, hand layup fibreglass construction.
—Beautifully appointed interior.
—Sleeps 5 comfortably.
—Galley, dinette and head.
—Inboard-outboard power of your choice.
This is the ideal family cruiser. See one now at

ALL BAY MARINA
656-3167 2238 Harbour Rd.
SIDNEY, B.C.
Authorized Dealer For: Evinrude, OMC, Volvo-Penta, Waukesha Marine, Honda Outboards

MARTEC folding props, SWOFFER speedometers, compasses, SEXTANTS, BOOKS on sailing and boating, Dunlop boots, wet weather clothing, ships clocks and barometers, BROLITE antifouling paint, compasses, depth sounders, ventilators, LEWMAR winches. BARTON sailboat hardware, and on and on, and on . . .

BOSUN'S LOCKER LTD.
580 Johnson 386-1308
Open 6 days a week

80 BOATS AND MARINE

ALL SHE NEEDS IS A SKIPPER

Ranger 26
complete and sailaway

SEA SPRAY YACHTS
658-5485
on view
Westport Marina
Sidney, B.C.

7'11" SABOT KITS—$39
Saanich Lumber
385-2486

40-50 J-E-T 40-50
'72 Cal-glass 22' cruiser, cost over $10,000, complete with galley, head, sleeps 6. Only used 6 hours. Absolutely as new, $7,350. 592-4209.

STILL FOR SALE, FINANCING fell through. 80 h.p., model MD 47 Volvo-Penta diesel with new heavy duty Capital reduction gears. Phone 477-3820.

55 POUND DANFORTH STYLE stainless steel anchor $50. 3 new stabilizers $40. 40' new ½" anchor chain $35. Chrysler Crown water pump, like new $40. 479-5000.

ARE YOU LOOKING FOR A boat and have a car or anything of value to trade. Please call Brian at 385-5939 after 6.

FIBREGLASS MANUFACTURING and Repairs. Canoes and cartop boats. Poly-Plast Products Ltd., 656-4389.

Bob's Boat Sales
Safe winter moorage
Up to 40' — 45c ft.
355 West Gorge 385-2082

26 FT. CABIN CRUISER. MUST sell, moving. No reasonable cash offer refused. Phone 383-4912 after 12 noon.

PETE'S TENT AND AWNING, boat covers and upholstery. Call 383-8959.

GREY MARINE 120 HP ENGINE, just rebuilt, many spare parts. A good buy. 656-4334 after 4 p.m.

CANOE COVE MARINA
Yacht Brokerage
Sidney, B.C., 656-3915

FOR SALE BRANDLMAYR hull, 20'6". $200 or closest offer. 652-2736.

92 SPORTING GOODS

TOP GUN BUYS
30-06 Mauser $49; 30-30 Marlin -4x $139; 270 Voere-3x $199; 308 Mossberg $97; 308 Win. auto-4x $195; 303 de luxe 3x $119; 270 Holland-Holland $195; 44 Ruger auto. $149; 222 Sav-4x $89; 12 Win. Mod. 12 $99; 20 Hung. DBI $129; 15 Ithica $79; 9 mm Inglis $129; 45 Rem. auto $84; 36 Colt Navy $229; 38 Iver $29; 357 Hammerli $99; 22 Arminun $47.

ROBINSON'S
Serving Victoria 43 years
1307 Broad 385-3429

ROYAL OAK SPORTING GOODS
Sporting Goods—
The Best Christmas Gifts

COMPLETE HOCKEY EQUIPMENT
Guns Rifles Ammunition
Rods Reels Lines Lures
Badminton Racquets and clothing
A Small Deposit Holds The Gift.
Easy Parking—Friendly Service
Royal Oak Shopping Centre

AQUAKNOX DIVE CENTRE
We specialize in professionalism, the FINEST in teaching and equipment. We now offer ROCK CLIMBING courses!
943 Yates St. 386-2525
(Div. of Bosun's Charters)

WET SUITS
Designed and professionally made here to keep you warm in our cold waters. Made in Canada, better than imports. Keep Canadians working. Scuba Shop, 832 Fisgard.

HEALTH WAYS SINGLE HOSE regulator, $30. Boys size 2, 5, 9 skates. Strombecker Road Racing set. Pair girl's figure skates, size 12. 479-4659.

BARGAIN
Men's right-hand golf clubs, Spalding's Best Pro, 10 irons, 3 woods, $90. 592-0665.

WET SUITS
Custom-made with sewn seams. Dan's Diving Den, 478-7808 evenings.

HART JAVELIN METAL SKIIS, 210 cm. step in binding. Like new. 477-2803.

COLLECTOR WILL PURCHASE antique and modern pistols and rifles. Phone 383-6224.

RAY'S SPORTS CENTRE
SKATE SHARPENING 50c
1692 Douglas 385-6312

ROSSIGNOL STRATO METAL skis, 207 centimeters, Lang boots, 9½, 477-1635.

CADDY CART, HEAVY DUTY. Good condition. $14. Phone 382-9514.

YAMAHA FIBREGLASS SKIS, 195 cm. Salamon step-in bindings. Used 5 days. $75. 592-9108.

MAN'S LEFT HAND GOLF clubs. Canoe. $25 firm each. 598-5252.

CCM SKATES, MEN'S SIZE 8, new, $15. Please call 383-7645.

FOR SALE: 12 GAUGE SHOT gun $40. 382-8494.

93 CAMERAS, SUPPLIES AND PHOTO FINISHING

35 MM MAMIYA S.L.R. CAMERA 1000 T.L., telephoto and wide-angle lenses, $150. New Bell and Howell dual 8 projector, $90. 479-5094.

KONICA AUTO REFLEX T, 52 mm, 135 mm lens, filters, electronic flash unit, $325. 386-9374.

KODAK XL SUPER 8 CAMERA wanted. 383-8667.

14' FIREBALL. SAILS AND trailer. $275. 743-2492.

93 CAMERAS, SUPPLIES AND PHOTO FINISHING

SIMPSONS-SEARS
Camera Counter

for top quality photofinishing on G.A.F. Kodak Fujicolor negative films
All prints in new silk finish
12 exposure roll
ONLY $2.99

"POSTERS"
20"x36"
NOW AVAILABLE
From black and white or colour negatives.
ONLY $5.95
388-9111
Extension 203

BE A CARD!
Choose your favorite negative or slide and have Victoria Photo Supply make it into photo-greeting cards for Christmas! You can
BE A CARD
and give all your family and friends a truly personal message of Christmas goodwill.
VPS has a big selection of cards to choose from—we add your color or black and white picture for perfect personalization. Service is speedy—but order now—overseas mailing deadlines are closer than you think.

VICTORIA PHOTO SUPPLY
1015 Douglas Street 385-3458

DUPES
SPECIAL
NOV. 13-30 ONLY
DULICATES FROM 35-mm or 126 SLIDES
REG. 30c EACH
20c EA.
Helping YOU get better PICTURES is our business
ELECTRIC EYE
1006 BROAD ST.
386-0333

HILTON PHOTO SUPPLIES LTD.
Trans-Canada Highway
Chemainus
Vancouver Island's Finest Photo Supply Centre
Drawer 750 Ph. 246-3311

DARKROOM EQUIPMENT
Bessler 23C2 enlarger now in stock.
BILL'S PHOTO SUPPLY
1672 Douglas 383-7443

BRAUN PAXIMAT AUTO FOCUS slide projector. 6 circular trays, 1 slide sorter, illuminate. 1 40x40 projector screen. All like new. $135. 383-9710.

POLAROID 420 LAND CAMERA, focused flash, slim-liner carrying case, as new, offers on $60 complete, 383-2936.

B AND H SOUND PROJECTOR; 4x5 speed graphic; photo magazines; old photobooks 477-2773.

96 RANGES, STOVES AND FURNACES

NEW 90,000 BTU AIRCO counter flow furnace, 7" metal asbestos chimney, complete. 477-2125.

NEW CANON FT1.8 LENS INcluding electronic flash, wide angle lens, zoom lens and gadget bag. 592-4378.

CAST IRON POT BELLY TYPE wood and coal heater, $100. 382-8494.

NEAR NEW PROPANE 75 FURnace, plenum, and metal chimney. $200. 652-3498.

CROYDON OIL BURNING HEATing and cook stove with drum and stand. $40. Call 478-3011.

GURNEY STOVE, 36", EXcellent working condition, $65. 479-3596.

PROPANE GAS RANGE, 24", 4 burners, oven, $20. 658-8608.

HALE COMPANY 85 FURNACE, also 250 tank. 384-1249.

30" ELECTRIC RANGE, GOOD order. $30. 382-6589.

GAS RANGE, LIKE NEW. $165. 382-5958.

ELECTRIC RANGE MCCLARY, 3 years old. $165. 385-5958.

97 FURNITURE

NOW — XMAS WATER BEDS

20% OFF All Sizes
Delivered and Installed
Easy Terms Available
Call J. Snare at 386-2458

CONTINENTAL HOME SUPPLY
851 Johnson 386-2458

GOOD USED FURNITURE FOR sale. 383-1381.

FOR SALE, BUNK BEDS. 478-1102.

CHESTERFIELD SUITE. T.V. 477-5539.

TEAK DINING-ROOM TABLE and chairs. 477-2985 before noon.

97 FURNITURE

3 rooms repossessed furniture. On the above mentioned, contact:

Art Johnston at 386-2458

CONTINENTAL HOME SUPPLY
851 Johnson 386-2458

Buy — Sell — Appraise
KILSHAW'S AUCTIONEERS
1115 Fort 384-6441

PAY CASH AND SAVE
PANDORA FURNITURE LTD.
See Our Ad Under Miscellaneous
NEW AND USED FURNITURE
1050 PANDORA AVE.
383-6319

LUNDS AUCTIONEERS
WE BUY AND APPRAISE
926 Fort 386-3308

JOHN TROUGHTON'S UPHOLstering, 2055 Cadboro Bay Rd., 592-6122. Queen Ann leg stools for needlepoint. Serving Victoria 14 years.

SAGER'S MAPLE SHOP
Victoria's largest selection of maple furniture. 1802 Government St.

FURNITURE — CARPETS
Cleaned in your home.
For free estimates call
Ambassador Home Service 382-5532

FLORAL CHESTERFIELD 8' and chair, small tables, and rugs, small desk and miscellaneous articles. 598-2950.

BLEACHED MAHOGANY BEDroom suite, ¾ size bed, Beauty Rest mattress. $95. 479-2628. Call on Sunday.

COMPLETE BEDROOM SUITE, $175; Matched occasional chairs, $20 each. 477-1716.

MAHOGANY AND WALNUT DINing tables, terms available. 637 Fort, 385-1111.

5 PIECE DINETTE SUITE, HIGHback chairs, turquoise, $40. 479-6558.

2 PIECE CHESTERFIELD, GOOD condition. $60. Matching drapes, $20. 382-4533.

HUB FURNITURE
Buy and sell good used furniture
715 Johnson 384-6425

WIDE ARM MUSHROOM COlour chesterfield and chair. Good condition. $75. 386-6287.

CAPTAINS BED, AS NEW, $125. 598-5436.

98 TV, STEREO, RADIO SALES AND SERVICE

COLOR TV
Rent or rent to own
$16 MONTHLY AND UP
ZENITH
FLEETWOOD
HITACHI
PANASONIC
PHILCO FORD
Immediate City Wide Delivery
CALL NOW, 385-2435
24-hour phone service
MAIS FURNITURE
1821 COOK

RENT TO OWN
$18.89 Monthly
Brand new Electrohome 19" color TV. 3 years uconditional guarantees on all parts and labour, 6 years on picture tube.
WE SELL THE BEST AND SERVICE THE REST
Service dept. also open
CITY CENTRE TV
3970 Shelbourne 477-6971
University Heights Mall
10 a.m.-10 p.m. daily.

JUST ARRIVED
New shipment of
12", 15", 17"
SONY COLOR PORTABLES.
KENT'S LTD.
742 FORT 383-7104

CHRISTMAS SUGGESTION
RCA MODULAR STEREOS AT LOWEST EVER PRICES
TILLICUM FURNITURE AND APPLIANCES
Hillside Shopping Centre
382-3331

SPEAKER SALE
Every Speaker in the Store
ADVENT
BOSE
AR
MARANTZ
QUAD ELECTROSTATICS
Have Their Prices Reduced
CAV ELECTRONICS LTD.
758 YATES 388-6544

USE OUR GIFT CERTIFICATE
FOR COLOR TV RENTAL
Special long term rates at
BUTLER BROTHERS
1720 Douglas 385-3832
(ACROSS FROM THE BAY)

LLOYD'S AM-FM STEREO MULtiplex receiver with Garrard changer, $130. Dual 1209 changer M44E base and cover, $120. Eico stereo amplifier, $90. 1 only 3-way speaker system. H25"xW16"x14", $60. Model 230 Polaroid camera with close-up and portrait lens, $100. 478-2126.

TV RENTALS
FROM $7.00 PER MONTH
A reliable rental service
MAIS FURNITURE
1821 Cook St. 385-2435

NORESCO PACKAGE SPECIAL
$299.50
HUDSON'S TAPE CENTRE
1543 Fort St. 382-0923
At the Junction

20" PHILIPS COLOR $549.95
26" Philips color from $659.95 2 year full warranty.
ATLAS STEREO AND TV
763 FORT 385-2712

HAVE PURCHASED SIMPSONS-Sears Silvertone colour TV, have for sale, 21" Fleetwood TV in excellent working order. Only $35. 382-5305.

PHILIPS COMBINATION TELEvision, radio and record-player. Beautiful solid mahogany cabinet. Exceptional value at $70. Phone 479-1866.

FLEETWOOD 3-WAY BLACK and white combination, perfect condition. $225 or closest offer. 383-1445.

QUALITY COMPONENT SYStem, worth $950, sell for $575. J.B.L. Speakers, Kenwood Amp, Turntable. 598-4971, dinner time.

ELECTROHOME COMBINATION stereo AM-FM radio, new condition. Asking $550. Mr. Grant, 388-6611.

HAVE PURCHASED SIMPSONS-Sears Silvertone colour TV, now selling 19" Viking portable TV, $59. 385-3774 evenings only.

NEW PHILCO 19" COLOR TVs $399 at ISLAND FURNITURE MART. 656-3724.

BLACK AND WHITE TV 23" CONsole. Excellent condition. $100 or nearest offer. 383-5378.

SONY TC105 MONO TAPE REcorder, 3 speed, 4 track, 592-3018 after 5.

WOLLENSAK 1580 4-TRACK SINgle unit, stereophonic tape recorder. $175. 479-1895.

FOR SALE, BLACK AND WHITE console TV, any reasonable offer. 383-2695, between 6-8 p.m.

SUNPHONIC 8-TRACK STEREO tape deck for car, $40. 479-4760.

19" BLACK AND WHITE PORTAble, $50. 477-4206.

PORTABLE STEREO, $30. Phone 384-1349.

98 TV, STEREO, RADIO SALES AND SERVICE

HEADQUARTERS FOR CITIZEN band radios (C.B.) warehouse sales. Macdonald Furniture Mart, Pandora and Broad, 383-1171.

SALES—SERVICE—TV RENTALS
AUTHORIZED PHILIPS DEALER.
ELECTRON
100 W. BURNSIDE RD. 383-5432

HAVE PURCHASED SIMPSONS-Sears colour TV, have for sale 23" Fleetwood TV. Deluxe cabinet. $69. 386-7386.

RCA STEREO COMBINATION TV, 23", $150. 477-4981.

PHILLIPS 25" MODERN CONsole, $75. Phone after 6, 386-9042.

99 GROCERIES, MEAT AND PRODUCE

SHOP AT "THE WAREHOUSES," Wholesale Food Distributors, 3475 Quadra Street; 47 Songhees Rd. first turn left — 100 ft. past the Johnson St. Bridge; 877 Goldstream Ave., Langford. Open Daily, 9-9, Sat. 'til 6 p.m.

SAVE MONEY AT HARVEY'S
Harvey's home cured side bacon, sliced 89c lb., by the piece 77c lb.
Smoked pork hocks 33c lb.
Red Brand hinds (beef) 89c lb.
Red Brand sides (beef) 75c lb.
2709 Quadra 383-2031

FREEZER ORDER SAVINGS
Red or blue brand beef—side 72c, hinds 85c, front 61c; cut wrapped, quick frozen and delivered. Easy terms to suit you. Open Sundays.
JIM'S LOW COST
284 Belmont Road 478-3424

SAVE
Buy now, red brand beef sides 72c lb., hind quarters 85c lb., front quarters 61c lb. Cut, wrapped and rozen. Budget terms available. Super Low Cost market, 899 Esquimalt Road. 382-8196, open daily 9-9

T-BONE STEAKS
Red and Blue Brand, lb. $1.69
Hamburger (10 lbs.) $5.90
Sides of Beef lb. 69c
ALBERTA MEAT MARKET
1811 COOK 383-3012

APPLES! APPLES!
Better apples at better prices, Mac's and Spartans at Saanich Orchards, off Stellys Cross Road. 652-2009.

SPARTON APPLES, CRISP 'N juicy. Excellent for cooking, eating storing, juicing. 1892 Prosser Rd. any time. 652-3557.

FIRBANK FARM
1180 ROYAL OAK
Fresh fruit and vegetables

WILLIAMS QUALITY MEATS
Red Brand Hinds $74.95 ea.
795 Fort St. 384-1613

SPARTON, RED AND GOLDEN delicious. 1885 Haldin Rd., 652-2181. Saanichton.

VICTORIA MEAT MARKET
COMPARE ANYWHERE
625 JOHNSON STREET

APPLES—KINGS, GRAVENsteins, juice apples, etc. 477-4842.

100 MISCELLANEOUS FOR SALE

"PONCHO" RAIN CAPES
Have parka style hoods, great for all outdoor activities, delivering papers, etc. Will unsnap into extra long (80") groundsheet.
Vinyl plastic $1.49
Rubberized fabric $4.99
Reversible rubberized nylon $6.49
SPENCER'S STORES LTD.
1110 Gov't St. Downtown

6 WEEKS TILL XMAS
Make sure your elec. elements are in working order. WE have guaranteed bake and surface elements
WE can supply.
TELE-TECH SERVICES LTD.
1202 Wharf St. 385-6783
An appliance in distress — call T.T.S.

HARRIS TWEED SPORTS JACKet size 44-46 tall, $25; Lioness wig, new condition, ash blonde streaked. $40 value, $20; Misc. other wigs. Winter weight gold leather coat, brown persian lamb trim and belt, size 12-14, excellent condition, $250 value for $125. Offers. 388-7686.

BEST VALUE AUTOMATIC WASHER
Admiral heavy-duty 2-speed, 5-cycle giant tub — circulating lint filter. SPECIAL PRICE $299 at
BUTLER BROTHERS
1720 Douglas 383-6911
(ACROSS FROM THE BAY)

BACKGROUND MUSIC
Presto tape transport deck type PB17 complete with 14" prerecorded reel. Good working condition, $185.
Trans World Enterprises Limited. 1817 Douglas, 385-1941.

RUGS LOOK "NEW." IT'S SO easy with RUG-MATE stain removing rug shampoo. Rent electric shampooer for $1.00, plus materials. Clark and Pattison, 760 Bay St. See our ad under Painters for other supplies.

TORO—PARKER
Leaf and compost shredders
PARKER and GILSON
lawn vacuums
VIC. LAWNMOWER HOSPITAL
834 Johnson 386-8338

DO IT YOURSELF
Retaining walls, steps, planters, etc., with COLOURED Concrete Link Logs. Phone 478-2531.

USED SERVICE STATION "National" adding machine and drawer-type cash register; Gallonage Counter and services breakdown. Good condition. Desktop Sales, 383-3713.

WATERPROOF CANVAS TARPAULINS
Priced from $5.95 for size 5'x7'.
IDEAL FOR WINTER COVERS
VICTORIA TENT AND AWNING
831 Fisgard St. 382-5215

MODEL 12 GAUGE WINchester, 30.06 rifle Parker Hale and scope, top shape. Ford Philco color TV, new picture tube, cabinet model. Golf clubs and bag. Phone 592-3514.

XMAS TREES
Buy direct from tree farm. Beautiful pruned trees at reasonably priced bales. 248-5337, Mr. Crimeni, General Delivery, Nanoose Bay.

STYROFOAM BALLS, SHEETS and cones, for decorations, party favours, science displays and experiments. Industrial Plastics Ltd., 2105 Douglas.

WAREHOUSE PRICES
On brand new furniture, appliances, TV's-stereos, chesterfields, area carpets and good used tradeins Happy Harry's, 385-4146.

NCR CASH REGISTER; 3M photo copier; IBM selectric 435; 3 electronic portable calculators. $129 each. 656-4894.

HAND-MADE WOODEN TOYS, play equipment, children's clothing boutique handicrafts. 1298 Gladtone, 382-2312 or 382-1602.

THREE HOUSES TO BE MOVED by December 1. Located at 3804, 3810 and 3820 Quadra Street. 385-2321, appointment.

RECONDITIONED USED TYPEwriters $29 and up.
City Office Equipment Ltd
826 Yates 386-8396

INCINERATORS, 45 GAL. drums. $5 delivered. $3 extra for screens. 479-4067 after 6 p.m., or 388-5717 anytime

ODDS AND ENDS; NEW AND used clothing. Remnants. Furniture and small appliances. 592-1988.

COMPLETE SET OF DR. Fewer's stainless steel vaporizer cookware. Firm price $125, 598-5564.

MODERN BROWN HIDE-A-BED. Clean, good shape. $100. Samoca 35 MM camera, with flash, $15. 382-1330.

REFRIGERATOR, WASHING MAchine, baby furniture. Very reasonable. Please phone 478-2628 between 6 p.m. - 8 p.m.

UPRIGHT PIANO; SINGER treadle sewing machine, newer model. Reasonable. 478-2310.

REMNANTS, CARPETS AND lino, carpet samples, all sizes. 382-4321. Open all day Saturdays.

OLD LEADED STAIN GLASS windows with frame. Two 16'x26", one 16"x58". Offers. 385-4364.

OLD STYLE BATHTUB WITH legs, $25; old working range, $20, as is. Phone 386-1689 after 5:30.

TWO 8.25X14 SHOW TIRES, WITH wheels. Excellent condition, $30 477-6469.

100 MISCELLANEOUS FOR SALE

—SAVE—SAVE—SAVE—

BUY AT MAIS FURNITURE FOR BETTER LIVING

Used Selection

23" French Provincial fruitwood console TV. Beautiful cabinet, new picture tube, 1 year guarantee. $139.95

23" Admiral TV, nice walnut cabinet and very good picture, a real buy at $69.95

New but dented Danby refrigerator. $169.95

25" Zenith color console, mint condition. $399.95

25" Westinghouse color console, excellent condition. $299.95

Special Values On Used or Damaged Specials

MAIS FURNITURE
1821 COOK ST.
385-2435

THE TRADERS WAREHOUSE

30" Admiral electric range with rotisserie	$89.95
2 pc mauve chesterfield suite	$89.95
Apt. size Westinghouse fridge	$39.95
2 pc mauve chesterfield suite	$59.95
2 pc blue chesterfield suite	$39.50
Brown platform rocker	$26.95
5 pc dinette	$24.95
Blue floral occasional chair	$19.95
Coffee table	$ 9.95
Blonde dresser with large mirror	$49.95
Queen size box spring and mattress	$79.95
40" Electric range	$19.95
Oil range (good condition)	$39.95
Black and white TVs from	$ 8.95
4 Chrome dinette chairs, ea.	$ 5.95
Brown vinyl arm chair	$24.95

Warehouse Open 'Til 5 p.m.
715 FINLAYSON 388-6264

SIMPSONS-SEARS
INSTALLS
QUALITY CARPETS
Pick your price, pick your colour and Simpsons-Sears will have your beautiful new carpet PROFESSIONALLY installed in your home.
CHARGE IT!!
PHONE 388-9111
NO OBLIGATION
SHOP at HOME Service

FREE XMAS TURKEY
with the purchase of Inglis all weather clothes dryer. 3-heat selection, large efficient lint screen and permanent press cycle.
ONLY $178
C. TAYLER HOME APPLIANCE LTD.
707 JOHNSON
Sales 383-3281 Service 383-2324
PROMPT PERSONAL SERVICE SINCE 1950

MEL'S MEL'S MEL'S
BARGAINS

3 dr. chest of drawers	$19.50
Walnut triple dresser and mirror	$85.00
Westinghouse fridge	$45.00
Speed Queen automatic washer	$95.00
Companion organ	$49.50
Mosaic step table	$65.00

Chargex available
We also buy
MEL'S BARGAINS
823 Pandora Ave. 384-3152
Opposite B.C. Hydro
Closed Mondays 'til further notice
MEL'S MEL'S MEL'S

XXXXXXXXXXXXXXXXXXXXXX
EATON'S
WAREHOUSE
STORE
749 VIEW ST.
Remember You Can Budget Charge Through Our Customer's Accounts Office, 3rd Floor
XXXXXXXXXXXXXXXXXXXXXX

SUITS FOR MEN
All in the latest stylings, in plain and patterned fabrics. Pure wool.
$59.50
LES PALMER LTD.
714 View 382-2825

FUN TO USE!
(For Young and Old)
"GEM SPARKLE" ROCK POLISHER complete with fan-cooled motor, only $15.95 (requires grits-and-polish set $3.95 for 3 months' supply). Other models, $13.50 to $49.50. All have quiet, durable rubber barrels and are guaranteed for 12 months at THE ROCKHOUND SHOP, 850 Tolmie. 388-5341. (Closed Mon., open Fri. to 9 p.m.)

GET IN SHAPE!
Weider weight lifting equipment and accessories with complete course.
ROBINSON'S
1307 Broad St. 385-3429

CHAINSAWS
Sales—Parts—Repairs
New Lombards from $149.95
New McCullochs from $129.95
3 used saws in stock.
VIC LAWNMOWER HOSPITAL
834 Johnson, 386-8338

A.B.C. ELECTRIC — 382-7221
New and rebuilt appliances. Vacuum cleaners, polishers, etc. One-year warranty. Good selection. Reasonable prices. 831 Yates.

TRAVEL IRON; VARIETY ASHtrays; three car waste baskets; T.V. antenna, mast and rotor; two record players; plate glass mirror. 477-8115.

LADY'S 26" BICYCLE WITH generator and basket, $20. Also set of Hot Wheels tracks, supercharger and cars, $10. 384-1531.

FREEZ KING MALT MAKER
Ideal for malts, shakes or ice cream, $350. Steve, 386-7535 or evenings 598-3900.

NEW PRE-HUNG INTERIOR and exterior doors, bi-fold doors. Phone anytime, 386-0286.

GOLD GENDRON BABY CARriage-stroller, $30. Tricycle, $5. Large dolls. 383-6842.

CHAIN LINK FENCING, FREE estimates. D.D.P. Enterprise, 385-1512.

KENMORE WASHER, SPIN dryer, $100 or best offer. Phone 478-1354.

USED KEYBOARD CHECK writer. Offers. 385-7678.

100 MISCELLANEOUS FOR SALE

STEWART & HUDSON

PAINT BARGAINS

Exterior White Latex, Gal.	3.99
Exterior White Oil Paint, Gal.	3.99
Interior White Latex, Gal.	3.99
Tinting, Gal.	.50

FENCE STAIN

Green — Red — Brown, Per Gallon	2.79
7½" Rollers	.79
Brushes	.99
7½" Roller and Tray Kit	1.19

PLUMBING BARGAINS

White Vanity Basin	17.99
Aztec Gold Vanity Basin	19.99
Avocado Vanity Basin	19.99
Basin Faucet	13.59
16x18 Stainless Sink	18.99
18x20 Stainless Sink	18.99
Kitchen Sink Faucet	14.39
5' White Tub	68.99
Tub-Filler with Shower	26.99

VANITY BOXES WHITE ENAMEL

24" Long, 7" High	5.99
30" Long, 7" High	6.99
30" Long, 14" High	10.49

SEE KEN PETCH FOR ALL YOUR PLUMBING, CRANE, AMERICAN STANDARD FIXTURES, PLASTIC, TRANSITE PIPE AND FITTINGS.

PRICES EFFECTIVE VICTORIA ONLY

Open Monday thru Saturday 7:30-5:30

Charges — Budgets
386-3211

400 Gorge Rd. East

STEWART & HUDSON

USED SEWING MACHINES
2 electric portables with reverse $25 each. Electric portable with reverse, $35. Singer electric portable with round drop-in bobbin (near new condition), $39. Necchi zig-zag portable, $69. Pfaff open arm zigzag, $159. Elna supermatic (excellent condition), $189. Many more portable and console models to choose from. All 1 year guarantee. Terms $7 monthly. Sawyer Sewing Centre, 840 Fort, 388-6228.

DEMO SALE
1013 North Park Street. Used lumber, all sizes. 2x10, 24' long. Windows, doors, electrical and plumbing fixtures, fluorescent lights, cement building blocks, used red bricks. All sizes and lengths of pipes, valves and fittings. Also large beams. See man on job, 9 a.m.-5 p.m., Sat., Sun., Mon.

FOR SALE — MATCHING BEDroom suite, 5-drawer chiffonier, vanity dresser, 4'6" bed, spring and spring-filled mattress; $160. Without mattress and spring: $120. Piano, $200. Boy's (10-12) bike, like new, with chrome rims and accessories. Coaster brakes as well as hand brakes, $30. Phone 382-6189 or call 2537 Wesley Place.

GARAGE SALE, SATURDAY AND Sunday, 12 noon-4 p.m. Scroll saw, $85; 2 belted snow tires, 700x13, $20; range hood, ducted, $15; 2 adjustable bed frames, $8.50 each; women's flight bag, $10; metal typewriter table, $9; 3 wall registers, 75c each. 477-8282.

GARAGE SALE. DECLINER, $60. Ski equipment; ping pong table, $20. Crib and mattress, $20. Vacuum cleaner, $20. Doll house, $5. Floor polisher, $4. Men's skates, $5. Trunk, light fixtures and also miscellaneous. 1900 Barrett Drive, off East Saanich Road. 656-1530.

MIRROR, 30" ROUND; LONGINE radio-clock and light; pink suit and dress; pullovers; black dress matching coat; red dress, size 14-16. Pictures, some oil paintings; guitar; shoes, lady's 6½-7; 2 round fringed table cloths; new meat grinder; nut grinder, etc. 386-6420.

FIREWOOD, FREE FOR THE taking, bring your own saw and pickup between 9 a.m. and 5 p.m., Saturday, November 11, Huron Street, north of VMD off Dallas Road where the Tally-Ho's are stored.

SMALL FREEZER, HUMIDIFIER and dehumidifier, all excellent condition. Also 2 target rifles, gun rack, shooting jacket, mycrometer sights and accessories. Other small items, Rockland Ave. Phone 382-2248.

HAVE PURCHASED SIMPSONS-Sears Kenmore electric dryer, now selling Englis Liberator gas dryer in very good condition. No conversion necessary. $125 or best offer. 652-2029.

FOX STOLE, PEARL HANDLED fruit knives and forks, $50; silver tea service and matching tray; assorted silver pieces; Indian brass tray; punch bowl set; kitchenaide dishwasher. 385-8200.

VIKING RANGE AND FRIDGE, brown. Like new. Zenith automatic washing machine. Good working order. Desk. Drapes. Picture. Offers. 592-3276.

CLEARANCE SALE OF HOUSE and marine paints as low as $3.00 per gal. Davidson's Hardware and Variety, 3454 Tillicum Rd. Phone 382-6411.

USED 2 WEEKS 9½" PANASONic black and white portable, $100 or best offer. Double bed, headboard, box spring and mattress, 1 year old, best offer. 388-5029.

VIKING ELECTRIC BROOM, crash helmet vinyl standing wardrobe, gossip bench, like new. Also floor polisher, portable tape recorder. 479-2147.

NEST OF TABLES; AUTOMATIC washer (needs minor repairs); 58 Custom Royal Dodge; set of drums; electric sterilizer and bottles. 382-0349.

HAVE PURCHASED SIMPSONS-Sears Kenmore automatic washer and dryer, now selling older Kenmore pair. Good condition. $175 or best offer. 477-2468.

SINGLE BED RADIO HEADboard, bowling shoes size 7, lady's skirts size 14-16, kitchen curtains, boy's purple shirt and vest, road race set H.O. scale, 592-0251.

2 MATCHING BRITISH INDIA rugs, 8x10, 9x15, floral corners; fridge; stove; washer; 24' aluminum ladder; garden umbrella. All good condition. 592-2288.

COMBINATION ULTRA VIOLET and infra red lamp on stand. Bed chesterfield, writing desk, coffee table, hooked rug — 8'x10'. All good condition. 384-3581.

DINETTE SUITE, WROUGHT iron legs, $195. Steel utility trailer, licensed, $115. 35 books, $14. 385-3123.

120 BASS ACCORDION, $100; Zigler, 3-speed oil heater, $80; large spring horse, $15. Al in very good condition. 478-4139.

GARAGE SALE, VEYANESS road off Keating Cross Road. Central Saanich. Saturday and Sunday.

TWIN BEDROOM SUITE. $140. Fan for a stove. $25. Floor polisher, $12.50. Miscellaneous articles. 478-3498.

BEAUTIFUL AUTUMN RED 9X13 shag carpet. $100. Small oak writing desk, $30. Older dresser, $15. 658-8647.

DEMOLITION SALE
1037 Mason Street. Sunday and Monday. Lumber, appliances, old brick etc.

LEAVING COUNTRY, STEREO, small electrical appliances, dishes, silverware, bedding, tools, etc. 478-1470.

CAR ROOF CARRIER WITH canvas cover, 56"x18"; 1—700x13 de luxe whitewall tire; 1—7' silver Christmas tree. 382-2940.

13 CU. FT. ADMIRAL FREEZER, $80; 4'6" wooden bed, no spring or mattress, $10. 384-0886.

NEW MAHOGANY BATHROOM vanity cabinet, $45; kitchen cabinet, arborite top. 598-1892.

100 MISCELLANEOUS FOR SALE

HARDING ACRILAN RUG, 4'6" by 6'6", brown and autumn colors, $40.00. Electric coffee perc, 30-cup size, $8.00. Lady's figure skates, white, size 6, $10.00. Kenners Easy Bake oven, $5.00. Child's arborite top table, 31x21, $10.00. All in good condition. 412 Kipling Street.

UNSIGHTLY OIL STAND?
This scarce Autopulse unit eliminates that high oil barrel stand, tank can even be in basement. For oil stoves or heaters, etc. Used only short time, $135 or offer. Also have near new motor, fan and housing for oil stove, $25. 477-8126.

AQUARIUMS COMPLETE WITH fish. 9x12 plush Kordel rug, underlay, avocado. New condition G-E stove. McClary frost free fridge. Speed Queen automatic washer, TV stand, bird cages, unused cordless electric knife. 479-1781.

DROP IN SALE
Sanyo 19" colour TV set with stand, $325. 2 studded snow tires (Mustang). Hair dryer, steam iron. Electric fry pan. Garden tools, pots and pans, truck, books, odds and end. 562 Whiteside St. or 479-4551.

BASEMENT SALE. TEA BOXES and suit cases, 50c. VW parts; aluminum paint; buzz saw mandrel, $10; large anchor, $5; marine transmission, large; 9x12 figured carpet, $30; new man's suit, 38; 120 bass accordion; pictures, ornaments, 546 Alpha.

DICTAPHONE DICTATION EQUIPMENT
7 Transcribers, 3 dictators, 1 portable travel dictator, approximately 550 ditabelt records. All in good working order. What offers? Phone Nanaimo 753-2202, or write P.O. Box 490, Nanaimo, B.C.

HAVE PURCHASED SIMPSONS-Sears Kenmore automatic washer and dryer, now selling GE Spin washer with water level control and program choice. 2 months old. Like new. Complete with dryer rack. $225. 382-0959.

COMPLETE OUTFIT OF SCUBA diving equipment nylon lined suit, aqua master regulator, tanks, gauges, Rolex watch, spear gun, weight belt, etc. All in excellent condition. For details, phone 383-4292.

WATERPROOF FLYWOOD, 4 sheets, ¼"x4'0"x10'0", 4 sheets, ⅜"x4'0"x14'0". Boat Oak, 10 pieces, ¾"x1⅛"x14'0", 8 pieces ¾"x1½"x14'0". Spruce edge green, 12 pieces, ½"x11"x11'0". Double sink, $20.00. Sink 7"x12"x18", $5.00 Phone 598-2045.

GARAGE SALE. SATURDAY 9-1, family ski equipment, skates, car chains, books, games, children's clothes. Violins, and viola. Winter boots and misc. 2740 Dewdney Ave. 592-6105.

OVERSTOCKED
Fence stain, marine enamel, house paint, plus others. 20% OFF Factory Direct Prices.
DICKER MARTENS PAINT CO.
616 Herald 383-1127

BALDWIN ORGAN A.G.O. model 46H, 25 pedals, 61 note manuals percussion. Leslie. Reverb. Excellent shape, $2850. Atco mower $150. Victoria Press Box 227.

MINI BIKE FRAME AND parts; brown striped chesterfield and chair; G.E. 21" black and white TV; combination stereo (Fleetwood); Scandinavian buffet, table and chairs. 478-7159.

ROUTER, 1 H.P. SANDER. Stillsons. Wrenches. Socket set. Xmas tree, 10'. Cost $110. Sell $55. Blankets. Lamps. Household miscellaneous, etc., 10 a.m.-8 p.m., 2878 Murray Dr.

GARAGE SALE, SLIDE PROJECtor, hand made toys, clothing, many miscellaneous items. Saturday, Sunday, Monday, 10-5 p.m. 3944 Telegraph Bay Rd. 477-2602.

JARI HEAVY MOWER WITH sickle bar and reel mower attachment, $150; Rotary Mower, $15; 2 extension ladders; 2 sets long drapes. Offers. 658-8062.

PLAYPEN, WALKER, stroller, jolly jumper, carry-all seat, iron, 2 bedside tables, children's clothes up to size 3. Phone 382-7995 after 7:00 p.m.

ROOF TRUSSES TO TRAVEL A 28' span plus 1 gable end and 2 barge units. Value new $180. Will sell for $150 or near offer. 642-5720 after 10 a.m.

TV, WORKING GOOD, $20. 1961 Plymouth, runs real well, $200. Mobile home wheels, axle and tires, $50. 478-2442.

2-WHEEL TRAILER, AXLE wheels, tires, and hitch, wired for tail light. Needs new box. $25. 477-1982.

LARGE O'GAUGE LIONEL Train set, many extras, offers. Large collection of 78 RPM records, offers. 477-3405.

ODDS AND ENDS, DRAPES, kitchen utensils, toys, clothes, 2 mens bikes, 2 mounted 15" snow tires. 2-4 p.m. 3841 Blenkinsop.

21" CABINET, COLOURED TV, $250. Men's or boys new golf shoes, size 8, $7. Singing canary and cage, $10. 385-2540.

COFFEE TABLE BARBIE DOLLS and accessories. Lionel train and accessories. Telescope. Hockey pants. 477-6538.

1 COPY MATE, MODEL 400 copying machine, $25; metal filing case, 1 drawer, 13x17x25, $20. 477-1660.

FOR SALE, OLDER STYLE floor polisher, vacuum cleaner, good working order. Cheap. 477-6396.

GARAGE SALE, BOAT TRAILER and engine. Electric stove and Hoover washer. Tractor lawn mower. Plus many more items, 4181 Douglas. 479-7688 between 1-5.

MAHOGANY TABLE 55 YEARS old, $30.00, 3 Pettit Point pictures, $10.00 each. Ladies brown Mohair wool coat with mink collar, $20.00. 384-1553.

OLIVETTI UNDERWOOD ELECtric adding machine, cost $265, sell $125. 7' radiant movie screen $25. One new 775x15 tire $15. One little used L78x15 tire $5. 385-5335.

HOOVER FLOOR POLISHER, $25. Hong Kong chairs, $6 each. Lady Schick razor, $12. Webcor tape recorder, $30. Sony radio, $12. Used tires, $1.50 each. 477-2773.

BOYS' HOCKEY SKATES, 3. Equipment, Suzie Homemaker stove, deluxe Gendron Doll Carriage, figure skates — 12, Boys' clothing, 7-12. 592-2533.

9X12 BEIGE RUG AND UNDERfoam; G.E. wringer washer, 2 years old. Bath in new condition. Phone 592-0985.

GIRL'S BICYCLE 16". PORTAble sewing machine. Hand lawn mower. 35 mm camera. Car vacuum. 1970 Saltair. 477-3885.

CARPET, 9X12', CARVED nylon, blue-green, near new, $65. 479-2846.

COLONIAL HIGH CHAIR; MESH play pen; both in good condition. 383-2668.

VIOLIN; FUR JACKET; BICYcle; secretaire; soccer boots, size 5, 384-2863.

DOUBLE BOX SPRING AND mattress, $9; tricycle 20" wheel, like new. 477-4813.

FRIDGE, ZENNOR DELUXE model. Excellent condition. $125. Phone 479-8178.

DURABLE SIGNS IN WOOD, order now for Christmas. Kai Nielsen. 478-4368.

LARGE MANTEL RADIO, SHORT wave and FM. Plus electric steam iron. Good condition, $45. 388-5701.

BROWNIE, GUIDE, CGIT UNIforms, bicycle. Wanted antique cuckoo clock. 385-2944.

BOYS' 3-SPEED BIKE. EXcellent condition. Exercisor Bicycle. 479-2367.

KITCHEN SUITE; COFFEE table set; refrigerator; side board. 383-0274.

DANISH TEAK EXECUTIVE desk, 61"x30". Excellent condition $185.00. 388-6401, 592-0083.

MEN — WIGS AND TOUPEES, $60 up, undetectable. Private. Phone anytime, 382-9514.

SMALL CABINET-TYPE freezer. Suitable for apartment. $85. 592-7309.

FULL SIZE BEAUTY REST mattress with spring, $35. 382-0979.

POTTERY WHEEL FOR SALE. $100. Tel. 384-4461, 383-8848.

HOOVER WASHER-SPIN DRYER, like new, $60. 382-4459.

PLUM COLOURED VALOUR drapes. 592-9620.

ARBORITE TABLE, 36X72," 4 chairs, $40. 479-3105.

BUGGY, PLAYPEN, HIGH chair, G.E. floor polisher, 477-4185.

100 MISCELLANEOUS FOR SALE

UNDER THE YELLOW SIGN

USED

Odd Mattresses, 54", From	$ 9.95
Mattress and Box Spring, 48"	$ 39.95
Solid Mahogany Sleigh Bed, 54"	$ 49.95
7-pc. Metal Dinette	$ 59.95
Vanity and Bench	$ 19.95
Danish Teak Table 32x48, Opens to 64" with 4 Solid Teak Chairs. Like New	$199.95
2-pc. Chester Suites, From	$ 59.95

NEW

Mattress and Box Spring on legs, 39"	$ 59.95
Mattress and Box Spring on Legs, 54"	$ 79.95
2 Only, Bed Units on Legs, 39", Floor Samples, Reg. $99.95, Now	$ 69.95
Liquor Cabinet with Set of Glasses	$ 79.95
Many Old Coffee Tables, Slightly Damaged, From	$ 29.95
Steam Iron	$ 14.95

FREE APPRAISALS ON USED FURNITURE

FREE DELIVERY

BARGAIN ANNEX
753 VIEW ST.
Division of
Standard Furniture
382-5111

OLD STOCK TO GO!!

Shags from	$4.49
Hard twist	$7.95
Rub. back kitchen carpet	$5.85
Sculptured nylon	$4.95
Mini plush	$5.75

Over 100 roll ends drastically reduced!

CARPET TREND
185 Langford
386-7501
Phone for in-home decorator service

WAREHOUSE CLEARANCE SEWING MACHINES
Discounts galore on all types and all brands. 30% off and more off with your trade.
We have zig-zags, straight sews, open arms, portables or cabinets. Buy now and save. All machines completely guaranteed on parts and labour. Come in or phone, bring your trade for free estimate.
NO DOWN PAYMENT REQUIRED. TERMS TO SUIT YOUR BUDGET. Store hours 10 a.m. - 9 p.m. Saturdays 10 - 6.
Independent Buyers Discount Service
904 Esquimalt Rd. 383-1780

SEE US FIRST
2 pc chesterfield suites $95.00 to $379.00 Duncan Phyfe table and six chairs $262.50, china cabinets $59.00 to $179.00, oak buffet with leaded glass $249.00, eight piece walnut dining-room suite $249.00, console tables $79.00 and $119.00, drop front desk $95.00 bunk beds $95.00 to $139.00, chests of drawers $19.95 to $79.00, single beds $36.50 to $95.00, twin bedroom suite $279.00, Kroehler single hide-a-bed 119.00, double hide-a-bed and matching chair $169.00, oak round table and four chairs $169.00, tea wagon $119.00, cedar chests $79.00 and $89.00, fridges $45.00 to $139.00, portable washers $89.00 to $149.00. Large selection of lamps, china and gift items.
Do your Xmas shopping early
Use your Chargex Card.
PANDORA FURNITURE LTD.
New and Used Furniture
1051 Pandora Ave.
383-6319

BASEMENT SALE. 4083 TRACEY Street. Phone 479-2828. White 39" bed, boxspring and mattress; 2 ¾ metal beds and dressers; dining room suite and buffet; boys' small 2-wheel bike; white sink and toilet; 2 day beds; 18-20' Tilt-Boom trailer; wringer washer; record player; 2 black and white TVs, not working; bookcase; cedar chest; stools; bedspreads, etc.

45-GALLON OIL DRUM FUEL tank. Complete with 6' mounting stand. Filler connection, vent, shut-off valves and several feet of copper lead-in tubing. Complete, ready to hookup to stove. Ideal for summer cottage or work shop. Price $40. 384-9475.

ONLY ONE MOFFAT
Gourmet range to clear, $369
BUTLER BROTHERS
1720 Douglas 383-6911
(OPPOSITE THE BAY)

15' TRAVEL TRAILER, SLEEPS 6, $900. 3-speed CCM girl's bicycle, $50. Roloflex exercycle, $40. 386-7925 after 5 p.m.

6' SCOTCH PINE TREE, $10. Avacodo green: bathroom rug, $10; shower and bathroom curtains, $5. 598-1481.

HAND-SPLIT CEDAR BOARDS, 1"x6", 4' — 20c, 5' — 35c, 6' — 50c. Grapestakes on request. 479-2790, 592-4330.

OFFICE COUNTER 2'X42"X10'. Rumpus room bar 2'x40"x9'6". Both brand new. Best offer. 386-9412.

GARAGE SALE. MANY MARINE and household items. Nov. 11 and 12. 9989—5th Street, Sidney. 656-4334 after 4 p.m.

TYPE 'N WRITE SHOP
Used typewriters and adders bought and sold.
744 Johnson 385-3112

AUTOMATIC TELEPHONE ANSwering machine, 24-hour operation. Rent to own, $10.88 month. R. and T. Business Systems, 384-0145.

DAVE TAYLOR DEC. CENTRE
579 Gorge Rd. 384-1914
WE LEND WALLPAPER BOOKS
Over 110 Books to choose from.

MAN'S WEDDING RING (NEW), size 11½, value $45. Sacrifice $30. 592-9738.

UPHOLSTERED FOLDING mattresses, 5" polyfoam, new, $35. 385-7188.

CLOSE OUT SALE. 25% OFF, 35%, 50%. 1524 Fairfield Road. Shoe Store.

OUTDOOR INCINERATOR BARrels, ready to use, $4.50. Free delivery. 383-1328.

PRICE'S KEY SHOP
Safes, Locks, Keys
847 Fort 384-6221

LAPIDARY EQUIPMENT, SAW, 2 tumblers, combination grinder, polisher, etc. 385-1081.

GIRL'S SKATES, SIZE 3 AND 4. Boy's skates, size 1. Men's skates, size 6. 592-2739.

APARTMENT WASHER, LIKE new, was $150, asking $80. Phone 384-6429.

WATER PUMP WITH MOTOR. Dimplex electric heater. 2 hp electric motor. 382-9776.

2 COMMERCIAL OVENS, EXcellent condition, 2 deck pizza and 2 deck baker ovens. 385-8751, 9-5.

MOVING: FRIDGE, $50; 33" electric stove, $40; wringer washer, $20. 384-2528.

LIKE NEW, FUR-TRIMMED grey wool coat, size 10, $12. 383-8877.

FOR SALE, RACQUET CLUB shares, $700. 598-4595.

4X8' POOL TABLE, $200. PHONE 478-7805.

FOR SALE, 30-GALLON ELECtric hot water tank, new. 478-8146.

HOOVER SPIN DRY WASHER, good condition. $80. 652-1649.

EXCELLENT VALUE. BABY carriage, like new, $30. 479-6460.

DAVENPORT. STROMBECKER race track and controls. 479-5632.

100 MISCELLANEOUS FOR SALE

ATTENTION NANAIMO AND SURROUNDING AREA: THIS SIDNEY PAINT FACTORY has opened a factory store in Nanaimo on 427 Ferminal. It is called the NANAIMO PAINT POT. We would like to stress that it is a factory outlet and prices are in accordance. We offer supreme quality at factory prices. Just phone Bill at 754-5935.

MEN'S FIGURE SKATES, SIZE 11; men's tube skates, size 11; two oil space heaters; treadle sewing machine; laundry tubs; front door; double oak head board; car radio. Johnson gas tank. 385-7366.

HARVEST GOLD LINED drapes, as new, covers approximately 30 ft. Workshop banks of drawersc; red wool rug, 6'x12'; mushroom, 8'6"x9', as new oak stereo desk. Phone 384-4695.

TOP QUALITY JAVELIN SKIS, 21 c.m., Men's standard large ski boots, size 11½, separate Tirolia 2000-3000 ski bindings, child's crib, boy's figure skates, size 12. All items excellent condition. 592-3067.

EASY BAKE OVEN WITH PANS, Barbie dolls, case and clothes, Guide uniform, size 10, 2 pair girl skates, size 1 and 3. 2 pair boys' skates, size 11 and 1. 478-3490.

BABY CARRIAGE, EXCELLENT condition, $20. Large Bassinett $10. 478-5339.

BABY CARRIAGE, JOLLY Jumper, excellent condition. 138. 388-7240.

BARBIE, KEN AND FRIENDS, plus house, etc. Good condition. 384-0446.

PAIR OF GOLD LINED DRAPES, like new, 3 lengths wide, each drape. $75 or offers. 479-3991.

LLOYD BABY CARRIAGE, EXcellent condition, $30. Umbrella clothes line, $5. 477-3306.

THICK SHAG RUG, ALSO sponge rubber underfelt. 6 months only. $125. 384-8597.

CATALYTIC HEATER. FOLDING table 24x60." 6' aluminum tree. 3" vise. Roto wheel spotlight. 384-1801.

WRINGER WASHER, BED CHESterfield, double bed and vanity, 384-3256.

ANSOFONE — DICTAPHONE, telephone answering systems. Desktop. 383-3713.

BASEMENT SALE, SUNDAY AND Monday. Bargain household items. 4898 Sea Ridge Drive. 658-8383.

MEDIUM SIZED FRIDGE, $35. 382-0439.

HOOVER WASHER, SPIN DRY. 656-3775.

EXCELLENT 1968 ELECTROLUX vacuum, $95. 479-4738.

NEW SHORT RUSSIAN MINK jacket, size 12. 656-5053.

REBUILT STENORETTE DICtating machines. 384-0145.

HOOVER UPRIGHT. CALL 382-8005.

WEIDER WEIGHT LIFTING SET, good condition. 385-8552.

28' H.O. ROAD RACE SET, AS new $25, 384-6498.

ORNAMENTAL FIREPLACE with concealed bar. $89. 477-8401.

T.V. ANTENNA, MAST AND rotor. $40. 477-4262.

FRIDGE AND STOVE, $75 EACH. 478-7239 after 5 p.m.

GIRLS' TEENAGE CLOTHING, size 12-14. 658-5436.

DISHWASHER, WESTINGHOUSE, never used, phone 383-2029.

GENDRON PRAM FOR TWINS. Excellent condition. 383-1074.

DINING TABLE AND 4 CHAIRS, $40. Tire chains, $15. 384-0733.

DOUBLE BED KNITTING MAchine, as new, phone 383-9430.

HOOVER WASHER-SPIN DRYER, excellent condition, $75. 652-3220.

MODERN DIAMOND AND WEDding ring. 478-4014 after 6.

STORM WINDOWS
B.C. Aluminum 479-3232

LEAVING COUNTRY. ENTIRE contents of house. Phone 598-2238.

6¼ H.P. KROEHLER AIR COOL motor, as new, $85. 382-5258.

G.E. WRINGER WASHER, $30. 478-6533.

SKATES, LAUNDRY TUB AND fittings, floor polisher. 592-4209.

103 MISCELLANEOUS WANTED

SIDNEY BARGAIN HOUSE
We pay top prices for goods of all descriptions, from a handful to a house full. Furniture, tools, appliances, glassware, dishes, etc. Our specialty is antiques. 2373 Beacon Ave., Sidney, 656-3621.

KILSHAW'S AUCTIONEERS
Buy — Sell — Appraise
1115 Fort 384-6441

LUNDS AUCTIONEERS
APPRAISE AND BUY FOR CASH
926 Fort 386-3308

IMMEDIATE CASH
for your good clean used furniture, chesterfields, TV's and appliances. Call Better Buy 385-4345. Closed Wednesdays.

WE PAY CASH
For good tools, cameras, instruments, luggage, antiques, etc. ISLAND TRADING, 1717 Gov't. 384-5354

DOLLS. FRENCH, GERMAN Bisque, or China; Shirley Temple, Dionne, Patsy, Effembee, any older dolls. 383-0350. Private collector.

CHEAP FURNITURE, ANY CONdition, suitable for repair, reupholstering or refinishing. 382-7506.

ABEL TRADING BUYS COPPER, brass, batteries, radiators etc. Beer, pop and wine bottles 9 a.m.-5 p.m. 422 John St. 388-6541.

TOP RETAIL PRICES FOR your furniture. Why not consign it to us. Woodstock Enterprises, 386-7232.

2 CARPETS, APPROXIMATELY 9x9 and 12x14, plus matching runners if possible. Reasonable. Prefer gold or green. 592-9620.

WANTED; BOOK STAND, 4'X5', wood preferred, also wanted sea shells. 652-1973.

WANTED: OAK DINING ROOM Suite and Oak Coffee table. 385-6857.

SECTIONAL HOT WATER BOILer and radiators. Box 83, Youbou B.C.

GOOD EASY CHAIR, BROWN, gold, or orange; also bedside table. 479-4738.

GOOD BOOKS ALWAYS BOUGHT
HAUNTED BOOKSHOP
845 Fort 382-142[illegible]

WE BUY YOUR FURNITURE, household goods, pictures, tools, etc. Best cash prices. 386-0462.

ANY OLD JEWELLERY, RINGS, old gold, watches, small boxes, etc. Bygone's, 1034 Fort, 383-8025.

Cash for furniture, tools, guns etc.
FAMILY TRADING
731 Goldstream 478-5631

CEMENT MIXER. FOR SALE: 15' boat trailer, $20. 4x6' utility trailer, $20. 384-2644.

NON-WORKING COMPLETE TV'S wanted. Will haul away free. 386-0710.

WANTED — CIRCULAR SAW, electric drill and sander. Good condition. Reasonable. 478-7309.

WANTED — CHILD'S SPRING horse, small tricycle and wagon. 479-2718.

COMPLETE ROTARY ANTENNA, in good condition. 478-7354 anytime.

HEAVY DUTY 8" TABLE SAW. Good condition. Victoria Press Box 212.

FRIDGES, FREEZERS BOUGHT. 384-7813. All-Temp.

3 USED HOT WATER UNIT heaters in working order. 385-8797.

WANTED: COLONIAL DINING and livingroom suite. 479-1074.

WANTED HIDEAWAY BED WITH good mattress. 382-2629.

WANTED: DELUXE CRIB WITH mattress. 382-8693.

ROYAL DOULTON FIGURINES. Private party. Phone 479-5178.

WANTED: USED BEEKEEPING equipment. Phone 382-4338.

WANTED: BROWNIE UNIFORM, good condition, size 10. 385-2579.

103 MISCELLANEOUS WANTED

THE SALVATION ARMY
Needs your re-useable clothing, furniture and household goods. "Help us to help others." Family Thrift Stores, Victoria, Sidney and Langford. For pickup 386-3295.

MONEY IN A HURRY
CASH LOANS on tools, guns, musical instruments, cameras and sporting goods. We BUY also WEAPONS, INSTRUMENTS, etc., for READY CASH.
BILL SCOTT'S
UNIVERSAL PAWNBROKING AND AUCTION CENTRE
584 JOHNSON 383-9512
Formerly BJ Trading, 617 Johnson

OLDER STYLE BUFFET OR china cabinet and chairs. 477-8629.

BICYCLE SUITABLE FOR 7-year-old girl. 652-1761.

109 MISCELLANEOUS TO RENT

RENT TO OWN
NEW SEWING MACHINES
Domestic and Industrial
SAWYER SEWING CENTRES
840 Fort St. 388-6228

ARTIFICIAL FLORAL ARrangements to rent by the month. 384-5776.

TOOL AND EQUIPMENT RENtals; Goldstream Rentals, James Bay. 385-4514.

115 SWAPS

2-SEATER TRAIL BIKE WITH ski attachment. Portable RCA AM-FM cassette recorder, portable 19" TV; new French Provincial 23" TV cabinet only Wanted 8-track cartridge player and stereo components, paint compressor, power tools, utility trailer or offers. 478-4568.

CLAYTON 200 STEAM CLEANER, elec-oil fired, trailer mounted new 50' steam hose, less than 300 hours. New $4,000, asking $2,000, or swap for 4x4 pickup. Located in Duncan, 746-5366, ask for Ken.

PEOPLE'S TRADING POST
2510 Trans-Canada Highway
Open Sunday 1-6 p.m.
478-3933
"The post with the most"

MODERN SXS DUPLEX, 3 BEDrooms each side, swap equities for lot, farm, boat etc
386-2111 RON MacDONALD 477-8956
MONTREAL TRUST

19 FT. INBOARD-OUTBOARD FIberglass boat. New value $12,000, for up to date camper, value approximately $4,000. Box 325 Lake Cowichan.

REG MIDGLEY TAKES BOATS, trailers, campers, cars, trucks, or appliances in trade! Reg Midgley Motors Ltd. 385-8756.

'72 DODGE COLT. 2 DOOR hardtop, red, 1,650 miles. Swap for money, organ, camper, whatever. 383-3193.

HAVE 3 MALE SHELTIE PUPS. Want 5-speed bikes, guns or what have you? Or sell $60 each. 478-6737.

TREADLE SEWING MACHINE. Will trade for cycle heater. 658-5360.

1962 CHEVY II SEDAN AND camper trailer with kitchen, for boat and motor. 478-7507.

'68 DODGE CORONET FOR older car and cash or sell $1300. 382-7885.

13' TRIPLE E TRAVEL TRAILer. Swap for car or boat. Reg Midgley Motors, 385-8756.

QUALITY AUTO BODY REpairs, cash or what you have? 383-2866.

WATER PUMP AND ELECTRIC motor, 3 gallons minute, swap for smaller size or sell. $45. 598-2462.

23" RCA TV. JUST SERVICED. $45 or swap. Phone 479-7481.

117 ANTIQUES

ANTIQUE AUCTION
275 quality lots, Sunday, November 12, 1 p.m. Viewing Saturday, 4 p.m.-10 p.m. Sunday, 10 a.m. until Sale Time. Campbell River Auction, 1310 Spruce Street, Campbell River, 287-3939.

KILSHAW'S
Buy for Cash
Appraise for all purposes
1115 Fort 384-6441

HIGHEST OFFER TAKES COMplete living room suite. Carved walnut and cain construction. 4 pieces. Collectors' item. And other pieces. 652-2683.

CASH FOR ANTIQUES AND OLD things. Bygones, 1034 Fort. 383-8025

17TH AND 18TH CENTURY books for sale. 384-5789.

PHOENIX DESIGN SINGER treadle, perfect, $75, call 383-7645.

SINGLE BRASS BED, $75. 656-1388.

120 GARDEN SUPPLIES

Fertilizer

OLD COW MANURE, 7 YARDS, $28. A bag 95 cents. Old horse manure 7 yards $20. 385-4356.

CLEAN A-1 PEAT SOIL, GRAVEL fill, manure etc. 479-5254 or 479-2092.

WHY PAY? CHICKEN MANURE, no charge. Oaks Poultry Farm, 880 Downey Road, Sidney, 656-2485.

SIDNEY DUCK FARM, 656-4412 Duck manure, 60c bag, delivered.

HORSE MANURE, DELIVERED. 383-6692.

Seeds, Bulbs, Plants Trees, Shrubs

ATTENTION GARDENERS
Asst. 2 Yr. old FRUIT TREES $3.95. Asstd. HYACINTHS in pots—just add water, 59c each at BUCKERFIELDS 506 Pandora
384-7181

RHODEDENDRONS 3', 4' AND 5' high, junipers, biotas, camellias. 384-5044.

Plowing, Rotovating and Cultivating

DON'S TRACTOR SERVICE
Rotovate, plow, grass cutting, Loading and hauling. 477-3913

C. STARCK, ROTOVATING, brush and grass cut, post holes, etc., loading and hauling. 479-3157.

Top Soil, Rocks and Fill

SAND, GRAVEL SUPPLIES, used red bricks and clay fill. O.K. Trucking Co. Ltd. 386-3414.

PEAT SOIL, FULL LOADS, $4 A yard. Minimum, 3-yard order, $15. 656-1211.

PEAT SOIL, SHREDDED, $1 PER 60-pound bag. Phone 598-5701.

125 PETS AND SUPPLIES

KITTEN BUYERS BEWARE! Ask about registration, pedigree, of so called "purebred" kittens. Only reputable breeders are able and willing to discuss. The Island Cat Fanciers Society, information call 383-0282, 477-5595.

THE GREATER VICTORIA DOG OBEDIENCE TRAINING CLUB ANNOUNCES NO MORE REGISTRATIONS WILL BE ACCEPTED UNTIL FURTHER NOTICE. 592-7310.

BLACK AND WHITE MALE CAT, 1 year old, neutered, had distemper shots, litter trained, intelligent and very affectionate, requires kind home where he is the only pet. 383-7574.

REGISTERED GERMAN SHEPherd puppies. One of Canada's finest litters. Black and tan. Excellent temperament. Innoculated. Wormed. Tatooed, Brymon Kennels, 642-3152.

WIRE FOX TERRIER MALE. Champion. House dog. Obedient. Available only to good home. Royjean Kennels, Box 3161, Courtenay, B.C., 334-3660.

DOGS BOARDED — AL-AN KENnels Reg'd. Second best only to the dog's own home. A. V. Andersen, Munn Road. 479-5510.

MAYDON KENNELS
Registered poodle puppies, black or white, $100. Terms. $25 monthly. Stud service available. 743-2493 Duncan.

HOMES URGENTLY NEEDED for 2 young grown cats. One all black, one grey and white, friendly, neutered. C.P.L., 598-5731.

PUREBRED ROUGH-COAT ST. Bernard puppies with papers; in time for Christmas. Phone Campbell River, 923-5642 evenings.

125 PETS AND SUPPLIES

TROPICAL BREEZE AQUARIUM
Now in new store
GIANT FISH SALE
—Neons 5 for $1.
—Rasboro 3 for $1.
—Head and tail lights 3 for $1.
—Algae eaters 2 for $1.
—Bronze cats 3 for $1.
—Silver Angels 2 for $1.
—Marble Angels 2 for $1.50.
—Red Wag Platies 2 for $1.
—Kribensis 2 for $1.50.
—Albino Mystery nails 3 for $1.
PLUS
—Dynafols with side pack $14.95.
—Small Biozonics $14.95.
—Hush I pumps $4.50.
—Junior Heater $2.95.
PLUS
—Other unadvertised specials.
893 Esquimalt Rd. 384-3625

THE VICTORIA AQUARIUM SOciety is now accepting members for the 1972-73 club year. Anyone interested in the tropical fish hobby is invited to attend our next regular club meeting, held at the B.C. Restaurant Association Hall, 562 Yates Street starting at 8:00 p.m. Tuesday, November 14. For further information please contact Dave Knelson at 478-3903.

SHADY BROOK KENNELS
Registered German Shepherd puppies, black and tan, black and silver. Excellent temperament. Sire Champion Donner of Norwach, Dame grandaughter international champion Grief V Elfenain, wormed, tattooed, vaccinated. 743-9447, Mill Bay.

WE HAVE 2 AFGHANS. A GOLDen Labrador. A Cairn Terrier. Many other nice dogs and puppies. Good Shepherd Shelter, Mill Bay.

"ARCTIC" NEEDS A GOOD country home, 11-month male samoyed, good natured and lovable, $50. 478-1568.

LONG-HAIRED STANDARD Dachshunds, registered, 10 weeks old, males or females, $100. Phone 384-2388.

FRIENDLY WELL-BEHAVED male poodle requires loving paid care, from time to time in adult home with yard. 383-3251.

REGISTERED SPRINGER SPANiel show stock, good hunting stock for sale. First come, first served. 478-2880.

INTELLIGENT, FLUFFY BLACK puppy. 4 months, housebroken, 598-2937.

LAST 2 CAIRN TERRIER PUPpies, need room for new litters, Melita Kennels, 479-2686.

DACHSHUND PUPPIES. ALSO miniature poodles. Stud Service. 652-1664 or 652-2764.

ENGLISH SPRINGERS, purebred, good hunting stock. Shots included. Phone 642-3271.

PUPPIES — BLACK AND WHITE Toy Spaniels, and Pugs: Cobble Hill, 743-2701.

AFGHAN HOUND, MALE, 7 months Apricot color. Show stock. Needs good home. $250. 382-5525.

SAMOYED PUPPIES, REGIStered, females. $90 or trade for carpentry, furniture. 479-6524.

PUREBRED GERMAN SHEPherd pups, plus Sheltie and Shepherd mix. 479-7494.

SPCA CAUTION — IT IS MUCH better to buy puppies and kittens after they reach 8 weeks of age.

FEMALE ALASKAN MALAMUTE, 8 weeks, $125, well-marked. 479-2790, 592-4330.

PUREBRED SPADE FEMALE boxer, very good with children. 388-7767.

PUREBRED DALMATIAN PUPpies, well marked, phone 652-3223 after 5 p.m.

ROYAL OAK HOBBIES
Quality Aquariums and tropical fish. 479-7814 (also open Sun. 1-5).

BEAGLE PUPPIES, REGIStered. The ideal pet for the whole family. Cobble Hill, 743-2117.

BURMESE KITTENS
4 months, registered females, Ganges 537-2548.

POINTER-LAB CROSS PUPPIES. 8 weeks old. Females, $5 each. 478-3903.

WANTED TO BUY: TOY FOX terrier puppy. Male or female. 477-8344.

TO A GOOD HOME, 6 MONTH male Lab cross. Excellent with children. 598-1908.

1 GREY AND WHITE MALE, 2 female kittens, 6 months, to good home. 479-5110.

REGISTERED MALE BEAGLE, beautiful dog, $75. 383-3191.

LAB AND SPANIEL CROSS, 7 weeks, $10 each. 478-1061.

FREE, GREY AND WHITE KITtens, 2 male, 1 female. 477-6053.

2 BEAGLES FOR SALE. 9 AND 11 years old. Reasonable. 598-4603.

MALE MALTESE, 11 WEEKS. 652-2507.

PUREBRED BLUE MERLE Sheltie puppy, female. 477-1590.

KITTENS, 8 WEEKS, CUTE, cuddly and cost free. 477-2953.

RABBITS FOR SALE, PHONE after 4 p.m., 386-3058.

HAVE REGISTERED MALE white poodle for stud. 592-2573.

HEATHERBELLE SCOTTISH Terrier Puppies. Phone 479-2651.

FREE — FIVE PRETTY GUINEA pigs. 656-4296.

127 CHICKS, POULTRY, HATCHING EGGS, SUPPLIES

12 GEESE, $37
642-3411

128 LIVESTOCK SUPPLIES AND EVENTS

MAINLAND TACK AND FEED
5481 Hamsterley Rd., Elk Lake
Victoria, B.C. 658-5207

Western saddles	$110.00
All purpose saddles	$142.50
Child's western saddles	$ 59.50
Lined horse blanket	$ 17.95

DEALERS FOR:
National Feed
Alberts Milling
Farnum Products
Dr. Bells Products

DISPERSAL SALE — QUARTER horses, three gentle mares, yearling colt. Imported, top blood lines. Excellent opportunity show, pleasure. Arabian stallion, Arabian mare in foal, special priced as a pair, or separately. Bridleways, R.R. 1, Courtenay, 334-4231 eves.

FOR SALE OR LEASE, REGAL Jewel, thoroughbred stallion by Jet Jewel out of Man 'O War mare. Proven producer. Victoria Press, Box 231.

THOROUGHBRED MARE BY Splendido, 15.3 hands, well schooled, not shown first year green. 656-2357, ask for Sharon.

7-YEAR-OLD THOROUGHBRED chestnut gelding, 16.3 hands, jumps, and is for pleasure, $400. 652-2006, 5-7 p.m., and Sundays.

REUNION. VICTORIA WESTERN Horseman's Club Inc., oldtimers and newtimers. November 25, 1972. Inquiries 388-9623.

GOOD, 18-MONTH-OLD REGIStered Hereford bull, Beamish blood line. Phone T-J Herefords, 478-4429.

GENTLE 3-YEAR QUARTER horse mare, western tack. 479-2790, 592-4330.

1 PALOMINO 7-MONTH-OLD filly for sale. 478-7663. Will hold for Christmas.

VARIETY OF YOUNG COWS. Holstein, Jersey, Hereford, Angus. Open to offers. 383-1632.

GREY, 3-YEAR-OLD THOROUGHbred filly, guaranteed sound, $1,000. 652-2761.

ARAB YEARLING COLT. SIRE Herf Ara Gaylord. Dam, Rabena, 746-6749 evenings.

PLAIN WESTERN SADDLE, 2 years old, very good condition. $100. 656-1388.

8 MONTH JERSEY ANGUS CROSS heifer. 5 month Ayrshire steer. 385 Quayle Road.

5-YEAR-OLD DAPPLE GREY Shetland mare, $125, or offers. 652-3270.

BLACK EWE LAMBS, READY TO breed. 652-2761.

3 JERSEY MILK COWS, BRED. Phone 478-6702.

8-YEAR-OLD BLACK MARE 14 hands, very gentle. $250. 478-4139.

HALF LIMOUSIN BRED heifer. 478-1876.

130 HEAVY EQUIPMENT AND MACHINERY

BUTLER BROS. EQUIPMENT
Case 530 with backhoe and 4 in 1 loader, Sims cab, new rubber.
Case 580 with backhoe and loader, Sims cab, ready to work.
Case 680 with backhoe and loader, cab, serviced and painted.
Ford 5500 17' backhoe, 1 yard loader factory cab.
652-1121 Evenings, Harold, 479-7481

CLAYTON 200 STEAM CLEANER, elec-oil fired, trailer mounted new 50' steam hone, less than 300 hours. New $4,000, asking $2,000, or swap for 4x4 pickup. Located in Duncan, 746-5366, ask for Ken.

HEAVY DUTY LOW BED TRAILer axle, 15" 12 ply rubber. Suitable for small cat or backhoe trailer. Air or vacuum brakes. 479-4447.

D4 CAT, '63 KENWORTH LOGging truck with easy-way loader. '65 C5 Skidder. Reasonable. Jordon River, 293-2067.

135 FARM IMPLEMENTS

MASSEY-FERGUSON FARM, lawn and garden tractors. Light construction machinery. Your local dealer.
M and H Tractor and Equip. Ltd.
6429 Pat Bay Hwy 652-1752

RANSOME CRAWLER TRACTOR, hydraulic dozer blade, back blade plow. Good condition. $1200. 746-6082.

150 CARS FOR SALE

McCALLUM MOTORS
—DATSUN — VOLVO—
YATES AT COOK
386-6168

1971 TOYOTA CROWN. The luxury one from Japan. Featuring automatic transmission, power brakes and radio. ONLY $2695

WE INVITE COMPARISON

1970 TOYOTA MK II sedan. Automatic transmission, AM-FM radio. Real clean condition $2195

ON THE SPOT FINANCING

1967 OLDSMOBILE 4-door hardtop. All of GM's luxury options $1795

WE DYNO-CHECK LATE MODELS

1971 DATSUN 1200 fastback, radio $1795

ALL CARS GOV'T TESTED

1967 PONTIAC 2 Plus 2 hardtop, this is a loaded automobile with V-8, automatic, power steering, brakes and windows, radio. Has to be seen at $1695

McCALLUM MOTORS
DATSUN — VOLVO
YATES AT COOK
386-6168

GOOD OR BAD CREDIT
who cares we finance anyone
WALK IN DRIVE OUT
63 COMET S.W., $150 down. 6 monthly payments of $40.
61 CHEV., $100 down, 4 monthly payments of $40.
62 VALIANT, $100 down, 3 monthly payments of $40.
65 PONTIAC A.T. Mint, $300 down, 9 monthly payments of $50.
INSTANT "no-red-tape" credit
Palm Motors Ltd., 854 Pandora

'72 MAZDA PICKUP; '72 TOYOTA pickup: '72 INT. SCOUT; '71 GREMLIN; '70 TOYOTA; '67 REBEL; HONDA FOUR. MOTORCYCLES and CARS in TRADE.
LES BLOW'S
(BRITISH MOTORS)
2940 DOUGLAS
384-7843

MERCEDES BENZ
230, 1969, 39,000 one owner miles. Automatic, AM-FM radio, sunroof. Cream with red interior. Must sacrifice this beautiful car for personal reasons. Call 478-7588 after 5.

1970 COUGAR XR7, POWER brakes, power steering, radial tires, tape deck and radio, 25,000 miles, 351 engine, $3200 or near offer. 477-6490.

'68 DODGE SUPER BEE, 383 Magnum, headers, tach, 4 speed, 5 near new wide ovals, custom wheels, 3.23 and 3.91 posi. gears, power disc brakes. 477-1922.

1968 CHEVELLE MALIBU 327, 4-speed. Bucket seats, consul, powered brakes, powered steering, mags Tested till April 1973. $2200 or best offer. 478-1354.

COMPANY CAR SUPPLIED, selling own '66 Volkswagen fastback, exceptionally good condition. Tested through September '73. 477-4668.

'64 HILLMAN SUPER MINX, new clutch, tested, excellent running condition. $550 or nearest offer. 598-1056.

MUST SELL, LEAVING country, 2-owner executive driven 1965 Pontiac Parisienne, offers. 478-1902

BY OWNER, 1969 CAMERO, CONvertible, 350 SS. White, power steering, power brakes, automatic, low mileage. A-1 condition. 477-5432.

'67 FAIRLANE, 2-DOOR HARDtop, 289 auto. Radio, chrome rims, snow tires, dual exhaust. Only $1600. 382-9908.

BANK ORDERS SELL. 1969 CORvette Roadster, 427 engine, automatic, power steering, power brakes, 5481 Hamsterley Rd. 658-5207.

MUST SELL THIS WEEKEND '67 Dodge convertible, 46,000 original miles, new power train, Victoria car, tested. 382-1728.

MINT CONDITION 1969 CADILlac, new tires, full powered, satin interior, climate control, 385-7193 after 5 p.m.

1970 CHALLENGER SE, 383, 4-speed, leather seats, vinyl top, $3,000 or trade. 6-8 p.m., 383-8818.

'60 PONTIAC, 4-DOOR HARDTOP, 283 automatic, needs motor work, $115. 478-4248, after 5 p.m.

1956 CHEV 2-DOOR SEDAN, 6 AUtomatic, snow tires, tape deck, etc. Good condition. 478-3724 anytime.

'65 FORD FAIRLANE 500 2-DOOR hardtop, 6-cylinder, automatic, power steering. 385-5860.

1967 MUSTANG V-8 AUTOMATIC. Stereo. Good condition. $1500. After 5 p.m., 382-8536.

'63 SUNBEAM ALPINE 1600, newly rebuiltmotor. A-1 condition. 385-4278 after 4:30 p.m.

150 CARS FOR SALE

—HORWOOD MAZDA—
—1973 MAZDAS—
—HERE NOW—
BIG SAVINGS ON A LIMITED NUMBER OF 72 MODELS

P.S. ALSO A FEW DEMOS LEFT.

69 CHEVELL MALIBU hardtop, V-8, automatic. Pale blue with custom trim $2295

68 FIREBIRD 400 sport coupe. An immaculate unit with automatic power steering, and brakes, bucket seats, blue with white vinyl top. $2495

70 MAZDA sedan, automatic, radio, white with red interior $1745

70 PLYMOUTH Duster 340, hardtop, new radial tires. A real showy car. Only $2495

66 VOLKSWAGEN Beetle. Tested and ready to go $895

69 DATSUN 510 sedan. Radio, automatic, one local owner. $1895

70 AUSTIN 1300 AMERICA. A local one owner car with only 13,000 miles. Save at $1595

71 MGB Roadster. Factory mags. Beige with matching interior $2895

65 ROVER 2000 sedan. A British sport sedan in excellent condition $1295

71 MAZDA station wagon, radio. Only 13,000 miles $1795

69 CHEVROLET pickup ¾-ton with split rims, V-8, engine and automatic transmission. Only $2895

67 ACADIAN station wagon, nice unit with an economical 6-cylinder engine. Finished in powder blue metallic with matching interior. Save on this one! $1195

64 ANGLIA 105E 2-door sedan. This would make a dandy second car $695

65 PLYMOUTH SUBURban station wagon automatic, a dandy family unit. ONLY $1095

67 ALPINE Roadster, a real clean car with both hard and soft tops. $1495

68 CORTINA G.T. sedan, radio, tach, cherry red with black interior $1395

72 MAZDA 1800 pickup fitted with a new camper. Sleeps 4, stove and fridge. ONLY $3595

71 TOYOTA station wagon. This handy little unit is exceptional. Priced to clear $1795

69 MAZDA 1500 Sedan. Economical 4-cylinder engine, 4-speed transmission, power disc brakes, and reclining seats. Save at $495

63 HILMAN STATION wagon. Automatic transmission. One owner, exceptionally clean unit $695

—HORWOOD MAZDA—
385-1451
Johnson and Blanshard

XXXXXXXXXXXXXXXXX
RM RM RM RM RM RM
XXXXXXXXXXXXXXXXX

VERY SHARP!

68 MERCURY CYCLONE G.T. 390-V8, Automatic, Power Steering, Power Brakes, Radio, etc. etc. $2395

REGMIDGLEY
Motors Ltd.
736 Cloverdale Ave.
Next to ANC
385-8756

XXXXXXXXXXXXXXXXX
RM RM RM RM RM RM
XXXXXXXXXXXXXXXXX

NATIONAL CHRYSLER—DODGE

70 DATSUN 510	$1589
69 AUSTIN	$1489
68 OLDS. 442	$1989
67 ANGLICA Wagon	$489
65 PLYMOUTH Wagon	$689
65 BUICK Wildcat	$589
64 DODGE Sedan	$589
64 CHEV Sedan	$589
63 MERCURY Sedan	$389
60 HILLMAN	$489

819 Yates 384-8174

REPOSSESSIONS
Highest bid takes away 1972 Vega panel; 1969 Mercury 1-ton. 385-4461 or 478-5818.

1962 AUSTIN CAMBRIDGE 860. 38,000 miles, tested, top condition. $550. Phone Margaret, 386-8140 after 6 p.m.

1970 FORD CUSTOM SEDAN, 6 automatic, immaculate condition. Low mileage. Must sell, asking $1995. 477-9403.

1971 BEIGE VOLKSWAGEN squareback with roof rack, seat covers, radio. 656-5028.

'71 CHARGER, V-8, AUTOMATIC, low mileage, loaded. Many extras. 384-3823.

68 MUSTANG CONVERTIBLE, excellent. Must be seen. 383-1963.

150 CARS FOR SALE

D
O
U
G
L
A
S
VOLKSWAGEN
PORSCHE
AUDI

YOUR LARGEST
VOLKSWAGEN
DEALER
ON THE ISLAND

Come in, see and test drive the new

AUDI

1971 MUSTANG MACH I 8000 miles, fully equipped $3895

1970 MUSTANG, V-8, automatic transmission, power steering, power brakes, radio. One owner $2795

1969 MUSTANG V-8 automatic transmission, power steering, power brakes, radio. $2695

1971 TOYOTA CORONA MK II station wagon, automatic transmission, radio. 17,000 miles $2895

1972 TOYOTA COROLLA Fastback, low mileage $1895

1966 COMET CAPRI 2-door hardtop, 4-speed, V-8, power steering, radio. Immaculate $1595

TRANSPORTATION

67 METEOR, V-8, A.T.	$995
66 AUSTIN 1100	$695
66 RENAULT 1100	$695
63 VW camper	$695
58 VW pickup	$495
66 VIVA Cpe.	$595
62 GALAXIE convert.	$695

PLUS
A large selection of Domestics and a full rangeof used VWs

FRESH TRADES ON 1973s ARRIVING DAILY

Bank Finance
Up to 60 Months
On Approved Credit

3329 Douglas St.
388-5466
Open 9 'til 9

SUBURBAN
N
O
R
T
H
ON DOUGLAS
YOUR
LINCOLN — MERCURY
DEALER

72 COLONY PARK 10-pass.
72 FIREBIRD HT.
71 LINCOLN MK III
71 METEOR Rideau 4-dr.
70 FORD LTD. Brougham
69 FALCON 4-DR.
69 DODGE Dart 4-DR.

GENUINE FORD PARTS and SERVICE

71 DATSUN pickup
70 DATSUN pickup
67 GMC ½-ton
64 CHEV ½-ton
61 DODGE ½-ton
51 DODGE 1-ton

L—E—A—S—E
Short and long term on all MAKES

SUBURBAN
On Douglas
Wide open till 10 p.m.
Monday to Friday
6 p.m. Saturday
386-6131

1965 GALAXIE 500 CONVERTible, V-8, automatic, power steering and brakes, new rubber, tested. Excellent shape. $800 or best offer. 478-7581.

SACRIFICE, 1962 V.W. DE LUXE with 1965, 1500 engine, clean nice car, tested, new tires, $395. 658-5501.

'69 FORD CUSTOM CAB 360 V-8, 4-speed. Canopy with windows and lights. Call Guy Litton, Suburban Motors, 386-6131.

1972 VEGA. IN BEAUTIFUL CONdition. Low mileage. Leaving country. Sacrifice $2200. Call 592-7179.

'62 FORD STATION WAGON, 6 automatic, rebuilt trans., runs well, $175, 478-5966.

'72 VW WINDOW VAN, SLIDING sun roof, white, radial ply tires. 598-1150.

'64 FAIRLANE 500, 2-DOOR hardtop, V8 automatic, low mileage, excellent condition. 388-8001.

'68 VOLKSWAGEN WINDOW van, 1 owner, 20,000 miles. 384-1873. 980 Market St.

1969 PONTIAC 2 DOOR HARDtop, low mileage, very clean 1 owner. 592-4209.

WANTED: 1960-65 VW BEETLE. Private. 383-1465.

1970 MUSTANG MACH 1, 351 V-8 automatic. Phone 656-4243.

HOT '69 340 DODGE SWINGER. 903 Collinson.

1972 AUSTIN AMERICA, RADIO, 7,000 miles, as new, $1925. 592-3642.

150 CARS FOR SALE

G G G G G G G G G G G
C C C C C C C C C C C
A A A A A A A A A A A
S S S S S S S S S S S

GARDEN CITY
AUTO SALES LTD.
2978 DOUGLAS ST.
383-1931

1967 MUSTANG 289 V-8 STANDARD. AN EXCELLENT CAR FINISHED IN BLUE WITH MATCHING INTERIOR. FULLY EQUIPPED AND READY TO GO.

1966 CHEVELLE MALIBU CONVERTIBLE EQUIPPED WITH HIGH PERFORMANCE 283 AND AUTOMATIC TRANSMISSION, MAG WHEELS AND RADIO. TRY THIS ONE TODAY.

1967 BARRACUDA FORMULAS EQUIPPED WITH 383 MOTOR, 4-SPEED TRANSMISSION, POWER STEERING, POWER BRAKES, LOOKS AND DRIVES LIKE BRAND NEW UNIT.

1969 CAMARO SS 350 WITH 327, 4-SPEED. FINISHED IN ROYAL BLUE WITH BLACK INTERIOR. COMPLETELY REBUILT THROUGHOUT. DRIVE IT AND BUY IT.

1969 CAMARO SS 350 FINISHED IN FOREST GREEN WITH MATCHING INTERIOR. EQUIPPED WITH V-8, 4-SPEED, POWER STEERING, POWER BRAKES, RADIO. A DEPENDABLE UNIT.

1967 PLYMOUTH 383, 4-SPEED CONVERTIBLE. FINISHED IN LIGHT YELLOW WITH BLACK TOP AND INTERIOR, AND ALL OPTIONS.

ALL CARS GOV'T TESTED FOR YOUR PROTECTION
"WARRANTY ON ALL CARS"

"MAKE YOUR OFFER TODAY"

GARDEN CITY
AUTO SALES LTD.
2978 DOUGLAS ST.
383-1931

G G G G G G G G G G G
C C C C C C C C C C C
A A A A A A A A A A A
S S S S S S S S S S S

XXXXXXXXXXXXXX
XXXXXXXXXXXXXX
XXXXXXXXXXXXXX
XXX
XXX
XXX CORNELL
XXX "CHEVROLET
XXX COUNTRY"
XXX
XXX
XXXXXXXXXXXXXX
XXXXXXXXXXXXXX
XXXXXXXXXXXXXX

"PUTTING YOU FIRST KEEPS US FIRST"

TAKE YOUR TIME!!

—COME IN AND—

—BROWSE—

THIS WEEKEND

WITHOUT A DOUBT
WE HAVE
THE FINEST SELECTION
OF QUALITY USED
CARS IN B.C.

— also —

A FEW REMAINING
COMPANY-OWNED CARS

HURRY!!
HURRY!!
HURRY!!

CORNELL CHEV-OLDS
3050 DOUGLAS STREET
(Opp. Mayfair)
385-5777 — 'til 9 p.m.

LOW MILEAGE SPECIALS

'70 CADILLAC Eldorado full power equipped and air. 22,000 miles. $6895

'71 CHEVROLET Vega station wagon, 4-speed transmission, del. trim 4500 miles $2495

'60 FALCON station wagon rebuilt engine and transmission $495

YOUR SUZUKI DEALER
FREDERICK MOTORS
616 Queens Ave. 383-6632

1969 CHEV. SPORTS VAN, LOW mileage, 307-V8, standard, extras. 479-2908.

'56 PONTIAC STARCHIEF, AUTOmatic, 4-door hardtop, 389, $375. 478-2744.

'61 RAMBLER STATION WAGON, 6 cylinder automatic, good condition. $250. 479-7588.

1957 PONTIAC, $100. AFTER 6, 383-2810.

1958 FORD 4-DOOR SEDAN. Good condition. Offers. 479-6289.

150 CARS FOR SALE

METRO
TOYOTA
LTD.

FRESH TRADES

1972 CHEVY NOVA 4-DOOR SEDAN, 6-CYLINDER, AUTOMATIC AND RADIO. TWO-TONE GOLD AND WHITE NEW CAR CONDITION.

1972 DODGE CHALLENGER, VINYL TOP, AUTOMATIC, POWER STEERING, POWER BRAKES, RADIO. REAR SPEAKER. UNDER 10,000 MILES. NEW CAR CONDITION.

1972 PINTO SQUIRE WAGON, AUTOMATIC TRANSMISSION, RADIO. MANY OTHER OPTIONS. ONLY 4500 MILES.

1971 VEGA 2-DOOR AUTOMATIC. G.M. LITTLE CAR.

1970 MAVERICK 2-DOOR SEDAN, AUTOMATIC. RADIO. MANY MORE OPTIONS. LOW MILEAGE.

1970 CHEVROLET IMPALA CONVERTIBLE, V-8 AUTOMATIC, POWER STEERING, POWER BRAKES, RADIO. PREMIUM UNIT.

1969 CAMARO 2-DOOR HARDTOP, 327, V-8 3-SPEED, AUTOMATIC TRANSMISSION, POWER STEERING, POWER BRAKES, 2 PREMIUM UNITS TO CHOOSE FROM.

1969 MUSTANG 2-DOOR HARDTOP V-8, AUTOMATIC TRANSMISSION, POWER STEERING, POWER BRAKES. FINISHED IN GLEAMING TURQUOISE AND COLOR MATCHING INTERIOR. HISTORY SUPPLIED ON REQUEST.

1969 SKYLARK 2-DOOR HARDTOP, V-8, AUTOMATIC TRANSMISSION, POWER STEERING, POWER BRAKES. ERMINE WHITE WITH BLACK VINYL ROOF. CHOICE UNIT.

1969 COUGAR 2-DOOR HARDTOP, V-8, AUTOMATIC, POWER STEERING, POWER BRAKES, RADIO. VINYL ROOF. LOW LOW MILEAGE.

1969 OLDSMOBILE CUTLASS 'S', 2-DOOR HARDTOP, AUTOMATIC TRANSMISSION, BUCKET SEATS, POWER EQUIPPED.

1968 DODGE POLARA 4-DOOR SEDAN, AUTOMATIC TRANSMISSION, A GOOD FAMILY CAR FOR TOWING.

FRESH IMPORT TRADES

1972 VAUXHALL FIRENZA 4-DOOR SEDAN. AUTOMATIC. LIKE NEW.

1972 CELICA S.T. FULLY EQUIPPED, AM-FM RADIO, MAGS, RADIALS. TOP CONDITION.

1971 TOYOTA CROWN 4-DOOR SEDAN, AUTOMATIC, RADIO. TOP OF THE LINE MODEL.

1970 DATSUN PICKUP WITH CANOPY. A NICELY KEPT UNIT.

1970 DATSUN STATION WAGON, 4-SPEED, PREMIUM CONDITION.

1969 MAZDA 4-DOOR SEDAN. FULLY EQUIPPED. GOOD SECOND UNIT.

1969 VAUXHALL EPIC 2-DOOR AUTOMATIC TRANSMISSION.

1968 TOYOTA 2-DOOR SEDAN, LIKE NEW INSIDE AND OUT. NICELY EQUIPPED.

1965 ANGLIA. GOOD SECOND UNIT.

These are just a few of our many trades.

All units are fully winterized and gov't safety inspected for your protection.

Remember at Metro all reasonable offers will be accepted.

Cash — Trade — Terms
100 Per Cent Finance Available

METRO TOYOTA LTD.
VICTORIA SIDNEY
386-3516 656-4311

150 CARS FOR SALE

P P P P P P P P P P P P
P P P P P P P P P P P P

PLIMLEY

SINCE 1893

1972 AUSTIN MINI $1695

1971 TRIUMPH GT6 plus $2995

1969 DATSUN 1200 coupe, radio, whitewall tires $1195

1969 FARGO ½-ton pickup, automatic transmission $1895

1969 ROVER 2000 TC $3095

1968 BUICK Wildcat, power steering, power brakes, radio. Fully air conditioned $2795

1968 AUSTIN 1800 4-door sedan, radio $1400

1967 FORD GALAXIE 500, hardtop $1695

1964 BUICK hardtop $1195

1963 FORD automatic transmission, just tested $600

1962 STUDEBAKER station wagon $445

PLIMLEY
YOUR SPORTS CAR HEADQUARTERS
1010 Yates 382-9121

P P P P P P P P P P P P
P P P P P P P P P P P P

TAKE THE WORRY OUT OF BUYING A USED CAR BY BUYING IT FROM THE FRIENDLY PERSONALITY AT GOVERNMENT AND HILLSIDE

'65 RAMBLER '770'
This is a nice car! Automatic and radio. $1195

'66 PONTIAC WAGON
Parisienne with automatic, power steering, power brakes, and radio. $1495

'66 ENVOY
Good value at $695

'67 RAMBLER 'REBEL'
Very low mileage. Good transportation value. $1395

'67 CHRYSLER 'NEWPORT'
Fully equipped and well maintained. $1495

'69 AUSTIN MINI '1000'
Very sporty. $1295

'69 BUICK 'GS 400'
A most desirable 2-door hardtop with automatic, power steering, power brakes and radio $2795

'70 ENVOY '1600'
Good second car! $1695

'71 MAZDA WAGON SPECIAL! $1695

'71 TOYOTA CORONA MK II
Very clean low mileage unit. $2595

'71 FIAT '128' 4-door. Low mileage. Radio. $1995

'72 CORTINA '2000' 4-door. Under 9,000 miles. $2195

THREE
POINT
MOTORS
Government at Hillside
385-6737

WILLE MOTORS

71 DODGE Colt	$1695
70 GTX beefed 440	$3295
69 FIREBIRD 350 A.T.	$2695
69 CUDA 23,000 miles	$2295
69 SPORTS Satellite 2-dr. Ht.	$2295
69 VOLVO 142 S nice runner	$2195
68 ROADRUNNER 383, 4-sp.	$1595
68 MUSTANG GT 4-sp	$2195
67 CHEVELLE 396 stick	$1695
66 CALIENTE 56,000 miles	$1295
65 CALIENTE 2-dr. Ht.	$ 595
64 VALIANT conv't.	$ 795
63 VOLVO B-18 sports	$ 995

NOW ON WINTER
hours: 9 a.m. to 6 p.m.

3240 Douglas 382-2313

"WEEKEND SPECIALS"

67 AUSTIN 1800	$888
66 CHEV. S.W.A.T.	$797
64 PONTIAC S.W.	$487
64 CHEV. Impala Ht.	$453
64 ACADIAN	$388

"TRANSPORTATION CHEAPIES"

65 FORD	$199
63 CHEV.	$149
62 PONTIAC conv't.	$99
59 FORD S.W.	$99
55 DODGE	$69

PALM MOTORS LTD.
854 Pandora 383-5252

MERCURY
MONTEGO MX
CONVERTIBLE
Hard to find 1969 model, excellent condition, only 36,000 care-free driven miles. Bench seat, 6-passenger. Economical 302 V8, gold color, p.s., p.b., r. Fine second car. Small trades considered. Price $2495. Call 592-6191.

'72 COUGAR XR7
351 V-8, 3-speed automatic, radio custom tape deck. Power windows, seat, disc brakes, steering, Custom wire covers, a beautiful car. Offers from $4595 including set of snow tires. Phone 478-7030.

1966 PONTIAC STATION WAGON 9-passenger, 327, V-8, power steering, brakes, windows. $1495. 479-4125.

'63 ACADIAN CANSO, 2 DOOR, hardtop, V-8, automatic, bucket seats, new tires, $950. Phone 743-5220 Mill Bay.

'65 AUSTIN 1100, GOOD SHAPE, standard, new parts, closest offer. $575. 382-1457 after 5:30.

'56 CHEVY 2-DOOR HARDTOP, 4-speed, many extras. Asking $700. 479-3313.

'66 CHEV SEDAN, LOW MILEage, asking $700. Jordon River, 293-2067.

63 MERC. HARDTOP, GOOD clean condition. $425. View at 1715 Bay Street.

150 CARS FOR SALE

McCALLUM MOTORS
DATSUN — VOLVO
COLWOOD DIVISION
COLWOOD CORNERS
478-5622

69 CORTINA 2 dr. 4 spd. New car condition.

70 AUSTIN 850 wagon. A real buy!

72 DATSUN pickup.

69 RENAULT, also in new car condition.

67 MUSTANG. Must be seen to be appreciated.

71 GREMLIN 2-dr. A.T. Very clean car.

62 RENAULT

71 VOLKSWAGEN

61 ANGLIA. Runs well.

67 BUICK Skylark 2-DR. Hardtop.

69 FORD 4-Door Sedan, automatic.

71 DATSUN Fastback. Radio and tape.

67 DATSUN 4-dr. Low mileage, 1 owner.

71 GMC ¾-ton, with camper, a real bargain.

60 CHEV. pickup and 4 place camper.

BANK RATE FINANCE

ALL CARS TESTED

DATSUN—VOLVO
COLWOOD DIVISION
478-5622

HORWOOD MOTORS
ECONO-LOT

61 CHEV. S.W. V-8	$95
58 VOLKSWAGEN	$395
60 MERC. pickup	$595
63 PONTIAC, A.T., P.S., P.B.	$545
64 PONTIAC, A.T.	$695
65 ENVOY	$595
63 V.W. 1500 S.W.	$595
62 FALCON	$275

ANYTHING TAKEN IN TRADE
385-1451
825 PANDORA AVE.
(across from B.C. Hydro)

TORINO BROUGHAM
19,000 MILES
1970 4-door hardtop model. Automatic transmission, power steering, power brakes, radio, vinyl top, factory air conditioning. This unit looks and runs like new. For appointment to view, call KEN ALGER at EMPRESS PONTIAC BUICK GMC, 382-7121 or Res., 477-6308.

25 CARS UNDER $995
REASONABLE PRICES
MIKE PLIMEW — GEO. BACON
CAPRI MOTORS LTD.
2644 QUADRA
385-3512 385-2525

1960 VAUXHALL STATION wagon, good condition. Clean. Motor and brakes redone. Good tires. Tested. $395. 592-0061.

LEAVING CITY, HAVE '57 ZEPHyr, excellent for parts or transportation Will accept first reasonable offer. 382-4369.

'57 DODGE ROYAL, FULL power. New paint, tires, exhaust. 10,000 miles on new transmission. Best offer. 479-4695.

1961 PLYMOUTH FURY 2-DOOR hardtop. Good condition. Power steering, automatic. Good tires Can be seen at 3397 Cook, 384-7634.

TRUCKTOWN 386-1711
Everything In Trucks
On Bay St. below Government St.
2525 Bridge St.

1965 VALIANT STANDARD transmission. Very good condition. Newly tested. Asking $650. Phone 477-5759.

PRIVATE SALE. 1968 MUSTANG Fastback, 3-speed automatic, V-8, 289, good condition, reasonable offers. 592-9527.

1961 VALIANT SLANT 6; 1964 AUtomatic transmission. Tested. Radio. $275 or closest offer. 385-4186.

'56 MORRIS OXFORD, GOOD shape. Trans. needs overhaul. Utility trailer: One yard capacity. 479-6330.

'69 CORTINA 4-DOOR, AUTOMATic, radio, 31,000 miles. $1,350. 478-5692.

'63 RAMBLER 9-PASSENGER wagon automatic, radio. $350. 478-5692.

1958 VOLKSWAGEN, NEW clutch, brakes, gas heater, $200 firm. 383-8355.

1968 BUICK SKYLARK, 2-DOOR, hardtop, power steering, power brakes. 384-0324.

1970 PLYMOUTH WAGON, 383 automatic, P.S. and P.B., radio, snow tires. 246-3884.

LOW MILEAGE, 1964 CHEV BElair 4-door, inspected. Best offer 384-4435.

1968 COUGAR, VINYL TOP, 3-speed automatic. Power steering 383-5508.

LEAVING COUNTRY! 1965 OLDSmobile F85, automatic power brakes, steering. 598-2238.

1966 BEAUMONT WAGON, V-8 automatic, excellent condition. 479-5962.

MUST SELL 1968 CAMARO. 31,000 miles. Automatic. Reduced to $1850. 652-2859.

'61 AUSTIN A-99. TESTED. NEW clutch. New snow tires. No rust. Needs motor work, $195. 479-5632.

LIKE NEW '68 VOLKS, ONLY 33,000 miles, new tires. $1250. 479-2255.

1969 CHEV 9-PASSENGER Brookwood wagon, two-way tailgate, $1,500, 477-1784.

'63 RAMBLER, GOOD CONDItion, $385, tested. 478-1171.

'57 CHEV., INSPECTED, CHEAP, 385-8889.

69 CADILLAC COUPE DEVILLE. 385-2281.

'61 VOLKSWAGEN, FAIR CONDItion. Phone 386-0223.

'65 COMET 2-DOOR SEDAN, 289 Good tires. 3420 Bethune.

'62 FALCON WINDOW VAN. Tested. 479-6558.

1969 VAUXHALL STATION wagon, $895, 479-5730 or 652-2296.

'68 CORTINA GT, VERY GOOD condition. 386-3836 after 5.

1957 Zephyr. Student must sell. $200. 384-3181.

CARS FOR SALE

PPPPPPPPPPP
PPPPPPPPPPP

PLIMLEY

SINCE 1893

2 AUSTIN MINI $1695

1 TRIUMPH GT6 plus $2995

9 DATSUN 1200 coupe, radio, whitewall tires $1195

9 FARGO ½-ton pickup, automatic transmission $1895

9 ROVER 2000 TC $3095

8 BUICK Wildcat, power steering, power brakes, radio. Fully air conditioned $2795

8 AUSTIN 1800 4-door sedan, radio $1400

7 FORD GALAXIE 500, hardtop $1695

4 BUICK hardtop $1195

3 FORD automatic transmission, just tested $600

2 STUDEBAKER station wagon $445

PLIMLEY
YOUR SPORTS CAR HEADQUARTERS
10 Yates 382-9121

PPPPPPPPPPP
PPPPPPPPPPP

TAKE THE WORRY OUT OF BUYING A USED CAR BY BUYING IT FROM THE FRIENDLY PERSONALITY AT GOVERNMENT AND HILLSIDE

5 RAMBLER '770'
his is a nice car! Automat- and radio. $1195

5 PONTIAC WAGON
arisienne with automatic, power steering, power akes, and radio. $1495

6 ENVOY
ood value at $695

7 RAMBLER 'REBEL'
ery low mileage. Good ansportation value. $1395

7 CHRYSLER 'NEWPORT'
ully equipped and well aintained. $1495

9 AUSTIN MINI '1000'
ery sporty. $1295

9 BUICK 'GS 400'
most desirable 2-door ardtop with automatic, power steering, power akes and radio $2795

0 ENVOY '1600'
ood second car! $1695

1 MAZDA WAGON
PECIAL! $1695

1 TOYOTA CORONA MK I
ery clean low mileage nit. $2595

1 FIAT '128' 4-door. Low ileage. Radio. $1995

2 CORTINA '2000' 4-door. nder 9,000 miles. $2195

THREE POINT MOTORS
Government at Hillside
385-6737

WILLE MOTORS

1 DODGE Colt	$1695
0 GTX beefed 440	$3295
9 FIREBIRD 350 A.T.	$2695
9 CUDA 23,000 miles	$2295
9 SPORTS Satellite 2-dr. Ht.	$2295
9 VOLVO 142 S nice runner	$2195
8 ROADRUNNER 383, 4-sp.	$1595
8 MUSTANG GT 4-sp	$2195
7 CHEVELLE 396 stick	$1695
6 CALIENTE 56,000 miles	$1295
5 CALIENTE 2-dr. Ht.	$ 595
4 VALIANT conv't.	$ 795
3 VOLVO B-18 sports	$ 995

NOW ON WINTER hours: 9 a.m. to 6 p.m.
240 Douglas 382-2313

"WEEKEND SPECIALS"

7 AUSTIN 1800	$888
6 CHEV. S.W.A.T.	$797
4 PONTIAC S.W.	$487
4 CHEV. Impala Ht.	$453
4 ACADIAN	$388

"TRANSPORTATION CHEAPIES"

5 FORD	$199
3 CHEV.	$149
2 PONTIAC conv't.	$99
9 FORD S.W.	$99
5 DODGE	$69

PALM MOTORS LTD.
54 Pandora 383-5252

MERCURY MONTEGO MX CONVERTIBLE
Hard to find 1969 model, excellent condition, only 36,000 care-free driven miles. Bench seat, 6-passenger. Economical 302 V8, gold color, p.s., p.b., r. Fine second car. Small trades considered. Price $2495. Call 592-6191.

'72 COUGAR XR7
351 V-8, 3-speed automatic, radio custom tape deck. Power windows, seat, disc brakes, steering. Custom wire covers, a beautiful car. Offers from $4595 including set of snow tires. Phone 478-7030.

1966 PONTIAC STATION WAGON 9-passenger, 327, V-8, power steering, brakes, windows. $1495. 479-4125.

'65 ACADIAN CANSO, 2 DOOR, hardtop, V-8, automatic, bucket seats, new tires, $950. Phone 743-5220 Mill Bay.

'65 AUSTIN 1100, GOOD SHAPE, standard, new parts, closest offer. $575. 382-1457 after 5:30.

'56 CHEVY 2-DOOR HARDTOP, 4-speed, many extras. Asking $700. 479-3313.

'66 CHEV SEDAN, LOW MILEAGE, asking $700. Jordon River, 293-2067.

63 MERC. HARDTOP, GOOD clean condition. $425. View at 1715 Bay Street.

150 CARS FOR SALE

MM MM
MMMM MMMM
MMMMM MMMMM
MMMMMMMMMMM
MM MMM MM
MMM M MMM
MMM MMM

McCALLUM MOTORS
DATSUN — VOLVO

COLWOOD DIVISION
COLWOOD CORNERS
478-5622

69 CORTINA 2 dr. 4 spd. New car condition.

70 AUSTIN 850 wagon. A real buy!

72 DATSUN pickup.

69 RENAULT, also in new car condition.

67 MUSTANG. Must be seen to be appreciated.

71 GREMLIN 2-dr. A.T. Very clean car.

62 RENAULT

71 VOLKSWAGEN

61 ANGLIA. Runs well.

67 BUICK Skylark 2-DR. Hardtop.

69 FORD 4-Door Sedan, automatic.

71 DATSUN Fastback. Radio and tape.

67 DATSUN 4-dr. Low mileage, 1 owner.

71 GMC ¾-ton, with camper, a real bargain.

60 CHEV. pickup and 4 place camper.

BANK RATE FINANCE

ALL CARS TESTED

DATSUN—VOLVO
COLWOOD DIVISION
478-5622

HORWOOD MOTORS
ECONO-LOT

61 CHEV. S.W. V-8	$95
58 VOLKSWAGEN	$395
60 MERC. pickup	$595
63 PONTIAC, A.T., P.S., P.B.	$545
64 PONTIAC, A.T.	$695
65 ENVOY	$595
63 V.W. 1500 S.W.	$595
62 FALCON	$275

ANYTHING TAKEN IN TRADE
385-1451
825 PANDORA AVE.
(across from B.C. Hydro)

TORINO BROUGHAM
19,000 MILES
1970 4-door hardtop model. Automatic transmission, power steering, power brakes, radio, vinyl top, factory air conditioning. This unit looks and runs like new. For appointment to view, call KEN ALGER at EMPRESS PONTIAC BUICK GMC, 382-7121 or Res., 477-6308.

25 CARS UNDER $995
REASONABLE PRICES

MIKE PLIMEW — GEO. BACON

CAPRI MOTORS LTD.
2644 QUADRA
385-3512 385-2525

1960 VAUXHALL STATION wagon, good condition. Clean. Motor and brakes redone. Good tires. Tested. $395. 592-0061.

LEAVING CITY, HAVE '57 ZEPHYR, excellent for parts or transportation. Will accept first reasonable offer. 382-4369.

'57 DODGE ROYAL, FULL power. New paint, tires, exhaust. 10,000 miles on new transmission. Best offer. 479-4695.

1961 PLYMOUTH FURY 2-DOOR hardtop. Good condition. Power steering, automatic. Good tires Can be seen at 3397 Cook, 384-7634.

TRUCKTOWN 386-1711
Everything In Trucks
On Bay St. below Government St.
2525 Bridge St.

1965 VALIANT STANDARD transmission. Very good condition. Newly tested. Asking $650. Phone 477-5759.

PRIVATE SALE. 1968 MUSTANG Fastback, 3-speed automatic, V-8, 289, good condition, reasonable offers. 592-9527.

1961 VALIANT SLANT 6; 1964 AUtomatic transmission. Tested. Radio. $275 or closest offer. 385-4186.

'56 MORRIS OXFORD, GOOD shape. Trans. needs overhaul. Utility trailer: One yard capacity. 479-6330.

'69 CORTINA 4-DOOR, AUTOMATIC, radio, 31,000 miles. $1,350. 478-5692.

'63 RAMBLER 9-PASSENGER wagon automatic, radio. $350. 478-5692.

1958 VOLKSWAGEN, NEW clutch, brakes, gas heater, $200 firm. 383-8355.

1968 BUICK SKYLARK, 2-DOOR, hardtop, power steering, power brakes. 384-0324.

1970 PLYMOUTH WAGON, 383 automatic, P.S. and P.B., radio, snow tires. 246-3884.

LOW MILEAGE, 1964 CHEV BElair 4-door, inspected. Best offer 384-4435.

1968 COUGAR, VINYL TOP, 3-speed automatic. Power steering 383-5508.

LEAVING COUNTRY! 1965 OLDSmobile F85, automatic power brakes, steering. 598-2238.

1966 BEAUMONT WAGON, V-8 automatic, excellent condition. 479-5962.

MUST SELL 1968 CAMARO. 31,000 miles. Automatic. Reduced to $1850. 652-2859.

'61 AUSTIN A-99. TESTED. NEW clutch. New snow tires. No rust. Needs motor work. $195. 479-5632.

LIKE NEW '68 VOLKS, ONLY 33,000 miles, new tires. $1250. 479-2255.

1969 CHEV 9-PASSENGER Brookwood wagon, two-way tailgate, $1,500, 477-1784.

'63 RAMBLER, GOOD CONDITION, $385, tested. 478-1171.

'57 CHEV., INSPECTED, CHEAP, 385-8889.

69 CADILLAC COUPE DEVILLE, 385-2281.

'61 VOLKSWAGEN, FAIR CONDItion. Phone 386-0223.

'65 COMET 2-DOOR SEDAN, 289. Good tires. 3420 Bethune.

'62 FALCON WINDOW VAN. Tested. 479-6558.

1969 VAUXHALL STATION wagon, $895, 479-5730 or 652-2296.

'68 CORTINA GT, VERY GOOD condition. 386-3836 after 5.

1957 Zephyr. Student must sell. $200. 384-3181.

150 CARS FOR SALE

ENSIGN
CHRYSLER PLYMOUTH
DOWNTOWN
YATES at COOK

PLYMOUTH
CHRYSLER
DODGE TRUCKS
SALES and SERVICE

WIDE OPEN
MONDAY
for
SALES and SERVICE

USED CAR
SALE
BUY NOW!
EVERY
ADVERTISED CAR
HAS
TWO
BRAND NEW
SNOW TIRES
PLUS
WINTERIZED
to
10 degrees below

65 DODGE WAGON
65 STUDEBAKER WAGON
65 IMPALA H'TOP
66 FORD LTD.
66 PARISIENNE H'TOP
66 CHEVELLE SEDAN
67 COUGAR H'TOP
67 FURY H'TOP
67 CHRYSLER H'TOP
68 CHRYSLER WGN.
68 CHRYSLER H'TOP
68 BUICK
68 PLY. GTX
69 CHEVELLE H'TOP
69 BARRACUDA
69 COUGAR H'TOP
69 CHRYSLER sedan
70 MONTEGO MX
70 DODGE MONACO
70 FURY H'TOP
70 VALIANT
70 JAVELIN
71 CHRYSLER Wagon
71 FURY H'TOP
71 CHRYSLER H'top
72 VALIANT
72 CORTINA
72 CHRYSLER

ENSIGN
CHRYSLER PLYMOUTH
DOWNTOWN
YATES at COOK
OPEN MONDAY
till 9 p.m.
386-2411

EVERYONE KNOWS
BRIAN HOLLEY'S
PRICES ARE LOW
SAVE
and
COMPARE
VOLKSWAGENS

70 VOLKSWAGEN 1600 FASTBACK
Fuel injection, radio
$1735

69 VOLKSWAGEN CAMPER-VAN
$1975

68 VOLKSWAGEN BEETLE
$1135

BRIAN HOLLEY MOTORS
Volvo — Fiat — Lotus
Service — Parts — Sales

12 HOURS DAILY
8 A.M. TO 8 P.M.
3319 Douglas at Cloverdale
Phone 384-1161

J. C. MOTORS LTD.

'72 VEGA Hatchback 4 sp.	$2495
'71 MAVERICK 6-standard	$2195
'71 CHARGER V-8, At.	$3295
'70 CHEV. Impala Ht. V-8	$2895
'70 TOYOTA Corona, auto.	$1895
'70 PONTIAC Ht. V-8, At.	$2795
'69 SWINGER 340 At.	$2295
'69 OLDS 442 Ht. loded	$2795
'69 BUICK Wildcat Ht.	$2795
'68 FORD wagon 10-pass.	$2095
'68 AUSTIN 1100	$ 995
'66 VALIANT Conv't. V-8	$1095

837 YATES 384-0921

'64 VALIANT STATION WAGON with large, 6-cylinder motor, automatic transmission, needs work. Asking $200. 478-4031.

1956 CHEV HARDTOP, STOCK, like new, low mileage. $1500. 592-7504.

'61 CHRYSLER WINDSOR, 383, 3-speed, push button automatic. Must sell. $400. 383-9670.

'63 BELAIR 283 STANDARD, REbuilt motor, just tested, $250. Offers. 652-3049.

'67 TRIUMPH, 1300, 4 DOOR, EXcellent condition. Tested. Offers. 382-2591, 388-9571.

1956 CONSUL, GOOD RUNNING order, good tires. $175. 656-2810.

'64 OLDS F-85, V-6, STANDARD, tested. $550. 658-8210.

150 CARS FOR SALE

SSSSSSSSSSS
S SPEEDWAY S
S VOLKSWAGEN S
S PORSCHE S
S AUDI S

TEST DRIVE
AUDI
HERE TODAY

1971 LINCOLN MK III. Metallic brown with vinyl roof. Loaded with every option; cruise control, factory air conditioning. Has all the luxury options you would accept in a car of this kind.

1965 MERCEDES-BENZ 190 Diesel, automatic transmission. Economical travel in a true luxury automobile. Low, one owner miles and in showroom condition.

1970 BUICK G.S. 454 convertible. A prestige car with high performance options, including factory air, power steering, brakes and windows.

1968 BUICK SPORTSWAGON 4-door raised dome model. Tilt wheel, power steering, brakes, windows.

1968 MUSTANG CALIFORNIA special. Red with rally striping. Power steering, power brakes, radio. A limited production car.

DEMO SALE
ON FEW REMAINING
72 VOLKSWAGENS

ALSO INSPECT
Our large selection of used VW's from $295

FOR 19 YEARS
UNDER THE REVOLVING
VOLKSWAGENS
BOTH SIDES OF YATES
385-2415

METRO TOYOTA
SIDNEY DIVISION

1970 TOYOTA MK II 2-door hardtop, 4-speed.

1969 BEAUMONT 2-door coupe, 307 V-8, automatic transmission, radio.

1963 PONTIAC 2-door hardtop, 283 rebuilt motor and trans. Bucket seats, radio.

1971 CHEVY VEGA 2-dr. de luxe trim, radio, automatic, bucket seats.

1972 GRANDE TORINO Sport 2-door hardtop; fully power equipped, very low mileage.

TRUCKS

1970 MAZDA pickup. Radio. West Coast mirrors, heavy duty bumper.

1970 TOYOTA HILUX ½-ton pickup, 4-speed, radio.

DRIVE TO SIDNEY
AND SAVE!

METRO TOYOTA
BEACON AVE.
656-4311

1960 BUICK — VALID STICKER. Power steering, power brakes. This car was advertised last week. Okay, maybe $325 was too much. Let's have a reasonable offer somewhere in the twos. Must be sold. 477-8201.

MUST SELL, '61 CHEV 2-DOOR Bel Air, 6, automatic, new paint, interior, tape deck, much, much more. All offers considered. 479-5971.

$100 DOWN
'64 CHEV 2-DOOR SEDAN. 283, automatic, V-8. Radio, tested. Exceptional mechanical condition. Will accept VW in trade. 478-5821.

1967 ISUZU BELLETT, WINterized, $750. 1968 Chevelle, 4 door, 6, automatic, 39,000 miles, excellent condition, $1,800, firm. 477-8425.

'67 PONTIAC PARISIENNE hardtop, V-8 automatic, power steering, brakes, 47,000 miles, safety tested. Beautiful condition. Wholesale price $1195. 385-5854.

'65 PARISIENNE, 2 DOOR HARDtop, automatic, 396, radio, power steering, power brakes, good condition. Asking $1150. 479-5146.

1967 CHRYSLER, 2 DOOR HARDtop, bucket type front seats. 383, rear heater, X tires. Must sell. 656-1985.

CHRISTMAS PROJECT REASsemble my 1957, 300 h.p. Austin. $2000 invested. Offers to $700. 385-2549, 5-8 p.m.

'65 FALCON CONVERTIBLE, second owner, immaculate. 6-cylinder automatic. $700. 383-1023, 382-1813.

1967 FIREBIRD 400, POWER steering and brakes, automatic transmission, tape, $2,400. 383-6229.

1939 LA SALLE HEARCE, IMmaculate condition, original everything. Inspected. Offers. 384-4763

'66 COMET CYCLONE CONVERTible. Best offer over $650. Good condition. 383-1023, 382-1813.

1971 CORTINA DE LUXE, RADIO, under 4,000 miles, $2195. Phone after 5 p.m., 598-2617.

FOR SALE, 1953 AUSTIN A-40, passed testing station, $75. 592-0148.

1970 TOYOTA SPRINTER. Clean. New tires. $1550. Phone 383-2933.

1964 METEOR STATION WAGON, $425. Phone 642-3700.

1955 FORD, 2 DOOR, 312, HURST shifter, $250. Tested. 658-8210.

'66 CHEV BISCAYNE, $850 OR offers. 2324 Sooke Road. 478-3229.

56 AUSTIN, TESTED TIL SEPT. 73. Offers. 383-9675.

150 CARS FOR SALE

XXXXXX XXXXXX XXXXXX
XXXXXX XXXXXX XXXXXX
XX XX XX XX XX
XX XX XX XX XX
XXXXX XXXXX XXXXX
XX XX XX XX
XX XX XX XX
XX XX XX XX
XXXXXX XX XXXXXX
XXXXXX XX XXXXX

EMPRESS
PONTIAC-BUICK
GMC

1972 VANDURA RALLY STX VAN. 1-TON MODEL. V-8, AUTOMATIC TRANSMISSION, POWER STEERING, POWER BRAKES, RADIO. FINISHED IN TWO-TONE RED AND WHITE WITH BEIGE INTERIOR. UNDER 2,000 ONE-OWNER MILES $5295

1972 TORINO BROUGHAM 4-DOOR HARDTOP, V-8, AUTOMATIC, POWER STEERING, POWER BRAKES, RADIO, FACTORY AIR. FINISHED IN BLUE WITH MATCHING INTERIOR $3095

1972 PONTIAC CATALINA 4-DOOR HARDTOP. V-8, AUTOMATIC TRANSMISSION, POWER STEERING, POWER BRAKES, POWER WINDOWS, RADIO, FACTORY AIR. 5 TO CHOOSE FROM. FANTASTIC SAVINGS AT $4595

1966 PONTIAC PARISIENNE 4-DOOR HARDTOP, V-8, AUTOMATIC TRANSMISSION, POWER STEERING, POWER BRAKES, RADIO. FINISHED IN BLUE WITH MATCHING INTERIOR. $1495

1970 LE MANS 2-DOOR HARDTOP, V-8, AUTOMATIC TRANSMISSION, POWER STEERING, FINISHED IN GOLD WITH BEIGE VINYL INTERIOR. $2895

WE RUN
A VERY SIMPLE
BUSINESS

1972 VENTURA II 4-DOOR SEDAN. 6-CYLINDER AUTOMATIC TRANSMISSION, POWER STEERING, RADIO. FINISHED IN BLUE WITH BLACK VINYL INTERIOR $3295

1969 MONTEGO C.J. 428 CU. IN. V-8, AUTOMATIC TRANSMISSION, POWER STEERING, POWER BRAKES, RADIO. FINISHED IN OLIVE WITH GOLD INTERIOR. VERY CLEAN $2695

1968 FAIRLANE STATION WAGON, V-8, AUTOMATIC TRANSMISSION, POWER STEERING, RADIO. WHITE WITH BLUE INTERIOR. $2195

AT
EMPRESS
PONTIAC BUICK
382-7121
DRIVE IN OFF TOPAZ
2867 DOUGLAS STREET

DON'T READ ON
ANY FURTHER

GEM MOTORS HAS
THE CAR FOR YOU

1968 DODGE POLARA
includes 4-door, V-8, automatic transmission, power steering, power brakes, radio, winterized, tinted glass, whitewall tires, government tested.
TOTAL PRICE INCUDES
Tax, license and interest.
ONLY $1309
$48 A MONTH
on approved credit

NO DOWN PAYMENT
REQUIRED

GEM
MOTOR SALES
LARGEST INDEPENDENT
USED CAR LOT
IN VICTORIA — AT
480 Esquimalt
385-4311

1972 BUICK
Electra Limited, $2,000 below cost. Air conditioning, stereo tape deck, AM-FM radio, cruise control, 3-position steering wheel, power seats, windows, etc Bronze metallic, cream vinyl top and interior. Many other extras. Low mileage. $7,400. 658-5145.

COLLECTOR'S ITEM
1963 Studebaker Daytona Lark. Rare 2-door hardtop model with V-8 motor, original 4-speed stick, contoured bucket seats, consul, vanity compartment and radio. Condition of car suitabel for classic car museum. $1595. 384-5789.

REPOSSESSION SALE
Written bids will be taken on the following vehicles to be sold November 15. 1966 Valiant convertible, bucket seats, V-8, radio. 1966 Buick Le Sabre, full power. To view phone 388-5495 days, 598-2405 evenings.

'70 BUICK SKYLARK SEDAN. 36,000 miles, 3-speed automatic, radio, real clean. One owner. Balance of 50,000 warranty. Brand new Firestone radial tires with 40,000 miles warranty. 386-9148, 385-0198.

ONE OWNER 1968 FORD GALAXie 500, 4-door, sedan, automatic, excellent condition. Low mileage, also snow studded tires. (Extras). $1,950. Can be seen at 188 Cadillac Ave. or phone 382-7016.

TRADE YOUR CAR VALUE UP to $600 on my 1971 Cortina 1600. Asking $1750. Volkswagen or compact trade preferred. 1232 Judge Place. 384-8736.

'64 CHRYSLER, V-8, AUTOMATic, power steering, power brakes, radio, clean throughout. Best offer takes. 478-6250.

1969 PLYMOUTH SPORT SATELlite 2-door hardtop, V-8, automatic, power steering, power brakes, vinyl top. Low mileage. $2300. 477-3686.

1969 VOLKSWAGEN BEETLE exceptional condition, radio, tested. 17,000 original miles, snow tires. Ideal lady's car. Bargain. $1400. 382-8670.

1972 TOYOTA FASTBACK 1200 Coupe, stereo, wood grain wheel, radio, 6 tires, 13,000 miles. $1900. Offers. 384-5909.

1960 OLDS 98, 4-DOOR, HARDtop, fully powered. Tested. Also, 1961 Rambler American, tested. 382-5624.

150 CARS FOR SALE

SSSSSSSSSSSSSSSSSSSSSSS
&
HHHHHHHHHHHHHHHHHH

FRESH!! HARD
TO GET USED TOYOTAS

1972 TOYOTA Hilux ½-ton pickup. 2,000 miles $2395

1970 TOYOTA Corolla, automatic transmission $1595

1971 TOYOTA Corolla 1600 coupe, 19,000 miles $2195

1970 TOYOTA Corona Mk II 2-door, automatic transmission $2395

1968 TOYOTA CROWN 6 cylinder standard 4-door sedan $1495

DOMESTICS and IMPORTS

1971 PINTO 2-door sedan 4-speed, radio $1995

1964 FORD Falcon 2-door, 6 cylinder, automatic transmission $695

1965 DODGE V-8 4-door sedan $795

1970 CHRYSLER Convertible V-8, power steering, power brakes $2995

1961 HILLMAN 4-door sedan $195

1971 FIRENZA 2-door, 4-speed, radio, 200 cc engine $1795

1965 FORD GALAXIE "500' 4-door, automatic transmission, power steering, power brakes, radio $895

1967 RAMBLER DPL 2-door hardtop, power steering, power brakes, radio $1495

1969 VOLKSWAGEN 1500 Fastback. 3-speed automatic, radio $1795

1969 METEOR MONTCALM 2-door hardtop, A.T., P.S., P.B., radio $2295

1967 FORD LTD 2-door hardtop. P.S., P.B., power windows, radio. $1495

MANY MORE where MORE
TOYOTAS ARE SOLD!

SAUNDERS & HITCHMAN

2040 Cadboro Bay Rd.
at Fort and Foul Bay
592-2471

SSSSSSSSSSSSSSSSSSSSSSS
&
HHHHHHHHHHHHHHHHHH

1969 COUGAR XR7 CONVERTible, automatic, power steering, brakes, windows. Radio, clock, tachometer, leather, etc. 477-3914.

1969 DODGE MONACO STATION wagon in excellent condition throughout, only 27,000 miles, 385-7147.

1964 DODGE WAGON, 2 NEW tires, new brakes, radio, tested. $300 or nearest offer. 656-3740, before 5:30.

1971 CHARGER V-8. ONLY 12,000 miles. Like new. Lady driven. Call 592-7179.

1962 CHEV. 2 DOOR, HARDTOP, 327, automatic. Good condition. $550. 383-2592.

1967 CORTINA GT. IMMACUlate. New paint, belted tires, radio. $995. 479-7482.

'69 DATSUN 1600, WELL-KEPT, economy and power, $1050. 658-5784.

'66 RAMBLER AMERICAN, AUtomatic, one owner, 43,000 miles, spotless. $1,295. Phone 477-9166.

1966 VAUXHALL VIVA, GOOD running order, broken front spring. Offers. 385-3068.

1964 MORRIS 1100, GOOD CONDItion, clean in and out, must sell, $525 or closest offer. 383-5884.

1969 AUSTIN 1100, EXCELLENT condition, 19,000 miles, 592-4088 evenings.

'59 VW VAN, SLEEPER, NEW tires, reconditioned engine, $450. 479-8198 between 6-8 p.m.

'69 PONTIAC PARISIENNE 2-door hardtop, $1975. Excellent condition. 384-9819.

1964 VALIANT STATION WAGON, slant 6, automatic, radio, $795. Offers considered. 384-8736.

'66 PLYMOUTH, V-8, AUTOMATic, 2-door hardtop, power steering, power brakes. 385-5956.

'68 VW, SUNROOF, AM-FM. Valve, just done. Tested Sept. '73. $1395. 478-7619.

OWNER TRANSFERRED, MUST sell 1963 Comet convertible. Offers. 478-4558.

1971 VOLKSWAGEN SUPER BEEtle. Must sell. 384-5670.

1963 DODGE STANDARD, 6 cylinder, $300. 479-4125.

'67 VOLKS, RADIO, ROOF-RACK, low mileage, $1,295. 477-9166.

1935 FORD. 746-7963 AFTER 6 p.m. weekdays.

'69 AUSTIN 1100
592-2815

'65 Dodge Polara. V8. 4 barrel. $450. 592-3122, 592-6313.

'68 SHELLY COBRA. A-1 CONDItion. 382-0172.

1968 GTO PONTIAC 400, 4-SPEED. 477-3678.

66 DATSUN 1300, GOOD SHAPE, $750 or best offer. 383-0490.

'59 CHEV, GOOD RUNNING order, $100. 479-4760.

'68 BEAUMONT, V-8, POWER equipped, must sell. 592-0846.

'63 VW VAN, 1500 CC, $875. 478-5079.

1968 CHEV IMPALA 327 2-DOOR hardtop. Phone 656-1551.

'71 DATSUN 1200 FASTBACK, radio. 479-6160.

1966 ACADIAN, V-8 283, STANdard shift. $750. Phone 385-2293.

1955 OLDS 88 4-DOOR RUNNING condition. Make offer. 388-6502.

'69 CAMARO 350, CONVERTIBLE, good condition. 477-4206.

'64 PONTIAC, V-8, AUTOMATIC, 4-door hardtop, 385-5860.

150 CARS FOR SALE

XXXXXXXXXXXXXXXXXX
X X
X PETER POLLEN X
X FORD X
X X
XXXXXXXXXXXXXXXXXX
XXXXXXXXXXXXXX
XXXXXXXXXXX
XXXXXXXX
XXXXX
XXX
X

BUY WITH
CONFIDENCE
FROM THE
VALUE LEADER

1971 MAVERICK 4-door sedan, 6-cylinder, automatic transmission, radio $2095

1968 MUSTANG hardtop. V-8, automatic transmission, radio $2195

1968 PONTIAC sedan, V-8, radio $1295

1969 MERCURY COLONY PARK wagon, full power equipment with power windows. Only 26,000 miles $3595

1965 PLYMOUTH hardtop. Automatic transmission, radio $2095

1971 PINTO 2 door, automatic transmission radio $1995

1965 PLYMOUTH S. Wagon, V-8, automatic transmission, radio, power steering, power brakes $1295

1970 PONTIAC Parisienne 2-door hardtop, automatic, power steering, power brakes $2795

1963 CHEVY II sedan, automatic transmission $495

1962 FALCON, automatic transmission $495

1964 PONTIAC station wagon $595

1964 RAMBLER 770 hardtop $695

TRUCKS

1972 FORD XLT ¾ ton. Fully equipped truck and Corda Lane camper $6995

1970 VW window van $2495

1965 International pickup $795

1962 MERCURY 1-ton Flatdeck with sides 4-speed transmission, duals $1295

ALL SOLD WITH A
WRITTEN 7-DAY
MONEY-BACK
GUARANTEE

PETER POLLEN
FORD
1060 Yates St. — 384-1144

DE PAPE
MOTORS

REMEMBER
IF YOU BUY BEFORE
SEEING US YOU MAY
HAVE PAID TOO
MUCH

1972 OLDS LUXURY
SEDAN
This local one-owner car recently traded offers all these luxury items. automatic, power steering, power brakes, AM and FM stereo radio and tape, factory air, cruise control, power window, 2 6-way seats, power window and door, tilt and telescopic steering • wheel. Locks, automatic trunk release, rear defrost. Finished in silver grey metallic with white vinyl roof and contrasting fabric interior.
Cost new over $9500.
NOW ONLY $7495

1971 TORONADO
A beautiful 2-door hardtop finished in buttercup yellow with brown vinyl roof. Twin fabric 6-way power seats and offering these very desireable options. Automatic, power steering, power brakes, AM and FM stereo radio and tape, power windows, power door and window locks, power trunk release. Factory air and cruise control. Tilt and telencopic steering wheel, rear demister. A one-owner with only 16,000 miles.
Cost new $9300.
NOW ONLY $6495

1966 CHRYSLER
WINDSOR
One-owner Island 2-door hardtop is finished in deep green metallic with white vinyl roof. Power steering, power brakes, automatic, radio, rear defrost, radial tires. A very well cared for and maintained unit $1495

1969 FURY III
Maroon 4-door hardtop. One owner with exceptionally low mileage — only 18,000, automatic, power steering, power brakes, rear defrost. A spotless auto. Balance of factory warranty $2495

1969 LINCOLN
CONTINENTAL
Baby blue exterior with matching black vinyl roof — Interior of this spotless 2-door hardtop is rich royal blue leather. Power steering, power brakes, AM and FM stereo radio, factory air, rear defrost, 6-way power seat, power windows. Brand new rubber, low mileage $4195

MANY, MANY MORE
GOOD BUYS
TO CHOOSE FROM

DE PAPE MOTORS LTD.
847 YATES 384-8035

1960 VAUXHALL VICTOR, PARTS or whole. Phone 383-7369 after 2 p.m.

150 CARS FOR SALE

RESTORABLE '51 MONARCH, 4-door sedan. Offers. 658-5101.

'58 CUSTOM ROYAL DODGE, good condition. 382-0349.

1964 VOLVO B-18 SPORTS $650 OR offers. 385-4506.

'58 CHEV. BEL AIR, 6-CYLINDER automatic. $100. 478-2700.

'58 PONTIAC, SEDAN DELIVERY, very reasonable. 385-1009.

1960 RED TRIUMPH HERALD sedan. 386-7432.

151 FOREIGN IMPORT AND SPORTS CARS

GEORGIA PACIFIC
MOTORS
1750 GOVERNMENT

1971 BMW 2002 Riviera blue, black leatherette interior.

1971 BMW 2002, orange, black leatherette interior, AM-FM radio.

1972 Peugeot 504, automatic, radio, sunroof.

Enjoy our 3-month, 3000-mile quality used car warranty. 386-1515.

1968 V.W. DUNE BUGGY. HIperformance 105 h.p. motor, dual carbs, machined heads, lightened flywheel. Many extras including full top. $1200 or will take small car as part trade. 598-5041.

MUST BE SEEN, 1964 TR4, (British racing) green, new radials, overdrive, wire wheels, new carpeting, radio, excellent condition, $1000. 383-1342.

1956 MORRIS MINOR CONVERTible. Inspected 'til October '73 Seven mounted tires, including two winter tires. Excellent condition. $275 or best offer. 477-8201.

1964 MGB, GOOD CONDITION, tested, racing seats, roll bar, snow tires. Phone Steve or Dave, 382-2881.

1958 PORCHE, IMMACULATE condition. $1,795 or closest offer. Can be seen at 127 Menzies and if interested leave note at suite 1.

1970 FIAT 850 SPYDER. CONvertible. Top condition. Orange. Low mileage. $1895. 383-4024 after 5:30 p.m.

1968 SUNBEAM ALPINE, 2 seater, sports, radio, tested, new tires, excellent condition. Bargain. $800. 382-8670.

1966 AUSTIN HEALY 3,000 MK III, excellent shape Offers. 592-6404 or view at 2608 Foul Bay Road.

1961 JAGUAR MK II, 3.8, AUTOmatic, 40,000 original miles. Black with red leather. Immaculate inside and out $1950. 478-1298.

1971 FIAT 850 CONVERTIBLE. Excellent condition. 2 new radial snowtires. Must sell. Best offer. 384-8516.

'68 ROVER 2000 TC, EXCELLENT running condition, $1,495 or best offer. 477-2959.

'67 GHIA, '69 REBUILT ENGINE, good condition. 383-0957, after 5 p.m.

1969 AUSTIN AMERICA, MINT condition, ideal second car, $1195. 477-3608.

'61 MORRIS MINOR, GOOD shpe. Rebuilt engine. $300. 656-4177 after 5 p.m.

67 GHIA, 69 REBUILT ENGINE, good condition. 383-0957, after 5 p.m.

64 EPIC ENVOY. TOP CONDItion, new valve job. Radio, 35,000 miles. 40 MPG. $525. 386-7845.

'69 TRIUMPH SPITFIRE, WIRE wheels, overdrive. Offers or trade for bigger car. 656-3008.

MGB 1970, GOOD CONDITION. Hardtop and snow tires. $2,500. Phone 385-2282 after 6 p.m.

'67 MGB, RADIAL TIRES, ROLL car, tonneau, good condition. Offers. 656-3870.

TRY IT. YOU'LL LOVE IT! 1971 Red MGB G.T., 12,000 miles, $2595. 383-9200, 6 p.m.

'63 MGB, ROLL BAR, RADIALS, radio. Good shape. 477-8529.

1937 PACKARD, RESTORABLE, $600. 479-6207.

154 TRUCKS AND BUSES

CCCCCCCCCCCC

1973
CHEVY TRUCKS
AT
1972 PRICES
BUY NOW!!!

—BLAZERS
—PICKUPS
—SPORT VANS
—SUBURBANS
—VANS
—CREW CABS

EXAMPLE:

SPECIAL ——— SPECIAL

Brand new 1973 CHEVY ½ FLEETSIDE pickup. Underseal, gauges, stabilizer bar.
$3092

CORNELL CHEV OLDS
385-5777 till 9 p.m.

CCCCCCCCCCCC

NATIONAL
CHRYSLER-DODGE

"The Islands Dodge
Truck Centre"

Drop in and see the
DODGE PICKUP
with the "hip pocket"
DODGE CLUB CAB
NEW
DODGE TRADESMAN
VANS
priced from
$3129
Also available all
sizes and models.

NATIONAL
CHRYSLER-DODGE
384-8174 819 Yates St

1970 FORD 250 ¾-TON CREW cab with camper, low mileage, de luxe interior cab. Camper complete with winter insulation, furnace, stove, fridge. 746-6352 after 4:30.

'66 ECONOLINE VAN, GOOD running order, equipped with tow bar, ladder, rack and shelves. Best offer 479-6328.

SMALL SCHOOL BUS, FULLY camperized, rebuilt engine, 2 new batteries. $3,000, firm. 656-4481.

EXCELLENT HUNTER'S TRUCK and canopy, V-8, tested, $750. Ford Zodiac, $350. 504 Broadway.

'67 INTERNATIONAL PANEL, 6, 4-speed, $750. 598-1373.

1970 VW 6-PASSENGER PICKUP truck. 479-2768.

1965 FORD ½-TON TRUCK, V-8, automatic. 385-5860.

1964 DODGE VAN, STANDARD, new clutch, $695. 385-8828.

154 TRUCKS AND BUSES

ENSIGN
CHRYSLER PLYMOUTH
DODGE
TRUCK CENTRE
YATES at COOK

NEW and USED
TRUCKS
at
SALE PRICES

67 DODGE ½-ton.

69 FORD ½-ton, 4-speed.

70 DATSUN 1600 pickup with canopy.

70 FARGO Tractor.

71 DODGE ½-ton.

72 MAZDA 1800 pickup with Okanagan camper.

NEW 1972
FARGO B200
TRADESMAN VAN

127" wheelbase, V-8 motor, door and glass package, jnr. West Coast mirrors, dual bucket seats.

$3494
SALE PRICE

NEW 1972
FARGO D100
SPORT PICKUP

Automatic transmission, power steering, power brakes, chrome bumper, 650x16 6-ply tires.

$3393
SALE PRICE

IMMEDIATE DELIVERY
1973
DODGE PICKUPS
$3093
SALE PRICE

ENSIGN
CHRYSLER PLYMOUTH
DOWNTOWN
YATES and COOK
386-2411

GMC TRUCK CENTRE
2524 Douglas at Bay

EMPRESS PONTIAC
BUICK
GMC CENTRE
382-7121

'69 INT. ¾-ton 4x4 pickup V-392 A.T., P.S., de luxe model $3650
'64 VF 190 TANDEM TRACTOR V-8, 4661, 5 and 4, 1000x20, tractor equipment $3295
2—'62 ¾-ton FORD pickups. EACH $895

517 Herald St. 388-5508
INTERNATIONAL HARVESTER

FOR SALE — TRUCKS
1949 GMC Panel truck, Model 9315, as is, where is, City Yard, Garbally Road, License not transferable. Offers in writing will be received by the Purchasing Agent, City Hall, Victoria, B.C., up until noon on Friday, November 17, 1972.

4-WHEEL DRIVE SALE
Two jeeps V-8 auto pickup, GMC Suburban, Dodge 4-speed, two Wagoneers, Commando, Ramsay winches, Gates tires.
VICTORIA JEEP
HILLSIDE at ROCK BAY

1971 JEEP PICK-UP, CAMPER special. 4-wheel drive, V-8, automatic, power steering and brakes. Free wheeling hubs, rear bumper and hitch. Small camper, like new. $4,400. 479-2114.

PETER POLLEN
TRUCK RENTALS
386-6666

BRAND NEW DATSUN ½-TON pickup, fully equipped, $2625.
McCALLUM MOTORS LTD.
1101 YATES 386-6168

1971 DATSUN PICKUP, 15,000 miles. 1956 International 2-ton flat deck, 44,000 original miles, both excellent condition 656-3638.

1966 GMC ¾-TON, SPLIT RIMS, 283, 4-speed, good tires, tested, step-side, radio. Bargain. $1300. 382-8670.

1969 CHEV ¾-TON CUSTOM camper. Fully automatic. Small 8' Vanguard camper. $3600. 385-2695 or 491 Sturdee Street.

1968 DATSUN PICKUP WITH canopy, good condition, low mileage. 652-2761.

1960 MERCURY ½-TON, TESTED. Phone 386-3913 or residence 479-5824.

SAVE DOLLARS WITH THIS 1967 Ranchero with gem top canopy. Good condition. 385-2783.

'69 DODGE ½-TON PICKUP, good condition, 34,000 miles, $1,700 firm. 652-1649.

'72 FORD COURIER, 4000 MILES, radio, bumper, canopy, rack, West Coast Mirrors. $2,600. 652-3550.

1962 INTERNATIONAL WALK-IN Van, 6 cylinder, ideal for camper. Good condition. $955. 479-2114.

'69 FORD ECONOLINE, AUTOmatic transmission, $2395. Reg Midgley Motors, 385-8756.

'67 INTERNATIONAL PANEL, positraction, V-8, 4-speed. $1,550. 658-5055.

'69 CHEV ¾-TON, 6, BIG RIMS, heavy duty suspension, $2,000. 598-1373.

PICKUP TRUCK
1957 Dodge ½-ton, V-8 standard, $375. 478-5448.

1964 GMC HANDY VAN, EXcellent condition, 33,000 miles, $1150, 383-3290.

'65 ½-TON DODGE, LONG BOX with camperette, $1,100. 478-1504.

1955 ½-TON INTERNATIONAL pick-up, good shape, $400. 652-2763.

154 TRUCKS AND BUSES

59 MERCURY PANEL TRUCK. Standard 6, $300. 382-2097.

1955 Chev ½-ton. Good condition. $275 or offers. 479-5518.

158 TIRES

SNOW TIRES
— Radials
— Belted
— Retreads
— Regulars
ALL SIZES—ALL TYPES
NOW IN STOCK

D & D
TIRE TOWN
1620 Blanshard 382-7283

PLIMLEY
550 x 12
FIRESTONE
TOWN AND COUNTRY
SNOW TIRES
$17.95 INSTALLED.
382-9121
1010 Yates

2 STUDDED SNOW TIRES AND 2 summer tires, both sets 600-12 in. $40. 479-6289.

2-G60X15 GOODYEARS, MOUNTed on 15x8½" American Sprint wheels. $125 or offers. 382-0903.

TWO STUDDED RADIALS
Snow tires, FR70-14, used four days, $120 value for $80. 383-4087.

RADIAL SNOW TIRES, FR70-14. Call after 5 p.m., 478-5026.

VAUXHALL-ENVOY WHEELS and mounted snow tires. 477-6588.

160 PARTS, ACCESSORIES

OUR NEW LOCATION
2150 Blanshard Street
Your Car's "Heart" Is the
BATTERY
For a Strong,
Sure Start Every
Time GET an "ACME"
LOWEST PRICES IN TOWN
Delivered and Installed
FRANCIS BATTERY and
TIRES LTD.
Retreading Specialists

FOR FAST SERVICE ON RINGS, BEARINGS, GASKETS, exchange brake shoes, drum turning, pin fitting, valve seat machining.
CORDS PISTON RINGS
At 834 Johnson St. 383-0011

RADIATOR REPAIRS, FAST TOP quality repairs at Maurice's Auto Body, 427 Beta St., Phone 384-3121. Located behind the Burnside Pay and Save Gas Station.

SELLING 1969 FORD 289; 1964 Plymouth 383; 1959 Plymouth 318. Motors, transmissions and rear ends. Also 1959 Dodge 342 Hemi. 382-5350.

PARTS FOR '65 PONTIAC PARIsienne, 2 mag wheels and tires $15 each. Tinted windshield $35. 2 front fenders $10. Doors, windows etc. 658-5101.

MARK 10
Capacitive discharge ignition system. Eliminates 3 out of 4 tuneups. Now in stock at $49.95. Trans World Enterprises, 1817 Douglas.

CAR RADIO SALES. ALL MAKES and models. Clearance prices. Burnside Car Radio, 350 Burnside Road East, 385-7379.

STUDEBAKER, 1962 LARK AUtomatic, transmission in excellent shape, body good, motor so-so. $100. 478-7985.

4 G-60X14 POS-A-TRACTION; '55 Chev. rear end assembly, 513; 850 Holley; Z28 clutch assembly. 386-2717.

4 NEW 15" MAG WHEELS, $100. Also 6 odd mag wheels, 14" and 15" for Chev and Ford $15 each. 385-5335.

WRECKING 1966 PLYMOUTH VIP Fury, rebuilt 413 motor. Phone 384-3398

COMPLETE '55-'57 CHEV. motor, 235 cu. in., 6-cylinder. Good condition. $50. 383-8898.

'63 BUICK, SLIGHT BODY DAMage. 401 automatic, good interior, $75. 658-8534.

MERCEDES BENZ PARTS, large selections models, 190 and 219. Phone 388-6352.

'61 VW BODY, GOOD TRANSMISsion, as is, $50 or best offer. 478-6687.

WANTED: '61 BUICK SPECIAL and '66 Buick Le Sabre or Wildcat for parts. 592-350.

'59 AUSTIN, 6 CYLINDER, ONLY 25,000 miles. Whole or parts. 592-3950.

1959 V.W., PARTLY CUT FOR dune buggy, good running gear and parts. 592-3291.

'69 COUGAR MOTOR, 351 CU. IN., $250 firm. 61,000 miles. 383-1023, 382-1813.

WRECKING 1963, 1964, 1966 Ramblers. Glass, rads, motor parts etc. 383-5533.

FOR SALE: 1957 283, SHORT block, heads, Bell and Trans. Excellent condition. 384-0625.

AUSTIN COOPER AND MINI wagon body for parts. 477-3250.

FORD 3-SPEED ALL SYNCRO transmission. Phone 652-3264.

1965 FORD PARTS.
382-0947.

1600 C.C. MGA ENGINE, 90 PLUS h.p. Offers. 479-5938.

'58 FORD, CAR PLUS PARTS, cheap. 382-9483.

'67 GMC 3-SPEED TRANS. $70. 478-2393.

2, 14" CHEV. WHEELS.
479-2768.

1960-61 AUSTIN A40, FOR PARTS, haul away for $25. 478-6656.

WANTED: HARDTOP FOR '61 MGA. Phone 598-1257.

REBUILT 283 4 BARREL BELLhousing. Best offer. 479-6036.

COMPLETE '55 CHEV, FRONT en, '55 Chev parts. 478-2265.

162 AUTO REPAIRS, SERVICE AND TOWING

TRANSWILL AUTOMATIC TRANSmission specialists, 384-2851. Rebuilt auto transmissions from $69.95. Tune-ups from $11.95.

VOLKSWAGEN SPECIALISTS — complete repairs. 1950 Oak Bay Ave., 598-3525.

166 CARS AND TRUCKS WANTED

$ $ $ $ $ $ $ $ $ $ $ $ $

—INSTANT CASH—

For your good clean
used car or truck!
or
—CONSIGN—
or
—TRADE DOWN—

MONEY OWING?
PAYMENTS TOO HIGH?

NO PROBLEM — SEE
US TODAY!

CORNELL CHEV-OLDS
385-5777 — till 9 p.m.

$ $ $ $ $ $ $ $ $ $ $ $ $

Good, Clean
CARS AND TRUCKS
WANTED
Cash in 5 Minutes
— PLIMLEY —
1010 Yates St.

McCALLUM MOTORS will pay top dollar for any make or model car or light duty truck—call today. It pays to take a look at Yates and Cook
McCALLUM MOTORS LTD.,
386-6168

WILL TRADE 1968 V.W. DUNE Buggy, 105 h.p. hi-performance motor, many extras, for truck, preferably 1965-67 GMC or Chev. panel. 598-5041.

GETTING DISCOURAGED TRYing to sell your car? Let professionals do it. We buy too! Art's Car Sales, 810 Bay St., 383-8302.

166 CARS AND TRUCKS WANTED

WANTED
$ $ $ for cash $ $ $
TOP
DOLLARS FOR
"SPORTS CARS"
FOREIGN CARS—COMPACTS
"TRUCKS"
LOW MILEAGE DOMESTIC CARS
FULL CASH OR CASH FOR EQUITY.
DE PAPE MOTORS
384-8035
OR DRIVE TO 847 YATES ST.

CAN'T SELL YOUR CAR? Drive into NATIONAL CHRYSLER DODGE. Victoria's best —CONSIGNMENT CENTRE— If we can't buy it—we'll —SELL IT— WE EVEN GUARANTEE
—No storage fees
—Guaranteed price to you
—Quick, friendly service
—Courteous car consultants
WE LOOK AFTER YOUR CAR AS IF IT WERE OUR OWN! CONTACT MR. L. WALLE 819 YATES ST. TODAY!
NATIONAL CHRYSLER — DODGE 384-8174

—WANTED—
Late model import and domestic cars. Top prices for your clean used units. Trade up or down. Call Ted or Chris, Douglas Volkswagen Ltd., 388-5466.

WANTED 1964 MALIBU SS PREferably with 4 speed, for cash. 592-1073.

WANTED '66 TO '68 COMPACT, around 30,000 miles, V-8, 4-door automatic, 656-4166.

I AM LOOKING FOR A GOOD clean car, any model from 1964 to 1969, Brian 385-5939 after 6.

WANTED: 1968, 1972 2-DOOR hardtop, compact, in good condition. 384-7725

WANTED FOR CASH, 1965-69 CAR in good condition. 592-4209.

SINGLE AXLE DUMP TRUCK. 478-1876.

168 CAMPERS, TRAILERS AND MOTOR HOMES

"TRADE-IN CLEARANCE"

67 ARISTOCRAT 15' — A real good first trailer only $1895
71 VANGUARD 9½' camper — mint condition, loaded with goodies only $2295
70 SHASTA 22' — fully equipped, excellent condition only $4100
70 SCAMPER 33' — centre bath — sleeps 8, separate rear bedroom, really de luxe only $4195
60 GLENDETTE 15' — basic unit only $995
ALJO 15' — fridge, heater only $795
68 GLENDETTE 14' — a very nice unit $1095
65 HOLIDAY 13' — easy to tow only $1050
67 RAN DEL 17' — fridge, toilet, ex. condition $1795
65 SHASTA 16' — fridge, toilet, oven only $1300
61 TERRY 14' — oven and heater only $895
71 NOMAD 23' — very de luxe unit Tub-shower, 6 cu. ft. fridge plus much, much more only $4295
71 KUSTOM KOACH 23' — a real de luxe unit only $4695
ALL PRICES ARE FINAL. WE CANNOT ACCEPT TRADES AT THESE PRICES. TAKE ADVANTAGE OF THIS CLEARANCE SALE NOW, AND BEAT THE SPRING RUSH.
COASTLINE TRAILER CENTRE
1915 QUADRA — across from Curling Rink
388-6021
OPEN
MON. - SAT. 9 TO 6

DE PAPE MOTORS
1969 G.M.C. ¾-TON "LONGHORN"
396-V-8, automatic transmission, bucket seats, factory air conditioning, radio.
PLUS
8'6" Vanguard camper complete with boat rack and all equipment. Traded to us by original owner and beautifully kept.
SPECIAL $4495
TRADES ACCEPTED
DE PAPE MOTORS LTD.
847 YATES 384-8035

WINTERIZE
Dri-Z-Air dehumidifiers
110v damp chasers
C.S.A. approved heat tapes
Plas-T-Coote roof coating
flameless propane heaters
sharp kerosene heaters
Styrofoam insulation
water tank anti-freeze
Many, many more items in stock at reasonable prices.
S. J. PEDEN LTD.
2855 Quesnel St. 386-3464

McCALLUM MOTORS LTD. Buccaneer campers for Datsun, Toyota, and Mazda trucks. Priced from only $1,195. It pays to look at Yates and Cook. Mc ALLUM MOTORS LTD., 386-6168.

MOTOR HOMES, TRAILERS MOBILE HOMES — PRICED TO CLEAR. Jackson's Goldstream Estates. 974 Goldstream 1-A Langford.

NOTICE TO ALL CAMPER OWNers: OAK BAY TEXACO stocks tire mounts and bumpers, auxiliary gas tanks, at 1990 Oak Bay Ave., 598-3411.

NEAR NEW CANOPY FOR LONG box pick-up. Extra lights, fully insulated and safety glass. 2-tone factory exterior, $360. 4031 Hodgson

1970 SHASTA 16' TRAILER. COMpletely self-contained with shower, stereo tape deck, television, wall-to-wall carpet. $2750. 478-4843 after 6 p.m.

WANTED: 16' OR 17' TRAVEL trailer, must have toilet or space for one. Also stove, oven, electric brakes. 383-2709.

AS NEW, 9½' VANGUARD camper, fully equipped, sleeps 4, asking $2,000 offers. 478-1561 after 6 p.m.

FOR RENT: FORD ECONOLINE van camper with pop-top. Fully equipped, sleeps 5 Low off-season rates. 598-1759.

CORDALANE CAMPERS Profiled Aluminum 493A Burnside, 384-6333

1972 SECURITY CAB OVER camper, fully equipped, furnace, good deal. 388-6158.

SMALL SCHOOL BUS, FULLY camperized, rebuilt engine, 2 new batteries. $3,000, firm. 656-4481.

1971 13-FT. SHASTA TRAILER, excellent condition. Accessories. 478-2695.

FULLY SELF-CONTAINED 22' Travelaire. Like new. $3,800. 479-4606.

FOR RENT, 17' TRAVEL TRAILer. 478-7213.

168 CAMPERS, TRAILERS AND MOTOR HOMES

'73 VANGUARD CAMPERS AT '72 PRICES
'73 Vanguards now in stock, beautifully redecorated and all 6 sleepers. Take delivery before Jan. 30 and save.
TRADE IN CAMPER CLEARANCE
1' VANGUARD, toilet, fridge, oven, heater, 4 jacks, 2 tanks. '71 model was $2995. NOW ONLY $2794
8' SECURITY, heater, toilet. Was $1795 Now only $1495
10' VANGUARD, Telescopic, fridge, heater. Was $2195 Now only $1895
8'3" VANGUARD, very clean. Was $1350 Now only $1195
BUCCANEER import truck camper, '71 model. Was $1050 Now only $895
9'6" VANGUARD, heater $1750
9' RANDELL, heater, near new '71. Was $1175 Now only $1095
8'6" VANGUARD, heater. only $1195
CANOPY TOP SALE
Beat the rain and weather with a Vanguard canopy top. 5 models to choose from. Prices begin as low as $320.00 installed.
S. J. PEDEN LTD.
2855 Quesnel St. 386-3464

PIERRE
May have his problems on Parliament Hill but you'll have no problem selecting a new trailer when you visit our new "One Stop" R.V. centre at
1080 GOLDSTREAM AVE.
See the magnificent 1973 TERRYS at no increase in price.
STILL AVAILABLE
72 SCAMPER 14' $1995.00
72 SCAMPER Model 170 $3495.00
72 SCAMPER Model 195 $3995.00
72 SCAMPER Model 220 $4895.00
72 SCAMPER 85 Camper $2450.00
Complete with jacks, fridge, heater and loaded on your truck.
SAVE $400.00
One only 72 Terry 20½', used less than one week. $4195.00 was $4595.00. In addition we have a tremendous selection of good used trailers in a wide range of sizes, and prices.
FREE STORAGE UNTIL SPRING ON ANY UNIT SOLD PRIOR TO JANUARY 15th.
PURVIS FLACK TRAILER SALES LTD.
1080 GOLDSTREAM AVE.
PHONE 478-8377
SALES — SERVICE — ACCESSORIES — PROPANE SANIDISPOSAL STATION — OFF SEASON STORAGE — OPEN Mon. - Sat. 8 a.m. - 6 p.m. SUN. Noon — 5 P.M.

THE RECREATIONAL VEHICLE CENTRE
2524 Douglas at Bay
WE RUN A VERY SIMPLE BUSINESS
WE SELL MOTORHOMES
EMPRESS PONTIAC GMC
2524 Douglas at Bay
382-7121

LAYTON SEAGULL WEEK-N-DER GEMTOPS
DOMINION MOTORS
OUR NEW ADDRESS 1703 BLANSHARD Across from the Hudson's Bay Parking Lot.
"TRAILERS"
'64—13' ESTAVILLA, 3-burner stove, furnace and porta-potti. Was $1145 NOW $995
'67—13' SEAGULL, stove and oven, porta potti, sleeps four Was $1395 NOW $1295
'69—13' SHASTA, stove and oven, double tanks, sleeps four Was $1378 NOW $1295
1703 Blanshard 385-5012

FENNELL'S TRAILER SUPPLIES
Parts — Propane — Repairs
GALAXIE CAMPERS
SPORTSMAN CANOPIES
9:00 a.m. - 5:30 p.m. Mon. - Sat.
Sunday 12 noon - 4:30 p.m.
Open 7 days a week
6459 Pat Bay Hwy. 652-2511

"MOTORHOME"
Before U buy any fiberglas unit — see "Cabana" — 25 ft. total luxury and comfort.
"TENT TRAILERS"
Ex rentals — full 1 yr. warranty — save hundreds — 4 models — from $395.
IMPALA CAMPING VILLAGE
1070 Cambie Rd. Richmond 273-4454
"Soon in Sidney"

DOGWOOD TRAILER SALES
PARTS — PROPANE RENTALS
RANDELL TRAILERS AND CAMPERS. 478-6841
Highway 1 and Hillstream Rd.

UNBELIEVABLE SAVINGS on campers and trailers YOU CAN'T GET A BETTER DEAL IN TOWN MORRIS TRAILERS AND CAMPERS 2936 Douglas at Burnside. 385-2332

FALTA — CRAFT CUSTOM BUILT CAMPERETTES AND CANOPIES — ALSO REPAIRS 915 EASTER RD. 385-0109 OR 388-4758

1973 WINNEBAGOS NOW ARRIVing. 14-floor plans to choose from. VICTORIA MOTOR HOME SALES LTD. 2936 Douglas 385-2332

1972 VANGUARD 8½' CAMPER. Jacks. 3-way fridge, 2 propane bottles, oven, large water tank, furnace. Sleeps 4. 2825 Knotty Pine Road 478-6495.

1971 18' DUTCH SWINGER, USED 2 weeks, self-contained, like new, sleeps 6, 9984 Fourth St., Sidney. 656-3408.

1970 TRIPLE "E" 13 TRAVEL trailer, sleeps 6. stove, ice box, water, etc. Special, $1550. Reg Midgley's Motors, 385-8756.

'72 SECURITY PUP CAMPER For import truck. 2-way fridge, intercom, excellent. $1150. 652-3565.

OKANAGAN CAMPER, BUBBLE top model suitable for import pick-ups. Horwood Mazda, 385-1451.

15' BOAT TRAILER, $20. 4 x 6' utility trailer, $20. Wanted: Cement Mixer. 384-2644.

SHORT BOX CAMPER, ALUMInum covered needs finishing. $150. 642-5507.

TOTE-EM TRAILER SALES 478-1041 Days 384-8791 nights

FIBREGLASS PICK-UP CANOpies to fit all makes. Poly-plast Products Ltd. 656-4389.

'69 FORD ¾-TON, AUTOMAtic, low mileage. '72 10' Cordalane camper, like new, offers. 478-7943.

1971 ¾-TON GMC CAMPER VAN, 10,000 miles. $6,500. 652-3476 evenings.

NEW CANOPY FOR G.M. OR Ford. 658-5463.

UTILITY BOX TRAILERS, 4x6, 4x8, Al's 214 Dundas, 383-8233.

169 MOBILE HOMES AND PARKS

BOB'S TRAILERS
HERE NOW!
FOUR SEASONS 12 and double wide homes
MARLETTE PARKWOOD PARAMOUNT Homes
ARISTOCRAT by BOISIE—B.C. built coming soon
CLEARING 72 MODELS — Include hitch, tax, license, fully serviced here.
Spaces for all our homes.
12-52 LAMPLIGHTER—set up,
24-44 FOUR SEASONS — set up, awning, porch, skirting — just move in at $14,950
12-46 SQUIRE — set up with skirt and awning
386-3623 478-4979

GOLDSTREAM MOBILE HOMES LTD.
12x66' "Montrose" 3 bedrooms plus utility room. Your choice of 3 at $10,950.
12x60 "Park Manor" 2 bedrooms plus utility room and separate dining area. 1 only, Special $11,500
12x68' "Park Manor" 3 bedrooms, separate dining, shag carpet, de luxe furnishing and appliances, beautiful Crestwood cabinets. 1 only $12,950
Watch for the opening of our second location, 2745 Douglas at Market.
We guarantee park space with every purchase.
GOLDSTREAM MOBILE HOMES LTD.
2885 TRANS-CANADA HIGHWAY 478-1751

"GUN FURNACES"
Sold and Instaled.
One year free service including parts replacement.
Trade-ins accepted.
Free estimates.
Factory trained Servicemen
Duncan's Mobile Home Furnace Service.
Intertherm's Victoria Warranty Centre.
Phone 477-3929

WAGON TRAIN ESTATES LTD.
2524 Douglas St. 386-3291
2500 Florence Lake Rd. 478-1796
731 Goldstream Ave. 478-7333
The "CANADIAN PRINCESS" — A new concept in double-wide mobile homes. See our display model today at our Douglas St. location. It's really something! Many single models on display also. Come in today.

MOBILE HOMES
8x22 Layton travel trailer
10x46 Maple Leaf, on site.
1971 — 12x61 Nobel, furnished
ADULTS ONLY
One 12x44 or less space.
One 10x50 or less space.
Shillington's Mobile Home Sales
1261 Goldstream 478-1509
Office Ray's Trailer Park

MUST SELL DELUXE 24X48 Northwest Mobile. Features: gold wall-to-wall carpet in living and dining room. Hutch with wall-to-wall mirror. Autumn gold fridge and stove. Washer and dryer. Oil furnace, front and back entrance halls. Open to offers. 382-8846.

TRIANGLE HOMES LTD.
MARINER, GENERAL LEADER AND PREMIER
2435 TRANS CANADA HWY. 478-1774

SIXTY FOOT MOBILE HOME, IN beautiful condition with wall-to-wall carpeting, two bedrooms, large sundeck and tool house. Located in lovely quiet mobile home park. A real bargain for $12,500 cash. To view call 478-1903.

"HIDDEN VALLEY" — A TOTALLY new type of mobilhome residential park. Limited number of new sites now ready for occupancy. Call us at 386-3291, 478-7333. Wagon Train Estates.

DE LUXE WHITE AND GOLD 12x68 2 bedroom home with spacious living and dining-room. Just 4 months old and located on large private lot. $1700 down and assume monthly payments. Phone 386-3291, 478-7333. Wagon Train Estates.

QUALITY MOBILE HOMES; EMbassy, Ambassador, Diplomat, Chancellor, Haralex, Squire, Page; singles and doubles in all size ranges. Call "Pat" at our 731 Goldstream lot. Wagon Train, 478-7333.

12X56 2 BEDROOM MOBILE home, with cabana and 12x12 porch, excellent view, at Shore Acres Marina Park, Mill Bay. $9,500. Accept trade of travel trailer. 385-5335.

2-BEDROOM MOBILE HOME, furnished, washer and dryer, trailer space and cablevision, paid till 1976, on bus route, financing can be arranged. 382-0064 or 383-0968.

YES! — WE HAVE USED MObile homes, also and can arrange your financing and park space too! Phone Wagon Train, 478-7333, 386-3291.

1972 DOUBLE WIDE MOBILE home, 3 bedrooms, 1½ baths, set up on large rented lot. Can be moved. Duncan 748-1282.

1971 DE LUXE PARKWOOD MObile home, 2 bedrooms, $1,000 plus take over payments. Located at Sooke. 642-3626.

12X60 TWO BEDROOM. SKIRTed. Beautifily landscaped. Storage shed. Furnished or unfurnished. 478-7006.

LOW DOWN PAYMENT, DOUBLE size, mobile home, all set up on lot, wall-to-wall carpet, washer and dryer. 385-5911.

12' WIDE MOBILE HOME IN adult park. No pets. All electric. 18' living room, partly furnished. Asking $8,200. Phone 478-7785.

WINTER RATES
Deluxe camper trailer spaces. Complete hook-up. Near city center. 382-4322.

WANTED: 2-BEDROOM MOBILE home with CSA approval, must be reasonable. 479-6207.

35X8 GENERAL, FURNISHED, clean, new drapes, skirting and steps, $2700. 384-8791.

12X48 MOBILE HOME, FULLY furnished, excellent condition, in adult park. 478-3858.

LARGE TRAILER SPACE, 7021 Grant Road, Sooke, $30. Adults 478-6301.

4½ MILES FROM VICTORIA. 2-bedroom Parkwood. Asking $8500. 478-5193, 478-2213.

185 CONVALESCENT AND REST HOMES

MOUNTAIN VIEW REST HOME R.R. 2 Qualicum Beach, B.C.
Quiet Country setting. Personal care. Loving family atmosphere Reasonable rates. 752-9253.

HOME FOR ELDERLY WOMAN, own room, living room and bathroom, dining room. Good meals served and every comfort. $175 per month. 478-6293.

FAMILY HOME. BLOCK FROM ocean, park. TV. Personal attention. Elderly couple preferred. 384-3256.

REST HOME, CLOSE TO SEA. Park and bus at door. Appetizing home cooked meals. Programme of hobbies and crafts. 382-9465.

VACANCY FOR LADY AT THE English Manor Rest Home. Phone 382-7406.

PRIVATE OR SEMI FOR LADIES or gentlemen. Nice quiet location. Excellent meals. Call 382-0250.

LOVING CARE FOR MOTHER or father. Call Mrs. Mack, 383-9315. Fairfield Rest Home.

NURSE HAS ROOMS AVAILABLE for elderly people in large family home. 382-1104.

190 ROOM AND BOARD

VACANCY FOR A GENTLEMAN, ground floor. 383-2733. Simcoe Lodge.

190 ROOM AND BOARD

OAK BAY GUEST HOUSE HOTEL 1052 NEWPORT
Famed for retired citizens, making it their happy home. Where good food and comfort is understood, in a beautiful location, amid a lovely garden On bus stop, near marina, golf course, and drug store-post office. Rare vacancy with bath available. 598-4330, 592-4250.

PRIVATE OR SEMI-PRIVATE, bright, sunny room. Available for senior citizens. Reasonable rates, excellent meals, home care. Come and see us or phone 383-1352, Sheffield Manor, 3136 Quadra.

ROOM AND BOARD IN LARGE family home. Working person or mother with child, daycare included. 383-2335.

ROOM AND BOARD IN LARGE family home. Preferrably working young men and women. Central area. 383-0340.

ELDERLY PEOPLE. CLOSE TO buses, shopping. Own thermostat. 385-1136, 388-9544.

CRAIGMYLE GUEST HOUSE, excellent food and accommodation, friendly atmosphere, 386-6903.

LANGFORD, PRIVATE HOME has accommodation for elderly or business lady. 478-7662.

GENTLEMEN. GOOD ROOM AND board. Homey atmosphere. 592-4150.

ROOM AND BOARD FOR WORKing man, good meals. 384-1505.

193 ROOMS TO RENT

$38
743 VANCOUVER STREET Men Only. Furnished P. R. BROWN AND SONS LIMITED 762 Fort Street 385-3435

HARRIS GREEN APT. Warm rooms, $18 a week and up. Parking, kitchen facilities, laundry. Right downtown at 921 Pandora. 386-9083.

WANT A NICE ROOM WITH bath and colour Cable TV? Reasonable rates. Cheltenham Court Motel, 994 Gorge Road West, 385-9559.

DOUBLE AND SINGLE ROOMS. Parking. Kitchen facilities. TV lounge. Linen supplied. 1353 Pandora. 383-9859.

ROOMS, SINGLE $4 UP. $20 weekly. Breakfast available. Roccabella Guest House 777 Blanshard 385-9030

LIGHT HOUSEKEEPING, fridge, hot plate. Quiet. Close in. 382-2025.

NOW AVAILABLE NICE SUNNY furnished room, for adults only. Private entrance. 382-2430.

NEW ENGLAND HOTEL. QUIET, clean rooms. Downtown. Reasonable rates. 1312 Gov't St., 382-1825.

NICE ROOM AND BATH IN NEW home. Near Oak Bay Village. $15 weekly. 592-2163.

2 NICE BASEMENT ROOMS, working man, $40, with cooking $50. 385-2845.

ROOM FOR RENT. EVERYthing included. 383-8191 after 5.

1-BEDROOM FOR RENT. $50. 383-1868

SLEEPING ROOM AND BATH IN new home. 382-3966.

197 HOUSEKEEPING ROOMS TO RENT

RITZ HOTEL
710 Fort St. 383-1021
Convenient downtown location
Elevator Service—8 a.m.-Midnight
Cablevision—TV Lounge
Daily, Weekly, Monthly rates

WORKING LADY, CLEAN ATtractive room. $75. Own fridge and stove. Including washer and dryer. Lovely home. Fairfield area. 383-2485.

COMFORTABLE ROOM, FRIDGE, SINK, LINEN SUPPLIED. Use of laundry, cablevision Quiet females only. $50. Available Nov. 15, 385-2354.

LARGE FURNISHED HOUSEkeeping room. Stove, fridge. Near Cook and Fairfield for quiet stable person. $55. 385-4760 12-1 p.m., or 6-8 p.m. 385-4760.

WELL FURNISHED FRONT room. Fireplace, kitchen, cablevision. $65. Men. 3065 Washington. 386-0161.

COZY SINGLE ROOM. BUS LINE. Hot plate, fridge. Pandora-Cook area. $48. 386-7845.

K-MART. COMFORTABLE ROOM, share kitchen, separate entrance. Suit gentleman. 477-1654.

NICE ROOM, WALKING DIStance to town. $55 per month. Men only. 384-8692.

RETIRED LADY FOR DEcember 1. $65. Fairfield, shopping close. 385-5060.

ST. HELEN'S HOTEL. 828 COURtenay St., $50. 385-9036. Near Shopping.

SUNNY ROOM, AVAILABLE IMMEDIATELY Suitable for one. 598-3266.

FURNISHED HOUSEKEEPING room, quiet man, non-drinker only. $43. 735 Queens.

$28 MONTH, LADY PENSIONER only. 1118 Quadra Street, 592-6470.

LARGE, BRIGHT HOUSEKEEPing rooms. 382-7634.

ROOM UP. QUIET GENT, $55 all utilities. 382-0729.

199 HOUSEKEEPING ROOMS WANTED

HOUSEKEEPING OR SMALL furnished apartment, for working girl, around $85. Gorge area. 478-5409.

200 APARTMENTS TO RENT UNFURNISHED

P. R. BROWN RENTALS
"The People to See . . . P.R.B."
ONE-BEDROOM SUITES
$100—Seaview Towers, 450 Dallas Rd. Bachelor suite. Ph. 382-7920.
$110—Mountain View Apts., 614 Esquimalt Rd. One child welcome. Available Dec. 1. Ph. 385-0435.
$123—Carolwood Apts., 1381 Pandora Ave. Ph. 382-1498.
$129—Oakview Manor, 3420 Quadra St. Ph. 383-9393.
$135—Richardson Villa, 1041 Richardson St. Third floor, centre front, suite. Ph. 385-7479.
$135—Dover House Apts., 1138 Yates St. Short shag carpeting. Front suite Ph. 388-4874.
$138—Royal Lynnwood Apts., 1310 Hillside Ave. Top corner suite. Ph. 385-8454.
TWO-BEDROOM SUITES
$183—Dover House, 1138 Yates St. Front corner suites. Ph. 388-4874.
TRANSPORTATION AVAILABLE
P. R. BROWN AND SONS LTD.
762 Fort Street 385-3435

RENT NOW
YORK MANOR
121 RENDALL
DE LUXE SUITES
WALL-TO-WALL CARPETING
COLORED APPLIANCES
ELEVATOR
THERAPEUTIC POOL
FREE OFFSTREET PARKING
INCLUDES HEAT, WATER AND CABLEVISION
BACHELOR SUITES FROM $114
ONE BEDROOM FROM $132
RESIDENT MANAGER
384-1214
CANADA PERMANENT

DOVER HOUSE
$83 —2 BEDROOMS
Large, top floor, corner suite. Short shag, carpet. Modern block with sauna December 1. Phone 388-4874.
P. R. BROWN AND SONS LTD.
764 Fort Street 385-3435

BACHELOR APARTMENT Meares Apartments. 1165 Meares. View, cablevision, close in. Reasonable. Adults only please. Mr. Browne. 384-6880.

200 APARTMENTS TO RENT UNFURNISHED

BRAND NEW — NOW RENTING AQUARIUS APARTMENTS Park, Ocean and Mountain Views. Close to waterfront and Town. 95 Large de luxe Suites.
—Hydrotherapy pool
—Sauna bath
—Billiard and games room.
—Hobby room. Workshop.
—Covered parking.
—Two elevators.
—Concrete floors.
—Double wall insulation.
—Excellent soundproofing.
ONE BEDROOM and den $159
TWO BEDROOM from $180
—Courteous resident managers.
All suites contain shag carpeting and luxury appointments.
Call Mr. and Mrs. G. Page 384-1316

MT. TOLMIE RIDGE APTS. Panoramic views. 106 outstanding de luxe suites on a six-acre private park.
—Heated indoor swimming pool
—Sauna bath
—Hydrotherapy pool
—Billiard room — View lounge
—Hobby farm—Workshop
—Enclosed parking
—3 elevators
—Concrete floors
—Excellent soundproofing
—Enclosed parking included
—Many suites contain two bathrooms and shag carpets
1-BEDROOM—Dec. 1st. $171
2-BEDROOM—Nov. 1st $210
For further information call: Mr. and Mrs. R. McIndoe No. 221—1900 Mayfair Dr. 598-3821

BRAND NEW—NOW RENTING BROOKSIDE MANOR Park outlook, quiet location close to Jubilee area. 84 large de luxe suites.
—Hydrotherapy pool
—Sauna bath
—Exercise room
—Billiard room, games room
—Hobby room, workshop
—Covered parking
—Two elevators
—Concrete floors
—Excellent soundproofing
BACHELOR $122
TWO BEDROOM $200
All suites contain shag carpeting and luxury appointments.
For further information call: Mr. R. Bowlby No. 302—2623 Richmond Rd. 598-1121

PARK PACIFIC APTS. For details and transportation to view all above suites, call Mr. R. Bowlby, Prop. Mgr. 598-1121

DUNSMUIR ROYALE APTS.
801 Esquimalt Rd. Now renting —Offer suites with a very homey atmosphere. Come and see for yourself or phone caretaker, Mr. and Mrs. S. Pullen at 382-9666.

NOW RENTING
CALINA APTS.
1750 CHAMBERS ST.
FEATURES — W-W shag carpets, cablevision, walk up, quiet location, walking distance to town. One bedrooms from $130 to $140. Call BROWN BROS. ON BLANSHARD, 385-8771 anytime to view.

THE DUNSMUIR HOUSE
831 DUNSMUIR ROAD (Off Esquimalt Road)
Harbor view — Quiet seclusion
Terraced Garden Setting
1 and 2-Bdrm. Suites
Available Immediately
Adults Only — No Pets
Resident Manager, 388-4943

CASA MONTEGO
1035 Pendergast
1 bedroom, $135 - $138
Res. Manager 384-4365
This luxurious apartment in desirable Fairfield location. Near park, sea, bus and town. G. and O. Holdings 388-7331

IMMEDIATE POSSESSION In modern Condominium 2-Bedroom Suite
Walking distance to downtown and Beacon Hill Park. W-W carpet, fridge and stove.
$175
Call 386-1341
A. E. LEPAGE BOULTBEE SWEET LTD.
HILLSIDE SHOPPING CENTRE

COLONY PARK MANOR
1680 Poplar
UNIVERSITY DISTRICT
1 bedroom suite from $155
2 bedroom suite $195
SWIMMING POOL, SAUNA HYDROTHERAPY AND RECREATION ROOM 477-1711

ROCKRIDGE APT.
1126 Rockland 382-5611
Spacious one-bedroom, 3rd floor, $127, ideal location, close to town, available immediately. Call anytime.
G % O Holdings 388-7331

CAMOSACK MANOR
1035 BELMONT AVE.
2 bedroom, 2 bathroom, very large suite. Available now. Please phone 386-0191.

2-BEDROOM SUITE, OVER 1100 sq. ft. — $190. Available December 1st. Elevator to all floors and to covered parking. Heat and cablevision. 388-6475, 9 a.m.-5 p.m. Mon.-Fri., or 384-1283 after.

SIDNEY
ENJOY the SUITE LIFE in these 1 and 2-bedroom suites in Sidney's newest apartment block. Close to all shopping. Inquiries, 479-5648, 656-1211.

2-BEDROOM APARTMENT, front, cablevision, heat and drapes included. Adults only. No pets. $140. December 1. 385-6598 or 478-2451.

COLWOOD-LANGFORD AREA 1 and 2-bedroom deluxe apartments. Wall-to-wall carpeting throughout. Appliances. Drapes. All utilities Included. Call 478-2519.

1100 HILLSIDE, 9-PLEX, WALL-to-wall carpet, one bedroom, self-contained Available December 1. $120. 592-3130.

NEAR CENTRAL PARK, LARGE bachelor suite, upper duplex. Stove, fridge, utilities included. $95. 382-4946.

CLEARVIEW APARTMENTS, 1258 Yates. 2-bedrooms, $145. City view. Including laundry and cablevision. 384-7785 or 386-1961.

ROCKMEARE MANOR 1144 Rockland Ave., one 1-bedroom, $156; 1 bachelor, $127. Resident manager, 383-0630.

ROYAL ARMS APARTMENT 1300 YATES, 386-1628 CHILDREN CONSIDERED 1 Bedroom, $145

1-bedroom suite, $130. Available now, adults only.
THE CORONA
1430 Stadacona 382-0248

LARGE ONE BEDROOM SUITE, private entrance, washer, dryer, heat and hot water included. Gorge-Tillicum area. 382-7006.

LOVELY 1-BEDROOM, DINING Near bus and town. Adults only. room. 1675 Oak Bay Avenue, $135. 383-6385.

$115, ONE-BEDROOM SUITE IN modern block, controlled entrance, cablevision, adults only. 250 Oswego. 382-3837.

VIEW ROYAL APARTMENTS, $98, 1-bedroom suite. Cablevision Quiet adult block. Available December 1st. 479-6391.

LARGE BACHELOR SUITE, ESquimalt Road, close to shopping, $85 monthly, prefer retired person, 479-7525.

ROYAL REEF APTS. 640 DALLAS RD. Bachelor suite, sauna, cablevision $110. 385-3839.

ON ROCKLAND, QUIET 2-BEDroom apartment, adults, no pets. 383-7454.

1 BEDROOM SUITE. $125. Ground floor. Oak Bay. No pets. 382-3720.

ONE BEDROOM SUITE, $75, stove and fridge included, available now. 382-7718.

PRIVATE ENTRANCE MODERN 1-bedroom suite. Stove, fridge, $85. 384-4849.

2-BEDROOM SUITE, CLOSE TO Jubilee Hospital. 1928 Lee Ave.

3-BEDROOM SUITE, FRIDGE, stove, $130. 384-7770.

200 APARTMENTS TO RENT UNFURNISHED

Craig House
885 Craigflower Road
Prestige Apartment
SPACIOUS SUITES
MANY WITH BALCONIES
OLYMPIC VIEW
2-DOOR REFRIGERATORS
FREE OUTDOOR PARKING
2 ELEVATORS
CABLEVISION
OIL HEAT, CONTROL IN SUITE
EXTRA SOUNDPROOFING
WALL TO WALL CARPETS
BACHELOR FROM $125.00
ONE-BEDROOM FROM $135.00
TWO-BEDROOM FROM $175.00
RESIDENT MANAGER
386-7147
Ker and Stephenson Limited 385-3411
Craig House Craig House

Montreal Trust
1065 Fort St. 386-2111
GLENWOOD APTS.
206 Oswego St.
Near sea, park and city centre in popular James Bay. Modern well-maintained building — no children or pets.
1 BEDROOM $130
Resident Manager 383-8508

LORD MICHIGAN
235 Michigan St.
New — now accepting rentals for Dec and Jan. 1. Large modern spacious suites in building conveniently located with Sauna and Therapeutic Pool, 2-door fridges, shag carpeting, etc. Sorry, no children or pets.
BACH. FROM $110
1 B.R. FROM $130
2 B.R. FROM $172

NOTTINGHAM COURT
1635 Cook St.
Now under construction this conveniently located building is now accepting rentals for Dec. and Jan. 1. Sorry, no children or pets.
1 B.R. FROM $125
2 B.R. FROM $150

NIAGARA COURT
Newly Opened
61-suite apartment block at 535 Niagara St. Close to downtown, ocean and park.
All conveniences including: Hydro-therapy pool. Sauna bath.
1-bedroom from $142-$148
2-bedroom $182
For further information and appointment to view call: Mr. Shorey at 384-1004.

Barrington Enterprises Ltd. For further information on the above call 384-4128 weekdays 9:00 - 5:00. Transportation available.

SHANGRI-LA ESTATES LTD.
840 CRAIGFLOWER RD.
3 bedrooms, 2 baths, each unit includes, stove, fridge, washer and dryer, w-w shag carpeting. Excellent location for a family of 2 children and no pets. Rent $212 with electric heat guarantee. Resident Manager No. 7 or call BROWN BROS. ON BLANSHARD, 385-8771 Anytime!

CAIRN VILLA
Beautiful park-like setting, all modern conveniences. 1 and 2-bedroom suites situated at Lampson and Old Esquimalt Rd. at Highrock Cairn Park. Mature child welcome. For further information, call Manageress, Mrs. Wood, 383-3239 or 598-2764.

MACAULAY MANOR
1007 ESQUIMALT RD.
Beautiful new building with splendid views. 51 generous suites with quality appliances, carpets and draperies. Recreation and hobby rooms, sauna, covered parking. Several suites still available. No children or pets. RESIDENT MANAGER, 384-0877

ORCHARD HOUSE
647 MICHIGAN
382-4650 388-4659
PRESTIGE HIGHRISE LIVING

COOK ST AT NORTH PARK—1 BR ste avail. now. $90 per mo.
PEARSON APTS.—1327 Fort St.—New 1 BR apt. avail. Dec. 1. private entrances. $125 per mo.
COOK NEAR BAY—Modern 1 BR apt in four-plex. Avail Dec. 1, $110 per mo.
BOORMAN INVESTMENT CO. LTD.
1111 Government St. 386-9212

KIRKCALDY APTS.
575 Marifield, off Government Close to Parliament Buildings and park. Very quiet setting. One-bedroom, $135. 2-bedroom, $165.
Resident Manager, Ste. 210
Phone 388-6355 anytime
Barrington Enterprises.

UNIVERSITY GARDEN HOMES, 2 or 3-bedroom townhouses, 1½ bathrooms, family room opening onto spacious lawn, sundeck and inner court. Parking, heat and hot water. Drapes and cablevision, appliances included. No pets. $225 and $200 386-6235.

OLYMPIC VIEW
1160 ESQUIMALT RD.
New building, ideal location. All modern facilities and lovely large suites. 2 bedroom suites $185. Resident Manager, 384-9121

SPACIOUS, CLEAN, 3 ROOMS, self-contained, lower suite, walking distance to town, reliable tenants only, $80 month, 385-3693.

LARGE 1-BEDROOM APARTment in duplex with small garage. Heat and hot water included. Oak Bay. $140. 592-7775 or 385-5228.

Bayshore Court 912 Selkirk
1 and 2 bedroom from $135
386-7296, 592-7678, 385-0611
Abaco Property Management Ltd.

TIDELINE APARTMENTS
1470 DALLAS ROAD
RESIDENT MANAGER 382-5851

2 BEDROOM SUITE, $170, NOW available, 1025 Linden, 385-6984 or 388-6920.

1-BEDROOM SUITE NEAR MAYfair for quiet lady, $70. Available now. 382-5555.

$100 MONTH. BACHELOR SUITE. Utilities included. Elderly couple only. 382-0024.

IMMACULATE 1 BEDROOM basement suite, clean adults only, $110. 592-7504.

OAK BAY JUNCTION Stove and fridge, one bedroom suite. 384-8778, after 5.

BACHELOR SUITE. GROUND floor. Middle-aged only. Oak Bay, $65. 598-5029.

2-BEDROOM SUITE, $165. OAK Bay Avenue. Adults. 598-3862.

SPACIOUS, QUIET 2-BEDROOM. No pets. 386-6663.

200 APARTMENTS TO RENT UNFURNISHED

TO ALL
APARTMENT AND CONDOMINIUM OWNERS
WE ALL KNOW THERE IS NOTHING MORE CERTAIN IN THIS WORLD THAN
CHANGE
AND THIS APPLIES TO
MANAGEMENT OF PROPERTY
A CALL TO
KER AND STEPHENSON LTD.
COSTS YOU NOTHING BUT COULD WELL BE BOTH TO YOUR PROFIT AND ADVANTAGE RESULTING FROM OUR 68 YEARS EXPERIENCE AND THE INTERESTING RATES WE CAN OFFER
CALL THE
PROPERTY MANAGER
385-3411
KER AND STEPHENSON LTD.
680 BROUGHTON STREET
385-3411

THE PRINCESS PATRICIA
701 - 703 Esquimalt Rd.
View the Blue Pacific and Inner Harbor
From our Spacious Suites
—Cablevision
—Lounge
—Sauna
—Controlled Entrances
—Sound proofing
—Recreation Room
—Child 2 and under welcome
Inquiries 9 a.m. to 8 p.m.
Phone 382-2223

LORD AND LADY SIMCOE
The Simcoes
"Victoria's Prestige Address"
One and two-bedroom
Furnished or unfurnished
Large heated pool in Delightful Garden Setting
Saunas
Soundproofing
Wall-to-wall carpet
Free outdoor parking
Recreation room
Lounge
Cablevision
Controlled entrances
440-450 Simcoe St. 385-3111

SIR JOHN FRANKLIN
3287 Quadra St.
NOW RENTING
FEATURES:
—controlled ent. and elev.
—Colored appliances
—very spacious suites
—Wall-to-wall carpeting
—Ind'vidual heat control
—private balconies
—cablevision
—free parking
—Sauna, workshop, rec. room.
—1 bedroom from $140
—2 bedroom from $165
Adults Only
Viewing daily, 12-2 and 6-8 p.m.
658-5132 385-1985

BURNSIDE GARDENS
3622 TILLICUM
2-BR suites. 3-BR Townhouses. One block to schools and shopping plaza. Heat, water, colored appliances, cablevision and laundry facilities "included". Children welcomed. (Sorry no pets).
384-0034 386-9849

200 APARTMENTS TO RENT UNFURNISHED

THE SEAGATE
707 ESQUIMALT ROAD
ON VICTORIA'S HARBOR WATERFRONT WITH VIEWS OF HARBOR, OCEAN, AND OLYMPIC MOUNTAINS
WITH VERY LARGE INDOOR HEATED SWIMMING POOL AND HYDROTHERAPY POOL
A FULL SCALE HEALTH SPA WITH PROFESSIONAL STAFF
ALL PARKING IS INDOORS AND OUT OF SIGHT
ALL SUITES HAVE LUXURIOUS LONG SHAG CARPETING THROUGHOUT
ADULTS ONLY NO PETS
REASONABLE RENTAL RATES
ONE-BEDROOM SUITES $139 — $160
TWO-BEDROOM SUITES FROM $190
Resident Manager 383-1731
Diamond Developments Ltd.

CHARTER HOUSE
435 Michigan
384-8923

REGENT TOWERS
415 Michigan
383-6216
AVAILABLE
—Bachelors
—1-bedrooms
—2-bedrooms
—Swimming pool
—Covered parking
—Cablevision
—Located in spacious well-kept grounds
—Pleasant stroll to downtown
—Choice ocean view
All Rental Enquiries Welcome
Managed by NORTH WEST TRUST
386-3534

NOW RENTING
HOLLYVIEW ARMS
1180 VIEW ST.
Featuring:
—Elevator
—Cablevision
—Wall to wall carpet
—Controlled entrance
—Quiet location — walking distance to town.
ONE BEDROOM SUITES FROM $130
Call our office to view
BROWN BROS. ON BLANSHARD
385-8771 Anytime!

NEW
8-SUITE APARTMENT
1321 FERNWOOD ROAD
Features w-w carpets, quiet location. 2 bedrooms from $145. Tenant pays heat and hydro. Suitable for couple and child. Sorry no pets.
BROWN BROS. ON BLANSHARD
385-8771 Anytime!

TUDOR ESTATES LTD.
2030 Douglas

ST. MARGARETS
1830 Fern St.
385-0201, 388-9052
Act now. One-bedroom apts. available Dec. 1st, from $139 to $147. This de luxe building has heated indoor pool, suana and rec room. Adults only. No pets.

LONDON FLATS
1321 BROAD ST.
On the corner of Johnson and Broad. Bach. suite $120 and 1 BR. $130, Dec. 1st. Features w-w carpeting, drapes, fridge, stove, elevator, controlled entrance. Resident managtr No. 18 or BROWN BROS. ON BLANSHARD, 385-8771 Anytime!

RITHET PLACE
500 Rithet St. 385-2559
NEW MODERN SUITES
Only block from Dallas Rd. waterfront.
1-Bedroom $143 and $145
Wall-to-wall carpets, drapes, electric heat, cable TV and parking included.

SEACREST APARTMENTS
$145—2565 Beach Drive — 2 bedroom 3rd flood suite in desirable area of Oak Bay. Close to Willows Beach, bus and Estevan Shopping. Available Dec. 1.
$75—2602 Graham — studio suite. suitable for mature lady. Range and fridge. Hillside-Quadra area Avail. immediately.
Pemberton, Holmes Ltd.
384-8126

SWIFTSURE APTS.
540 RITHET ST.
Available December 1st, Bachelor from $110. 2-bedroom, $170. Resident Mgr., Mr. Sanders, 385-7375 anytime. No pets.
Barrington Manor

HEYWOOD HOUSE
999 Heywood Way, near Beacon Hill Park. On main floor, 1 bedroom $135. Elevator. Air conditioning, cable. Adults only. Controller entrance. Res. Manager. 382-0506.

COACH HOUSE APARTMENTS, 1255 Grant Street. Bedroom suite with balcony. Available December 1, $120 per month. Heat, cable and parking included. 384-2295 or after 5 p.m., 598-3110.

BEAUTIFUL WATERFRONT apartment, unfurnished, 2 bedrooms, private patio, drapes, fridge and stove, $140, cablevision included. 385-0644.

GOODACRE TOWERS
Prestige accommodation for mature adults, two 1-bedroom, one 2-bedroom, available December 1st. 385-8111.

ONE-BEDROOM, $110, WASHER, dryer, heat and hot water, cablevision included, December 1st. 385-9888.

AVAILABLE NOW. ESQUIMALT basement suite. Utilities included. No children or pets. Quiet person $100. Phone 384-6663.

384-6056. THE EDINBURGH. 1 br. suite, $120. 1145 Fairfield.

ESQUIMALT, NEAR NADEN 1-bedroom suite, no pets. 656-1779.

200 APARTMENTS TO RENT UNFURNISHED

D. F. HANLEY AGENCIES LTD.
VALENCIA APTS.
660 Niagara St.
1 B.R. $134 - $136
Park, Ocean and Town
384-6998
DINGLEY DELL
969 Dingley Dell
Dec. 1, 1 B.R. $125-$130
Esq.-Gorge Waterfront
384-3989

ROYAL SOVEREIGN
1678 FORT ST.
Sauna Bath, Roof-Top Observation Room. Suites are spacious and in immaculate condition.
1-Bedroom $135
Resident Caretaker 382-3396
A. BERNARD & CO. LTD.
655 FORT ST. 384-9335

HAMPSHIRE HOUSE
1959 BEACH DRIVE
Large, approximately 1,400 square feet, luxury two-bedroom suite with seclusion and magnificent view. Den, two baths and fireplace. Available now.
Phone 598-4014
or contact:
P. R. BROWN AND SONS LTD
762 Fort Street 385-3435

BY JUBILEE HOSPITAL
$100 and $103 Bright large carpeted bachelor suites in modern building. Cablevision included. 592-2101 or 592-7734.
Pemberton Holmes Ltd.

$80 COZY, SPOTLESS 1-BEDroom suite. Conveniently located in heart of business district. Available December 1. Phone Mrs. Eilertsen, 386-3928.

2-BEDROOM SUITE, THIRD floor, $180. Oak Bay Ave. Adults 598-3862.

201 APARTMENTS TO RENT FURNISHED

MAY WE HELP YOU?
Why not make use of our detailed knowledge to find the apartment you really want? We will gladly drive you to see a wide selection of furnished or unfurnished apartments in any
District of Your Choice
No Fee to Tenant
Sterling Rental Agency
206 Kresge Bldg.
1104 Douglas St. at Fort
383-7171
Open 9 a.m.-9 p.m.
Including Saturday

AVAILABLE NOV. 1
$150—Esquimalt close in (2 bdrm.) 4½ rms., apt., 4-pc. bath, laundry, elec. fridge and range, plus main furniture and drapes and rugs and cablevision hookup also free heat hot water and parking. No pets.
Also
$135—3½ rm., 1-bdrm. apt., ground floor, furnished.
Dickie Agencies Ltd.
Office 382-4312 Res. Man. 382-6848

THE ROYAL SCOT
425 Quebec
This new apartment bldg. offers: Fully furnished studio suites — Color T.V., shag carpets, linen, dishes, laundry facilities indoor pool, whirlpool, sauna, games room, underground parking.
Managers: Mr. and Mrs. G. Arnold. Phone: 385-3543
OCEAN PROP. MANAGEMENT

AVAILABLE IMMEDIATELY
Attractive, well furnished bachelor and 1-bedroom units, all with modern kitchens, W-W carpet, color TV, on cable. All utilities included, maid and linen service. Rates by week or month. No pets.
CRAIGFLOWER MOTEL
384-6330

LUXURIOUS SEAVIEW APT. IN Sidney. 2 Bdrms., 2 baths. Incl. color TV, dishwasher, washer-dryer, sauna, games room, elevator. Avail. for 2 Mons. from Jan. 12. Quiet couple, no pets or children. $350 monthly. Mr. Elwell, Gordon Hulme Limited, Sidney, 656-1154 or 477-3988.

OAKLAND MANOR
Hillside
At Cedar Hill Road
Wall-to-wall, cablevision, balcony
De luxe one-bedroom, $160
Adults. Phone 383-4808 or 386-0266
Adults
Phone 383-4808 or 386-0266

DE LUXE BACEHLOR 1 AND 2 bedroom suites, fully furnished, maid service, colour TV, heated indoor pool, sauna, coffee shop, diningroom, bus stop at front door. Weekly and monthly rates 388-6611. Coachman Inn.

LET US DO THE HOUSEWORK Now renting by the week or month, bachelor and 1-bedroom units. Kitchen, phones, color cable TV, queen beds, maid service. No pets, please. The Friendship Inn, 39 Gorge Rd. East. 386-8335.

MODERN BACHELOR AND 1-bedroom suites available, fully furnished. Close in location with pool and sauna. Reasonable rates with or without meals. Queen Victoria Inn, 386-2812.

COOK-FAIRFIELD AREA. BEDsitting room, bath and kitchen. Heat and water included. Responsible working or retired adults only. References please. $95. 477-5057.

WANTED; YOUNG GIRL TO share very nice motel suite, with girl in late 20's. Only 5 minutes from town, $80 month. Miss J. Walker, Unit 1, Estrella Motel, 360 Gorge Road. 385-1401.

AVAILABLE NOW. BACHELOR and family units with electric kitchens, color TV, maid service. Weekly and monthly rates. 384-0521, Capri Motel, 21 Gorge Road East.

DE LUXE ACCOMMODATION AT reasonable rates, separate electric kitchen, queen size bed, colour TV. all modern appliances, walking distance to town. Travelers Inn. 388-6641.

MODERN BACHELOR SUITE. Fully furnished. Wall-to-wall carpet. Light, heat, cablevision. Private entrance. Maplewood area. $135. 384-1435.

SUBLET; BRIGHT, COMFORTable apartment. Close-in, near Beacon Hill, bus, shopping. Responsible adults only. References. No pets. 137 Government. 384-1339.

COSY MODERN OWNER'S apartment. Available November 18 - December 18 or part. $100 month includes services. References and deposit. 384-4417.

WANTED QUIET GIRL OR LADY to share apartment or one-bedroom near town and buildings. All conveniences, home comfort. Phone a.m. only, 384-1544.

BAYSHORE COURT
912 Selkirk Ave.
Bachelor 1-2 Br. from$12
386-7296, 592-7678, 385-0611
Abaco Property Management Ltd.

NEWLY FURNISHED MODERN bachelor suite, semi-private bath, all utilities, free parking, immediate occupancy, 1 lady only. Cook and Burdett, $70. 384-7302.

1-BEDROOM FULLY FURNISHED suite. Modern apartment building. 1 block parliament buildings. available December 15th. $135. 382-1508.

LARGE UPPER SUITE, FURnished, no children or pets, married couples only, $140. Phone after 5 p.m., 382-5219.

WANTED, WORKING GIRL, 20-23 years of age, to share apartment. Only sincere need apply. Days, 477-3098, nights, 477-5978.

BASEMENT BACHELOR, CLEAN, cozy and convenient. Private entrance. All found, non smoking older person. 385-5444.

AVAILABLE DECEMBER 1ST, 2-room suite, everything found except linen. Working adults only. Hillside. $85. 382-3360.

MODERN STUDIO TYPE UNIT everything supplied. Close in, covered parking. Michelangelo. 1158 Yates, 386-2812, 386-0112.

LADY WITH COMFORTABLE home, would like to share or rent room with kitchen facilities. 383-5972.

1 BEDROOM APARTMENT. $100 per month. Modern, near Naden. 383-9857.

BRENTA MOTEL
7176 Brentwood Drive. Low winter rates. 652-2912.

CLOSE IN. 3-ROOM SUITE, GAS range, heat, light, fridge. $125. Adults. Visit 2-5, 243 Kingston.

PANDORA-FERNWOOD. 1-BEDroom main floor suite. $95. 386-6936.

201 APARTMENTS TO RENT FURNISHED

FAIRFIELD. 2 BACHELORS. $80 and $75. Suitable for mature ladies. 340 Linden. 383-3479 or 388-6920.

FULLY FURNISHED BACHELOR suites facing Beacon Hill Park, reasonable off-season rates. Phone Thunderbird Motel, 384-0632.

BEACON HILL, MODERN, quiet, comfortable, bachelor, television, radio, utilities, bus, $155. 383-5459.

GIRL 24, NEEDS GIRL TO share furnished apartment. Victoria Press, Box 208.

FURNISHED ROOM, ELECTRIC range and fridge, retired person. 388-6186.

SELF-CONTAINED 1 BEDROOM, $100. Quiet adults. 1425 Fernwood.

202 APARTMENT FURNITURE TO RENT

Three Rooms from
$30 per month
STANDARD FURNITURE
382-5111
Immediate Delivery

RENT OR RENT TO OWN
385-2435
Individual rooms or room groups. TVs and stereos, 24 hr. phone service.
MAIS FURNITURE
1821 COOK

203 APARTMENTS WANTED

PROFESSIONAL COUPLE, NO children, no pets, desires apartment, University area. Write J. Adcock, 11932-272 St., Whonnock, B.C.

By elderly lady, 1 bedroom suite. Heated, Unfurnished. Ground floor or basement. On bus line. Shelbourne-Mt. Tolmie, Jubilee or Oak Bay. 477-3259.

WOMAN NEEDS APARTMENT immediately, around $75; or shared housing. 598-5709.

BACHELOR SUITE FOR DEcember 1st. Phone 382-7606 after 6.

206 DUPLEXES TO RENT

$225—2447 Dryfe — Immaculate duplex in Oak Bay. 3 bedrooms including bedroom in self-contained in-law suite in basement. Garage. Close to all schools. Available Dec. 1.
Pemberton, Holmes Ltd.
384-8126

$155 — SIDE BY SIDE, MODERN 2-bedroom, completely renovated, close to all schools and shopping centres. Includes stove, new fridge, wall-to-wall in living room Phone 479-1522 after 6 p.m.

FURNISHED UPPER TWO BED room duplex. Easy steps, Fairfield bus at door. Heat, hot water, cable included, $160.00. Ready December 1st. 384-4298 evenings.

NEAR BELMONT SCHOOLS Langford. Modern, spacious, 3 big bedrooms, large kitchen and living room, private playground. Fridge and stove. 478-5260, 478-2225.

OAK BAY AVE. SPACIOUS bright 2 bedroom in 5-plex, range, fridge, cablevision, garage, water, laundry facilities, storage, $145. Adults only. No pets. 384-3845.

CARNARVON ST. MODERN DE luxe SxS 2-bedroom basement, children welcome No pets. $190. Available December 1. Postle 477-3728.

FAIRFIELD. REDECORATED 2 bedroom upper. Large rooms and lots of closet space. Private balcony. Stove, fridge, heat, light included. $165. 1157 Hilda. 383-7357.

SIDNEY DUPLEX
Deluxe 1½ bathroom, 3 bedroom wall to wall, Carport, $175 per month. Phone 656-4000.

FAIRFIELD AREA, SMALL upper, furnished, private entrance available Dec. 1, $90 month 384-2489.

NEW DE LUXE 3-BEDROOM 1½ bath. Block to school, bus and stores. Stove, fridge, December 1st, $205. 382-2577.

TWO-BEDROOM DUPLEX available 1st Dec. $165. RITHET AGENCIES LTD. 382-4251.

LARGE UPPER 1-BEDROOM furnished duplex. Separate entrance. 383-1315.

SOOKE. $150 INCLUDES HOT water and heat. 2 bedrooms Phone 386-7891.

210 HOUSES TO RENT UNFURNISHED

WATER-FRONT
Superb accommodation for discriminating adults. Two bedrooms. Large L-shaped living room. All appliances supplied (including dishwasher). Boat house. Utilities included. Vacant. Rental or lease $250 per month.
MR. SIVERTSEN
CITY BROKERAGE LTD.
386-3547

RENT FOR A YEAR
If undecided about where to live and apts. aren't your choice, consider this ideal retirement home modern, 2 B.R.s, 2 full bathrooms on main, separate DR, den with fireplace, kitchen with range, fridge, dishwasher. Basement has finished room, third bathroom, workshop. Beautiful location on sheltered waterfront between Sidney and Victoria. Rental $300 monthly. Owner prefers no children or pets. For info. call Wildred Davis, 388-42 or 658-5276.
J. H. Whittome and Co. Ltd.

$125
1212 JOHNSON STREET
Three bedrooms. Oil range, space heating and refrigerator. Available December 1.

$160
3840 BLENKINSOP ROAD
Two Bedrooms
P. R. BROWN AND SONS LIMITED
762 Fort Street 385-34

FAIRFIELD
Available immediately. Now you can rent this spotless 3 or 4 bedroom home. Extra large living room with fireplace, family size kitchen and separate dining room. This character home has been completely redecorated throughout and is a must see. Situated close to Rockland area. Rent $285.00 per month.
CALL C. L. FRASER AT 382-811
NEWSTEAD REALTY LTD.

OAK BAY—UPLANDS
Spacious bungalow, large L separate dining room, den, 3 bedrooms and recreation room. $3 per month. Call Murray Bla Bayshore Realty Ltd., 388-6424, 5 Fort St.

FISHING ON THE DOORSTEP Deep Cove, north Saanich. Cozy and modern, 1 level, 2 bedroom kitchen with dinette. Living room dining room, large bathroom. Immaculate grounds. Available January 1st. Rent $250. Apply Canada Trust, 382-8111.

NEW MODERN 3-BEDROOM townhouses, fireplaces, wall-to-wall carpets and drapes. Stove and fridge. Rec room, swimming pool sauna. Close to all schools. Inquire at 6-3987 Gordon Head Road phone 477-1463.

$300—988 Carolwood — executive yr.-old home in Broadmead. bedrooms, family room, 2 baths and powder room. Kitchen with dishwasher. Available now.
Pemberton, Holmes Ltd.
384-8126

QUIET, RESIDENTIAL 2-BE room older home, nicely renovated, large living room and family size kitchen. Owner willing to rent only to older couple with no children. $150 monthly. Charles Lo day, 477-1009, 477-9511.

2 BEDROOMS, 3RD IN BASEMENT, Oaklands area, 1 or 2 children, no pets, Dec. 1st. Phone evening or Sat. morning for viewing. $155. 385-2829.

COSY TWO-BEDROOM HOU for rent, available December 1972. $150 per month. Reference required Phone 383-8848 592-1416.

HIGH QUADRA, QUIET STREET 2 bedrooms, near schools, stores, downtown, bus, Stove, fridge, automatic oil. $200. 592-6940.

3-BEDROOM HOUSE. PANDORA Brick fireplace. Stove and fridge. $140. 478-2152 between 5-7 p.m.

ONE-BEDROOM LAKE HOME on Shawnigan Lake, view, utilities paid. $140. 743-9772.

200 APARTMENTS TO RENT UNFURNISHED

D. F. HANLEY AGENCIES LTD.

VALENCIA APTS.
660 Niagara St.
1 B.R. $134 - $136
Park, Ocean and Town
384-6998

DINGLEY DELL
969 Dingley Dell
Dec. 1, 1 B.R. $125-$130
Esq.-Gorge Waterfront
384-3989

ROYAL SOVEREIGN
1678 FORT ST.

Sauna Bath, Roof-Top Observation Room. Suites are spacious and in immaculate condition.

1-Bedroom $135
Resident Caretaker 382-3396

A. BERNARD & CO. LTD.
655 FORT ST. 384-9335

HAMPSHIRE HOUSE
1959 BEACH DRIVE
Large, approximately 1,400 square feet, luxury two-bedroom suite with seclusion and magnificent view. Den, two baths and fireplace. Available now.
Phone 598-4014
or contact:
P. R. BROWN AND SONS LTD
762 Fort Street 385-3435

BY JUBILEE HOSPITAL
$100 and $103 Bright large carpeted bachelor suites in modern building. Cablevision included. 592-2101 or 592-7734.
Pemberton Holmes Ltd.

$80 COZY, SPOTLESS 1-BEDroom suite. Conveniently located in heart of business district. Available December 1. Phone Mrs. Eilertsen, 386-3928.

2-BEDROOM SUITE, THIRD floor, $180. Oak Bay Ave. Adults 598-3862.

201 APARTMENTS TO RENT FURNISHED

MAY WE HELP YOU?

Why not make use of our detailed knowledge to find the apartment you really want? We will gladly drive you to see a wide selection of furnished or unfurnished apartments in any
District of Your Choice

No Fee to Tenant

Sterling Rental Agency
206 Kresge Bldg.
1104 Douglas St. at Fort
383-7171
Open 9 a.m.-9 p.m.
Including Saturday

AVAILABLE NOV. 1
$150—Esquimalt close in (2 bdrm.) 4½ rms., apt., 4-pc. bath, laundry, elec. fridge and range, plus main furniture and drapes and rugs and cablevision hookup also free heat hot water and parking. No pets.
Also
$135—3½ rm., 1-bdrm. apt., ground floor, furnished.
Dickie Agencies Ltd.
Office 382-4312 Res. Man. 382-6848

THE ROYAL SCOT
425 Quebec

This new apartment bldg. offers: Fully furnished studio suites — Color T.V., shag carpets, linen, dishes, laundry facilities indoor pool, whirlpool, sauna, games room, underground parking.

Managers: Mr. and Mrs. G. Arnold. Phone: 385-3543
OCEAN PROP. MANAGEMENT

AVAILABLE IMMEDIATELY
Attractive, well furnished bachelor and 1-bedroom units, all with modern kitchens, W-W carpet, color TV, on cable. All utilities included, maid and linen service. Rates by week or month. No pets.
CRAIGFLOWER MOTEL
384-6330

LUXURIOUS SEAVIEW APT. IN Sidney. 2 Bdrms., 2 baths. Incl. color TV, dishwasher, washer-dryer, sauna, games room, elevator. Avail. for 2 Mons. from Jan. 12. Quiet couple, no pets or children. $350 monthly. Mr. Elwell, Gordon Hulme Limited, Sidney, 656-1154 or 477-3988.

OAKLAND MANOR
Hillside
At Cedar Hill Road
Wall-to-wall, cablevision, balcony
De luxe one-bedroom, $160
Adults. Phone 383-4808 or 386-0266
Adults
Phone 383-4808 or 386-0266

DE LUXE BACEHLOR 1 AND 2 bedroom suites, fully furnished, maid service, colour TV, heated indoor pool, sauna, coffee shop, diningroom, bus stop at front door. Weekly and monthly rates 388-6611. Coachman Inn.

LET US DO THE HOUSEWORK
Now renting by the week or month, bachelor and 1-bedroom units. Kitchen, phones, color cable TV, queen beds, maid service. No pets, please. The Friendship Inn, 39 Gorge Rd. East. 386-8335.

MODERN BACHELOR AND 1-bedroom suites available, fully furnished. Close in location with pool and sauna. Reasonable rates with or without meals. Queen Victoria Inn, 386-2812.

COOK-FAIRFIELD AREA. BED-sitting room, bath and kitchen. Heat and water included. Responsible working or retired adults only. References please. $95. 477-5057.

WANTED; YOUNG GIRL TO share very nice motel suite, with girl in late 20's. Only 5 minutes from town, $80 month. Miss J. Walker, Unit 1, Estrella Motel, 360 Gorge Road. 385-1401.

AVAILABLE NOW. BACHELOR and family units with electric kitchens, color TV, maid service. Weekly and monthly rates. 384-0521, Capri Motel, 21 Gorge Road East.

DE LUXE ACCOMMODATION AT reasonable rates, separate electric kitchen, queen size bed, colour TV, all modern appliances, walking distance to town. Travelers Inn. 388-6641.

MODERN BACHELOR SUITE. Fully furnished. Wall-to-wall carpet. Light, heat, cablevision. Private entrance. Maplewood area. $135. 384-1435.

SUBLET; BRIGHT, COMFORTable apartment. Close-in, near Beacon Hill, bus, shopping. Responsible adults only. References. No pets. 137 Government. 384-1339.

COSY MODERN OWNER'S apartment. Available November 18 - December 18 or part. $100 month includes services. References and deposit. 384-4417.

WANTED QUIET GIRL OR LADY to share apartment or one-bedroom near town and buildings. All conveniences, home comfort. Phone a.m. only, 384-1544.

BAYSHORE COURT
912 Selkirk Ave.
Bachelor 1-2 Br. from$12
386-7296, 592-7678, 385-0611
Abaco Property Management Ltd.

NEWLY FURNISHED MODERN bachelor suite, semi-private bath, all utilities, free parking, immediate occupancy, 1 lady only. Cook and Burdett, $70. 384-7302.

1-BEDROOM FULLY FURNISHED suite. Modern apartment building. 1 block parliament buildings, available December 15th. $135. 382-1508.

LARGE UPPER SUITE, FURnished, no children or pets. married couples only, $140. Phone after 5 p.m., 382-5219.

WANTED, WORKING GIRL, 20-23 years of age, to share apartment. Only sincere need apply. Days, 477-3098, nights, 477-5978.

BASEMENT BACHELOR. CLEAN, cozy and convenient. Private entrance. All found, non smoking older person. 385-5444.

AVAILABLE DECEMBER 1ST, 2-room suite, everything found except linen. Working adults only. Hillside. $85. 382-3360.

MODERN STUDIO TYPE UNIT everything supplied. Close in, covered parking. Michelangelo. 1158 Yates, 386-2812, 386-0112.

LADY WITH COMFORTABLE home, would like to share or rent room with kitchen facilities. 383-5972.

1 BEDROOM APARTMENT. $100 per month. Modern, near Naden. 383-9857.

BRENTA MOTEL
7176 Brentwood Drive. Low winter rates. 652-2912.

CLOSE IN. 3-ROOM SUITE, GAS range, heat, light, fridge, $125. Adults. Visit 2-5, 243 Kingston.

PANDORA-FERNWOOD. 1-BEDroom main floor suite. $95. 386-6936.

201 APARTMENTS TO RENT FURNISHED

FAIRFIELD. 2 BACHELORS. $80 and $75. Suitable for mature ladies. 340 Linden. 383-3479 or 388-6920.

FULLY FURNISHED BACHELOR suites facing Beacon Hill Park, reasonable off-season rates. Phone Thunderbird Motel, 384-0632.

BEACON HILL, MODERN, quiet, comfortable, bachelor, television, radio, utilities, bus, $155. 383-5459.

GIRL 24, NEEDS GIRL TO share furnished apartment. Victoria Press, Box 208.

FURNISHED ROOM, ELECTRIC range and fridge, retired person. 388-6186.

SELF-CONTAINED 1 BEDROOM, $100. Quiet adults. 1425 Fernwood.

202 APARTMENT FURNITURE TO RENT

Three Rooms from
$30 per month
STANDARD FURNITURE
382-5111
Immediate Delivery

RENT OR RENT TO OWN
385-2435
Individual rooms or room groups. TVs and stereos, 24 hr. phone service.
MAIS FURNITURE
1821 COOK

203 APARTMENTS WANTED

PROFESSIONAL COUPLE, NO children, no pets, desires apartment, University area. Write J. Adcock, 11932-272 St., Whonnock, B.C.

By elderly lady, 1 bedroom suite. Heated, Unfurnished. Ground floor or basement. On bus line. Shelbourne-Mt. Tolmie, Jubilee or Oak Bay. 477-3259.

WOMAN NEEDS APARTMENT immediately, around $75; or shared housing. 598-5709.

BACHELOR SUITE FOR DEcember 1st. Phone 382-7606 after 6.

206 DUPLEXES TO RENT

$225—2447 Dryfe — Immaculate duplex in Oak Bay. 3 bedrooms including bedroom in self-contained in-law suite in basement. Garage. Close to all schools. Available Dec. 1.
Pemberton, Holmes Ltd.
384-8126

$155 — SIDE BY SIDE, MODERN 2-bedroom, completely renovated, close to all schools and shopping centres. Includes stove, new fridge, wall-to-wall in living room. Phone 479-1522 after 6 p.m.

FURNISHED UPPER TWO BEDroom duplex. Easy steps, Fairfield bus at door. Heat, hot water, cable included, $160.00. Ready December 1st. 384-4298 evenings.

NEAR BELMONT SCHOOLS, Langford. Modern, spacious, 3 big bedrooms, large kitchen and living room, private playground. Fridge and stove. 478-5260, 478-2225.

OAK BAY AVE. SPACIOUS bright 2 bedroom in 5-plex, range, fridge, cablevision, garage, water, laundry facilities, storage, $145. Adults only. No pets. 384-3845.

CARNARVON ST. MODERN DEluxe SxS 2-bedroom basement, 2 children welcome No pets. $190. Available December 1. Postle, 477-3728.

FAIRFIELD. REDECORATED 2 bedroom upper. Large rooms and lots of closet space. Private balcony. Stove, fridge, heat, light included. $165. 1157 Hilda. 383-7357.

SIDNEY DUPLEX
Deluxe 1½ bathroom, 3 bedroom, wall to wall, Carport, $175 per month. Phone 656-4000.

FAIRFIELD AREA, SMALL, upper, furnished, private entrance, available Dec. 1, $90 month. 384-2489.

NEW DE LUXE 3-BEDROOM 1½ bath. Block to school, bus and stores. Stove, fridge, December 1st, $205. 382-2577.

TWO-BEDROOM DUPLEX available 1st Dec. $165. RITHET AGENCIES LTD. 382-4251.

LARGE UPPER 1-BEDROOM furnished duplex. Separate entrance. 383-1315.

SOOKE. $150 INCLUDES HOT water and heat. 2 bedrooms. Phone 386-7891.

210 HOUSES TO RENT UNFURNISHED

WATER-FRONT

Superb accommodation for discriminating adults. Two bedrooms. Large L-shaped living room. All appliances supplied (including dishwasher). Boat house. Utilities included. Vacant. Rental or lease $250 per month.
MR. SIVERTSEN
CITY BROKERAGE LTD.
386-3547

RENT FOR A YEAR
If undecided about where to live and apts. aren't your choice, consider this ideal retirement home, modern, 2 B.R.s, 2 full bathrooms on main, separate DR, den with fireplace, kitchen with range, fridge dishwasher. Basement has finished room, third bathroom, workshop. Beautiful location on sheltered waterfront between Sidney and Victoria. Rental $300 monthly. Owner prefers no children or pets. For info. call Wildred Davis, 388-4271 or 658-5276.
J. H. Whittome and Co. Ltd.

$125
1212 JOHNSON STREET
Three bedrooms. Oil range, space heating and refrigerator. Available December 1.

$160
3840 BLENKINSOP ROAD
Two Bedrooms
P. R. BROWN AND SONS LIMITED
762 Fort Street 385-3435

FAIRFIELD
Available immediately. Now you can rent this spotless 3 or 4 bedroom home. Extra large living room with fireplace, family size kitchen and separate dining room. This character home has been completely redecorated throughout, and is a must see. Situated close to Rockland area. Rent $285.00 per month.
CALL C. L. FRASER AT 382-8117
NEWSTEAD REALTY LTD.

OAK BAY—UPLANDS
Spacious bungalow, large LR, separate dining room, den, 3 bedrooms and recreation room. $350 per month. Call Murray Blinnin, Bayshore Realty Ltd., 388-6424, 512 Fort St.

FISHING ON THE DOORSTEP
Deep Cove, north Saanich. Cozy and modern, 1 level, 2 bedrooms. kitchen with dinette. Living room, dining room, large bathroom. Immaculate grounds. Available January 1st. Rent $250. Apply Canada Trust, 382-8111.

NEW MODERN 3-BEDROOM townhouses, fireplaces, wall-to-wall carpets and drapes. Stove and fridge. Rec room, swimming pool, sauna. Close to all schools. Inquire at 6-3987 Gordon Head Road or phone 477-1463.

$300—988 Carolwood — executive 2-yr.-old home in Broadmead. 3 bedrooms, family room, 2 baths and powder room. Kitchen with dishwasher. Available now.
Pemberton, Holmes Ltd.
384-8126

QUIET RESIDENTIAL 2-BEDroom older home, nicely renovated, large living room and family size kitchen. Owner willing to rent only to older couple with no children. $150 monthly. Charles Loveday, 477-1009, 477-9511.

2 BEDROOMS, 3RD IN BASEment, Oaklands area, 1 or 2 children, no pets, Dec. 1st. Phone Fri. evening or Sat. morning for viewing. $155. 385-2829.

COSY TWO-BEDROOM HOUSE for rent, available December 1, 1972. $150 per month. References required Phone 383-8848 or 592-1416.

HIGH QUADRA, QUIET STREET, 2 bedrooms, near schools, stores, downtown, bus. Stove, fridge, automatic oil. $200. 592-6940.

3-BEDROOM HOUSE. PANDORA. Brick fireplace. Stove and fridge. $140. 478-2152 between 5-7 p.m.

ONE-BEDROOM LAKE HOME, on Shawnigan Lake, view, utilities paid, $140. 743-9772.

210 HOUSES TO RENT UNFURNISHED

NEW DELUXE 4-BEDROOM house, brick wall in kitchen, living room, fireplace, sundeck, $225. 479-7634.

WANTED FOR MID-DECEMBER. Modern (or updated) two-bedroom home close to the university. RITHET AGENCIES LTD., 382-4251.

J. A. WOODWARD and CO. LTD.
See our ad in homes for sale.
Own your own from $1690 down

GRAHAM STREET, OLDER, clean, warm, 2-bedroom bungalow, oil range, garage. 477-3659.

GRACIOUS 4-BEDROOM, FIREplaces, garage, full basement Oak Bay, $250. 598-5709.

4 OR 5-BEDROOM HOME, CENtral. December. $165. 382-4360 evenings.

211 HOUSES TO RENT FURNISHED

2-BR. PARTLY FURNISHED home on Elk Lake — Immediate possession. Rent $175 monthly. Contact D. MacGillivray, A. E. LePage Boultbee Sweet Ltd., 386-1341, 24 Hr. Serv.

EDELWEISS CHALETS, NEW A-frame beach cottage on Cowichan Lake, 2-bedroom, furnished, linen, dishes, $160. Box 83, Youbou, 745-6660.

JAN., FEB., MARCH—3 BEDrooms, 2 bathrooms. Lovely urban location. Adults. No pets. Photos available. Total $750 in advance. Victoria Press, Box 195.

SOOKE DISTRICT
3- and 2-bedroom waterfront homes. No pets. 642-5544.

TO RESPONSIBLE PERSON with reference, 2-3 months, no children or pets. 382-4149.

212 HOUSES WANTED TO RENT

YOUNG VANCOUVER COUPLE must have 2-bedroom house with basement and garage or carport in city by December 1st, about $185. Please write to C. Duncan, B-2268 Wenonah Street, Vancouver 16.

URGENT TO BUY OR RENT. 2 or 3 bedroom, full basement home. Esquimalt area preferred. $1,500 down, owner carry balance or reasonable rent. Needed by Nov. 30. 384-0411. With pet welcome.

IF YOU CANNOT SELL YOUR home, we have reliable tenants waiting to rent. Phone Mr. Keen, Boorman Investment Co. Ltd. 386-9212.

DRAFTSMAN AND FAMILY REquire 2-bedroom in country. Safe for children. Willing ro repair. 656-4048.

2 BEDROOM COTTAGE. $100 per month year round. Including utilities. Mountain View Resort. Shawnigan Lake. Phone 743-2044.

WANTED: 2-BEDROOM HOUSE in James Bay area. Backyard. Up to $150 monthly. 384-6996.

URGENT. 2 WORKING BACHElors require 2 bedroom house or duplex. 382-6367.

1-BEDROOM HOUSE OR LARGE apartment. Fair rent. References. Prefer near university. 477-5211.

WATERFRONT CABIN IN SOOKE district for 4 months. Victoria Press. Box 226.

REQUIRE SMALL COTTAGE OR basement suite - Reasonable rent. Please call 658-8524.

SMALL HOUSE OR CABIN. PRIvate. Cheap. Anything. 652-3424.

215 HALLS, WAREHOUSES, STORES AND OFFICES TO RENT

FOR YOUR
OFFICE SPACE NEEDS
CALL
KER AND STEPHENSON LTD.

No. 120 1,745 sq. ft. heat, light A-C
No. 140 400 sq. ft. heat, light A-C
No. 154 400 sq. ft. heat, light A-C
No. 419 385 sq. ft. heat, light, janitorial services.
No. 223 375 sq. ft. heat, light, janitorial services
No. 314 1,075 sq. ft. heat, light, janitorial services
No. 304 380 sq. ft. heat, light, janitorial services
No. 2 380 sq. ft. 2 bright offices, good location, $60
No. 25 595 sq. ft. heat, A-C, janitor service with 2 offices, possibly 3 plus reception area.

RETAIL STORE
JAD 425 sq. ft. fine location large window, display area. Heat A-C.

KER AND STEPHENSON LTD.
680 BROUGHTON STREET
385-3411

IN NEW WAREHOUSE, TWO 600 sq. ft. areas, ground floor, drive-in door. Also on second floor of same warehouse 260 sq. ft. finished office space and 6,000 sq. ft. of office space adjoining needs subdivision. Several separate entrances to top floor offices. For further information phone 382-2721.

NEW CONCRETE BLOCK WAREhouse, ready to occupy by mid-November, large overhead door, 18' ceiling, cement floor, good parking, easy access, oil furnace. Approximate 3800 sq. ft. Space for offices. Location William Street. 479-7251.

FORT ROYAL
MEDICAL CENTRE
1900 RICHMOND AVENUE
476 Sq. ft' of retail space. Information available from Rental Agents:
P. R. BROWN AND SONS LTD.
762 Fort St. 385-3435

SHOPPING CENTRE VACANCY
SHELBOURNE PLAZA
320 sq. ft.
Contact City Savings and Trust. 622E No. 3 Road, Richmond, B.C., 273-6181.

BASTION SQUARE
BURNES HOUSE OFFICES
Available 1st January, 1973 and 1st May, 1973. Square feet to suit applicant. Parking, elevator, janitor service. Quiet, modern. Arrange now. 388-5568.

11'X12' GROUND FLOOR OFfice North Park St. $65 includes heat and light. Storage available at reasonable rate. Ellema Realty, 383-7115.

900 SQ. FT. OFFICE WITH OR without 900 sq. ft. warehouse, off Douglas, ample parking, easy access. 479-6924.

RETAIL STORES FOR LEASE. 288 to 435 sq. ft., rental from $150 per month. 700 block Yates. Phone 383-4168.

OFFICE SPACE WITH OR WITHout warehouse. Heated. Private parking. 474 Cecilia Road, near Mayfair. 388-6688.

LOW OVERHEAD
$45, warm, bright office in Central Building. Carpet, cupboards, heat, light, janitor included. 388-6401, 592-0083.

DESIRABLE RETAIL OR OFfice space in Oak Bay near High School. $2.50 sq. ft. Will remodel to suit tenants. 2500 sq. ft. 477-4525.

700-800 SQ. FT. SUITABLE FOR testing laboratory. Must have concrete floor, easy access and good parking. 382-0011.

WAREHOUSE SPACE WITH OR without office. Heated, private parking. 474 Cecelia Road, near Mayfair. 388-6688.

WAREHOUSE OR SHOP IN prime location. Will build to suit lease tenant. 384-1350.

FURNISHED OFFICE AVAILable $60 month. Commencing December 1st. Phone enquiries to 385-1022.

215 HALLS, WAREHOUSES, STORES AND OFFICES TO RENT

VICTORIA'S MOST STIMULATING SHOPPING MALL IN THE HEART OF DOWNTOWN

NOOTKA COURT

ENTER FROM 633 COURTNEY STREET OR FROM 634 HUMBOLDT STREET. ACROSS STREET FROM EMPRESS HOTEL.

NOW LEASING

16,000 SQ. FT. PRIME RETAIL MALL
38,000 SQ. FT. PRIME OFFICE SPACE
WILL SUBDIVIDE TO SUIT
INQUIRIES: PLEASE CALL

388-9181
DIVERSIFIED HOLDINGS LTD.

OFFICES AND WAREHOUSE COMPLEX
Completion at beginning of new year. Choose sizes and location in building now. From 350 to 4,000 sq. ft. with or without offices. Rentals starting as low as $75 per month. Ideal light manufacturing, drafting and accounting offices in an industrial area close to city centre. Call WALLY HELLIESEN, 388-5555.
B.C. LAND and INSURANCE AGENCY LTD.

2905 DOUGLAS ST.
Store — Office — and Warehouse
2400 Sq. ft. main floor
1600 sq. ft. warehouse or repair shop. Rent $550 per month.
B.C. Land 922 Government Street 388-5555

RETAIL SPACE!
BRAND NEW!
AVAILABLE NOW!
ALSO
SMALL OFFICE

Right across from "Disco" on Quadra near Hillside. High traffic area—Good parking—Reasonable rent—300-600-1,000 sq. ft. Take your pick if you act quickly!
John E. Thomson, 382-2157
Western Homes Ltd.

EXECUTIVE OFFICES

Prime location, Blanshard-Hudson Bay Parkade, modern prestige offices, architecturally designed, broadloom, drapes, janitor services, heat and light included in rental. Two suites left. Further particulars from Property Manager, Wall and Redekop building, 1820 Blanshard. Telephone 386-8321.

HEATED STORAGE SPACE
—concrete construction
—several separate locked areas from 50 sq. ft. totalling 3000 sq. ft.
—office space also available.
Phone 388-6100
Diamond Developments

CEMENT BLOCK BUILDING
Just Completed
APPROX 3,500 SQ. FT.

Zoned for manufacturing, storage, etc. With or without office. Available November 1. Located off Bay Street. 18 ft. clear span. Drive-in door: 14 feet high, 12 feet wide. Blacktop parking in front. Oil heat. Will consider leasing all or portion thereof. 479-4412 after 6.

MODERN PANELLED OFFICE, 380 sq. ft. with separate reception area. Includes heat, water, electricity. $125 per month.
ALSO
Smaller office, 200 sq. ft. also includes all utilities. $65 per month. Both offices available immediately. For viewing, please call 388-7331.

PRIME GROUND FLOOR SPACE
OAK BAY AVENUE
Ideal for Medical, Dental office, boutiques, specialty shops, etc. 650 sq. ft. Rent $225.00. Will design and create interior to suit. Separate front and rear entrance. Ample parking. Contact
388-5491.
PARK PACIFIC APTS. LTD.

EXECUTIVE OFFICE SPACE
CENTRAL DOWNTOWN LOCATION
5,000 square feet or smaller area parking; janitorial services; most reasonable rent.
P. R. BROWN AND SONS LTD.
762 Fort Street 385-3435

FORT STREET, DOWNTOWN, newly decorated office, lighted and heated, $40. 598-1864.

230 PERSONAL LOANS AND INSURANCE

HOME OWNERS
Need Cash Now
Any am't, any reason

Am't.	Ex.	Paym'ts, fr.
$1600		$18
$2500		$30
$3500		$40
$4500		$52
$5500		$64
$6500		$76
$7500		$85

15 Yr. Amort. 5 yr. term
DAYS 386-9721, 386-9715
EVES. 383-3750, 385-4165
Avis Acceptance

90%—90%—90%—
1st mortgages in amounts up to 90% of the appraised value of your home. Pay off your existing high interest 2nd and 3rd mortgages and consolidate your debts. 1st, 2nd mortgages and agreements bought and sold. Please phone office 386-7565, 598-5609 or 385-4165.
ABEL MORTGAGES

233 MORTGAGE LOANS AND INSURANCE

FIRST AND SECOND MORTGAGE FUNDS AVAILABLE AT COMPETITIVE RATES. UNLIMITED FUNDS, CONVENTIONAL AND PRIVATE. QUICK DECISIONS. CALL MR. McKENZIE, 386-7521 (anytime). BOORMAN INVESTMENT CO. LTD., 1111 GOVERNMENT ST.

MONEY TO LOAN ON mortgages. Quick decisions. Also agreements and mortgages purchased for cash. See us for top price.
A. BERNARD and CO. LTD.
655 Fort Street 384-9335

MONEY AVAILABLE
Low rates for First or Second Mortgages, Interim Financing, Building Loans, Refinancing.
P. R. Brown and Sons Ltd.
762 Fort St. 385-3435

MORTGAGE MONEY
First mortgages available up to any amount at current interest rates. Quick decisions.
BROWN BROS. AGENCIES LTD.
1125 Blanshard 385-8771

$200,000 TO INVEST
Investors headquarters. Conventional and private funds available for 1st -2nd -3rd mortgages. Also interim building loans.
BILL WESTCOTT 385-7761
D. F. HANLEY AGENCIES LTD.

MERKIN RESOURCES LTD. mortgages anywhere on Vancouver Island, existing mortgages and agreements purchased. P.O. Box 231, Victoria; P.O. Box 3354, Courtenay.

CASH FOR YOUR MORTGAGE or agreement for sale. Quick decisions and highest prices paid. M. Braithwaite, Financial Survey Ltd., 384-9305. Res. 592-0638.

MONEY TO LOAN
LOW INTEREST
Call B. J. LeDuc at M. P. Tellier Securities Ltd., 912 Douglas Street. 386-1214 or res. 386-3975.

233 MORTGAGE LOANS AND INSURANCE

MORTGAGE FUNDS AVAILABLE FOR ALL B.C.
FROM 9½% (VICTORIA)
UP-ISLAND, LOWER MAINLAND, INTERIOR AND NORTHERN B.C.
HOMES, WATERFRONT PROPERTY
LAND OR DEVELOPMENT PROPERTY

Drop us a line or phone collect. Perhaps we can serve you. Let us have full details of your property so we may give you a quote as to rates, terms, costs, etc., with no obligation on your part.

Cash valuations given on any existing mortgages or agreements without obligation.

COURTESY TO FELLOW BROKERS

Write or phone
Mr. Len Thomas at
DOUGLAS HAWKES LTD.
990 Blanshard St.,
Victoria, B.C.
PHONE 384-7128 (Collect)
(After hours 479-6382 collect)

CASH FOR MORTGAGES AND AGREEMENTS
If you are receiving payments but would like to sell your equity for immediate cash phone 385-9765.
ERIC CHARMAN
Charman Pacific Realty Ltd.
608 Broughton St.
(Across from Eaton's Parkade)

NEED MONEY?
WE HAVE MONEY AVAILABLE FOR 1st AND 2nd MORTGAGES FROM $1,000 UP. USE THE EQUITY IN YOUR HOME TO COMPLETE YOUR PLANS. CALL:
DON MacGILLIVRAY
A. E. LEPAGE
BOULTBEE SWEET LTD.
Hillside Shopping Centre
386-1341

INSTITUTIONAL AND PRIVATE FUNDS AVAILABLE
1st and 2nd MORTGAGES
also
EXISTING MORTGAGES BOUGHT AND SOLD
K. M. JACOBSEN
386-1361 658-8679
Canada Permanent Trust
Real Estate Division

CREDIT BAD?
Big investment firms require too large monthly payments? Your house too old? Try a private investor. 477-4997.

235 WANTED TO BORROW

MILLIONS FOR MORTGAGES
QUICK DECISIONS
SWINERTON-STEWART CLARK, LTD.
385-2481 ANYTIME

RESPONSIBLE PARTY REquires $14,500. 10% 1st mortgage 592-2214 evenings.

240 BUSINESS OPPORTUNITIES

GARAGE AND SERVICE STATION PARTNERSHIP OPPORTUNITY

Only one year old. Fully equipped for complete servicing and repairs. Only two garages on fast growing Gabriola Island. Also have furnace oil distribution. Tank truck and bulk storage. Good extra margin of profit by hauling own products. Live and work where your customers are your friends. Full price $52,000 — some terms. Details from Bob Evans, c-o Nanaimo Realty Co. Ltd., Box 518, Nanaimo, B.C. or phone 754-2311 or eves 754-9670.

WISH TO SELL YOUR BUSINESS?
We are considered very successful business brokers in small or large ventures and will give you our opinion of the value you may expect to receive, without any obligation. We will treat your inquiry in the strictest of confidence. A phone call will assure you of a personal interview.
Phone J. T. MILLS 385-3411
Ker and Stephenson,
680 Broughton St.

CAFE AND DINING ROOM
Located on two acres of prime highway property close to industrial city. Ultra modern building. Concrete block construction. 3,000 sq. ft. Two years old. Seats 50 in cafe and 50 in dining room. Licensed. Steady year round business. Excellent equipment. All electric. Gross sales $119,000 for 1971. Expect $150,000 for 1972. Full price $120,000. Some financing available. Details from Bob Evans, c-o Nanaimo Realty Co. Ltd., Box 518, Nanaimo, B.C. or phone 754-2311 or eves 754-9670.

BUSINESS OPPORTUNITY
COURTENAY, B.C.
Excellent location for travel trailer park and grocery store—2.26 acres of view property only 1 block from the beach. Situated on the corner of two paved roads. Property has a 5 yr. old, 2-1 bedroom house, ample water supply Or subdivide 4 lots retain ¾ acres with existing home. Priced at $39,000. Vendor will carry 1st mortgage on half of the asking price. Write Bruno Sequin, Nanaimo Realty (Courtenay) Ltd., 576 England Avenue, Courtenay, B.C. Phone 334-3123 or 339-4257 (Residence).

REST HOME
FAIRFIELD DISTRICT
Located close to park and waterfront. Licensed for 12 clients. All large rooms, six baths. Most modern features include, closed in sun deck, wall to wall carpeting, new furniture, each room has telephone and cablevision connection. Present clients have resided in home 3-5 years. Experienced staff willing to stay. For more infomation call ALBAN BOWES, 385-5741 or 479-5693.
Olympic Realty Ltd.

FOR AN AGGRESSIVE OWNER
UNLIMITED POTENTIAL
IN YOUR OWN BUSINESS
Fully operational independent business with extensive inventory. Business and Equipment is less than two years old. Excellent value at $38,000. Phone for complete details.
388-4271 RICK KINNIS 477-9394
J. H. Whittome and Co. Ltd.

BICYCLE AND LAWN MOWER SALES AND SERVICE
Going concern for sale in a prosperous Richmond Shopping Centre. Can be purchased wholly or in part. Health forces sale. Lease can be renewed. Details with Wilf Heal. 321-3657 or 274-7221.
DAWSON AGENCIES LTD.
274-7221

I NEED 3 PARTNERS TO ACquire a 40 acre parcel of land short distance from one of the fastest growing cities in North Amerca, 1000' from junction of two main highways. I have $1,000 and $38 per month, need 3 others who can say the same. Call collect, Keith Rogerson, 879-0231 or after 5 p.m., 594-9138 or write to Ste. 200-545 W. 10th., Vancouver.

NEW B.C. COMPANY IS OFFERing an opportunity only to the small investor. Investments range from $100 to $15,000. No others need apply. This is a lifetime opportunity for the small person to join his brothers in one of the strongest financial packages ever assembled in B.C. Victoria Press, Box2 02.

BARBER AND STYLIST SHOP, 4 CHAIRS, LOCATED IN THE BUSIEST SHOPPING CENTRE; SHOWING EXCELLENT RETURNS ON YOUR INVESTMENT. BE YOUR OWN BOSS. BUY YOURSELF A JOB. MLS 2289. CALL LIZ BOSSERT, 479-4572. W. J. LINDSAY LTD.

RESTAURANT
Family Business—pleasant surroundings — "all new" in shopping plaza. Call 388-4271 L. Ziegler 592-1768.
J. H. Whittome and Co. Ltd.

BUSY DOWNTOWN COFFEE shop and concession with Banker's hours. Man and wife operation. For further details contact STANE JOHNSON 383-1484 or HAZEL CAMPBELL 382-8956. Island Pacific Realty Ltd.

240 BUSINESS OPPORTUNITIES

MMMMMMMMMMMMMMMMMMMMM
JACK MEARS
OAK BAY REALTY LTD.
2194 Oak Bay Ave.
201 - 727 Johnson
MMMMMMMMMMMMMMMMMMMMM

"The Professional People"

IMPORTANT
In the heart of downtown Victoria. You've looked at the rest, now look at the best. "Restaurant." Ideal working hours 8-5. No Sundays, Holidays or Nites. But you can if you want. Seats 85 persons. Grosses $85,000. Statement available. Price $65,000. Call: A. A. CHAUVIN at 386-2291.

SHOE REPAIR
Long established shoe repair shop in a busy location and with a fine reputation. Asking only $3,500. Call: URSULA E. S. LaLONDE at 386-2291.

TOURISM HOLDS 3RD PLACE amongst British Columbia's industries. As the four or even three day working week catches on, it's importance must increase. More spare time means more need for recreation. Why not invest in this certainty? Shouldn't you create pleasure, during leisure, for profit? Buy, sell, or rent land and prefabricated recreational homes as part of Global Village Industries Ltd., new western North American recreational network. Ring (604) 386-8407 for details. Write or visit us at our display site, 2202 Douglas Street, Victoria. Want to rent your land? Ask for our questionaire.

YOUR OWN BOSS
Canadian Company requires men or women to operate their own part time business, restocking and collecting money from game, cigarettes, soft drinks and hosiery machines. Locations established by Company with no selling involved. To have your own exclusive route you must have car, references and able to invest at least $600.00. Only 8 hours of your time per week will bring in excellent returns. For those who wish to build full time operation we have an excellent financed expansion program. Write to Canadian Coin Products, Box 511, Burnaby, B.C. Include phone.

ESTABLISHED CAFE
$18,000. Net annual income on this downtown cafe located in one of Victoria's busiest areas. In operation for over 20 years with continued success. Basic coffee, sandwich, light lunch type of operation with all fixtures and equipment in good condition. Owner now retiring. Feel free to call for inspection and Profit and Loss Statement. Offers considered on asking price of $31,500. ML No. 2058.
385-7721 CLIFF SALMOND 477-3626
GARDNER REALTY LTD.

HUSBAND AND WIFE BUSINESS
This business has only been in operation a few months, but is already booming. The owner cannot give it the personal supervision it requires — so here is your opportunity. With its downtown location, you can't lose. The $32,000 price includes all the equipment as well as the business. Call now for more details and an appointment. HILARY STEWARDSON at D. F. HANLEY AGENCIES LTD., 385-7761 or 598-4172.

SPECIALTY SHOP
Ladies Speciality Gown Shop, Business only, grossing approximately $75,000 per annum with unlimited potential. This is rare opportunity to step into an active business with highest possible established reputation in preferred downtown location. Priced at $31,500. For more information, CALL RON SEDGER OR PATRICIA SEDGER
382-8117 or 479-3673
NEWSTEAD REALTY LTD.

HINDSIGHT BELONGS TO ALL!
Foresight to the Prudent!
Opportunity? Look
—Store plus 2 BR suite above
—Choice district
—5 streets converge
—High density population
—C1 zoning
—Tinker, Tailor or?
—Health reasons necessitate selling
Reduced to $34,000. Olive Webber, 478-5561 or 478-7733, Block Bros. Ltd.

OUT - OF - TOWN FLORIST AND BOUTIQUE
Asking $6,900 for a most attractive Florist and Gift Boutique. All new equipment — attractive surroundings — waiting for a purchaser whose talents and imagination may expand and grow with the challenge. Call immediately — wonderful time to buy this as the Xmas business is upon them. OLIVE L. MARTIN 386-3231. Block Bros. Realty.

CALGARY BEAUTY SALON
Established for over 10 years in the busiest shopping mall, this well established salon is for sale due to the owner's retirement, who may consider terms for the right buyer. For further information call or write MR. C. HOWES, 252-9947, TERRAGREEN PROPERTIES LTD., CHINOOKRIDGE CENTER, CALGARY.

SPORTING GOODS
ESTABLISHED 40 YRS.
A well established business that shows a great deal of promise for the right party. Full price $23,900 or offer. Past 3 months profit show $1,700. ML 2294. FOR DETAILS CALL NOW:
JACK DAVIS 382-2157 (24 Hrs.)
Western Homes Ltd.

FRANCHISE
Well established, profitable, expanding downtown franchise in the service field available. A wonderful operation for one or two partners. For details please contact Gilbert W. Calvert, 479-4593.
C. N. MONTAGUE CO.
384-9318

RESTAURANT
AN EXCELLENT OPPORTUNITY
To own this long established versatile food service business. Facilities will accommodate bith Drive-in Trade and over 100 Seated customers, with ample parking, present gross exceeds $210,000 per year $25,000 down on FP of $55,000.
BOB PAUL
478-5561 478-2477
BLOCK BROS REALTY LTD.

RESTAURANT
DINING LOUNGE
Prime downtown location, pleasing decor, seats 52, equipped with a bar. Ideal for a couple capable of catering to special type of patron. $24,700, liberal terms. J. J. WILLIAMS, 386-2955 or Res. 479-1163, Mayfair Realty.

GROCERY STORE
In the city, grossing $140,000 per year. 3-bedroom, living quarters attached, plus a rented suite. Price and location are excellent. Owner will carry balance or will take revenue property on trade.
CALL BEN PARENT
OF NEWSTEAD REALTY LTD.
382-8117

DISTRIBUTOR WANTED: SIZzling, Hot Mini-Snowmobiles. Carry 2, speed to 25 mph, costs from $99. Minimum investment. Wire, write for plan with extra Free Sample, Amer-Mobile, 9489 Dayton, Beverly Hills 90210.

18-UNIT MOTEL
Busy location near ferry terminal. Good year round trade. Large 2 BR owner's suite. Asking $160,000. Contact:
JOHN B. SHAVER
Investors Syndicate Realty Ltd.
620 Broughton St., Victoria, B.C.

$5,000 FOR OPERATOR BEAUTY Salon. Suitable for man and wife team. Terms to right party. Victoria Press, Box 198.

COMMERCIAL LOT, BLDG. and GROCERY BUSINESS
Asking $21,900. For details call OLIVE L. MARTIN 386-3231. Block Bros. Realty.

START A RENTAL BUSINESS, boats, engines, trailers, equipment, everything $15,000 or offers. 656-2663.

FIBREGLASS BOAT BUILDING business for sale. $3,500. Instructions included. 652-2316.

EXCELLENT LOCATION—Specialty Shop. Suit retired lady. Only $3500. Phone 385-1781.

240 BUSINESS OPPORTUNITIES

VICTORIA MOTEL
24 UNITS, PLUS, ADDITIONAL PROPERTY. 5 YEARS OLD, A-1 CONDITION. OWNERS MAY CONSIDER AN APARTMENT BLOCK AS PART PAYMENT.

GULF ISLAND LODGE
SECLUDED WATER FRONT PROPERTY. UNLIMITED POTENTIAL, LICENCED PREMISES.

OKANAGAN VALLEY MOTEL
43 units. Superb location. Mint condition.

M. P. TELLIER SECURITIES LTD.
912 Douglas Street,
Victoria, B.C.
Phone 386-1214
Res. 658-8541
Vaughn Thompson

IN BUSY CAMPBELL RIVER
Corner grocery in strategic location showing good profit and with lots of room for expansion of store and or other revenue buildings on large property. $20,000 will handle including $7,500 of clean stock. For details call or write Frank Stapley, at Nanaimo Realty (cty) Ltd., 890 Island Highway, Campbell River, B.C., phone 287-8894 days, or eves. call 287-6779.

ALSO IN CAMPBELL RIVER
Thriving Dry Cleaning and Laundry business in excellent location — full line of equipment capable of handling increased business. Large 2-bedroom apartment attached to premises. Priced at $59,000, this will be a real money-maker. Call Frank Stapley at Nanaimo Realty, 890 Island Highway, Campbell River, B.C., Phone 287-8894 days, or eves. call 287-6779.

BUILDING AND PROPERTY TO LEASE
Locate a branch of your business in busy Campbell River. We have listings of buildings and property for sale or lease. Contact Frank Stapley at Nanaimo Realty, 890 Island Highway, Campbell River, B.C., Phone 287-8894 days, or call 287-6779 eves.

MMMMMMMMMMMMMMMMMMMMM
JACK MEARS
OAK BAY REALTY LTD.
2194 Oak Bay Ave.
201 - 727 Johnson
MMMMMMMMMMMMMMMMMMMMM

"The Professional People"

WHY NOT CONSIDER A MOVE UP ISLAND! Small hotel — Excellent family operation — Parlour revenue increasing rapidly — Restaurant leased — Considerable renovations have been recently completed — Priced at $250,000 with good terms. Call. IRA FREEDMAN at 386-2291 or 592-0511.

YOUR FUTURE COULD BE BRIGHTER — If you owned this Revenue Property. 12 suite conversion — Single family home— Five adjoining lots (four are R3 zoned). Gross revenue $17,700. Vendor will carry large portion of the financing. Price $145,000. Call: IRA FREEDMAN at 386-2291 or 592-0511.

BAKER'S DELIGHT
VICTORIA BAKE SHOP
ONLY $39,500
If this is your specialty we invite your earliest inspection of this most successful bakery operation that should gross over $100,000 in this year's business. Our client has built up a most enviable list of steady hotel and restaurant trade plus a large and growing pick-up business. Price includes a complete inventory of quality equipment and good terms are available. For detailed statement please call
C. A. CLIFF ANDERSON
477-3994 or 384-8126
Pemberton, Holmes Ltd.

JAMES BAY
R3H ZONING
4-SUITE APARTMENT
1 and 2 Bedrm. suites, beautiful condition, all self-contained and all with separate entrances. Corner lot with lots of parking. Full price $47,900. Call
DORIS ADAMS
385-2458 658-8105
Byron Price and Associates Ltd.

BUSINESS'S AVAILABLE:
1. Moving and Transfer Co., local and long distance.
2. Western Canada Retail chain operation.
3. Well established hotel operation.
4. Downtown Dining Rm and Cafe, licensed.
5. Dry Cleaning Firm.
6. Bowling Alley Complex, good financing.
7. Apartment Blocks, 42 Suites, 48 Suites and 64 Suites.

All information strictly confidential, by appointment only. Canada Permanent 386-1361. VICTOR M. SMTIH 383-8593 EMIL IZIK 386-0301.

TERRIFIC OPPORTUNITY
RESTHOME FOR 16
A well managed and nicely maintained, comfortable home approved and licensed for 16 people, seldom any vacancies. All rooms bright and airy — guest lounge, sun room for extra comfort. Good financing available and statements available. Asking price $75,000. For more information and appointment call:
EVELYN PERSICKE
379-1667 Res. 383-3929
J. H. Whittome and Co. Limited
Royal Oak Branch

CENTRAL ISLAND CAMPSITE COMPLEX
Over 5 acres Trans Canada Highway, comfortable modern cottage. Large utility shed and store building with double plumbing for campers. Could be mobile home park. Legal access and city water. Call Bill Luhtala 746-6177 or 743-2247 No. 155.
Nanaimo Realty (Duncan) Ltd.
471 Trans Canada Highway
746-6177 Duncan, B.C.

LAKE COWICHAN LAUNDROMAT
Showing attractive return, well maintained, modern equipment. 14 Speed Queen washers, 7 dryers. Building 60x24. Good commercial lot. Black top parking. $44,000 cash. Call George Naylor at 746-6177 or 746-5210.
Nanaimo Realty (Duncan) Ltd.
471 Trans-Canada Highway
746-6177, Duncan, B.C.

FLORIST ANDGIFT BOUTIQUE
FLORIST AND GIFT BOUTIQUE
Extremely attractive and pleasing. A challenge to one's artistic gifts and imagination. Priced for quick sale $6,900. CALL IMMEDIATELY to inquire and inspect, then make your offer. OLIVE L. MARTIN 386-3231. Block Bros. Realty.

FOOD MARKET, 2 SUITES, IN Port Alberni, sale or trade for any revenue property, in Victoria area 386-1065.

FOR SALE, VERY ATTRACTIVE variety store. Reason for selling due to illness. Victoria Press, Box 108.

TAKE OUT RESTAURANT FOR sale. Any reasonable offer considered. Phone 383-5511 or 388-6135.

240 BUSINESS OPPORTUNITIES

"IDEAL OPPORTUNITY TO EMPLOY YOUR FAMILY"
No need for your older teenage girls to look for a job. This rest home is the answer. Everyone can earn good wages or contribute to the increase in ownership. Well located near Oak Bay border. Ideal arrangement for 16 guests with convenient elevator and private 2-pc. baths. Close to bus and shopping. Owner will consider your home in trade. Priced over $100,000 with terms. Call
386-2111 ROY KAISER 477-6813
MONTREAL TRUST

CAMPBELL RIVER
Be your own boss in this well established and highly successful business. An owner-operator would earn in excess of $35,000 per year. Easy to run. Try $35,000 down for year round security in the Island's fastest growing recreational center. Information and statements from Michael Good, Block Bros. Realty (Cam-Co) Ltd., 936 Island Hwy., Campbell River, Ph. 287-8391.

BOUTIQUE JUST $2,500
Sacrifice Sale — Ideal for a starter to try her wings. Take over immediately Stock of $1,000 included. Balance on consignment MLS JOYCE MILLER Royal Trust Co. 384-8001.

BAKERY
Ideal man and wife operation. Lots of pastry sales here. Excellent sales. Asking $12,900, with excellent terms. Call PETER TER VEER 384-8001, Royal Trust Co.

244 REVENUE PROPERTY

SHAKESPEARE OFFICE
3021 SHAKESPEARE STREET

42 SUITE
Deluxe apartment showing over 9% return. Asking $488,000.

44 SUITE
Deluxe apartment on long term lease on land shows over 10% return. Asking $447,000.

388-4294 FRED G. CARVER

TAKE NOTICE
TREMENDOUS OPPORTUNITY
25-SUITE APARTMENT
10 YEARS OLD
EXCELLENT LOCATION
VIEWS OF STRAITS
LOW RENTS
NEVER A VACANCY
NETS APPROX. 10%
ASKING $255,000
VERY FELXIBLE TERMS
MUST BE SOLD

J. B. YOUNG, 598-1818
or 383-4124

Park Pacific
"They're nice folks to deal with"

DE LUXE 30 SUITES
IN CAMPBELL RIVER
Just completed and 100 per cent occupied with excellent management this quality built building shows 9 per cent on equity plus other gains, and room for rent increases. Serviced with elevator, hot water heat, 30" frig and stove. Larger units —some furnished. About $90,000 down Please call or write Frank Stapley at Nanaimo Realty, 890 Island Highway, Campbell River, B.C., or phone 287-8894 or eves. 287-6779.

FAIRFIELD
REVENUE
5 RENTALS
$38,000
FULL PRICE ONLY $38,000. FIVE EXCELLENT LOW COST RENTAL UNITS. IDEAL FOR TAX WRITE-OFF OR PENSION SUPPLEMENT. VERY VALUABLE LOCATION. FOR DETAILS PLEASE CALL CLIFF STRETCH. 479-1667.
J. H. WHITTOME AND CO. LTD.
ROYAL OAK BRANCH

ROYAL TRUST CO.
SOUND INVESTMENT
Showing approximately 9 per cent return.
1623 BELMONT
11-room Rooming House, grossing $585 per month. Situated on approximately 16,000 sq. ft. of property in an apartment area. Terrific holding property with good immediate return on investment. To view call:
CHES HAYS, 477-8324
Royal Trust, 384-8001

BRAND NEW
FIVE PLEX
(All suites rented)
$62,500
This newly completed revenue property is located in a good rental area, and comprises 3 one-bedroom suites, and 2 two-bedroom suites, with a revenue of $8,124 annually. For those interested in a good revenue property call:
JOHN F. COLWELL
384-8126 592-9828
PEMBERTON, HOLMES LTD.

OAKLANDS AREA
WALKING DISTANCE TO SIMPSON-SEARS
LEGAL DUPLEX LIKE NEW
EXCELLENT BUY $31,000
It's unique, it's practical, a terrific buy. A lovely 2-bedroom stucco home plus a separate one-bedroom home, both completely self-contained and completely separate. Let the tenants help pay your mortgage and still have all the amenities of a separate home. View by appointment only.
386-2111 R. MacDONALD 477-8956
MONTREAL TRUST

SXS
DUPLEX
Near Parliament Bldgs. and Beacon Hill Park. Living room with fireplace, dinette, kitchen, bathroom and one-bedroom each side. Basement with drive-in garages and separate furnaces. Estate sale. Asking $29,500. ERIC GRAHAM, 386-7521 or 656-4489. BOORMAN INVESTMENT CO. LTD., 1111 Government St.

LAKEHILL
BEAUTIFUL NEW DUPLEX
WITH EXTRA POTENTIAL
DEVELOPMENT $44,900
Located on a high view lot this attractive duplex has 3 bedrooms each side, wall-to-wall carpet throughout, fireplaces each side, refrigerator and ranges included. Roughed in for in-law units on lower level.
386-2111 R. MacDONALD 477-8956
MONTREAL TRUST

CITY DUPLEX
$22,900
Older, but solid up and down duplex with separate entrances and meters. Needs decorating. Low down payment. Drive-by 1136 QUEENS AVE. and call MR. R. ROST, 386-2961 or (res.) 658-5490, National Trust.

6-SUITER
$57,500
Fully self-contained, 1-bedroom suites in first class location. Showing $7,000 net. Moderate rents. Fully furnished with good furniture, $12,000 could handle. May trade for home. Phone J. ETTEMA anytime at 383-7115. MLS 2620.
Ettema Realty Ltd. 1802 Cook

—3 years old, stucco exterior.
—3 bedrooms each side.
—Living rooms with fireplaces.
—Full high basements.
—Auto Oil Heating.
—Convenient Location.
Try $6,000 down on asking price of $38,000.
Dave Taylor or Bill Sidhu
CITY TRUST 383-4141

DANDY DUPLEX
842-844 SEVENOAKS RD.
Rented at $115 monthly each side. Spacious lot. Redecorated throughout in good condition. Excellent investment for only $24,900.
384-8126 MR. GREENE 385-0795

PEMBERTON, HOLMES LTD.

244 REVENUE PROPERTY

LEGAL DUPLEX
10 YRS. OLD, $27,000
Excellent revenue on both 3 bedroom units, close to shopping — dead end street, nice sea views. Good sized yard, extra storage and utiolty building. For appointment call:
EVELYN PERSICKE
479-1667 383-3929
J. H. Whittome and Co. Limited
Royal Oak Branch

TRIPLEX, $23,000
Try your down payment two-1 bdrm, one bachelor. All are self-contained with private entrances. 3 fridges, 3 stoves all in good condition. Tenants pay all utilities. No vacancies in 4 yrs. Good revenue and holding property. Call any time, Bus. 386-1361, Res. 386-7147 Canada Permanent.

REVENUE, 7 UNITS
Commercial zoned city lot, $46,500. Tenants pay own utilities. Well kept building. Owner will consider trade. Call Jeannine Kossack 386-8321 or 383-7207.
Wall and Redekop Realty Ltd.

BY OWNER. UNIVERSITY heights. 3 year old 2 or 3-bedroom duplex. Kitchen, dining room, living room, wall-to-wall throughout. Large basement with drive-in garage. Near all facilities. $43,900. 477-1650.

FAIRFIELD
Up and down duplex. Remodeled in choice location. Asking $29,500. LARRY QUAGLIOTTI 479-6609 Island Pacific Realty Ltd. 388-6231.

10 MONTH OLD SPACIOUS 3 bedroom side by side duplex, plus in law suites. Net monthly revenue $530 Langford, asking $47,900, open to offers. Owner 658-8665.

GEORGE DEVLIN
Real Estate Consultant
635 Humboldt St., 385-2725

245 REVENUE PROPERTIES WANTED

NEEDED
Purchaser has $20,000 and must buy a revenue property immediately. Interested mainly in 4-plex, 6-plex or greater. If you have something in this line, and this cash will handle, please call
384-8126 JOHN F. COLWELL
592-9828
Pemberton, Holmes Ltd.

MY ARRIVING CLIENTS HAVE $40,000 CASH and need modern 4, 6, 8 or 12 suite apartment blk., any good area. Will take over good mortgage. Block must show good return and have 2 BR owner's suite. If you have this property please call me. Agents welcome. JEFF CHALK, Block Bros. Realty 477-8274 or 386-3231.

SINCERELY AT YOUR SERVICE
In all phases of selling and buying Real Estate. Call now for prompt attention F. Marconi.
MARCONI REALTY 386-3941

247 COMMERCIAL OR INDUSTRIAL PROPERTIES

MMMMMMMMMMMMMMMMMMMMM
JACK MEARS
OAK BAY REALTY LTD.
2194 Oak Bay Ave.
201 - 727 Johnson
MMMMMMMMMMMMMMMMMMMMM

APARTMENT SITE POTENTIAL
Approximately 65,000 square feet. Close in and on good bus route. Can be divided if buyer wishes smaller parcel. Contact HAROLD WHILEY at 598-3321.

¾ ACRE
On Island Highway near Colwood. Three-bedroom house with an extra lot in this desirable commercial area. $50,000. Call ALMER OLSON, Royal Trust Company, 384-8001.

APT. DEVELOPERS
2½ acres, downtown Nanaimo. Highrise permissable plus cafe, beauty parlor, etc. Full price, $230,000. Call Arvet Smith, 754-2175 or 754-9538 or write J. H. Whittome, Co. Ltd., 555 Terminal Ave., Nanaimo, B.C.

MOBILE WAREHOUSES — COMpletely mobile, easy to move anywhere, size from 500-2000 square feet floor space. Full details call Wagon Train, 386-3291, 478-7333.

APARTMENT BLOCK FINANcial and economic planning and consulting. W. R. Bentley, 385-5911.

250 HOUSES FOR SALE

BBBBBBBBBBBBBBBBBBBBB
BROWN
BROS. ON
BLANSHARD
385-8771 ANYTIME
BBBBBBBBBBBBBBBBBBBBB

SEA WOOD TERRACE
(GORDON HEAD)
This beautiful new home is available at a drastically reduced price in order to effect a quick sale.

All trades will be considered.

For full information or prior viewing, please call

TED GRAVES
385-8771 res. 385-2271

OAK BAY
UPPER LANSDOWNE
View this quality family home today. It's bright, spacious and in immaculate condition Main floor—entrance hall, through hall plan, Living-rm. 15'x18 with open fireplace and Dining-rm 10'x12', both with W to W carpet over oak floors; Deluxe kitchen with eating area has entrance to sundeck and utility rm off, plumbed and wired for washer and dryer; 3 bedrooms, 4 pc. bathrm; lower level has large Rec rm with open fireplace, 2 pc. bathrm. Landscaped with many shrubs and secluded patio on a large lot. Asking $41,900. For appointment to view call Doug Lawson 385-8771 anytime.

NEW LISTING
$19,500
A dandy lot, approx. 93'x216'. The home consists of entr. and through hall, spacious living room and dining room with wall-to-wall carpet. Part basement with family room. Oil heat (package unit, new wiring. Hurry on this one. Call DOUG LAWSON, 385-8771 anytime!

GORGE
2-bedroom, no-step, stucco bungalow with 13x18 living room with fireplace. Sep. dining room, utility room. New wiring and plumbing. $16,900 with terms. JOE RICKARD.

HIGH QUADRA
1099 STOBA LANE
Over 1600 sq. ft. of spacious gracious living. 3 bedrooms plus den, large kitchen with eating area and fireplace. Teak panelled living and dining room with rock wall fireplace. Luxurious wall to wall shag. Rumpus room down. ON LARGE TREED lot, close to everything but offering seclusion. Price reduced to $43,000. M.L.S. 2214. Call CEC PEARCE or JOE RICKARD.

CLOSE TO TOWN
$17,800, 3 bedroom, older well-maintained bungalow in excellent condition. Corner lot. Try your down payment. Call FRANK BUTLER

REDUCED $1000
Cozy 2-bedroom home close in. Separate dining and living room; bright kitchen; new wiring; copper plumbing. Automatic oil heat. $15,900. with easy termn. JOE RICKARD.

PRESTIGE HOME
On a high, sloping ¾-acre lot with unobstructed sea view. Near new with many special features such as sunken living room with circular fireplace, leaded glass bay window, large dining room, 4 bedrooms, spacious kitchen. Carpeted rec. room with rock fireplace and patio. Triple plumbing, attached 2-car garage, expensive stonework, hot water heating. Quality throughout. $61,500. Joe RICKARD.

BUILDING?
Planning to build a house? Build a modern brick house. Free estimates. No obligation. 479-7973.

250 HOUSES FOR SALE

PEMBERTON HOLMES
1002 GOV'T
384-8126
"SINCE 1887"

BRIGHT AND NEW
OPEN TO VIEW
MON.-THURS. 1-4
2936 Qu'Appelle St.
This new family home features:
—3 bedrooms
—Bright modern kitchen
—Distinctive Old Brick F.P.
—Rich shag throughout
—Full high basement, ready to develop
Realistically priced at $27,500, this tastefully finished home, located just five minutes from the city centre, offers you the best in family accommodation available in the Greater Victoria area today.
IMMEDIATE POSSESSION AVAILABLE
For further information please call
384-8126 JACK COLWELL 385-3018

OPEN HOUSE
1:30-4:30 MON.
3349 BETULA PL.
(Turn left off Sooke Rd. ½ mile past Metchosin cutoff on Fulton Rd., then right on Betula.)
This beautiful 3-BR. basement home must be seen. W.W. carpets Thr-out, quality construction, 2 fireplaces, ensuite plumbing. It just has to be seen. Offered for a quick sale at only $28,900.
LARRY M. BROOKS
384-8126 478-2918

NEW LISTING
COLWOOD
EXCELLENT
RETIREMENT
An immaculate 2-bedroom, no-step home one block from the first hole at the Colwood Golf Course. 76'x120' lot fully landscaped in beautiful setting. Drive by 604 Fairway Ave. For $20,900 and then call:
384-8126 JIM WEST 382-1145

SEA VIEW
LARGE LOT
GORDON HEAD
A fine executive 3-bedroom home on a quiet street. Extras include fully developed basement with fireplace and 4-Pce. bath. 130'x100' lot, easy financing. A real charmer at $49,900. Drive by 2073 Pauls Terrace and then call:
384-8126 JIM WEST 382-1145

ZONED COMMERCIAL
DRIVE BY 828 DEVONSHIRE
(PLEASE DON'T DISTURB THE VENDOR)
Lot 41.25 frontage by 249' deep a solid, two-bedroom home. On sewer. Full basement. Hot water oil heat. Clear title. Terms arranged. Full price $17,000. Shown by appointment only.
W. WOODLEY
384-8126 384-3916

LUXURY LIVING
GORDON HEAD
This new deluxe 1600 sq. ft. home shouts "quality" from every spacious room. Deep shag carpet thoughout is complemented by delightful cushion floor in the kitchen-family area. You must see inside this one to appreciate it. Asking $48,900 and will consider offers.
R. I. MURPHY
384-8126 479-8089

SECLUSION WITHIN THE CITY
A DELIGHTFUL RESIDENTIAL CUL-DE-SAC OFFERING PRIVACY COUPLED WITH CLOSE ACCESS TO SHOPPING AND TRANSPORT.
Built 16 yrs. for present owners to a very high standard of construction, the home provides grand piano sized living and 15x12 dining room, den and large downstairs entertainment room, both with fireplaces. There are 3 bedrooms and 3 bathrooms. The grounds are charmingly landscaped with patio and special barbecue area. In all, an exceptional property offered at
$65,000 (MLS)
STUART SIMPSON
384-8126 598-4056

THE ELEGANCE OF UPLANDS
Is the choice of the man who can afford the best. This long, low and lovely large home is for those with a growing family and who enjoy entertaining.

3160 UPLANDS RD.
3000 sq. ft. on the main, 4 bedrooms, 2 bathrooms and all the amenities for formal or informal entertaining including a lovely swimming pool with heater and filter. If you are seeking a home of this quality, space and location call for an appointment to view. Priced at
$89,500
MR. GREENE
384-8126 385-0795

4060 EBONY PLACE
(Off Gordon Head Road and Greenlands Road)
A BEAUTIFUL BRAND NEW
Spacious home featuring:
—3-5 bedrooms, 3 bathrooms
—Separate dining room and den with fireplace
—Spacious kitchen with breakfast area
Very suitable for the larger family, all ready for occupancy except floor covering of your choice.
$45,000
Excellent terms. See this before you buy elsewhere. Call for the key.
MR. GREENE
384-8126 385-0795

VIEW ROYAL
2-ROOM COTTAGE
$13,900
Try your offer on this ideal retirement home which is situated on a beautiful lot. For further information please call:
LARRY M. BROOKS
384-8126 or 478-2918

TATTERSAL
2 BEDROOMS
$17,900
An ideal starter or retirement home for the handyman. This part basement home needs some work but has new wiring, plumbing, and is very sound. Try your offer, just call:
LARRY M. BROOKS
384-8126 or 478-2918

HIGH ON THE HILL
$92,500
Trade up to the unsurpassed views of this architect designed three-bedroom home in Oak Bay. It is quality and outstanding design from the massive living room to the attractive family room. There are three bedrooms, three bathrooms and an ultra modern kitchen. Many extras such as intercom, thermopane windows, electrically operated garage doors etc. For private viewing call:
JOHN F. COLWELL
384-8126 592-9828

A LITTLE GEM
$15,000
This is a small home located one block from the Hillside Shopping Centre. Just right for the newly weds or the retired. Secluded yard with flower and vegetable garden and fruit trees. Stove and fridge included To view anytime call:
JOHN F. COLWELL
384-8126 592-9828

NEW YEAR! NEW HOME!
You are just in time to select a brand new home now under construction or planned for completion in January. These are located in the popular GORDON HEAD area on San Juan Avenue and Penhurst Road. Prices range from $34,900 to $38,900 and if you act quickly several options are available in floor covering, fixtures and decor, yes, we will consider a trade with your present home and arrange financing for you. Don't miss this opportunity, call today.
384-8126 MR. GREENE 385-0795

CORDOVA BAY
CLOSE TO BEACH
ONLY $32,900
One of the most delightful 2-bedroom bungalows on today's market, features: grade level entrance to spacious 22x15 living room with most attractive fireplace, beamed ceilings, hardwood floors. Dining room 13x9.6 with French doors to rear patio. A truly picturesque setting of beautiful trees, shrubs and flowers including a pond. Kitchen has been completely renewed with lovely Senwood cabinets and double sink. Taxes are reasonable, clear title. A retirement gem. For your viewing pleasure please call:
C. L. ANDERSON
384-8126 (ML2430) 477-3994

250 HOUSES FOR SALE

CANADA PERMANENT
386-1361
ON DOUGLAS AT FORT
Open weekdays till 8, Saturdays till 4:30

NO OPEN HOUSES SATURDAY NOVEMBER 11
3040 TILLICUM
36 W. MADDOCK

GORDON HEAD GEM
Yes this 1-yr.-old home is truly immaculate. 3 bdrms split-level, with ensuite and shag w-w throughout. Finished Rec. Rm. $33,500. MLS 2569. FRANK ALLEN 478-4807 or 386-1361.

TOWN & COUNTRY AREA 71 CADILLAC
Drive by. 1163 sq. ft. 3 bdrms. 15x13 kitchen with w-w and lots cupboards, eating area, 14x14 LR with rock fireplace. Full basement, large sundeck, drive-in garage and extra paved parking for boats, cars, etc. Priced at $24,000 — don't miss this excellent buy. MLS 2210 SID HASLAM 592-0900 or GRAY LAITE 656-5267.

RAINBOW ST. McKENZIE-DOUGLAS AREA
Exciting 2 bdrms. LR 19x12 with fireplace, large 12x11 excluding 10x6 eating space, kitchen, laundry rm, no basement home. 67x160 lot. Well insulated, new roof. Priced at $19,700 MLS 2275. SID HASLAM 592-0900 or 386-1361.

GRAHAM STREET
1287 sq. ft., 50x120 lot, large sundeck and carport. Home is in meticulous condition. 3 large bdrms, den with fp, 16x12 LR and 16x16 kitchen in modern decor. ½ basement. Priced at $22,000. SID HASLAM 592-0900 or 386-1361 MLS 2550.

YUKON STREET UP AND DOWN DUPLEX
Smart, older home converted into two 2-bdrm suites, both in excellent condition. Large Kitchen of modern taste. 4-pce bath down, 3-pce up. Interior and exterior of this home is unbelievable, all for the price of $22,500. SID HASLAM 592-0900 or HAROLD CHURCHLEY 384-4667.

HERE IS A FANTASTIC VALUE CLOSE TO EVERYTHING
3 Bedrooms, 1½ baths, extra large carpeted family room with sundeck off, fireplaced living room, bright kitchen, rear garden for outdoor living but easy to handle. Ping pong room in ground level basement. All for $28,900. MLS 2589. H. A. (GRAY) LAITE 656-5267 or 386-1361.

A RARE FIND PRICED BELOW REPLACEMENT
Prime location at Victoria City and Oak Bay South. Extra quality throughout, 1800 sq. ft. on main plus high basement with Rec. Rm. ½ bath extra roomy and plenty of work area. Large LR cross hall dining, den, with fp. Beautiful private gardens. $65,000. MLS 2603. H. A. (GRAY) LAITE 656-5267 or 386-1361.

ARDENT ANGLERS
Here is your chance to have your home built to YOUR specifications. Just a stone's throw from Brentwood Bay AND at a cost you can afford! For further information call, but hurry, MAUDE DOBSON 658-5676 or 386-1361.

FAMILY LIVING AT ITS FINEST VACANT, QUICK POSSESSION
Almost 2000 sq. ft. of exciting suburban living. Family room, built-in dishwasher, 2½ baths, Dble. enclosed garage and large assumable mortgage. Many other features. $53,000. H. A. (GRAY) LAITE 656-5267 or 386-1361. MLS 2365.

SEAVIEW, $61,500
And ¾ acre, and a beautiful swimming pool and so many original features they would fill up this column. Custom built for present owners just 3 years ago. Clear title. H. A. (GRAY) LAITE 656-5267 or 386-1361.

SIDNEY, NEWLY LISTED NO STEP, AGE 4 YRS.
Well constructed retirement or starter home in quiet area. Has 2 generous size Bdrms. 23x15 living-dining room with raised fireplace, beamed ceilings and wall-to-wall rugs. Just 2 minute walk to beach. Good financing available on price of $25,900. To view, call WM. SANDERS 477-6802 or 386-1361.

NEW LISTING, JUBILEE
Yes, here's a solid, old house on a quiet little stree that can give a lot of accommodation. 3 Bdrms., large kitchen with eating area. Full Bsmt. Needs elbow grease. $17,900. Try your offer, try your financing. New MLS. FRANK ALLEN 478-4807 or 386-1361.

IMMEDIATE POSSESSION GOLF COURSE, SCHOOLS
4-Bdrm. plus den in full Bsmt. home which must be sold this weekend. Owner transferred. Near new, quality, deluxe built. In top class area in Colwood. Some features are: 2 FP, 2 full Bthrms., large kit., separate DR., rumpus room and garage. 75x150 ft. lot with fruit trees. Reduced to $32,900. Must be seen inside. PATRICK DOERKSEN, 478-3432 or 386-1361.

DO YOURSELF A FAVOUR
Take time out to see a magnificent one owner home. Offers; unobstructed sea view, heated and filtered swimming pool. One of the best landscaping designed to minimum care and outdoor living. What will impress you is a very cosy 3-bdrm home featuring: raised hearth FP, open to view also from DR. Sliding glass door to outside patio, a 36 foot nicely finished rec room with built-in bar and FP plus an extra bdrm. for your guest. All this for $45,900 and you can have possession before Christmas. E. IZIK 386-0301 or 386-1361.

VIEW, UNUSUAL DESIGN AND LOVELY LOCATION
Royal Oak area. This home has that BIG living room 14x27, with floor to ceiling FP, separate DR, 3 bdrms. and den plus 2½ bthrms. $41,500. Must sell. MLS (Mrs.) CASEY WATSON 658-8787 or 386-1361.

8.4 ACRES MUST BE SOLD IMMEDIATELY REDUCED TO $44,900
Executive home approx. 1450 sq. ft. 3 bdrms en suite Large deck DR. Sunny exposure. Vendor must sell for personal reasons and has reduced this property to $44,900 from $49,900. GRAY LAITE 656-5267 or SID HASLAM 592-0900 or 386-1361.

"LOW DOWN PAYMENT" "TERRIFIC LOCATION"
Immaculate 3, 4 or 5 bdrm. home, 2 bthrms, sundeck and only walking distance to Shelbourne Plaza. No mortgage to raise as vendors will carry large A/Sale at reasonable interest and monthly payments. Early possession for Xmas. Low taxes, fenced backyard. $32,500. (Must be sold) ROY S. SMITH 383-6070 or 386-1361. MLS 2555

WATERVIEW — GORGE
Spacious and charming home. Extra large LR with FP. Guest size DR. MODERNIZED Kit. 2 bdrms and 1½ baths. Full bsmt. Sep. garage. Large treed backyard. MLS 2481. MRS. KULIGOWSKI 477-1096 or 386-1361.

HILLTOP SECLUSION HIGH QUADRA
A delightfully different design with appeal and comfort for graceful living. A few of the deluxe features in this immaculate 6-year-old home include 3-bedrooms, den, guest-sized LR and DR, W-W over HW floors, slate entrance and large family room. Large sundeck with privacy, ample parking space for boat or trailer. Easy to maintain, fully landscaped garden. Priced at only $40,900. MLS 2339 MADGE or DON ROBBINS 592-7641 or 386-1361.

VICTORIA GOLF CLUB SEA AND MOUNTAIN VIEWS
we are privileged to offer for sale a most gracious 2150 sq. ft. executive home situated in 1.4 beautifully landscaped acres in south Oak Bay. The spacious beamed ceiling living rm. overlooks the golf course and the Straits of Georgia background. The guest sized dining background. The guestsized dining rm. looks out onto the 28x50 swimming pool, patio and secluded garden. The large bright kitchen with view nook has all electric built-ins. There are 3 large bdrms., 2½ bthrms., enclosed conservatory with barbeque and ample storage space. Truly a delightful home. Priced at $96,000. MADGE or DON ROBBINS 592-7641 or 386-1361.

WHITTOME'S
ROYAL OAK BRANCH
4520 West Saanich Rd. 479-1667

SPOTLESS!
3 MIN. WOOLCO LOVELY 4 BEDRM FULL BASEMENT
This excellent home, near Town n' Country shops and schools, is just 9 years young but it cannot be told from brand-new! Living-dining room in-line pleasant kitchen opens to sundeck. Three bedrooms on main floor PLUS another good one down (Oak Floor). Big rumpus room (with bar). Workshop and drive-in garage. Must Be Sold, See It and Make An Offer!
JOHN BISHOP
479-1667 Res. 656-2308

REDUCED!
$5,500
A SUPER-HOME!
NOW $79,500
The finest construction possible, in the absolutely fantastic home. Large beamed living room with rock fireplace, big formal dining room. Large family room off the spacious kitchen with built-in dishwasher. Four Big bedrooms. Three marble bathrooms, huge rumpus room with bar. Tremendous Den or Library (could be professionals office Intercom throughout. Exquisite rockwork and beautiful landscaping. High view location and good secludsion. Large separate double garage.
JOHN BISHOP
479-1667 Res. 656-2308

SECLUSION QUALITY!!
Your guests will say "My, what a LOVELY PROPERTY!! This Gracious older home displaying quiet dignity is ideal for the professional family. Four bedrooms, formal dining room. Charming living room. Spacious modern kitchen. Almost 1 acre of seclusion. Only $42,900.
MRS. CATHERINE ATKINS
479-5427 479-1667

MILLION DOLLAR VIEWS — $32,900
OVER A THIRD ACRE
1—MINUTE TO EVERYWHERE! This cosy white bungalow, double garage, is located on a professionally landscaped (lily pond too), super large lot.
2—SEPERATE DINING room, extra large living room, wall-to-wall carpet throughout. All rooms feature large picture windows to country views near Elk Lake.
3—DOWNSTAIRS extra bathroom bedroom, and rumpus room (bath with large picture windows too) Walk out to roses, garden, fruit trees and lots of berries and grapes.
4—Mount Baker Islands full seavew from most windows and large sundeck.
5—Lots of paved parking and circular driveway. For more information call:
479-1667 E. PERSICKE 383-3929

$20,900
For a Delightful shining clean—as good as new 2-bdrm. home. Lovely living room with wall to wall. Spacious dining room — sparkling bright kitchen. Full bsmt. but not suitable for development—Nice yard—handy to everything.
LILLIAN HENDY 479-1667

ECONOMY
$22,000
3 bedrooms, full basement and only 14 yrs. old. On 1-3 acre lot. Low low taxes (only $80 Net.) 479-1667 or 479-6648, Bill Anderson

$15,500
This Hillside area home has a Cozy liv. rm., sep. dining rm., huge kitchen and one bedroom, plus large attic room and full basement
479-1667 or 479-6648
Bill Anderson

11.5 ACRES
Plus a large 4 bdrm home on high view location overlooking greater Victoria. On lower location is a 2 bdrm 1100 sq. ft. guest cottage or rental. Beautiful pine trees and cross fenced pasture land. All this within the 4 mi. circle and priced to sell at $85,000.
479-1667 or 479-6648
Bill Anderson

$20,500
Charming, cozy 3-bedroom home only 21 years old, suitable for the young or old. Kitchen with utility rm. breakfast nook, large LR with fireplace, range and fridge included, large lot, nice garden space. Owner transferred must sell.
479-1667 TED CHARTRES 385-5508

CUTE
SMALL COTTAGE ON HAULTAIN — SHELBOURNE AREA. $10,900.
EDITH GUTEMAR
479-1667 479-5627
J. H. WHITTOME and CO. LTD.

Investors SYNDICATE REALTY LIMITED
620 Broughton St. 386-7721

$27,900
New listing in Fairfield, large older style home with 4 bedrooms and den. Three baths, modern kitchen, oil heat, full basement. Immediate possession. More details, phone Mr. Shaver, 386-7721.

K-MART AREA BRAND NEW $30,500
Immediate possession for this 3-bedr. 1½ bathr. full basement family home. MLS. Call Leo Pigert or Evan Williams, 598-1975 or 386-7721 anytime.

4605 AMBLEWOOD $47,000
Deluxe no-step Executive type home. Over 1700 ft. of comfort — 3 bedrooms, 2 full bathrooms — family room, etc. For more information call Leo Pigert or Evan Williams, 386-7721 anytime.

4 BDRMS.— $22,900 CLOSE IN—SEWER
1292 square ft. on main floor with full basement. Living rm. with hardwood floor, through hall, very large modern kitchen. Sturdy stucco home on quiet street. Please call G. E. BUS RYAN 384-3355
W. J. LINDSAY LTD. 479-7111

HENDERSON REALTY
WE BUY, SELL AND TRADE
385-9741 ANYTIME

BEAUTIFUL PROPERTY COMFORTABLE HOME COUNTRY ATMOSPHERE
Modern 3-Bedroom home, living rm. with fireplace, attractive walnut cabinets in kitchen, attached carport. This home is situated on .47 acre in a quiet part of Cordova Bay and qualifies for VLA. As a bonus there is a circular driveway and a 3-car garage or workshop. Surprise price only $32,900.
385-9741 JACK MOEN 658-5448

ALMOST EVERYONE
Can afford this 2-bedroom full-basement stucco home — low down payment to easy financing possible. All utilities in top condition, newly painted and low taxes. Handy Haultain area, low price only $19,700.
385-9741 JACK MOEN 658-5448

CENTRAL SAANICH
Immediate possession, 3 Bedroom eight year old home with double carport. Huge sundeck, beautiful VLA sized lot, seclusion and water views. Listed at $31,500. Your offer might take. Call anytime
385-9741 J. McCORMACK 479-6030

METCHOSIN
New stylish three-bedroom, 1½ bathrooms, 1200 sq. ft. on main with beautiful stone fireplace and wall to wall throughout. Full basement with extra fireplace. Excellent financing on a firm price of $29,900. Call anytime.
385-9741 J. McCORMACK 479-6030

$16,900 MAPLEWOOD
Compact home of two bedrooms, full bsmt., sundeck and separate garage. Nice land lot in this very desirable area. May I discuss with you the easy financing.
STAN TRONT
385-9741 477-2829

A. E. LePAGE BOULTBEE SWEET LTD. Realtor
Hillside Shopping Centre
386-1341

Designed for Happy Living $28,900
The charm of this 2 bedroom, 2 bathroom home begins right at the front door. 9 years old and over 1300 sq. ft. on main floor. Large 15x20 living room with broadloom, beam ceiling and lovely fireplace. Full high basement with rec. room, family room with fireplace and room for another bedroom. Don't put off calling about this lovely Colwood home situated on .39 of an acre.
B. JOHNSON W. MICHAELS
386-1341 24 HR. SERV.

Unique Family Room
This lovely well maintained 4-bedroom family home near Government house offers over 1600 sq. ft. on main floor, 15x25 Family room with 2 sliding glass doors onto a 40-foot wrap-around sundeck. Full basement with rec. room, fireplace and bar, room for a games room or a large bedroom, double plumbing, double carport, situated on a 70x180-foot lot. To view please call:
B. JOHNSON W. MICHAELS
386-1341—24-HR. SERVICE

$29,500 SHANGRI-LA
Get away from it all with your own mountain retreat complete with all modern conveniences and only 20 minutes to town. Custom built home has 3 bedrooms with master en suite, wall-to-wall carpet throughout, utility off kitchen, beautiful views from the cheery living room. 2.2 acres of high view property.
B. JOHNSON W. MICHAELS
386-1341—24-HR. SERVICE

$1,500 Down
WITHIN 1 MILE CIRCLE
2 Bedroom, living room with fireplace, large kitchen on main floor Separate garage, good lot. Lower accommodation has living room, 1 bedroom, 2-pce. bath, kitchen area with own entrance. This is an excellent investment.
W. Neal 386-1341

GARDNER REALTY LTD.
899 FORT ST.
385-7721

OAK BAY
1 BLOCK FROM WILLOWS BEACH SIDE-BY-SIDE DUPLEX
One must inspect this superior built duplex to appreciate its charm and value. Located on an approx. 1-3 acre treed lot, each side consists of through hall, large living room with oversize fireplace, separate dining room, 2 bedrooms, kitchen and bathroom. Full basement with drive-in garage. Each side is a home by itself. If you are looking for a house in this desirable location, it will be worthwhile for you to see. The price is $49,500. For private viewing please call:
385-7721 BILL WEISS 385-5894

PICTURESQUE HOME PLUS IN-LAW SUITE 991 ABBEY RD. (CORDOVA BAY)
As new with wall-to-wall carpet throughout. Close to beach and stores. Bay window styled living room, with dining room, spacious kitchen, colourful bath, and 2 large bedrooms on main floor. Ground level has completed 1-bedroom suite. Could be 4 bedrooms and rec. room with fireplace. You won't be disappointed. $34,900.
CLIFF SALMOND
385-7721 477-3626

GORGE 3132 DONALD STREET
2 Bedroom stucco home in good condition. Large living room and dining room, full basement, oil heat and separate garage. Try $2,000 and Government Second Mortgage. Full price $21,500. Open to reasonable offers. Call
385-7721 HAROLD WARE 598-4358

SWEET AND LOW
Be first to call. Two-bedroom rancher located just south of Oak Bay Ave. Attached garage. Nice lot. Close to bus and shops. $24,500 with some terms. Call Simon Flett, 385-2471.
JOHNSTON AND CO. LTD.

DRIVE BY 3153 QUADRA Street, full price only $24,750. 3 bedroom, large dining room, living room, kitchen, sundeck. Oil heat, full basement. Immediate possession. Further information phone 598-4410.

BICO
BOORMAN INVESTMENT CO. LTD. 386-7521

OPEN WED. 1:30 to 4:00 P.M. 1497 DERBY
High view location in this magnificent 3 year old 3 bdrm. family home. Everything modern and spacious including the great ground level suite. Priced to sell at $34,500. (2528.)

UNIVERSITY AREA 5 BEDROOMS $59,500.00
Trim and smart modern home on large high lot in delightfully rustic area near beach and within easy reach of good schools and good bus service. Inviting granite and knotty cedar entrance hall with plate mirror and double guest closet. Through hall to 3 bedrooms, 5 pce. bathroom and big RR. Two more bedrooms and 2 full bathrooms up plus L.R., D.R., den, kitchen and 8x11 laundry. Kitchen 19x11 with range, oven, D.W. and garburator. All bedrooms large with lighted double closets. M.B.R. 15x20 including twin wardrobe dressing rooms. Massive granite fireplaces in L.R. and R.R. Total floor area approx 3,000 sq. ft. Large OPEN MORTGAGE available at good rate. Early possession. (2137).
386-7521 or 383-2700
JOHN PLATT

HAVE YOUR DREAM HOME NOW
A brand new beautiful 4 bdrm. Colonial — on a new street with underground wiring. Graciously appointed, attractive gold W-W carpet in L.R. and D.R., easily maintained lot. (2384).
ASKING $44,250
JEAN CROSS 386-7521

MODERN CONTEMPORARY $149,000.00
Words can not do justice to this home, which is situated in the heart of the Uplands on a high, private, 2-3 acre lot. The home is designed around an open central courtyard theme and takes advantage of the sea and mountain views and the sunlight all day. The charm and subdued elegance that this home radiates, reflects the quality of craftsmanship and careful planning that has gone into its construction. The 3500 sq. ft. on the main floor offers a grand entrance, a 30x20 living room featuring a massive stone fireplace, indirect lighting, and a teak parquet floor with a British India rug, large formal diningroom, superb kitchen with adjoining fireplace, five bedrooms, sewing room, and three bathrooms In addition there is a recreation room, deluxe utility room, and powder room on the lower level. For complete information, and a brochure, call IAN BOORMAN at 386-7521 anytime.

DRIVE BY 970 TERLANE
This lovely one year old is on a quiet cul-de-sac opposite Belmont School off Jacklin. The couple I sold it to now are transferred, hence your opportunity to own a spacious 2 bedroom home, with extra bedroom down, wall to wall carpets, R.H. fireplace and feature wall, full diningroom with sundeck off and much more including a fully landscaped treed lot. Low taxes. Schools, bus and stores close by!
ASKING $26,500 GOOD TERMS
PHIL SIMPSON—3867521

SAY GOOD-BYE TO THE LANDLORD!
and move to a home of your own. This little 2-bedroom home is brand new on the market. It is located in an area noted for its beauty and is priced to sell at $18,900. You'll be proud to own this one—hurry to see it. Call JIM DAVIES, 386-7521 or 598-4728.

SHELBOURNE AREA $28,900
Immaculate 3-bdrm., full bsmt. home with extra bdrm. and rec. room down. 14 years old situated on quiet street. Owner transferred. Must be sold. Act now and be in your new home for Christmas. (2362).
AUDREY CROTHERS
386-7521 385-4643

UPLANDS PARK $62,000
Beautifully appointed home in prestige area, 4 bedrooms, 3 bathrooms, wood panelled den, large living and dining room, dream kitchen, a huge recreation room with fireplace, wet bar and french doors leading to completely secluded easy care garden with built-in sprinkler system. To view, please call:
MRS. GISELE SAMEC
386-7521 382-8743

HIGH QUADRA
You will love the magnificent high cathedral ceiling in this post and beam home. A front wall of glass lends a bright and cheerful outdoor atmosphere to the living area. The green shag carpeting is as soft as moss. With four bedrooms, 1½ baths, sundeck, large rec room and full high basement who could ask for more. $34,900. MLS.
CHARLIE HOPE
386-7521 or 598-3029

IMMEDIATE POSSESSION
Have yourself a Merry Christmas in this superb family home. Country pleasures with city convenience. 2600 sq. ft. on 2 levels offers reverse plan, 3-5 bedrooms, grand piano size living room, large dining room, two extra bathrooms, big kitchen with built-in stove. Huge rec room with wall-to-wall slate fireplace. Really excellent value at $38,500. (2340).
GERRY PORTER, IAN BOORMAN
386-7521
1111 Government St.

SIDNEY
A CHOICE OF 2 AND 3-BEDROOM HOMES IN AN ALL NEW AREA ON SEWER, AND BLACKTOP ROADS, FROM $23,700.
On Ardwell Ave. and area adjacent to Ardwell. Look for our signs and prices in front windows. Turn off Pat Bay Highway at McDonald Park Road. Right on Ardwell. We sell direct to you — Charles Morris 384-4224 of Reeson and Pinch Homes — Builders and developers.

WATERFRONT LOT $18,000
IN CITY, the last of the single family zoned WATERFRONT lots, this wont keep, so no drive-by—phone and we will show you.
MARY — DONNA PETER
Shirley Philps Homefinders Ltd. 386-2911

SEAVIEW $17,900
Cosy, comfortable close in stucco bungalow, with hot water heat, fireplace, 2 bedrooms, plumbed washer and dryer and in perfect condition. MLS 2529. C. Warren, 382-4312. Dickie Agencies Ltd.

MAYFAIR REALTY
3153 Douglas St. 386-2955
WOODWARD'S MAYFAIR CENTRE

CORDOVA BAY RIDGE QUALITY PRESTIGE HOME FABULOUS SWIMMING POOL
Tremendous family home offering panoramic ocean, islands and mountain views. Modern luxury residence of 3 or 4 bedrooms, large living and dining rooms, large kitchen with eating area. Family or rec. room with FP and bar. Lge. utility room. Cedar-lined storage room, den or office and three 4-Pce. bathrooms on 2 finished levels. Full length balconies on scenic side of property 35' swimming pool in separate structure (connected to main residence by enclosed walkway) containing change rooms, sauna, 4-Pce. bath, fireplace, bar, etc. and wired for stereo. Double lot beautifully landscaped with sunken patios, fish ponds, lawn, rockeries, floodlighting, etc. Truly luxury living at its finest! Asking price is $135,000 with terms available and trades considered. Courtesy to all agents. For further information contact STAN JAMES, 386-2955 or Res. 592-3740 or WAYNE SCOTT, 386-2955 or Res. 479-6087.

A GENTLEMAN'S ESTATE OVERLOOKING ELK LAKE
A gently sloping property of 6¾ acres -- the home is in harmony with the setting and has privacy — built by and for an engineer with 3 bedrooms, den, living and formal dining room — fully developed lower level comprising 3 bedrooms, livin ROOM, KITCH BATHROOM AND PATIOS — 3 fir places — double garage — greenhouse — appraisd at much more than owner's price of $79,900. To view call J. J. WILLIAMS, 386-2955 or res. 479-1163.

OAK BAY
3 BR., 1½ bath, no-step home on ½ acre secluded lot. Two fireplaces, rec room facing private patio. Asking $42,000. LEIGHTON NOBLE, 386-2955 or Res. 658-8968.

NEW WITH SEA VIEW
A brand new home in Cordova Bay that is different — two natural stone fireplaces — high daylight basement all roughed-in for a delightful in-law suite. 3 bedrooms up -- ensuite bath in the master bedroom. Wrap-around sundecks — much, much more — and the price is $37,900. J. J. WILLIAMS, 386-2955 or res. 479-1163.

WEEK END DRIVE BY AT 4110 SAN CAPRI
Six large rooms (nearly 1400 sq. ft. on one floor level) plus 14x28 rec room in basement. Lot 70x170. Price $33,950. FRANK BOUSFIELD, 386-2955 or Res. 479-1000 or JOHN RUSSELL, 386-2955 or Res. 592-3248 for instant service.

FLOOR-TO-CEILING STONE FIREPLACE
New home with a floor plan that's not the regular run-of-the-mill. Nearly ready to move into. Call GEORGE WALL, 386-2955 or res. 478-5681.

NEW SPLIT LEVEL UNDER CONSTRUCTION
Gordon Head area. Move in before Christmas, a well-planned home in an area of new homes. Three bedrooms, dining room, ensuite bath. Call GEORGE WALL, 386-2955 or res. 478-5681.

U-VIC AREA!!
Comfortable family home, close to schools, university, shops, buses. 3 bedrooms, 2 complete bathrooms, large family room, living room and dining room, cabinet electric kitchen, cupboards and counter space galore, utility off kitchen. NO BASEMENT. $28,900. Low interest existing mortgage. Please call ROMA NICOLL, 386-2955.

A SIDNEY BEAUTY! MOVE QUICKLY!!!!
You should make a point of seeing this near new 3 bedroom beauty. Lovely living room with fireplace, dining room on the L. Four-start cabinet kitchen. Vanity bath. Wall to wall carpeting. Full basement. Sundeck On a well developed lot. To view this lovely home call 386-2955 anytime, ask for JOHN MOLYARD. Priced to sell at $26,900.

HUCKER BUILT! MEANS GOODNESS
Three new three bedroom homes well worth your inspection. Lovely living rooms, dining rooms, the latest in vinyl floorings in kitchens and bathrooms, the rest of the homes have wall to wall carpeting. Full basements, sundecks, bath and a half, plus roughed-in basements. Priced to sell quickly from $26,200 to $27,200. Don't hesitate, call ROMA NICOLL or JOHN MOLYARD. 386-2955, anytime.

BRAND NEW
3-bedrooms, split level home. Double plumbing. All main rooms carpeted. Sundeck and carport. Full price $27,200. R. FRSOT, 386-2955 or Res 383-4047.

FAIRFIELD NEAR THE SEA
Just listed in this popular area, 2 bedroom, full basement bungalow. Nice living room with fireplace and wall-to-wall carpet. 2 bedrooms and utility in basement. Nice level lot and drive-in garage. Priced at $24,900 for quick sale. Terms. For details call STAN JAMES, 386-2955 or Res. 592-3740 or WAYNE SCOTT, 386-2955 or Res. 479-6087.

2½ ACRE RETREAT
About 12 miles from town — a low slung snug two bedroom homestead type home — it's lonely, woodsy and charming. Has a barn for a horse or two — no taxes — low overhead. At $22,500 a great bargain. J. J. WILLIAMS, 386-2955 or res. 479-1163.

ESQUIMALT
Just listed, this comfortable tidy home in this popular area overlooking the golf course. 2 bedrooms, basement, fully carpeted, automatic oil hot air heating. Owners have purchased hence the reasonable price of $17,500.00. WAYNE SCOTT, 386-2955 or res. 479-6087; STAN JAMES, 386-2955 or res. 592-3740.

MARIGOLD ONLY $16,900
2 bedroom — no step stucco bungalow, completely SECLUDED 66x132 lot. ELEVEN FRUIT TREES ON SEWER. Good size living room with fireplace and w-w carpeting. EXTRA LOT MAY BE PURCHASED. REASONABLE TERMS AVAILABLE. Call LOU BLOOMFIELD, 386-2955 or res. 478-6475.

$16,900
2 bedrooms, no basement home on a large lot. Needs a little fixing but is very liveable Bus and stores close by. Vacant possession. Reasonable offers considered. Details from FRANK BOUSFIELD, 386-2955 or res. 479-1000.

"TRAILER FOR SALE" $8,900
12x56 ft. 1970 model. 2 bedrooms, in excellent condition. All set up including sunporch and workshop. Financing available R. FROST, 386-2955 or RES. 383-4047.

MY CLIENT REQUIRES
REVENUE HOME, for HIS FAMILY, 3 bedrooms, LR, DR and bath on main. For income a suite (legal) UPSTAIRS! For his mother a small "in-law suite" in bright basement with few entry steps. Call me now if you intend to sell. JOHN RUSSELL, 386-2955 or Res. 592-3248.

IMMACULATE, OAK BAY
Attractive 2-bedroom home. Living room, fireplace, dining room, basement. Large secluded treed lot. Asking $23,900. Drive by 2337 Cadboro Bay Road. 477-2496.

BLOCK BROS
W. G. MOORE PROUDLY PRESENTS

— A —
HORSEMAN'S PARADISE FIVE ACRES
SPECTACULAR HOME MAGNIFICENT VIEW STABLE FOR SIX HORSES EXCELLENT RIDING RING
$175,000
(M.L.S. NO. 2457)
(ADD. ACREAGE AVAILABLE)

— B —
BEAUTIFUL TUDOR
½ ACRE ENCLOSED PROPERTY CHARM AND CHARACTER SPACIOUS HOME, IDEAL FOR PEOPLE WHO DO A CERTAIN AMOUNT OF ENTERTAINING
$76,500
(M.L.S. NO. 2458)

— C —
WATERFRONT PROPERTY
GRACIOUS OLDER HOME ALSO GUEST COTTAGE VERY VALUABLE PROPERTY FOR THE PRESENT AND THE FUTURE
$79,000

— D —
BEACH DRIVE
MAGNIFICENT VIEW LOVELY RANCH TYPE THREE BEDROOMS IMMACULATE HOME SECLUDED GARDEN
$51,500

— E —
ARTISTICALLY DESIGNED
FOR COMFORT INTERESTING SEA AND OLYMPIC VIEW LARGE SUNDECKS COMPLETE PRIVACY THREE OR FOUR BEDROOMS
$52,500
(M.L.S. NO. 2459)

— F —
CHARMING COLONIAL
BAY WINDOWS, FRENCH DOOR EXTRA SPACIOUS BASEMENT FOUR OR FIVE BEDROOMS SEPARATE DINING ROOM AND SUPERB PLEASANT KITCHEN SPACIOUS LIVING ROOM WITH VERY ATTRACTIVE FIREPLACE BEAUTIFUL TREED AREA
$44,500
(M.L.S. NO. 2384)

ALSO A SELECTION OF OTHER FINE HOMES IN VARIED PRICE RANGES. TO SELL OR PURCHASE PLEASE CALL:
W. G. MOORE RES. 658-8681
BLOCK BROS. 477-1841

KER and STEPHENSON LIMITED
680 Broughton Street
Across from Eaton's Car Park
385-3411, DAY or NIGHT

IMMACULATE $24,500
If you're looking for two bedrooms and a full basement you owe it to yourself to view this new listing in the Quadra-Cloverdale area. Main floor offers living room with fireplace, dining room, 10x12 kitchen, centre hallway, 2 bedrooms and 4-pce. bath. Hardwood floors throughout kept in spotless condition. Extra features such as large sundeck, utility room and drive-in garage.
Situated on a 55'x150' lot. For complete details phone
JOHN PINCHBACK
385-3411 658-8895

1807 CHANDLER $20,500
Convenient city location close to school, shops and bus. Two bedroom, full basement home on a small lot requiring minimum of upkeep. Just a few steps to Margaret Jenkins Elem. School. For full details phone
JOHN PINCHBACK
385-3411 658-8895

CITY $13,800
Here's a new listing you should check out whether you're interested in (1) a residence, (2) A house to renovate and re-sell, or (3) buying it in conjunction with the adjacent large undeveloped lot that could accommodate an apartment. Heating, wiring and plumbing all up-dated.
Quick possession available. Must be sold by Nov. 20th. Phone now for full details.
JOHN PINCHBACK
385-3411 658-8895

3235 HARRIET RD. $21,000
Built in 1948 for present owner, this home comprises Living room 16' x 12' with F.P. Dining room 10' x 10', 4 pce bathroom and a large room 26' x 11' off Living room that could serve as additional bedroom or with minor alteration, two bedrooms. Some decorating and updating is required. Please call B. F. Gorely 385-3411 or 598-4239 (Res.)

CITY TRUST
383-4141

VIC HIGH
This nice centrally located home is inexpensive because the lot is small. There are two large bedrooms, living room, dining room, kitchen and a full basement. Copper plumbing, oil furnace. Priced to sell quickly at $14,900.00. To view call Davy Taylor or Bill Sidhu at City Trust, 383-4141.

COLWOOD
Where else can you find such a sparkling three bedroom home for only $25,900.00. Large lot, sundeck off the dining room, very nice living room and a rec room which is a conversation piece. Call Dave Taylor of Bill Sidhu at City Trust 383-4141.

BY OWNER, 979 EAGLE ROCK Terrace, 2 year old, 3-bedroom house in quiet cul de sac. Approx. 1,500 sq. ft. $37,500. 479-7655.

Montreal Trust

NEAR UNIVERSITY!
$31,900
Also close to 3 large shopping plazas, this 3-bedroom, 10-year-old, has a fully developed basement, plus Rec-room. It is situated on a "quiet" street and has a lovely secluded back garden with fruit trees and spring bulbs. Many extras, including an existing 6½% mortgage. Ready for your viewing pleasure! Call now:
MRS. HAZEL RAVENILL
386-2111 598-1381
MRS. EMILY MARMO
386-2111 477-5720

A RARE FIND HIGH ROCKLAND PRESTIGE AREA LOVELY SECLUDED LOT. (NOT MANY LEFT IN THIS AREA)
A very gracious front entrance. Powder rm. and den off front hall. 3 BRs up, 1 BR down. Attractive LR with FP, separate DR, convenient kitchen. Professionally finished rec. rm. Lge. separate double garage. THIS HOME HAS A CHARM THAT HAS TO BE SEEN TO BE APPRECIATED. CALL AND ARRANGE TO SEE IT. GOOD VALUE AT $50,000.
E. W. PROKOSCH
RES. 477-2194 BUS. 386-2111

FAMILY HOME WITH IN-LAW SUITE
This luxurious home, built 3 years ago for the present owner, offers the utmost in gracious family living. It has an entrance foyer with wall to wall carpet and a suspended stairway to the main floor. The main floor consists of a large living room with rock fireplace, oak floors and vaulted ceiling, a dining area with sliding glass doors to balcony and huge sundeck, a very nice cabinet kitchen with eating area, 4-piece bathroom, 3 large bedrooms (master ensuite). The ground level basement has a self-contained inlaw suite with a 3-piece bathroom, utility area, fourth bedroom and drive-in garage. This excellent property is located on a well-landscaped corner lot in a quiet cul-de-sac in the lovely Cordova Bay Ridge area. The asking price is a very realistic $51,500. For appointments to view and for further information please call
386-2111 LEON JICKLING 384-8669

BROADMEAD NEW PRESTIGE HOME
Beautiful spacious home in wooded setting, featuring 3-4 bedrooms, 3 bathrooms. High vaulted ceiling, open beams in living and dining room, fireplace. Deluxe kitchen breakfast area. Den or rumpus room, 2nd fireplace, huge private sundeck, Dble. carport. And — just in time to choose the floor covering. Full price $48,900 terms. Please call anytime to view with:
386-2111 D. BECKNER 477-4994

NEWER FAMILY HOME IN CORDOVA BAY SEA AND MOUNTAIN VIEWS GOOD VALUE AT $35,950
Suitable for a large family, this lovely home has an attractive kitchen with spacious eating area, separate dining room, living room with W-W carpet and raised slate F.P. 3 bedrooms and 2 bathrooms on main floor, excellent rec room with beautiful f.p. and space for further development on lower level. Double carport with sundeck taking full advantages of the views of the sea and Mt. Baker. View by appointment only.
386-2111 RON MacDONALD 477-8956

ESQUIMALT 2 BEDROOMS
Have a look at this 2-bedroom, ful basement home on 847 Ellery St. It has most of the features of an expensive home such as plastered walls, oak floor in L.R. and D.R., through hall, separate dining room, nice fireplace in L.R., full basement with an additional room partially finished, O.O.M. heat, wired for washer and dryer, situated on 7200 sq. ft. apartment zoned lot. For the full asking price of $21,900 vendor will redecorate inside and out. Call
652-2950 C. M. (BUD) FORBES 386-2111.

OAKLANDS AREA WALKING DISTANCE TO SIMPSONS-SEARS LEGAL DUPLEX LIKE NEW EXCELLENT BUY $31,000
Its unique, its practical, a terrific buy. A lovely 2 bedroom stucco home plus a separate one bedroom home, both completely self-contained and completely separate. Let the tenants help pay your mortgage and still have all the amenities of a separate home. View by appointment only.
RON MacDONALD
386-2111 477-8956

NEW LISTING—MT. DOUGLAS
This 6 month old4 bedroom This 6 month old 4 bedroom home is reluctantly offered for sale as vendor is transferred. Situated on a quiet cul de sac in an area of new homes. Features are: Carpeting throughout — 1 4-pce. and 2 half-baths. Exceptionally large kitchen with teakwood cabinets. Landscaping completed. Room for further development in full high basement. This won't last at an asking price of $35,500 with excellent financing. For further details and viewing please call
386-2111 ALAN WESTGAGE Res. 656-3423.

UPLANDS LUXURY SEA VIEW
The utmost in gracious living. 1560 sq. ft. on main. Spacious L.R. Sep. D.R. and den. 3 large bedrooms up, ensuite bathroom and fireplace. Full basement with rec room. Extra large beautiful lot, sprinkler system, 2 car garage. $70,000. Call Art Peaker 386-2111 Res. 477-3957

JOHNBISHOP SPECIALS

JOHN DEAN! MOVE BEFORE CHRISTMAS
In the lovely John Dean Park Estates area—This fine, 1500 (approx) sq. ft. home in a secluded, quiet location, will be finished and ready for occupancy within one month, just 15 minutes from town but in an area of rural solitude where you can RELAX from the pressures of your work. Large living room with BIG fireplace—large dining room, HUGE sundeck with Country-views. Three large bedrooms and A FULL basement with fireplace roughed-in and space for almost ANY development On a LARGE ½ acre lot, lovely BRICK facing and a SHAKE roof. WELL PRICED at $42,000.
JOHN BISHOP
479-1667 RES. 656-2308

ARCHITECT DESIGNED
In the attractive LANDS-END area, on a HILL this fine home gives PLENTY of SECLUSION HEAVILY TREED! Almost 300 sq. ft. of Living space, 32-ft. living room, HUGE master bedroom with —THREE bathrooms, three large walk-in closet and FULL bathroom bedrooms, RUMPUS ROOM with SAUNA, BIG sundeck. Large family room off the kitchen. Double carport. Will be finished in ONE month. Asking $53,000
JOHN BISHOP
479-1667 RES. 656-2308
J. H. Whittome and Co. Ltd.

WOW!
The best of all worlds delightful seclusion, plus the warmth and comfort of a modern home with spacious kitchen and living areas. Large fireplace, sliding glass doors, built-in appliances, and custom-made drapes. From inside and out this home blends naturally and beautifully with its two acre sylvan setting on a North Saanich hillside. Quiet trails, large pet shelter. Was listed at $38,900 now only $35,900. Drive out and view at 11359 West Saanich Rd. 656-4067.

BY OWNER, 2-BEDROOM house, part basement, oil heat, garden fruit trees (extra lot optional) 1063 Chesterfield Rd. 479-2692.

"HOMEFINDERS"
DOUGLAS AND TRANS-CANADA
386-2911 Anytime
Open Saturdays 10 to 3

SHOWCASE KITCHEN
Makes cooking a pleasure in this charming 3 Bdrm home at 3890 Loretta Drive. Beautifully landscaped This house has "L" shaped living and dining room with fireplace. large partially covered sundeck. Drive-in garage, and complete 2 Brm in-law suite with F.P., stove and fridge. Call
JACK GREENWOOD — EILEEN PEARSON 386-2911

NEW LISTING
Beautiful split level 3-bedroom home backing onto Mt.Douglas Park. Balcony dining rm. with W.W. carpet overlooking living rm. Ensuite master bedroom. Built in dishwasher in family size kitchen with eating area. Lower level has optional in-law suite or large rec room and 3-pce. bath rm. Excellent condition — IMMACULATE $34,500. PAT or HAROLD BARBER, 386-2911.

HOBBY FARM, $29,500
3.8 acres toward Royal Oak with older home and numerous small outbuildings. Ideal for horses, chickens, goats, rabbits, etc., etc.
CALL "MOTHER GOOSE," and then inspect it TODAY — 386-1491 or 592-0509.

MARIGOLD VACANT, $22,700
Cheery 2-bdrm. stucco bungalow with F H C Bsmt and extra bdrm 12x14 — Drive-in garage — Sundeck. Easy terms. Hurry, call:
ELSIE O'BRIEN, 386-1491 or 592-0509.

DUPLEX WITH A DIFFERENCE!
Owner's side—a superb 2 bdrm suite with a terrific old brick fireplace in the L.R. Kitchen and eating area designed for modern living. Tenant's side—cosy 1-bdrm. suite with built-in stove and oven. Drive-in garage plus patio. Never been vacant. If you are looking for revenue, this is a must to see.
CALL DON HAMILTON 386-2911

MT. VIEW AREA
Shining 3-bdrm home with full high bsmt. Living rm has w-w carpet over hardwood floors. Bdrm rugs, range, fridge, drapes, prob. included in selling price. Fenced yard, pear, apple, plum trees. High location, close to shopping and all school levels. Asking $26,900.
AINA MELDERIS 386-2911

VALUE PLUS AT
$23,500
Immaculate 2-Bdrm. no Bsmt. home just outside the city rush hour traffic. High quality carpet over oak floors. Eating area plus a Lrg. separate dining room. Warm family room. Completely secluded rear garden. Nothing for you to do but move in and start living.
MILT AGATE 386-2911 ANYTIME

THINK!
Dreaming of a lovely new home? 3 spacious bdrms; 2½ baths, luxurious carpets. Beautiful open plan kitchen. Living-rm with FP Bsmt., 1,380 sq. ft. you can develop to your needs. On ½ acre, 35 min. from town. It's worth more than $27,900. Call quickly.
DONNA PRETULA, 384-2057
MARY McGUIRE, 479-7668 or 386-2911 ANYTIME.

TATTERSALT
Lovely 7-year-old home. 3 bdrms. Dining-rm. 2 fireplaces, Sundeck. Full daylight bsmt with extra rm., workshop and roughed-in for more. Large lot, 102' front. Asking $29,900.
AINA MELDERIS 386-2911

ASKING $32,000
—Immaculate, spacious and beautiful, 12 minutes drive from city.
—4-year-old quality home.
—3 bdrms. and daylight bsmt.
—Charming Living rm with brick open FP.
—L-shaped dining rm. Sundeck off.
—Lovely bright kitchen with eating area.
—Low taxes and excellent financing.
IRENE VAN, 384-9191, 386-2911

GET OUT!
of the renting habit! Buy yourself a lovely new home. 2 or 3 bdrms. In-line living dining-rm, fireplace. Dream kitchen. Drive-in garage. Finish the full high bsmt to suit your needs. Your very own for $22,900. Close to Sidney shopping. MLS. Call
DONNA PRETULA
384-2057, 386-2911

INVEST NOW
Only $21,900, or trade your present home on this Fairfield duplex and cut your living costs. I am willing to discuss any possibilities.
AUDREY GRIMSHAW
386-2911, 592-4357

MOVE IN BEFORE XMAS
and have turkey in the oven! 3-bdrm, walk-in closet. Living-dining in-line, kitchen with eating area. 4th bdrm or den down in full bsmt. Large drive-in garage. 60x132' lot. Off Glanford on Baxter, $27,900.
CALL DONNA OR PETER
384-2057, 386-2911

LOVELY FAIRFIELD
$24,900 — Duplexed for revenue but would make fine family home. 2,000 sq. ft. of living space, 5 Bdrms., 2 full baths, gracious living room, modern kitchen with built-in stove and ovens. Good financing available.
IRENE VAN, 384-9191, 386-2911

GOLFERS CAN BE TRADERS!
Do you like to golf? Do you already own a house? You could trade your present home in on this new 3-Bdrm. quality home overlooking Cedar Hill Golf Course and at the same time be close to good schools, shops and Trans., yet in a high location affording a lovely view. Two F.P., 2 sundecks and a full Bsmt. with lots of room for Dev. makes this an excellent buy at $36,950. Call:
YVONNE ALLABARTON
385-5848, 386-2911

$15,900
5 bedrooms, living room dining room family room, 2 bathrooms, full basement, car port, sundeck; what more do you want? Oh yes, try $1,000 down
IRENE VAN 384-9191, 386-2911

ETTEMA REALTY
1802 COOK
383-7115

VERSATILE RANCHER 3 BEDROOMS WITH DEN
$27,500
Can be used as 2-bedroom home with den and sewing room, or as a 4-bedroom home. Has large family room with sliding glass doors. 2 bathrooms. Delightful property. On the busline. Call JOHN FRASER anytime at 383-7115 or res 478-7361. MLS 1885.

ESQUIMALT
$17,900
No-basement home with 3 bedrooms. White stucco exterior. Low taxes. Good value. Call J. ETTEMA anytime at 383-7115.

BURNSIDE AREA
$18,900
2 or 3 bedroom home with full basement. Oil heating. Living room with fireplace. Large bright kitchen. Well-kept full-size lot with garage. Phone J. FRASER anytime at 383-7115 or res. 478-7361.

SOUTH OAK BAY FAMILY HOME WITH SEA VIEW
Immaculate 4-bedroom home. Spacious living room with fireplace. Guest-size dining room, large, sunny kitchen. Den. Full basement. Large secluded grounds. This is the former Percy Scurrah home. If you like space, this may be your home. $49,500. Phone J. ETTEMA anytime at 383-7115.

SIDNEY, BY OWNERS, SIDE BY side duplex. On sewer, 2 bedrooms, kitchen, dining room, living rooms, wall to wall throughout. Double carports and covered sundecks. Full basements with roughed in plumbing for future development. $39,900. 656-2786 or 383-1354.

FOR SALE Royal Trust
"THE SIGN THAT SELLS"
3400 DOUGLAS ST.
384-8001

OPEN HOUSE 4000 HOLLYDENE MON.-TUES.-WED. 2-4 P.M.
Terrific value at $59,500 but the absent owners will consider your offer. Ground level features rumpus with fireplace, 5 pce van bath, 3 BRs all with built-in desks. Upper level, super kitchen with dishwasher-range, adjacent utility-sewing room. View living and dining room. Magnificent fireplace-master bedroom has twin dressing rooms — 3 pce ensuite, guest bedroom, den plus 2nd 5 pce van bath. A real dream home. View with JOYCE MILLER then try your offer. MLS. JOYCE MILLER 384-8001.

1346 MERRITT
Here is a 2-bedroom home sitting vacant just longing for new owners — the interior is completely renewed, if you love a big kitchen and don't want a huge basement be sure and view this home. Asking $21,750 but I bet some one will get a good buy. Call JOYCE MILLER, 384-8001 to view anytime. MLS.

UNIQUE AND SPACIOUS
Not another house like it in Victoria. 4 large bedrooms, with patios, 2 fireplaces. Spacious entry hall. Large family kitchen on 1½ acres of valuable land with stately trees. Price $53,500. MLS. 384-8001, BUD ZUCK, 382-0349.

BROADMEAD IS BEAUTIFUL
Drive by 4646 Amblewood and look. It is just completed, 3-bedroom, 3-bath home. Large patio, large family room, large lot, a pleasure to show. 384-8001, BUD ZUCK, 382-0349.

TEN BIG ACRES
Completely arable. no blacker soil anywhere. Well drained. Ideal for truck farmer or nurseryman. Older home and outbuildings. Close in Saanich Peninsula. DAR GARSIDE, 384-8001.

NEARLY 9 ACRES CLOSE IN SAANICH
Near new rancher with glorious valley views. 5 bedrooms. The luxurious family room has fireplace as does the well-proportioned living room. Outsized dining room. The woodland horse trails, seclusion and quiet would appeal to most everyone. MLS. $55,000. DAR GARSIDE, 384-8001.

PANAMA FLATS
$30,900
BRAND NEW HOME featuring living and dining room in-line, with wall-to-wall carpeting, brick fireplace. Lovely kitchen with eating area. Lovely view, 3 bedrooms. Ground floor entrance with room for more bedrooms and extra bathroom and rumpus room. NHA Mortgage. Low down. Call PETER TER VEER, 384-8001.

SIMPSONS-SEARS AREA
$23,500
Ideal starter or retirement home featuring lovely living room with fireplace, convenient kitchen and 3 bedrooms. Large 80'x120' lot, on quiet street. Asking $23,500. Call PETER TER VEER, 384-8001.

SEAVIEW
$32,900
Older 2-bedroom home on very valuable lot. Large living and dining room. Good size kitchen and storage in the part basement. Excellent holding. Call PETER TER VEER, 384-8001.

CLOSE IN
This spotless home has a lot to boast about:
1—High view location.
2—Spacious living room with RH granite fireplace.
3—Dining room with sliding glass doors to secluded sundeck.
4—3 bedrooms. Master King size en-suite.
5—Deluxe 4-pce. vanity bath.
6—Full basement with fantastic 17x37 rec room, 2-pce bath, wired for W-D. Good value at $37,500.
BRUCE McILROY, 384-8001

LOTS OF CHARM
That is what you will find in this cozy bungalow situated in Esquimalt. Spacious 15x19 living room with brick fireplace, sep. dining room. Cab. elec. kitchen with eating area. 3 bedrooms on the main and 1 in the basement. Large lot with many shrubs and trees. Only $24,900.
BRUCE McILROY, 384-8001.

LANGFORD RETIREMENT SPECIALS
Two bedrooms, electric heat, separate garage and workshop, greenhouse, large lot with fruit trees, close to shops and bus, on a quiet street Only $18,900. Another two bedroom, oil heat, sliding doors to rear patio. Close in. $21,200. Call ALMER OLSON 384-8001.

CADBORO BAY NEAR THE SEA
"Woodsy Home" in a "woodsey setting". Delightful to live in and planned for convenient living for the enire family. Living and dining room overlooking the secluded back yeard. 4 BRs master 3 pce en-suite, plus 2 pce adjoining down stairs BR 7 rumpus. Utility and office complete lower level. Early possession and priced to please at $42,500. MLS. Call JOYCE MILLER to view 384-8001.

HENRY BITTERMAN LTD.
2700 Government 386-2971
SAVE . . . $ $ $ . . . HUNDREDS
Why throw money away on higher commissions. Pay only 4% 4% 4% 4% 4% 4% 4% 4% 4% 4% 4% 4%

OPEN HOUSE
SIDNEY
SAT. AND SUN.
1:30 TO 4:30
FOR ADDRESS PLEASE PHONE
Three bedrooms one and a half bathrooms, living room — dining room in line, raised hearth fireplace, wall-to-wall top grade shag carpets throughout.
Up-to-date "step saver" kitchen with family size eating area. Wrap around sundeck.
Carport with space for boat or trailer.
$27,900
QUIET STREET IN LOVELY TREED AREA OF ALL NEW HOUSES. ONLY 18 MONTHS OLD.
CAN BE HANDLED WITH $4000 DOWN PAYMENT
ERIC MACFADYEN
386-2971 or 382-8748

FAIRLANE TERRACE SAANICH
Quality 4-bedroom home overlooking Cedar Hill Golf Course on quiet street. 2400 sq. ft. of luxury living. Oil heat, built-in dishwasher, rumpus room and family room, fitted carpets. An outstanding home at a fair price. $46,750. Anglo Canadian Management Ltd., 1005 Broad Street. 384-8071.

PRICE REDUCED $2500 MUST BE SOLD
Spacious and beautiful 4 or 5 bedroom, 3 bath home on huge lot in Ardmore Area. Illness forces quick sale. Try your offer to $57,000. LEIGHTON NOBLE, 386-2955 or res. 658-8968. Mayfair Realty.

D F Hanley Agencies Ltd.
3293 DOUGLAS ST.

CORDOVA BAY SEA VIEWS!!!
This executive home of 3 bedrooms (master ensuite) has 1,300 sq. ft., allowing generous-sized rooms. Ideal for entertaining with its large LR with brick fireplace and separate dining room with sliding glass doors to sundeck. Large family style kitchen with lots of cupboards and separate eating area. Full high basement has finished rec room and great for parties. Double carport. Asking $39,900 and flexible financing can be arranged. Be sure to see this one. JOHN BARTON at 385-7761 ANYTIME.

SEA VIEWS 4 BEDROOMS $44,900
This is a quality plus home with open beam ceilings and views from living room, dining room, kitchen, rec room and master bedroom. Spacious living room offers floor-to-ceiling slate fireplace and Harding nylon w-w carpet. L-shaped dining room with sliding glass doors to sundeck. Bright kitchen has loads of cupboards, eating area and built-in counter top range and oven. The 3 bedrooms on the main floor offer plenty of closet space. Laundry facilities on the main floor. In the basement — a large DI garage, 4th bedroom, storage area, 2nd bathroom and 17.5x27 rec room with fireplace. Easy care lot that offers complete seclusion in rear yard. It's a must see home. New MLS. SCOTT KENDREW at 385-7761 or (RES) 385-6262.

LANGFORD 2 BEDROOMS $18,500
Well landscaped and newly painted outside. Has large, separate garage. 100 amp wiring and near-new furnace This home is priced to sell. Call me now at 385-1761 or 478-6476. ML 2826.
BILL CARNEGIE
"THE WORKING MAN'S REALTOR"

TEN MILE POINT Huge Character Home .999 Acre $65,000
This is a fantastic home!! All the rooms are large, but the living room is a breath-catcher. It's 47 feet long and 25 feet wide with an extra sitting area 10½'x12' — 1,301 square feet! And a lovely beamed ceiling! The windows down the length keep it bright and there is an impressive stone fireplace to blaze away on those rainy evenings. The master bedroom suite and library and family room are all on the main floor as well as the modern kitchen with its built-in nook for informal meals. There is also a separate dining room for more formal dining. Upstairs there are three large bedrooms and a sewing room. Beautiful trees and rocks are the setting for this lovely mansion. Such a unique home in this desirable area does not come on the market very often. Call me now at 385-7761 or 598-4172. MLS.
HILARY STEWARDSON

FAIRFIELD Large Character Home with Income $49,500
If you love the charm and space of older homes — you'll love this one. It is a quality built home just off Dallas Road with beautiful wood in the walls and built-in buffet and hardwood foors. There is a total of 11 rooms and four levels, four fireplaces and two sun porches. If you wish a beautiful big family home close to the ocean and the city centre — then this is it. If you wish an income from boarders or roomers and have gracious living close to Beacon Hill Park, then, again — this is for you. Call me now to see it. MLS. 385-7761 or 598-4172.
HILARY STEWARDSON

GORDON HEAD RACQUET CLUB $41,500
Immaculate, 4 BR, junior executive type home on a cul-de-sac near the University. This home offers an abundance of accommodation for a large family with four levels. Entertainment sized living room, in-line dining room, easy step kitchen, sliding doors to sunny sundeck. Two full bathrooms to eliminate that early morning rush. A 6¾% mortgage that may be assumed. Put all this on a beautifully manicured lot and call:
DAVE DAND
385-7761

NEWSTEAD REALTY LTD.
JUNCTION CENTRE
1637 FORT STREET 382-8117

HIGH GORGE STUCCO COTTAGE $18,900
This freshly painted stucco cottage is nestled among shrubs and weeping willow. Two bedrooms, 18' living room with fireplace. Utility room. O. Omatic furnace. Good foundation. Small cement patio and tool shed. It is a charmer. Call now.
MRS. V. ROBERTS
382-8117 or 592-2171
NEWSTEAD REALTY LTD.

NEWSTEAD SPECIAL WHITE COTTAGE
On a good size lot, this two-bedroom home is sparkling clean. All new wall-to-wall carpets. Worth your time to call and view this $16,900 special with Ben Parent.
382-8117 or 598-3641
NEWSTEAD REALTY LTD.

MARINE VIEW PLACE
Split level, 2 bedrooms, all wall-to-wall shag. Eating area in spacious kitchen, glass sliding door to patio. One and a half bathrooms, plus roughed-in down. Double carport. No error to be made at this low price of $32,500. Water access to launch boat. To view, call:
BEN PARENT
382-8117 or 598-3641
NEWSTEAD REALTY LTD.

LAKE WATERFRONT TWO-THIRD ACRE
Enjoy the water view from the sundeck of this 12-year-old, 3-bedroom home, no painting as it is finished in natural color wood — even the kitchen cabinets. Large two-car garage, plus a space in the full basement. For information and viewing call:
BEN PARENT
382-8117 or 598-3641
NEWSTEAD REALTY LTD.

HOUSES FOR SALE

FOR SALE
Royal Trust
"THE SIGN THAT SELLS"

3400 DOUGLAS ST.
384-8001

…N HOUSE
…HOLLYDENE
…-TUES.-WED. 2-4 P.M.
…errific value at $59,500 but …e absent owners will consid… your offer. Ground level …atures rumpus with fire…ace, 5 pce van bath, 3 BRs …l with built-in desks. Upper …vel, super kitchen with dish…asher-range, adjacent utility-…wing room. View living and …ning room. Magnificent fire…ace-master bedroom has twin …essing rooms — 3 pce en…iite, guest bedroom, den plus …d 5 pce van bath. A real …eam home. View with …OYCE MILLER then try your …fer. MLS. JOYCE MILLER …4-8001.

…MERRITT
…ere is a 2-bedroom home sit…g vacant just longing for …w owners — the interior is …mpletely renewed, if you …ve a big kitchen and don't …ant a huge basement be sure …d view this home. Asking …1,750 but I bet some one will …t a good buy. Call JOYCE …ILLER, 384-8001 to view any…me. MLS.

…UE AND SPACIOUS
…ot another house like it in …ictoria. 4 large bedrooms, …ith patios, 2 fireplaces. Spa…ous entry hall. Large family …tchen on 1½ acres of valu…le land with stately trees. …ice $53,500. MLS. 384-8001, …UD ZUCK, 382-0349.

…DMEAD IS BEAUTIFUL
…rive by 4646 Amblewood and …ok. It is just completed, 3-…edroom, 3-bath home. Large …atio, large family room, large …t, a pleasure to show. 384-…01, BUD ZUCK, 382-0349.

…BIG ACRES
…ompletely arable, no blacker …il anywhere. Well drained. …eal for truck farmer or nur…ryman. Older home and out…uildings. Close in Saanich …eninsula. DAR GARSIDE, …4-8001.

…RLY 9 ACRES
…E IN SAANICH
…ear new rancher with glorious …alley views. 5 bedrooms. The …xurious family room has fire…ace as does the well-propor…oned living room. Outsized …ning room. The woodland …orse trails, seclusion and …iet would appeal to most ev…yone. MLS. $55,000. DAR …ARSIDE, 384-8001.

…MA FLATS
…RAND NEW HOME featuring …ving and dining room in-line, …ith wall-to-wall carpeting, …ick fireplace. Lovely kitchen …ith eating area. Lovely view, … bedrooms. Ground floor en…ance with room for more …edrooms and extra bathroom …d rumpus room. NHA Mort…ge. Low down. Call PETER …ER VEER, 384-8001.

…SONS-SEARS AREA
…eal starter or retirement …ome featuring lovely living …om with fireplace, conve…ent kitchen and 3 bedrooms. …arge 80'x120' lot, on quiet …reet. Asking $23,500. Call …ETER TER VEER, 384-8001.

…IEW
…lder 2-bedroom home on very …aluable lot. Large living and …ning room. Good size kitchen …d storage in the part base…ent. Excellent holding. Call …ETER TER VEER, 384-8001.

…E IN
… spotless home has a lot to … about:
—High view location.
—Spacious living room with …H granite fireplace.
—Dining room with sliding …lass doors to secluded sun…eck.
—3 bedrooms. Master King …ize en-suite.
—Deluxe 4-pce. vanity bath.
—Full basement with fantas…c 17x37 rec room, 2-pce bath, …ired for W-D. Good value at …7,500.
…RUCE McILROY, 384-8001

… OF CHARM
…hat is what you will find in …is cozy bungalow situated in …squimalt. Spacious 15x19 liv…g room with brick fireplace, …p. dining room. Cab. elec. …itchen with eating area. 3 bed…ooms on the main and 1 in …e basement. Large lot with …any shrubs and trees. Only …24,900.
…RUCE McILROY, 384-8001.

…GFORD RETIREMENT SPE…IALS
…wo bedrooms, electric heat. …eparate garage and workshop, …reenhouse, large lot with fruit …rees, close to shops and bus, …n a quiet street. Only $18,900. …nother two bedroom, oil heat, …liding doors to rear patio. …lose in. $21,200. Call ALMER …LSON 384-8001.

…BORO BAY
…R THE SEA
…Woodsy Home" in a "wood…ey setting". Delightful to … …n and planned for convenient …iving for the enire family. …iving and dining room over…ooking the secluded back yard. … BRs master 3 pce en-suite, …lus 2 pce adjoining down …tairs BR 7 rumpus. Utility …nd office complete lower …evel. Early possession and …riced to please at $42,500. …MLS. Call JOYCE MILLER to …iew 384-8001.

HENRY
BITTERMAN
LTD.

2700 Government 386-2971
… $ $ $ … HUNDREDS
… throw money away on higher …missions. Pay only 4% 4% 4% …4% 4% 4% 4% 4% 4% 4% 4%

…PEN HOUSE
SIDNEY
…SAT. AND SUN.
1:30 TO 4:30
…R ADDRESS PLEASE PHONE
…e bedrooms one and a half …rooms, living room — dining …n in line, raised hearth fire…e, wall-to-wall top grade shag …ets throughout.
… Up-to-date "ntep saver" kitch… with family size eating area. …p around sundeck.
… Carport with space for boat …railer.

$27,900
…UIET STREET IN …VELY TREED AREA OF …L NEW HOUSES. ONLY … MONTHS OLD.
… BE HANDLED WITH $4000 DOWN PAYMENT
…RIC MACFADYEN
386-2971 or 382-8748

…FAIRLANE TERRACE
SAANICH
…ility 4-bedroom home overlook… Cedar Hill Golf Course on …et street. 2400 sq. ft. of luxury …ng. Oil heat, built-in dishwash… rumpus room and family room, …ed carpets. An outstanding …ne at a fair price. $46,750. …gio Canadian Management Ltd., 1005 Broad Street. 384-8071.

PRICE REDUCED
$2500
MUST BE SOLD
…cious and beautiful 4 or 5 bed…m, 3 bath home on huge lot in …lmore Area. Illness forces quick …e. Try your offer to $57,000. …IGHTON NOBLE, 386-2955 or …, 658-8968. Maytair Realty.

250 HOUSES FOR SALE

D F Hanley Agencies Ltd.
3293 DOUGLAS ST.

CORDOVA BAY SEA VIEWS ! ! !
This executive home of 3 bedrooms (master ensuite) has 1,300 sq. ft., allowing generous-sized rooms. Ideal for entertaining with its large LR with brick fireplace and separate dining room with sliding glass doors to sundeck. Large family style kitchen with lots of cupboards and separate eating area. Full high basement has finished rec room and great for parties. Double carport. Asking $39,900 and flexible financing can be arranged. Be sure to see this one. JOHN BARTON at 385-7761 ANYTIME.

SEA VIEWS 4 BEDROOMS $44,900
This is a quality plus home with open beam ceilings and views from living room, dining room, kitchen, rec room and master bedroom. Spacious living room offers floor-to-ceiling slate fireplace and Harding nylon w-w carpet. L-shaped dining room with sliding glass doors to sundeck. Bright kitchen has loads of cupboards, eating area and built-in counter top range and oven. The 3 bedrooms on the main floor offer plenty of closet space. Laundry facilities on the main floor. In the basement — a large DI garage, 4th bedroom, storage area, 2nd bathroom and 17.5x27 rec room with fireplace. Easy care lot that offers complete seclusion in rear yard. It's a must see home. New MLS. SCOTT KENDREW at 385-7761 or (RES) 385-6262.

LANGFORD 2 BEDROOMS $18,500
Well landscaped and newly painted outside. Has large, separate garage. 100 amp wiring and near-new furnace This home is priced to sell. Call me now at 385-1761 or 478-6476. ML 2826.
BILL CARNEGIE
"THE WORKING MAN'S REALTOR"

TEN MILE POINT Huge Character Home .999 Acre $65,000
This is a fantastic home!! All the rooms are large, but the living room is a breath-catcher. It's 47 feet long and 25 feet wide with an extra sitting area 10½'x12' — 1,301 square feet! And a lovely beamed ceiling! The windows down the length keep it bright and there is an impressive stone fireplace to blaze away on those rainy evenings. The master bedroom suite and library and family room are all on the main floor as well as the modern kitchen with its built-in nook for informal meals. There is also a separate dining room for more formal dining. Upstairs there are three large bedrooms and a sewing room. Beautiful trees and rocks are the setting for this lovely mansion. Such a unique home in this desirable area does not come on the market very often. Call me now at 385-7761 or 598-4172. MLS.
HILARY STEWARDSON

FAIRFIELD Large Character Home with Income $49,500
If you love the charm and space of older homes — you'll love this one. It is a quality built home just off Dallas Road with beautiful wood in the walls and built-in buffet and hardwood floors. There is a total of 11 rooms and four levels, four fireplaces and two sun porches. If you wish a beautiful big family home close to the ocean and the city centre — then this is it. If you wish an income from boarders or roomers and have gracious living close to Beacon Hill Park, then, again — this is for you. Call me now to see it. MLS. 385-7761 or 598-4172.
HILARY STEWARDSON

GORDON HEAD RACQUET CLUB $41,500
Immaculate, 4 BR, junior executive type home on a cul-de-sac near the University. This home offers an abundance of accommodation for a large family with four levels. Entertainment sized living room, in-line dining room, easy step kitchen, sliding doors to sunny sundeck. Two full bathrooms to eliminate that early morning rush. A 6¾% mortgage that may be assumed. Put all this on a beautifully manicured lot and call:
DAVE DAND
385-7761

NEWSTEAD REALTY LTD.
JUNCTION CENTRE
1637 FORT STREET 382-8117

HIGH GORGE STUCCO COTTAGE $18,900
This freshly painted stucco cottage is nestled among shrubs and weeping willow. Two bedrooms, 18' living room with fireplace. Utility room. O. Omatic furnace. Good foundation. Small cement patio and tool shed. It is a charmer. Call now.
MRS. V. ROBERTS
382-8117 or 592-2171
NEWSTEAD REALTY LTD.

NEWSTEAD SPECIAL WHITE COTTAGE
On a good size lot, this two-bedroom home is sparkling clean. All new wall-to-wall carpets. Worth your time to call and view this $16,900 special with Ben Parent.
382-8117 or 598-3641
NEWSTEAD REALTY LTD.

MARINE VIEW PLACE
Split level, 2 bedrooms, all wall-to-wall shag. Eating area in spacious kitchen, glass sliding door to patio. One and a half bathrooms, plus roughed-in down. Double carport. No error to be made at this low price of $32,500. Water access to launch boat. To view, call:
BEN PARENT
382-8117 or 598-3641
NEWSTEAD REALTY LTD.

LAKE WATERFRONT TWO-THIRD ACRE
Enjoy the water view from the sundeck of this 12-year-old, 3-bedroom home, no painting as it is finished in natural color wood — even the kitchen cabinets. Large two-car garage, plus a space in the full basement. For information and viewing call:
BEN PARENT
382-8117 or 598-3641
NEWSTEAD REALTY LTD.

250 HOUSES FOR SALE

SSC
SWINERTON, STEWART CLARK LTD.
1318 BLANSHARD 385-2481

8 ROOMS MODERN RESIDENCE HOT WATER HEAT
Ideal stucco family home located just 1½ miles from town featuring 18x13 living room, with fireplace and W-W carpet … Separate family dining room with W-W carpet … Cosy panelled den for father … Huge panelled family room … 3 nice bedrooms … bright 4-pce. bathroom … The full basement has a large heated bedroom … and 3-pce. bath room … All this accommodation for just $29,850
DICK JAMES 385-2481

FAIRFIELD NEAR THE SEA 3-4 BEDROOMS $25,900
IDEAL STUCCO FAMILY RESIDENCE LOCATED ON A LOVELY LOT WITH ORNAMENTAL FISHPOOL AND GREENHOUSE … LARGE COSY LIVING ROOM … ELECTRIC KITCHEN WITH DINING AREA … SPARKLING 4-PCE. BATHROOM … FULL BASEMENT … AUTO OIL HEAT, SEPARATE GARAGE.
DICK JAMES 385-2481

ROCKLAND OLD WORLD CHARMER 7 BEDROOMS OIL HOT WATER HEAT
One of Victoria's gracious, older residences featuring … Charming beam ceiling foyer 33x11 … 25x17 living room with fireplace and HW floors … 20x13 beam ceiling separate dining room … cosy 11x9 den with fireplace … Large electric kitchen with pantry and utility off … Bright sunroom with adjoining 2-pce. washroom … The upstairs are has 7 bedrooms with 2—4-pce. bathrooms … The full basement features a roughed-in bedroom and bathroom.
FULL PRICE $54,900
DICK JAMES 385-2481

OAK BAY LARGE HOME
This is older and needing some decorating and renovating. 5 bedroom, large living and dining room. Excellent dble plumbing, good wiring and modern furnace in full basement. Well treed lot. Immediate possession terms. $32,900
DOUG BOWEN 385-2481

SXS DUPLEX ALMOST NEW
Esquimalt way: 3 bedrms 2 bathroom each side with over 1350 sq. ft. of living space. Rooms bright and cheerful. Satisfied tenants. Good terms. Your chance. Only $34,500.
D. OKKER EVES. 478-4501
K. WALTERS 385-2481

CITY 5 BEDROOMS
Completely renovated family home, consisting of 12x16 living room with W-W carpet, large mooern cabinet kitchen with ample dining space and 2 bedrms. with W-W carpet — upstairs 3 more bedrooms. Modern bathroom. Full high basement. Automatic hot air heating. Copper plumbing. Full price on good terms. $22,500.
D. OKKER
478-4501 EVES.
K. WALTERS
385-2481
ANYTIME

SIDNEY
Over 1300 sq. ft. of living space. Just 2 years old. Elderly owner must move to Victoria. 2 good size bedrooms. Large "L" shape living and dining room, bright cabinet elec. kitchen. Full high basement with drive-in garage. Large workshop or den built over the garage. Utility on main floor. Full price on good terms, $25,500.
D. OKKER
478-4501 EVES.
K. WALTERS
385-2481
ANYTIME

VICTORIA REALTY LTD.
386-3585

—549 BAKER ST.
—FOUR BEDRMS.
—TWO BATHRMS.
A very attractive family home, located in an excellent area. Full basement has an almost completed suite with 22 ft. finished rec. room. Sundeck over carport. Fenced backyard. A new exclusive listing offered at $29,900. Leo VanDyk, 386-3585, res. 479-6264.

—2901 QUADRA ST.
—A NEW LISTING
—DON'T DISTURB TENANT
A no-step, 3-bedrm., stucco bungalow, in a very convenient location. Nice LR with FP, separate DR, large utility and storage area plus att. garage Asking $22,900, easy terms if qualified. Leo Van Dyk, 386-3585, res. 479-6264.

—2401 WILCOX TERRACE
—CENTRAL SAANICH
—TREED SETTING
—$38,500
Uplands of Central Saanich, situated in a high location, off Tanner Road at the corner of Rudolph Rd. Lovely one year old spacious three bedrm deluxe home with many extra features including Lennox air conditioner. Living room with floor to ceiling fireplace, dining room with sundeck. 5 pce bathroom plus en-suite plumbing off master bedroom. Owner transferred. Full price $38,500. MLS 2530. Call Don Munro, 386-3585 res 477-1705.

—LANGFORD
—FIVE BEDROOMS
—TWO BATHROOMS
—$23,950
Dandy accommodation for the growing family, modern stucco home with cathedral entrance, handy to all schools, stores, etc. Main floor comprised of two spacious bdrms, colored bathroom, living room, oak floors, large kitchen (dining area off), huge sundeck, covered (16x24). Lower area comprised of three additional bedrooms, 3-piece bath, utility area. OOM heat. Full price only $23,950. Call Don Munro 386-3585 or 477-1705. MLS No. 1792.

—HIGH QUADRA
—$27,800
—LARGE LOT
This spacious 4 bedroom home enjoys a high semi-secluded location. Living room is approx. 20x16 with granite fireplace and hardwood floors. Dining room is 18x15. All bedrooms are large, kitchen is functional with ample cupboards. Oil fired hot water heat. Utility plumbed for washer and dryer. See this for sure. Exclusive with C. A. (Chuck) James, 386-3585.

BY BUILDER 3047 JACKSON
Off Finlayson. New 3-bedroom house, full basement, 1½ bathrooms, sundeck, carport, oak floors, lot 50x217. Price $32,000. Good mortgage at 8¾%. Otto Leesmant Builder, 382-8937.

SESAME STREET FRED BASSET TUMBLEWEED

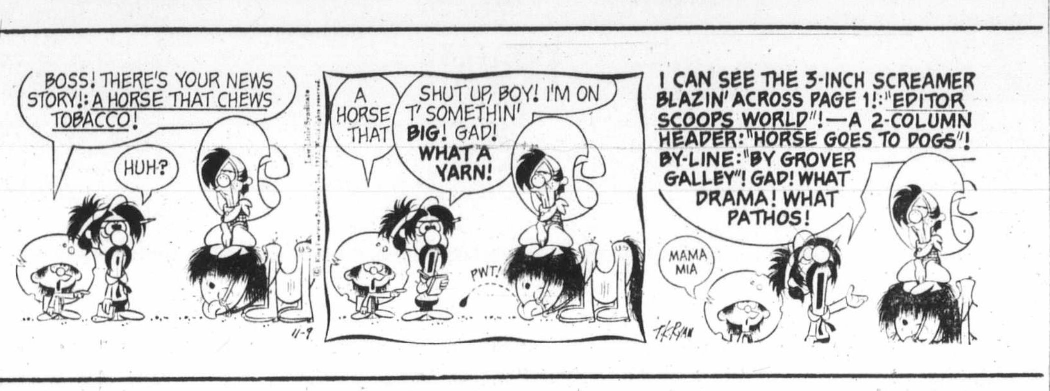

250 HOUSES FOR SALE

D F Hanley Agencies Ltd.
SHAKESPEARE OFFICE
3021 SHAKESPEARE STREET

ESTATE SALE 2 BEDROOMS
$18,900. Immaculate throughout and ready to move into. Large lot plus fruit trees, part basement plus oil heat, 100 amp wiring, utility area. Ideal for young couple or retirement.
FRED G. CARVER
388-4294 598-2581

BRENTWOOD 4 BEDROOMS $36,900
1776 sq. ft. of modern living in this 4-year-old character home. Wall-to-wall carpeting in the living room and spacious dining room. Bright kitchen with eating area for Mum. 4-pce. bathroom for family plus another 4 pce. bathroom in master bedroom. Full basement with large rec. room roughed in ready for finishing to your own taste. Built by a master craftsman showing workmanship we all appreciate. Situated on 1/3 of an acre. Financing already arranged with good terms. Call for a viewing, the home is vacant allowing quick possession.
FRED G. CARVER
388-4294 598-2581

DO YOU NEED DRIVE-BYS, ADDRESSES? FROM $20,000 to $30,000
This is the first step towards helping you find your dream home. Whether you're looking for $20,000 or $30,000 or 2 or 3 bedroom home. If you need help searching for your home, then give me a call for the list of addresses which might suit your needs.
388-4294 LORNE D. BARR 382-3826

NEED 5 BEDROOMS NEAR K MART
This modern home features living room with fireplace, separate dining room, den, 4-pce. bathroom. Three bedrooms on main, 2 bedrooms in the full basement with rec room. 2-pce. washroom. All this for just $32,500 try $4,000 down payment. Owner will consider carrying the entire balance. Call 388-4294 M.L.S. 2555 or 382-3826.
LORNE D. BARR

National Trust
SINCE 1898

HILLSIDE SHOPPING CENTRE

DON'T THINK TWICE
on this immaculate 4-bedroom home that's handy to UVic or it will be gone. Delightful open ceiling plan with beautiful Parquet floors in living room and dining room.
Fourth bedroom is on lower floor with extra 2-Pce. bath and rec. room. Sundeck overlooks an easy-care yard with a very productive vegetable garden. Value priced at $32,500.
386-2961 BOB HUGHES 592-6453

MAGNIFICENT VIEWS
Lovely family home within 4 mi. circle. Spacious living rm, dining rm, kitchen, 2 bedrms and family rm or 3rd bedrm on main. Rec rm plus self-contained 2 bedrm suite on lower level. Gently sloping ½ acre lot. Reasonably priced at $42,900. Trades considered.
JUNE HOUGHTON
Off: 386-2961 Res: 385-8105

OAK BAY ESTATE!
1.8 ACRES
Treed seclusion, true privacy. Great subdivision potential. Built-to-last, rambling mansion of 2400 sq. ft. on each floor. Featuring huge 16x25 living room and entertainment size dining room. 7 bedrooms, 3 fireplaces, 3½ baths. Sunroom, music room, many extras. Full price $95,000. M.L.S. Call:
386-2961 RUDY ROST 658-5490

DOWNTOWN
1280 DOUGLAS
388-5451

$17,900. LOVELY 3-BEDROOM country home, 5 miles out. 382-5364.

250 HOUSES FOR SALE

Island Pacific Realty
3200 QUADRA

CORDOVA BAY RIDGE
—Gorgeous sea views
—Completely secluded
—One-third acre
—Brick construction
—1500 sq. ft. on main floor
—GORGEOUS SEA VIEWS
—COMPLETELY SECLUDED
—ONE-THIRD ACRE
—BRICK CONSTRUCTION
—1500 SQ. FT. ON MAIN FLOOR
Top quality, Medallion home with many special features, such as covered parking for four vehicles and enough space in basement for an in-law suite. Asking $42,000. To view, call 388-6231 anytime.
ANNE L. DUGGAN

NEAR BROADMEAD
On quiet Cul-de-sac 1.01 acres. 1600 sq. ft. 3 bed home. Age 14. Separate workshop 1000 sq. ft. Asking $35,900. Call LARRY QUAGLIOTTI 479-6609, 388-6231.

HOUSE IN THE TREES CEDAR HILL XRD.
Loads and loads of character in this older home and only $24,500, for 4 bedrooms. HAZEL CAMPBELL 382-8956, 388-6231 anytime.

LUXURY IN FAIRFIELD
5 bedrooms, 5 fireplaces, 3 bathrooms, 1800 sq. ft on each floor for only $49,500. Legal duplex or gracious home. STANE JOHNSON 383-1484, 388-6231 anytime.

NESTLED IN THE TALL PINES
Immaculate two bedrooms, full basement, large L.R., good size bedrooms, modern kitchen, wall-to-wall throughout. Circular driveway and separate double garage. 6/10s of an acre and suitable for V.L.A. Completely fenced. Lovely patio and built-in bar BQ, garden lights. New exclusive listing. Asking $33,500. IRENE DALZIEL 388-6231 or 384-8692.

GLANFORD
Comfortable family home with small suite. Close to school and transportation. Only $24,300 Easy terms. Call STANE JOHNSON, 383-1484.

3 MILES FROM CITY CENTRE
Asking $24,900 with excellent terms and low down payment, 15 yr. old, 3 bedrooms and full basement bungalow. Nicely landscaped lot. Drive-in garage. Large L.R. with fireplace. Hardwood floors throughout. New exclusive listing so quickly call IRENE DALZIEL 388-6231 or 384-8692.

COBBLE HILL
One yr. old, full basement bungalow. Two bedrooms. Not too large lot. Absolutely spotless throughout. Asking $19,500 with small down payment IRENE DALZIEL 388-6231 or 384-8692.

ESQUIMALT (NADEN)
2 or 3 bedroom cottage, automatic oil furnace, good plumbing, wiring and roof, stucco exterior. Asking $16,900 with reasonable down payment. IRENE DALZIEL 388-6231 or 384-8692.

FOUR BEDROOM HOME ONLY $24,900
Why not move into a brand new home with your choice of carpets, paint and wall paper. 1610 sq. ft. of comfortable, well organized living space. Large living room, dining room, family room and kitchen plus 2 pce bathroom on the main floor. Upstairs there are four bedrooms and a full 4 pce bathroom. Plumbed for W-D. Large carport. Try your LOW DOWN PAYMENT. These homes are CMHC approved. Call now to 388-6231.
PETER BARDON

INVESTORS OR LARGE FAMILY
12 rooms on two R-3 lots. One more lot available. Presently licensed for 8 tenants. Sea view, oak trees, easy access. House needs renovating but very sound. Good wiring, plumbing and OOM furnace. $32,000. MRS. McKEAGE, 479-5868 or 388-6231.

SOUTH OAK BAY NEW EXCLUSIVE LISTING
It is our pleasure to offer another of this area's fine older homes for your family enjoyment Excellent condition and tastefully renovated. Cosy living room with fireplace. Large family room with fireplace. 3 good bedrooms upstairs, plus separate in-law suite which could be easily incorporated into main house for larger family accommodation. Quiet street. Asking price $37,000. Call Mrs. Watson or Mrs. Hart, 598-4567.

UPLANDS 3060 DEVON ROAD
Ranch style no-step residence, situated among quality properties in a parklike surrounding. 1500 sq. ft. on main floor. Den with fireplace. Asking price $52,500. You are invited to see this home with Mrs. McLeod or Mrs Hart, 598-4567.

C. J. McLEOD REALTY LTD.
2230 OAK BAY AVE.
598-4567

250 HOUSES FOR SALE

Island Homes Ltd.
386-7545
2504 DOUGLAS ST.

OPEN HOUSE
FRIDAY 2-5 and 7-9 P.M.
3435 PLYMOUTH ROAD
UPPER LANSDOWNE
SPOT LIGHT viewing for your CONVENIENCE, to see this immaculate, bright 3 BR home, with L-shaped LR and DR — 2 fireplaces, 1½ Baths, Double Carport under sundeck. Realistically priced at $45,000. Ron Crow in attendance, 592-4989.

A BEAUTIFUL BUY
GORGE AREA — Excellent family location. This very attractive 2-bdrm, full basement home is in excellent condition, with exception of a few minor improvements that could be done BY A HANDYMAN. All rooms are generous in size and, yes, there is a big dining room and extra large kitchen. All major services have been renewed. SAVINGS are reflected in the asking price. A down payment of approx. $3500 could apply, with payments of approx. $180 per month. Call Ken Jensen, 386-7545 or 592-9079

MAKE AN OFFER
MAKE AN OFFER
Located OFF JACKLIN RD. — COLWOOD in a very desirable area. This attractive home NESTLED in the TREES on A ¼-ACRE LOT could be purchased with an EASY DOWN PAYMENT of possibly, $4,000 with payments of AROUND $200 PER MO. OWNER will carry the FULL MORTGAGE so will avoid high costs of financing. The attractive interior consists of W.W. carpet, 3 big bedrooms, 2—4-pce. bathrooms. Lge L.R. with raised hearth F.P. Nice D.R. with glass doors to sundeck. Roomy modern kitchen with built-in Range and oven. Full high basement, Oil-O-matic heat. Wired and plumbed washer, dryer, LISTED AT A PRICE THAT IS MORE ATTRACTIVE TO YOU THAN IT IS TO THE VENDOR. Call Ken Jensen, 386-7545 or 592-9079.

COUNTRY SETTING ALMOST 1 ACRE
Large charming 2-storey home with a magnificent family kitchen and den overlooking the back, secluded yard. Many more delightful features. Within the 3½ mile circle. Can be subdivided. Only $45,900. Ron Crow, 592-4989.

UPLANDS BEAUTY
Spacious 2 B.R. home with den and extra large, bright living and dining room with glass doors leading to a covered sundeck overlooking a gorgeous back yard and a sea view. Large paved, hidden parking area. A real buy at $55,000. (I have the key.) Please call Ron Crow, 592-4989.

V.L.A. PROPERTY ASKING PRICE $34,900
¾ of an acre of beautifully landscaped property within 3½ miles of city centre. House is of post and beam construction, 3 bedrooms, 2 fireplaces. Very easily financed. YOUR BEST BUY ON THE MARKET, IF IT'S PRIVACY AND SECLUSION YOU ARE LOOKING FOR. Call today. Patrick Snow, 592-3931 or 386-7545.

UPPER LANSDOWNE
Delightful bright 2 or 3 B.R. home in a choice area close to University and all schools. 2 Fireplaces, 1½ Baths, Rumpus room, double carport under sundeck. This home priced at only $45,000 is a pleasure to show. Ron Crow 592-4989 (anytime).

WHYTE & GOWER
OAK BAY PROPERTIES LTD.
2227 OAK BAY AVE.
TEL. 592-2407

OAK BAY BORDER NEW EXCLUSIVE
$27,500
Move in now! This 4 bedroom home in mint condition requires nothing but your furniture. Large living room with eating area, full basement includes spacious recreation room with fireplace. All this plus a drive in garage, an easy-care fenced yard with several fruit trees. Act now! This won't last at the fantastic low price of $27,500. Phone JEANNIE DEWHURST 592-2407 or 477-6040.

2 BEDROOM BARGAIN
$18,900
Call Jeannie Dewhurst to view this neat cosy home located close to all amenities in Esquimalt. New hot watertank, wired for washer and dryer. Attached garage. Call now to see this excellent holding property. JEANNIE DEWHURST 592-2407 or 477-6040. M.L. 2601

HANDYMAN'S SPECIAL
$23,000
This very solid older home has been used as boarding home and consists of five bedrooms, 2 bathrooms, two kitchens, full basement and good plumbing and heating. Could easily be renovated into a large single family home and could qualify for top CMHC mortgage. Needs handyman's attention. The price reduced for quick sale. Call A. J. (Tony) FAULKNER 592-2407 or 592-3913.

250 HOUSES FOR SALE

BLOCK BROS
Open Sat. till 3. Weekdays till 8

SHELBOURNE
3636 SHELBOURNE
477-1841

OPEN HOUSE
748 Piedmont 2-4 p.m. Saturday Dutch masterpiece deluxe. Hand picked cedar beams. 3 b.r. 2 baths —seclusion and lots more. Come view with Pat Forbes. 477-1841—383-2520.

NO HILLS!
Level driveway, fenced lot. UVic area. 3 bedrooms, 2 baths. Developed basement. I have two of these for you, priced at $32,500 and $38,000. Be the first to see. Call fast. Flo Pelling — 477-1841 — 592-3271.

"SHOOO-IN"
Is this home for you if you're looking for 3 large bedrooms in main floor plus 1½ baths with 2 sun-porches, big kitchen and living room plus—2 bedroom suite with bath, living room and kitchen, located in smog free area 10 minutes from town. 100' from bus route, a real showpiece. For under $30,000.00 Call to view G. Argyle 382-5077.

• FOUR STAR SPECIAL •
1) Address you would be proud of in lovely Cordova Bay
2) Excellent family home with 4 bedrooms, 1½ baths, separate dining room and large landscaped lot.
3) Secluded beach for your convenience.
4) The price only $34,500 so give me a call to view.
Bob Hahn — 592-1924.

"VIEW WITH VIEW"
From this spacious, 3 bedroom, quality home with wall to wall thru the big living room and separate dining room. A beautiful kitchen, room to breathe and an unmatched water-view, this fine home is right across from the water, on a well landscaped 65'x220' lot. In truth, excellent value for your money. Call to view —G. Argyle—382-5077.

NEWCOMERS WELCOME TO OUR CITY
If you are planning to reside here, and would like someone to tour you around and acquaint you with the different areas, do not hesitate to call me. From our catalogue of homes you may select those you wish to view. I am your friend in the business, let me help you select your home. Call Olive Ker 477-1841 or 592-4450.

DREAMS DO COME TRUE
A new home with view set high off Arbutus Rd. Big lot. For plans, viewing, changes, financing call Jamie MacGregor 477-4270 477-1841.

IF YOU'VE GOT THE TIME I'VE GOT THE HOUSE FOR YOU
Top Choice Gordon Head area
Fantastic family backyard
Quiet street, featuring
FIVE BEDROOMS—$38,500.00
Please call
Terry Watling off. 477-1841
res. 383-5118

COLWOOD
1949 Sooke Rd.
478-5561

YOUR CHOICE
Shawnigan-Mill Bay area, taxes are low and the fresh air is free.
FARM: converted dairy farm complex with large barn, 3 BR home and numerous outbuildings. 10.44 acres of beautiful property. $49,900.
FARM: Excellent home, 10 box stall barn, riding ring and an extra rentable home on 15.15 acres. $89,500 adjoining 20 acres available.
ACREAGE: 20 acres and looting barn, treed, grazing land.
LOTS: 2 acre lots—good road frontage grazing land partly treed. $9,500.
George Davies 382-3010 Doug Cole 478-4494 or 478-5561.

A B C
FORT BROAD

A. BERNARD and CO. LTD.
655 FORT ST. 384-9335

CORDOVA BAY AREA PRICE REDUCTION
Attractive 1150 square foot stucco bungalow situated on 1 ACRE of park-like grounds, offering privacy and seclusion, plus SWIMMING POOL, large living room with fireplace, dining area, spacious kitchen with good size eating area, 2 large bedrooms, 4-pce. bathroom and separate laundry room on main level. Extra bedroom 28x13. REC. ROOM, workshop and storage on lower level. Separate garage, plus large paved area for additional cars, boat or trailer. Attractive financing available, and should quality for VLA. Sale is urgent as present owners have bought. (ML No. 2112). REDUCED FOR QUICK SALE TO $37,900
Wil Wilson, 384-9335; 477-4328 Res.
Mr. Belcher, 384-9335; 382-2848 Res.

250 HOUSES FOR SALE

Engineered Homes
Canada's Most Honoured Builder

Give Your Family The Good Life The Best Christmas Gift of All New Engineered Home In Northridge Terrace
It really does have everything. Country atmosphere with city conveniences. Adjacent to park, recreation, shopping and city bus, paved curbed streets, sewered lots, underground wiring and just 10 minutes from down town Victoria.

Open for Inspection
2 p.m. to 5 p.m. Every Day. Follow Vanalman Ave. to our orange and black sign and see

THE CASCADE
$32,700 full price, as little as $2,700 down with B.C. 2nd Mortgage. Inline living room, dining room, large family kitchen opening onto large sundeck overlooking the park. W-W shag carpets. 3 Bdrms., 1½ baths, full basement has roughed-in FP and bath, well laid out for further development.

THE CHATEAU CLAIRE
A well designed tri-level home, 1060 sq. ft. of finished floor area. 16x12 ft. living room with fireplace combines with a large dining room that has glider doors to patio. Family sized kitchen equipped with top quality Sungold maple cabinets. Upper level of 3 Bedrooms, 1½ baths. W-W shag carpets thru out. Lower level for utility and storage has roughed-in plumbing and ample room for large family room.
$30,400, $25,000 1st Mtge. at 8¾%

THE WESTLAKE
1,330 sq. ft. of luxury home. Sunken Living room, family room with FP. 3 Bedrooms, 1½ baths. W-W shag carpets, Sungold maple kitchen, full basement with roughed-in FP and bath, large secluded lot backing onto park. Full price $35,500, N.H.A. financing. $25,000 1st. mortgage at 8¾%.

THE SUN VALLEY
Designed to take advantage of this beautifully treed lot. Living room and dining room at the rear overlooking creek and park, very secluded. 3 Bedrooms, 1½ baths, W-W shag carpets, full basement has roughed-in 2nd. FP and bath. Priced at $34,300, N.H.A. financing, $25,000 1st mortgage at 8¾%.
Call anytime 385-6211
or
Harry Atkey 598-1737 Rowan Ragan 383-3826

Engineered Homes
IN Sidney Homes for the Young and The Young at Heart
Ideal starter or retirement homes.

THE RODIN $22,700
A real inflation fighter, $1,500 down, plus maximum B.C. Grant. $186 a month P.I.T. buys this 3 Bedroom, full basement home. Conversation size living room, large kitchen with dining area. W-W carpets thru out.

THE TERESA $22,650
A very appealing 2 bedroom model. W-W carpets, Sungold kitchens with large dining area, glider doors to sun porch. Full daylight basement. Just $2,217 down with maximum B.C. Grant and pay only $179 a month P.I.T.

Open for Inspection
2 p.m. to 5 p.m. Every Day.
On Bradford Ave.,
Block off Resthaven
or
Call anytime
Rowan Ragan or Harry Atkey
383-3826 598-1737

Engineered Homes
385-6211 19 Cadillac Ave.

ELK LAKE $26,900 3 BEDROOM PLUS
A 12-year-old home in a country setting. Lovely wall-to-wall carpet in LR and DR. Sliding glass doors to sundeck. Extra bedroom in basement. An added feature for dog lovers—A 12x13 cement kennel with 3 attached outside pens (or could be a workshop). Phone Mr. Fran Neill, 479-3946 or 479-7111. W. J. Lindsay Realty Ltd.

FOR DALE, BY BUILDER. TWO new 3-bedroom homes, with full basement, on Tait Street. Phone 479-3619.

250 HOUSES FOR SALE

Bayshore realty ltd.
512 FORT ST., 388-6424

OAK BAY MANSION 6 BEDROOMS $61,500
Situated on a secluded treed lot 121'x120', this grand home is in first class condition throughout. Lovely living room with Inglenook Fireplace, dining room 19½x15 with FP, study with FP. Sunroom, beautiful new kitchen with dishwasher, etc. and TV room off, powder room, open stairway to six bedrooms and 2 baths. Full basement hot water, oil heat. Double carport. Immediate possession. For appointment to view this exclusive listing call:
MR. BLANNIN RES: 598-2200

HERE'S YOUR CHANCE!
to prepare for the future. Large lot on high ground in New subdivision area. 75 ft. by 134 ft. Buy now at below market value and wait for the services to come in. Very realistic price of $4,900 with easy terms.
WILF COTTON RES: 479-3876
SERVICE BEFORE AND AFTER THE SALE

OWNER SAYS SELL!
So we reduced the price on this modern SxS duplex. 2-bedroom, W-W carpeting in living room with fireplace, kitchen with Crestwood cabinets, dining area, full basement with lots of room for development. Popular High Cook-Cedar Hill area. Price reduced to $36,500. Low down payment can handle. Call:
WILF COTTON RES: 479-3876
SERVICE BEFORE AND AFTER THE SALE

ROCKLAND AREA 3 BEDROOMS TRIPLE PLUMBING
Prime residential area, with view of Olympic Mountains. Large 3 bedroom bungalow with only a 2 step entrance, 2-pce bathroom off master BR. plus 2 pce bath on lower floor and large recreation room. $38,500 Call:
MURRAY BLANNIN Res: 598-2200

SECLUSION GONZALES HILL AREA $65,000
Situated on a quiet cul-de-sac this one owner home contains approx. 1,800 sq. ft. of gracious living on main floor plus large recreation room with fet bar. Spacious living room, separate dining room, den with F.P.; Master B.R. has 4 pce. bath en suite, large guest B.R. and 3 pce. bath; lower level has 1 B.R. and 2 pce. bath. All this on a beautifully landscaped 1/3 acre. For appointment to view call: MLS 2603.
Murray Blannin Res: 598-2200

NORTH SAANICH
Solidly built and located on well treed half an acre with seaviews. This quality home features sunken living room, 3 bedrooms, 1½ baths, large family room and spacious kitchen with built-in stove, oven and dishwasher. Double garage. Asking $46,900. Trades considered.
David Billingham 388-6424

$35,900 TANNER and RUDOLPH
Delightful views of valley and mountains from this two-year-old home containing 3 large bedrooms (2-Pce. bath off master bedroom) Large living room with F.P., separate dining room, wall-to-wall carpet, spacious kitchen with utility room off, downstairs large roughed-in recreation room with fireplace and roughed-in plumbing. To view call: MLS 2595.
MURRAY BLANNIN RES. 598-2200

RITHET AGENCIES
for
Real Estate
Insurance
Appraisals
B.C. SOUTHERN INTERIOR

½ mile waterfront, developed boat basin, mobile home, retirement development with sep. camping and trailer court area. New family home. Will accept home in Victoria part payment.
ED CLARK 598-3285 or 384-4251

MT. NEWTON 10 ACRES VALLEY VIEW
Near-new rancher. Upper level consists of 3 bedrooms, living room, dining room, cabinet kitchen with dishwasher and garburator. 2 bathrooms, full-length sundeck, etc., lower level has 3 bedrooms, rec. room, extra bathroom, etc. This property is fully fenced and has a 5-stall barn with tack room and storage area. There is also a 100'x200' riding ring. For further information and appointment to view call—
TED WILKINSON OR OLIVER DOUGLAS at 382-4251 anytime.

PRIVATE VACANT
TREMENDOUS VIEW PROPERTY
Entertainment size L.R. easily accommodates 40 guests. Family size D.R., Kitchen W-Breakfast nook, 3 B.R.s plus Den and Double Garage. Reduced $3000 for quick sale or trade. Price $42,500. For details call 478-5785.

NEW HOMES!
New 2 and 3 bedroom homes distinctively styled and designed with today's homemaker in mind. We are building in several locations with prices from $29,940-$42,800. Direct from the builder with excellent terms available. Act now, call Dan Penman, today at
KASAPI CONSTR. CO. LTD.
386-6191 Evenings 477-8045.

Seaboard
NEW HOMES
3317 Kingsley Street, Mount Tolmie area, 3 bedrooms, W-W carpet, 1½ baths, landscaping, one year guarantee. Move in immediately. $29,900. Drive by and call for viewing. We also have several lots in Gordon Head and Central Saanich and will build to suit. 652-1526, 652-2578.

MAKE AN OFFER
This large 2 bedroom, full basement home has a full dining room, a f.p., and some basement development. A good looking stucco home on nice large lot. IT MUST SELL. Originally $24,250. Call George Davies, 382-3010 Block Bros., Colwood. 478-5561.

BY BUILDER
3-bedroom home under construction, located in new Goldstream subdivision, buy now and choose your carpets, colors etc. $28,500. 478-2048.

THREE HOUSES TO BE MOVED by December 1. Located at 3804, 3810 and 3820 Quadra Street. 385-2321, appointment.

FOR SALE BY OWNER, 4-BEDroom waterfront home, double garage and patio, no steps, $34,900, Phone 386-0043 after 5 p.m.

REAL ESTATE APPRAISALS
anywhere on Vancouver Island
P. G. Jackson Limited
750 Fort Street 388-9102

250 HOUSES FOR SALE

WALL & REDEKOP
1820 BLANSHARD
386-8321

QUALITY HOME
1,400 sq. ft. main floor area, finest materials and workmanship in this 3-year-old home. Living room with floor to ceiling fireplace, cherry-wood feature wall, broadloom carpeting. Three bedrooms, master en suite, 4-piece bathroom with vanity. Very attractive kitchen arrangement with an eating bar. Dining area is spacious (13x11). Lower level has a fourth bedroom, 3 piece bath, utility room, storage area and rumpus room with fireplace. The treed lot is 88 ft. x 114 ft. and the property is within walking distance of schools, shops and churches. Inspect and buy this beautiful family home. Price $32,900 clear title. Kelly Nemeth at 386-8321 or 477-4641.

GORDON HEAD — $33,900
Immaculate home, 3-4 bedrooms, 1½ baths, large lot, white brick fireplace, wall-to-wall carpeting, roughed in recreation room, kitchen with walk out onto sundeck and many other nice features. A pleasure to show. Please call Margaret Bridger at 386-8321 or 388-5868. MLS 2498.

IN-LAW SUITE — PLUS
Lovely two-bedroom home in Lake Hill area, for only $34,900. Floors are hardwood, attractive fireplace makes for cosy living room. The in-law suite has separate entrance. Home is close to all conveniences and has a lovely view. Call Eleanor Bray at 386-8321 or 592-1130. MLS 2391.

CADBORO BAY — $39,900
First time this lovely executive home has been on the market. It has 3 bedrooms up, 2-3 down; wall-to-wall carpeting throughout main floor, attractive large living room with fireplace and sea view. Separate dining room, sparkling kitchen with dishwasher, carport for three cars, sundeck facing south and garden beautifully landscaped. Lower floor has sauna, utility room, English pub style recreation room with brick fireplace. Every room is tastefully decorated — many extra features. Call Margaret Bridger or Eleanor Bray at 386-8321 or 592-1130. MLS 2605.

FAIRFIELD — $29,900
If you are looking for a two-bedroom home on a large lot (90x120) with plenty of fruit trees and garden space, see this immediately. The home is immaculate and expensively decorated. The fully developed basement with extra plumbing would easily accommodate your in-laws, or provide a large recreation room, with extra space for storage. To view call Margaret Bridger or Eleanor Bray at 386-8321 or 592-1130.

CENTRAL SAANICH
Attractive 3 bedroom home with extra room in basement. Large lot 65x260; garage, wall to wall carpet in living room, king size bright kitchen. Asking price $25,500 — make me an offer today. Margaret Bridger 386-8321 or 388-5868.

ESQUIMALT — $22,500
Two bedroom home on quiet street. Living room has fireplace, shag carpet, kitchen is large and bright. Recreation room in the basement plus utility room Immaculate condition. View this attractive home with Karen Amyotte at 386-8321 or 384-0893. MLS 2572.

DUPLEX VIC WEST — $26,500
Are you looking for a revenue property, plus living accommodation? This extra large up and down duplex has just such features. Upper suite rents for $160 and the lower, now occupied by the owner, has 2 bedrooms, living room, kitchen — both suites are self-contained. To view call Eleanor Bray or Margaret Bridger 386-8321 or 592-1130. MLS 2456.

CADBORO BAY $33,900
Three bedrooms 1½ baths, large recreation room plus den. Generous size lot, drive-in garage. To view call Jeannine Kossack 386-8321 or 383-7207. MLS 2577.
or 383-7207. MLS 2577.

Wall and Redekop Realty Ltd.

OAK BAY WILLOWS
Best Christmas present for her. Vacant; looking south. One block to beach and schools; on bus route. Well built spacious family home. Main floor 3 good-size bdrms; 1½ baths. Modern kitchen. LR 26 x 14 with red brick fireplace. Plus self-contained in-law suite upstairs with full bathroom and kitchen. Full bsmt. mahogany partitioned, rumpus room with brick fireplace to ceiling, and bar; long games room; double-tub laundry; workshop wired for motors; office, etc. Separate garaging 3 cars. Just redecorated inside and out. New roofing; copper plumbing; OOM; lavishly re-wired to 100 amp. Expensive nylon carpeting included. Nice glassed conservatory for plants or birds. Garden with fruits, grapes and loaded fishpool. $35,000 on your own terms. Must be sold; move in now. South West Realty Ltd. 386-6191. Anytime.

$8,500.000 TERMS
1770 ADANAC. DO NOT DISTURB OWNER. THIS SMALL 2 BEDROOM HOME NEEDS A COMPLETE OVERHAUL BUT IT DOES PRESENT THE OPPORTUNITY TO OWN YOUR OWN HOME TURNING YOUR RENT INTO SAVINGS. R. L. BERGSTROM 592-0110 or 477-6955. MARLIN AGENCIES LTD.

COLWOOD
3 bedrooms, full basements, family kitchens and separate dining rooms.
W-W Carpet
Treed Property
Many houses and lots to choose from.
Pick your own carpets and colors. $2,800 down—$223 a month P.I.T.
Some with lower down payments
WE also have homes alongside Colwood Golf Course.
Ridley Bros. Development Co. Ltd.
478-1721 478-2944

J. A. WOODWARD and CO. LTD.
Presently has these homes under construction
1323 McNair Victoria
1353 Merritt Victoria
4139 Tuxedo Saanich
4830 Major Road Cordova Bay
Take a look at these or have us build you a 3-bedroom with basement, for as low as $25,900 with as low as $1690 down and $204 P.I. per month.
For information call 382-8521 anytime.

DIRECT FROM BUILDER
Deluxe Tudor style 3 bedroom, 1½ bath, wall to wall carpet, European cabinetry, large foyer with curved staircase. Low down payment. Price just reduced $1,600.
GARTHLAND DEVELOPMENTS LTD.
386-7086 or 388-9626

PARK PROPERTY
Suitable V.L.A. .6 of an acre, solid stucco bungalow with full basement, 2 bedrooms, W-W throughout, unique property. Just on the market. Asking $33,500. LARRY QUAGLIOTTI 388-6231 or 479-6609. Island Pacific Realty Ltd.

OPEN HOUSE
SAT.—SUN. 1-5
2421 Meadowland (off Rodolph off Tanner). $37,850. Direct from Builder top quality family home on ge. view lot in Central Saanich. For prior viewing or information call 652-1779.

HANDYMAN SPECIAL
Half acre lot, partly framed house, about 650 sq. ft. Trees, gravelled driveway, gravel septic tank field, some plumbing. Architect plans for house, 26 Lake Crescent Rd., Lake Cowichan. Residence or summer house. $8,000. Terms may be arranged or make offer. Write Box 626, Lake Cowichan.

2 HOUSES BY BUILDER
One builders de luxe home with in-law suite. Price $36,000. 478-6437. New home in Goldstream subdivision. $31,000. 478-6437. Both open to offers.

OAK BAY, 2 BEDROOMS, BASEment. Seaview. $29,500. 592-0560.

250 HOUSES FOR SALE

WHITTOME'S

706 FORT ST. — 388-4271

OAK BAY BORDER
Close to bus, schools, shopping, this clean older home offers living room with fireplace, large dining room with fireplace, large kitchen, 4-pce. bath, 2 bedrooms on main plus bedroom and rec. room in the full basement. Drive-in garage. This home should sell quickly at the full price of only $21,900. MLS
JOHN BUNYAN
BUS. 388-4271 RES. 477-4513

BRAND NEW DARTMOUTH PLACE
Two lovely homes, both with three bedrooms, dining rooms and large bright living rooms. Sundecks, wall-to-wall throughout. One of these homes has finished TV room with fireplace. These homes are located in a quiet, quality subdivision with all services underground. Excellent financing. Immediate occupancy. Drive into Bridgeport off Upper Tattersall. Prices reduced to sell.
$34,700 and $34,900
477-9394 RICK KINNIS 388-4271
477-6176 TED RADWAY 388-4271

UPLANDS CHARM
The most reasonable house in Uplands situated on ½ acre. 2 Bedrms., large living room with fireplace. Seperate dining room. Wall-to-wall carpets, full basement. 4-pc. and 2-pc. bathrooms. For all your Real Estate needs please call:
E. or L. Ziegler
REAL ESTATE CONSULTANTS
388-4271 or 592-1768

ROYAL OAK
Panoramic view in rural setting near town. Three carpeted bedrooms, gracious living room, formal dining room, family kitchen. Facilities in fully developed basement. Attached double garage, extra parking for cars, boat, trailer. Sunny terrace overlooks beautifully landscaped grounds. Asking $38,900.
Joe Manton
388-4271 382-5211

GORDON HEAD
For the small family or retired couple—3 B.R.'s (or 2 and a den). Beautiful broadloomed L.R. and Dining room. Large bright kitchen with entrance to private sundeck. Full, high basement with huge fireplaced rec room. Lovely lot, quiet area with seaview. $43,500. (MLS) Very good terms.
Gerrie Hutton
388-4271 or
(Res.) 386-3927

SECLUSION $31,500
BEAUTIFUL GORDON HEAD
Quality panelling and open end fireplace add richness and charm to the living-dining room, with new wall-to-wall. 3 to 5 bedrooms. 2 baths. Large lot with trees and shrubs. Patio and carport. This charming 16-year-old home is clean and well built.
388-4271 RUTH LUKATIS 477-5306

J. H. WHITTOME AND CO. LTD.

EXCELLENT STARTER
3 bedrooms; L.R: LARGE KITCHEN WITH DINING AREA: SEP. UTILITY ROOM. Large 75x166 lot. Low taxes. Neat and spotless. Asking $20,900.

PANABODE WATER-FRONT $39,000
Beautiful seaviews plus ample family accommodation in this 4 bedroom; 2 bathroom home. Full high basement with fireplace in rec. room — could be used as an extra suite. Main living areas and master bedroom takes full advantage of 75' of lovely waterfront. Close to city and all ameneties. Excellent value.

JOAN HOPPER
City Brokerage Ltd. 386-3547

C T C T C T C T C T C T C
TOWN AND COUNTRY REALTY
3617 Douglas Street
382-7276
C T C T C T C T C T C T C

SUN 'N SURF
In Cordova Bay. Take advantage now of this offer to sell a 2-bedroom cottage, 1 blk. from the sea. Ideal for the young, or the young at heart. Full price $21,000.
JIM WEBBER
382-7276 658-5977

N P O R R I Y & C B E
ASSOCIATES LTD.
1314 Quadra St. 385-2458

GORDON HEAD
NEW N.H.A. HOMES
3 or 4 BEDROOMS
FROM $1000 to $7000 DOWN
Winners of Merit Award design. Comes in Split-Levels and Bi-Levels. Price from $29,300 to $33,500. VICTOR WONG 385-2458 or 479-6569.

QUAINT DUTCH COLONIAL $24,900 APPROX. ⅓ ACRE
Charming two-bedroom home located in quiet residential area close to all amenities. Large living room with F.P. Good size kitchen. Full high cement basement with room for development. Call now to view this characteristic home.
CAROLYNNE PERRY — 479-7041
SHIRLEY MOLLBERG — 478-5327
Shirley Philips' Homefinders Ltd.
386-2911

SIDNEY
Direct from Builder
Ready to move in Brethour Parkway, wall to wall carpet, carport and patio, 3 bedrooms, full basement, fireplace, roughed in plumbing in basement, 1 year guarantee, $24,950. Split level from $26,900. From Victoria turn left off Pat Bay Highway, onto McTavish and right on Kenora Road, go seven blocks to Brethour Parkway, call Mike 656-4066 or Vic 656-4003 anytime.

2 BEDROOM, FIREPLACE, ATtached garage. Phone 385-1781. Only $19,000. Owner.

250 HOUSES FOR SALE

BLOCK BROS
Open Sat. till 3. Weekdays till 8
—BLANSHARD—
— 1800 BLANSHARD —
—386-3231—

OPEN HOUSE
OPEN FRI-MON 1-5 P.M.
2857 INLET AVE.
Priced for immediate sale at $16,500. Attractive 2 BR, no step home in best part of Gorge. Half block to bus and beautiful Gorge Promenade. Home built 1953. Large lot, fruit trees, garden and sep. garage. This will go quickly. FRANK OLIVER 386-3231 or 383-6904.

VACANT
Quick possession to this 2 BR, full bsmt, modern home. Offering compact L.R. with F.P. and hardwood floors. Enclosed back garden. Close to schools, shops, transportation. See this and make a deal. Call RUSS FITZSIMMONS 386-3231.

DON'T PROCRASTINATE!
How often have you thought you REALLY SHOULD Invest in some acreage in the wonderful West Saanich Rd. area? It's later than you think! Here is your chance to live 20 min. from town in a one owner 5-year-old home of over 1400 sq. ft., full bsmt, situated on 22.18 acres of future subdividable property. No big maintenance chores, just putter around the garden and enjoy the beauty of the variety of trees incl. dogwood, arbutus, etc. and watch your investment grow. HOME PLUS ACREAGE ONLY $79,500 — JEFF CHALK 477-8274 or MARG PRICE 383-0180.

ROOMING HOUSE — WILL TRADE
Owner says sell or trade this excellent revenue producing property in the Yates-Fort neighbourhood. Features 7 rooms plus suite and realizing a 16.6% return with never a vacancy. Easily maintained. Try your offer or trade to an asking price of $38,000. CHUMMY CRABBE 386-3231 — 383-5183.

BEAUTIFUL GORGE AREA
2 large homes on corne lots $27,800 and $25,500. One in lovely renov. shape with $2,000 worth of shag carpets. 4 BRS and 4-pce. bath up. LR, DR, kitchen, den and 4-pce. bath on main. MBR, 25.5x13. The other needs T.L.C. but has 3 bath and 6 BR and good revenue possibility. MR. KLOOTYWK 386-3231 or 384-2581.

GORGE BEAUTY, RETIRED? STARTING OUT?
This is what you're looking for. Secluded fenced lot with fruit trees. Sep. garage. 2 good sized BRs. Good financing. Call BOB LINDSAY 386-3231 or 388-7407.

$500 DOWN?
Owner says SELL! Newly decorated 3 BR, no-step home. Quiet st. close in and just around corner from shopping and bus. Over 1200 sq ft. — lge LR with FP — lge. sep. garage. Must be sold as owner has bought. Asking $21,900 — make an offer. FRANK OLIVER 386-3231 or 383-6904.

TRY $500 DOWN
with a possible monthly payment of $149.00 if you're eligible for B.C. 2nd. Then move into this well kept 3 BR home, large LR with imitation FP, 4-pce. bath, big modern kitchen, high fenced lot, new roof, updated wiring and plumbing and new HW tank. In Vic West near schools and shops. This 1000 sq. ft. home on 1 level is a real bargain at $14,500. I have a key, call me. JEFF CHALK 477-8274 or 386-3231.

OAK BAY BORDER
$22,500 for a 2 BR, neatly painted, full bsmt home in this choice district. Compact, easy-care yard with fruit trees. Shops, bus and schools close. D.B. TAYLOR 386-3231 or 477-9179.

HOME WITH SUITE
Very tastefully decorated interior. 2 BRs, full DR. Large, bright kitchen. Utility. All wall-to-wall, hot water heat. Plus comfortable suite. Burnside area. Owners moving soon. We need an offer on $27,900. JAY ROGERS 386-3231 or 477-4569.

BRAND NEW HOME $21,500
Never to be repeated buy, even the 2 BRs have carpeting, unique FP and modern kitchen. Full heated bsmt that is partially finished. $500 will start the ball rolling — call JIM LOISELLE 386-3231 or 383-4568.

HOW TO BEAT THE SYSTEM?????
If you make around $4000, per annum, I will show you a way to invest in yourself and receive a 3 BR home of your own with all the utilities paid for next to nothing per month. You wouldn't believe it, so call me and I will prove it to you. JIM LOISELLE 386-3231 or 383-4568.

$92 PER MONTH
7⅞% — $15,900 — 5% down. Ideal for retired, starter or single parent. Children welcome, 3-BR home with fridge and stove, heat and light $12.50 per month. You must see this 1½-year-old home to believe it! Call JIM LOISELLE 386-3231 or 383-4568.

OPEN HOUSE
SOUTH OAK BAY
1 and 4 p.m. Saturday and Sunday, 3 deluxe houses at 300 block Foul Bay and Crescent, beautiful view of Strait and Olympics, $53,500 and up. Direct from builder.
598-1223 598-1103

BBBBB CCCC LL
BBBBBB CCCCCC LL
BB BB CC CC LL
BB BB CC LL
BBBBB CC LL
BB BB CC LL
BB BB CC CC LL
BBBBBB CCCCCC LLLLLL
BBBBB CCCC LLLLLL
B.C. LAND and INSURANCE
Serving B.C. Since 1863
922 Government St. 388-5555

JAMES BAY
ESTATE SALE
$18,900.
3-BR older home, no basement, modern heating and plumbing. Lot 120x60, Apt. zoned.
D. L. Macdonell, 388-5555

C. N. MONTAGUE
1028 BLANSHARD ST.
384-9318

GORDON HEAD
Quality, well-built three or four-bedroom home in excellent location. Living room and dining room have oak floors and broadloom; kitchen has bar style eating area. Views from sundeck. Basement is developed. One bedroom. Recreation room and utility room. Fully landscaped. Occupancy Feb. 1st, 1973. Price $38,000 and good value at this price. Call Doug MacKillop, 384-0308 to view.

BY OWNER, PRIVACY IN charming natural garden. Water and Mount Baker view from living and dining room, kitchen and eating area and full sundeck. Cut granite fireplace in living room, matching barbecue on patio. Four large bedrooms, large rec room, 2½ baths, loads of storage area. $56,500. Phone 477-6898.

COLWOOD — BY BUILDER
$22,800
Low taxes, low, low down payment, every convenience, ideal first home. Why pay rent? Only two de luxe town houses left in group of four. Phone 477-5469 after 5.

BY OWNER: OLDER HOME
In fine condition, close to town. A bargain with potential, on industrial zoned land. Also fine as investment for renting. $19,900. Call at Wagon Train, 386-3291 or 478-1796.

BY OWNER. 4 BEDROOMS, 2 bathrooms, completely renovated home in James Bay. $21,900. No agents. 384-9093.

OPEN HOUSE
Sat. and Sun., 1-5, Gordon Head, 4100 Longview, 4 bedrooms, 2½ bathrooms, rec. room. 477-5033.

CITY-WIDE APPRAISAL
REALTY
383-4614 478-5763

250 HOUSES FOR SALE

JACK MEARS OAK BAY REALTY LTD.
2194 OAK BAY AVE.
#201/727 JOHNSON ST.
"The Professional People"

OAK BAY OFFICE
2194 Oak Bay Ave. 598-3321

ESQUIMALT
IMMEDIATE POSSESSION
Harbour views and seclusion offered by over ¾ acre of natural treed grounds. Post and beam construction — 3 bedrooms, 2 bathrooms, recreation room, living room with private view sundeck. Make an offer on $39,000 and move in tomorrow. MLS 2368. BETTY L. LOWTHER 598-3321.

BEST BUY ON MARKET
Large 4 bedroom home, all upstairs. En suite off main bedroom plus full bathroom. Large entrance hall — living room and separate dining room. Kitchen with large family room, ½ bathroom. Full basement. Double garage, plus cement block for trailer or boat. $41,000. To view call RUTH BENNETT at 598-3321.

10 MILE POINT
$42,000. Built in 1960, this fine home must be seen to be appreciated. 3 bedrooms plus. Separate dining room. 1½ baths. Large living room with fireplace, plus large rec. room with fireplace. Spacious kitchen plus utility. Full length sundeck overlooking park with sea glimpses. Immediate possession. To view please call JOHN BARNES at 598-3321.

Large living room plus dining room, wall to wall carpeting. Four large bedrooms. One 4-piece bathroom plus a 2-piece and a 3-piece. Floor area is 1,277 sq. ft. Priced at $37,000. MLS 2305. To view call RUTH BENNETT at 598-3321.

DOWNTOWN OFFICE
201-727 Johnson St. 386-2291

BRAND NEW $29,500.
½ ACRE VLA!
Swartz Bay — 3 bedrooms — 1½ baths — sundeck — carport — lovely fireplace — easy terms PLUS!! Call now — GORDON B. MacDONALD at 386-2291 or 477-1242.

P.
R.
B.
P. R. BROWN & SONS LTD.
The PEOPLE to SEE ARE
P.R.B.

SIMPSON-SEARS NO CAR NECESSARY
A complete shopping centre on your doorstep — yet this modern 4-bedroom home is tucked away from it all in quiet privacy — a most attractive and secluded garden with many fruit trees for the housewife who likes to preserve — A small play park close by for the active ones, and a 6¼ Mtge. to boot.
$32,500 385-3435

Mrs. Musters

—P.R.B.—

ONE-YEAR-OLD FOUR BEDROOMS
This lovely Langford home features a cathedral entrance with the basement at ground level. The living area is covered with shag carpeting and there is a floor to ceiling marble fireplace with glass doors to covered sundeck. Three bedrooms on main floor plus a lovely kitchen and vanity bathroom. Downstairs is a large rumpus room and extra bedroom, plus another unfinished and plumbing for another bathroom. Large lot with lots of room for cars, boats or trailer. Taxes only $340 gross. Asking $27,900.
GEORGE S. LEE
OFFICE 385-3435 HOME 478-1903

—P.R.B.—

P. R. Brown and Sons Ltd.
762 Fort St, Victoria, B.C.

YOUR HIDDEN TREASURE ...
... FOUND!!
Start your day with the sun glancing off peaceful waters, the salt air and cry of gulls. End your day with a pleasant drive to help you unwind, then arrive home to your own sanctuary-by-the-sea, Block Bros. Esquimalt Lagoon Residential Development. Sheltered waters, wonderful city and ocean scenery, a year-round retreat for the whole family's enjoyment. We have five lovely new homes for you to view, and you can move in before Christmas! Reasonably priced from $33,800 to $39,500 with building lots from $7,400. Drive down Lagoon Rd. to Heatherbell Rd. and follow our signs into an undiscovered new world of living.
OPEN TO VIEW
Tues-Thurs. 1:30-3:30
CALL
R. G. (Robin) ESTLIN
477-1841 — 477-8387
BLOCK BROS. REALTY

OLYMPIC REALTY LTD.
493 Burnside Rd. East
385-5741

4/10 ACRE

RUBIES — SAPPHIRES
This home is a gem in a perfect setting. Well planned 3 or 4 BDRM, spacious LR, and DR, bright kitchen with B.I. range and wall oven, 5 pce. bath. Inter-com throughout. Seaviews from sundeck, secluded patio. VACANT! Make an offer. Asking $44,900. Phone F. COLOMBIN 385-3033 or 385-5741.

SxS DUPLEX
Down payment of $1500 buys this clean, cosy two-bedroom bungalow close to schools, shops and transportation. Ideal starter or retirement home. Fruit trees and two-car garage. Drive by and call for viewing, MLS 2238. Tony Buckle, 656-3157. Brentwood Properties % Insurance Agency Limited, 652-1141.

OPEN HOUSE BY OWNER
$21,900. Saturday, Sunday, 1-5. ½ block to hospitals and bus. Immaculate condition. No steps. 2-bedroom, 4-piece tiled bath, custom screen fireplace in quality carpeted cozy living room. Utility off convenient kitchen. Concrete drive to separate garage. Large fenced yard. Washer, dryer, drapes, carpeting included. 1739 Bay Street. 386-3905.

3 BDRMS-$25,500
A modern, beautifully kept home. It has a full, high cement basement for development. This home is a pleasure to show. Phone now.
SHIRLEY 478-5327
POLLY 592-4111
Shirley Philps' Homefinders Ltd.
386-2911

NEW LISTING
$26,500
3-mile circle. Immaculate 16-yr.-old home. 3 bedrooms plus 1 in F.H.C. basement. Stucco exterior. Many extras. Offers welcome. LEE FORBES, 385-1431 or 382-3541, anytime. Quadra Realty Ltd.

253 COUNTRY HOMES AND PROPERTIES

2-BEDROOM AND DEN, 28X16 living-dining room, kitchen plus dinette, part basement, electric heat. Secluded ½ acre. $23,000. 479-1700.

SIDNEY REALTY LTD.
656-3928
Real Estate — Insurance
Serving the Saanich Peninsula

CAPITAL REGION AGENCIES
2481 Beacon Ave., Sidney, B.C.
Confidence, Reliability, Action 1
—656-3951—

253 COUNTRY HOMES AND PROPERTIES

INFORMATION AND ASSISTANCE IN THE SELECTION AND PURCHASE OR PROPERTIES IN SIDNEY AND NORTH SAANICH

SPARLING at SIDNEY
REAL ESTATE — INSURANCE
Offices Opposite the Theatre
SPARLING REAL ESTATE
656-1622
658-5183 Evenings 656-2838

Western HOMES Ltd.
817 FORT ST. 382-2157

COUNTRY EXECUTIVE FAMILY HOME
A home for all seasons that your family will love. L-shaped living and dining rm.; family kitchen; 3 bedrooms; 2 bathrooms; separate den; recreation room; and full basement gives you all the space you will ever need. A separate garage across the breezeway and numerous shrubs and gardens make this an outstanding buy at $43,900 with good financing to boot. ML No. 2206.
Don't Delay, Call Today
Jack Davis 382-2157 (24 hrs.)
Western Homes Ltd.

CENTRAL SAANICH Tanlee Crescent
5 yr. old quality built deluxe home with over 1500 sq. ft. for contemporary living
—Unusual designed living room, R.H. fireplace.
—Kitchen of teakwood cabinets with adjoining family room.
—3 bedrooms, master has ensuite bath.
—Full basement with rec. room, bar, extra bedroom, 2 pce. bath, o-o-m heat.
—½ acre landscaped lot.
Asking $39,900 — Terms.
Al Vickers,
Roy Anderson
385-3435
P. R. Brown
and Sons Ltd.

SOOKE RIVER
½ acre, 150' frontage on "the ol' swimmin' hole" Furnished 1 room cabin.
$8500
ADELINE NICHOL
386-2911 or
477-8562
Shirley Philps Homefinders

UNIQUE
High on the hill at 5960 OLD WEST SAANICH ROAD, this outstanding well built home is for lovers of PRIVACY, PEACE and QUIET. The 3 bedrooms all have sliding doors onto private decks or patios, as does the 20' oak floor living room with its warm fireplace. Many, many extras in kitchen and dining room. Outside a fenced paddock, kennels, beautiful trees and tranquility. Offered at $58,800 this home, in its 3 plus acres is a little piece of perfection. To view call:
DESMOND HOLMES
384-8126 478-1227
Pemberton, Holmes Ltd.

ROYAL OAK
Wilkinson Area
Large 3 yr old, 3 bedroom, no basement home on a lovely ½ acre property in country setting.
Edith Gutemar
479-5627
J. H. Whittome and Co. Ltd.
479-1667
Royal Oak

INVESTORS DREAM
1 HOME—4 LOTS
This charming tudor style home features hand-hewn beams, brick walled fireplace, antique floors, 3 bedrooms. Located in choice area, Maple Bay. Each lot has piped water and located on existing roads with all amenities. All offers considered on asking price $39,900. ALBAN BOWES, 385-5741 or 479-5693.
Olympic Realty Ltd.

OPERATING BERRY FARM
Situated at 6922 Veyaness Road in Central Saanich featuring 3-bedroom, full basement home and plenty of outbuildings on 21 acres of nice sloping farm land, approx. 1 block from industrial zoned portion of Central Saanich. Purchase now and operate as is at a modest profit until sewers come in, then subdivide at a great profit.
C. M. (BUD) FORBES
652-2930 386-2111
MONTREAL TRUST

TEN ACRES
Magnificent views from fine building sites overlooking Sooke Basin and Olympics.
These are best value today, 16 miles from town on good road. Easy terms to good covenant at $17,500, $23,700 and $34,200 (320' waterfront).
Act now, call
DESMOND HOLMES
384-8126 478-1227
Pemberton, Holmes Ltd.

NORTH SAANICH
50-Ft. waterfront with small four-Rm. cabin. No bathroom, but running water. $22,500.

1.78 acres on municipal water. Mostly cleared and some Bldgs. Call WILF DAVIES 656-5298. Island Pacific Realty Ltd., 388-6231.

LAST CHANCE!!
There is only one piece left. At the unbelievably low price of $21,450 for 13 acres, this beautiful view property just can't last. Don't be disappointed. Call now. JOHN WATERMAN at D. F. HANLEY AGENCIES LTD. 385-7761 or RES. 478-2255.

SECLUDED
COUNTRY PROPERTY
Off Pat Bay Highway
7 acres. Beautifully treed. Overlooking valley and sea view. Price $39,900. Will consider home or revenue property in trade. Phone owner 652-3511.

SOUTH DUNCAN
2 bedrooms, large kitchen, living room, fireplace, basement, garage, community water. Close to school, ½ block to bus, lot 100x180. Mountain view, on Telegraph Road, just off Cowichan Bay Road. $16,000. Owner, 743-2601.

WANTED
House with 2 or 3 acres in Saanich suitable for horses — around 25 to $30,000.
Call Lillian Hendy 479-1667
J. H. Whittome and Co. Limited
Royal Oak Branch

9 ACRES
Charming 2 bedrm. bungalow in a park-like setting. Fireplace. 2-car garage and workshop. Ample parking. Good agricultural and recreational land. $32,900.
388-4271 SHIRLEY WILDE 478-2459
J. H. Whittome and Co. Ltd.

PEARSON REALTY LTD.
Box 399, 248-6127
PARKSVILLE, B.C.

253 COUNTRY HOMES AND PROPERTIES

TOWN AND COUNTRY
89 REGINA AVENUE
$20,900 — FULL PRICE
TWO HUNDRED FIFTY THREE DOWN PAYMENT OF $1500 BUYS THIS CLEAN, COSY TWO BEDROOM BUNGALOW CLOSE TO SCHOOLS, SHOPS AND TRANSPORTATION. IDEAL STARTER OR RETIREMENT HOME. FRUIT TREES AND TWO CAR GARAGE. DRIVE BY AND CALL FOR VIEWING, MLS 2238. TONY BUCKLE, 656-3157.
BRENTWOOD PROPERTIES AND INSURANCE AGENCY LIMITED,
652-1141

SOOKE REALTY LTD.
MRS. GOLDIE
642-5426
HANDYMAN'S SPECIALS:
1—2½ acres on Sooke Road, Saseenos, good building site PLUS older 2-bedroom cabin PLUS 2-bedroom mobile home — both presently rented. GOOD TERMS ON $15,800.
2—6½ acres, Otter Point Road with small cabin, good well, $16,000.
Lots on Wright Road from $6,000.

COBBLE HILL
Bachelor dwelling within walking distance of stores, post office, bus and train service. This one room dwelling is on ½ acre of cleared level ground with small fruit trees and garden spot. Water from a well with pressure pump. Priced at $6,500. For details, contact Walt Hearn 743-5525 or ves 743-2479.
Malahat Realty Ltd.
Box 40 Mill Bay B.C.

HOBBY FARM, 3.8 ACRES
Approx. 2 miles from Royal Oak. Ideal for horses. Older home priced at $29,500. To inspect, call Harry Palm, 386-1491, 384-7229. Shirley Philps' Homefinders Ltd.

256 WATERFRONT PROPERTIES

PRIVATE SALE
North Saanich. Fantastically beautiful 450' waterfront, self exposure, 1.15 acres, parklike, fir and arbutus trees. 1,800 sq. ft., sunken living room, cut stone fireplace, diningroom, immaculate kitchen, 2 bedroms, 2 baths, one en suite, walls of glass, wall-to-wall throughout, 3 sliding glass doors to outside patios, hot water automaic oil heat. Firm $125,000. By appointment only, 656-3892.

WATERFRONT LOTS
DENMAN ISLAND
Southern exposure, cleared, ideal for campers or trailers. All over ½ acre in size, some with 123 feet of beach, no restrictions, walking distance from ferry. Priced at $10,700.00 — terms.
BACK LOTS — with unobstructed view of Vancouver Island mountains. Cleared, over ½ acre. Priced at $5,500 each — easy terms. For information and brochures contact Frank H. McLaughlin, care of Nanaimo Realty Co. Ltd., Box 518, Nanaimo or phone 754-2311 or eves. 390-4334.

HARO ST. VIEW
Complete Seclusion
Private Beach
and Pool
A beautifully landscaped small acreage. A long curving drive through the trees to a 5 bedroom home with huge Liv. Rm., Fam. Rm. and separate Din. Rm. The pool is enclosed and heated, forming part of the house. The cosy den has a fireplace. All this within 15 mins. of downtown and close to schools and shops.
Asking only $150,000. To view call
MR. BAXTER 385-2471
Johnston and Co. Ltd.

SEAFRONT
7 ACRES
$39,500 MLS
GOOD VIEW, SOUTHERLY ASPECT SALT SPRING ISLAND.
AL VICKERS PAT MUSTERS
385-3435

LAKEFRONT
150 FEET
$37,500 MLS
FURNISHED 3 BEDROOMS WITH FLOAT, EXTRA CABIN, GARAGE AT SHAWNIGAN LAKE.
PAT MUSTERS 385-3435
P. R. Brown and Sons Ltd.

10 ROOM HOME
PROTECTED BEACH
BOAT RAMP
Very substantial home with 5 bedrooms, 4 bathrooms, 3 fireplaces, guest-size dining room and den; Full basement with enormous recreation room; double garage; boathouse and workshop. Marvellous ocean view. Over ¾ acres of land with 150' of waterfront. Beautiful beach in protected cove. $69,000. Phone FRED McLAUGHLIN at 383-7115 or Residence 385-7555 anytime. MLS 2596.
Ettema Realty Ltd. 1802 Cook St

SHAWNIGAN LAKE
50' waterfront with a nice 2 bedroom well built cottage. Large living room with fireplace, lakeside patio and wharf. $29,900. Try your offers.
Edith Gutemar
479-5627
J. H. Whittome and Co. Ltd.
479-1667
Royal Oak

MORNING TEA
Enjoy your next breakfast overlooking James Island in this delightful 3 BR., 2-bath home. Maintenance free cedar exterior and 1 2 acres of waterfront. seclusion. Will give serious consideration to all offers on price of $49,500. MLS 2377.
384-8126 R. J. MURPHY 479-8089
PEMBERTON, HOLMES LTD.

4 ACRES WITH 400 FT. WAterfront in quiet secluded cove. Perfect mooring for large boats. Possible marina site. 800 sq. ft. new cabin with hydro. Can sell as 2 2-acre parcels separately. 35 minutes from city centre. Asking $40,000 TOTAL PRICE. Quickly call IRENE DALZIEL 388-6231 or 384-8692 Island Pacific Realty Ltd.

WANTED
Waterfront lot — on any of the following — Shawnigan Lake — Cowichan Lake or River — Koksilah River
Call Lillian Hendy 479-1667
J. H. Whittome and Co. Limited
Royal Oak Branch

LANDS END ROAD
Fully treed 11.62 acres and 585 ft. of prime waterfront with delightful cove and clam-shell beach. $90,000. Call Mr. Elwell, Gordon Hulme Ltd., 656-1154 or 477-3988.

DOLPHIN BEACH ESTATES
MAGNIFICENT WATERFRONT AND VIEW LOTS
DOLPHIN AGENCIES LTD.
P.O. BOX 398, PARKSVILLE
PHONE 248-6156

IF YOU ARE INTERESTED IN A very desirable waterfront home site read our ad under No. 271. Salem Sea-Sites Ltd., 598-1112.

258 CONDOMINIUMS AND TOWNHOUSES

SHELLY GARDEN HOMES
ONE BLOCK TO
SIMPSONS-SEARS
OPEN MON. TO FRI.
2-4 and 7-9
1 BLOCK OFF McRAE
3211 SHELLY ST.
Definitely the best value today. Why pay rent when you can move into a brand new home of your own with $1200 down. Two and three-bedroom units from $21,900 to $23,650. Two baths with 3-Bdrm. units. NHA Financing. Quiet, handy location. Mr. James in attendance. Victoria Realty Ltd., 386-3585; (Res. 477-8134).

FAIRCLIFF
2 bedroom units, wall-to-wall carpets, appliances, therapeutic pool, roof garden, garage. $23,000-$29,000. For appointment. 385-3685.

258 CONDOMINIUMS AND TOWNHOUSES

OOOOOOOOOOOOOOOOOOOOOOOO
WHYTE & GOWER
OAK BAY PROPERTIES LTD.
2227 OAK BAY AVE.
TEL. 592-2407
OOOOOOOOOOOOOOOOOOOOOOOO

VICTORIA'S
LARGEST SELECTION
CONDOMINIUM SUITES
AND TOWNHOUSES
MARQUEE COURT
OPEN MON.-FRI., 2-4
2093 OAK BAY AVE.
Oak Bay Retirement, close to Senior Citizens' Centre, village shopping and bus at door. 1-bedroom suite from $15,000 to $19,000.

PAKINGTON MANOR
1012 PAKINGTON
OPEN MON.-FRI., 2-4
Near downtown and short walk to Beacon Hill Park. One and two-bedroom luxury suites, sea views, fireplaces. Prices from $24,500 to $35,000.

VILLAGE PARK
3987 GORDON HEAD ROAD
OPEN MON.-FRI., 2-4
For retirement or families. 3 bedrooms — Full basement. 3½ acres of park — Recreation centre (swimming pool). CMHC financing (low down payment) or clear title available. Prices from $25,900.

HYCROFT
1157 FAIRFIELD RD.
OPEN FRI., 2-4
Large de luxe 2-bedroom suites at extremely reasonable prices. Weekdays view by appointment only. Call 592-2407.

SAT. NOV. 11th
NO OPEN HOUSES

SUITE 302-360 DALLAS RD.
Owner transferred, immediate sale required, luxurious sea front location. 2-bedroom, 1½ baths, master en-suite, all appliances included including dishwasher, carpeted throughout and excellent financing arranged. Call ART BEDFORD, 592-2407.

MMMMMMMMMMMMMMMMMMMMMM
JACK MEARS
OAK BAY REALTY LTD.
2194 Oak Bay Ave.
201 - 727 Johnson
MMMMMMMMMMMMMMMMMMMMMM

"The Professional People"

OAK BAY
$31,900. Bright corner suite overlooking beautiful garden and good view of Mt. Baker over Oak Bay. L-shaped living room — dining room and two extra large bedrooms. All hardwood floors. Wall-to-wall in large hallway and plush nylon in bathroom. Recently decorated throughout with top quality paint and wallpaper. Prime location. Call C. E. BROCK anytime at 598-3321.

MARKET COURT
TOWNHOUSES
MARKET STREET
OFF QUADRA
PRICED FROM $19,300
OPEN DAILY
SAT.-SUN. 1-5 P.M.
Attractive homes in a pleasantly landscaped setting close to parks, schools, low down payment. Trades considered.
KRIEGER, STRICKER AND CO. LTD.
Mr. Feka — 383-1542

DENMAN ISLAND WATERFRONT and seaview lots on water main. $5300 and up. Seaview Estates Ltd., 813 Fort, 592-2607, 382-7522.

265 HOUSES WANTED TO BUY

CHARMAN PACIFIC REALTY LTD.
608 Broughton St
385-9765

WANTED
3 bedroom home in Fairfield area, close to Sir James Douglas School. Widowed mother with small children. $5,000 down. Has good pension. Can pay good monthly payments. Can you help?

WANTED SMALL ACREAGE
For Manitoba farmer. 2 bedroom home in any condition. Some outbuildings. Will fix up. Some fruit trees would be an asset. Cash to $40,000.

WANTED
For a retired couple now situated in a motel. Prefer no steps. 2 bedroom bungalow, close to bus and shopping. All cash available to $30,000.

FOR ANY OF THE ABOVE, CALL LEN LEDOUX, 385-9765

REQUIRED
1. FOR CLIENT 2 OR 3-BEDROOM BUNGALOW WITH BASEMENT IN FAIRFIELD OR CLOSE AREA, $24,000 RANGE.
2. IN NORTH OAK BAY (DUNLEVY, LINCOLN, HERON, DORSET OR CLOSE AREA) 3-BEDROOM BUNGALOW. $30,000-$40,000 RANGE. PLEASE CALL
385-3411 B. F. GORLEY 598-4239
Ker and Stephenson Ltd.
680 Broughton St.

TRANSFERRED FROM OTTAWA
Has cash to $30,000, required 3 or 4 bedroom home with basement or good storage area, prefer rural area, possession by Jan. 15th.
URGENT
Quickly call IRENE DALZIEL
388-6231 or 384-8692.
Island Pacific Realty Ltd.

WANTED TO BUY
A three-bedroom home in Central Saanich, Wilkinson Road area or North Saanich. Property must be suitable for a horse—up to $40,000. Have a serious client. Call CAROLYN WELDON or SHEILA PEPIN 386-2911. Shirley Philps' Homefinders Ltd.

WANTED
2 or 3 Bedroom Home in Fairfield.
CASH SALE
ALLAN KLENMAN
Town and Country Realty Ltd.
382-7276

WANTED NOW
Have two clients, both wishing to purchase larger, older home. Up to $26,000 with $7,000 down and up to $30,000 with $8,000 down. In city, or close. Please call now — FRED BERGMAN, 386-2955 or res. 598-4418. Mayfair Realty.

TRANSFERRED
IF YOU MUST SELL YOUR HOME NOW — CALL ALF PORCHER, MAYFAIR REALTY, 386-2955 OR RES. 384-5823. INVESTOR HAS CASH SO YOU CAN MOVE ON THE WEEKEND.

WANTED — RANCH STYLE BUNgalow — few or no steps for handicapped client. Prefers Gordon Head, Fairfield or S-Sears area. Up to $28,000 — has cash — call MARGUERITE GIST — OLYMPIC REALTY, 383-0133 or 385-5741.

1 TO 2 ACRES. CONDITION OF house not important. North Saanich preferred—up to $35,000. Half cash. WILF DAVIES 656-5298. Island Pacific Realty Ltd.

WE WILL BUY YOUR HOUSE for cash, if it is suitable for rental purposes. Please contact the Sales Supervisor. Shirley Philps Homefinders Ltd., 386-2911.

IF YOUR PROPERTY IS SUITable for rental or renovation under $22,000. All cash. Quickly call IRENE DALZIEL 388-6231 or 384-8692. Island Pacific Realty Ltd.

ELDERLY ENGLISH LADY REQUIRES 2 or 3 bedrooms, no basement, must be clean and not too much garden. Urgent. Up to $21,000. BEN GREIG 388-6231 or 658-8845, Island Pacific Realty Ltd.

HOUSE WANTED IN GLENFORD School District. Low down payment. Reasonable price. Sound construction. 642-3675.

WANTED: OLDER HOUSE FOR cash. Any shape. Under $15,000. No agents. 479-2209.

CASH FOR YOUR 2 OR 3-bedroom home. Call June Houghton, 385-8105 or National Trust, 386-2961.

NEWER 3 BEDROOM, DINING room, basement, 3-4 mile circle. Up to $30,000. No agents. 384-6885.

265 HOUSES WANTED TO BUY

WANTED, WANTED
LUXURY HOME
UPLANDS, OAK BAY
$75,000-$150,000
These clients are very discerning and need a home. It could be yours. The home they choose will have large rooms throughout, must have 4 bedrooms minimum, not over 40-year-old and a home of quality and charm. Any property already on the market in this price range we have seen. PLEASE call me to look at your home, if may suit my clients. Call ROMA NICOLL, 386-2955 anytime — if out, please leave message for return call. Mayfair Realty.

WANTED
Mum and Dad need 2 BR. Daughter needs a SUITE. If you will list this in one package. We'll sure think you're NEAT! (P.S.) don't Delay — Call Today!
HAZEL or NORMA
386-2911
ANYTIME
Shirley Philps Homefinders Ltd.

$3,000 FOR DOWN PAYMENT ON 3-bedroom home in good district in Greater Victoria. What offers? No agents please. 592-3698.

FROM PRIVATE PARTY ONLY, 3-bedroom house, Willows District or South Oak Bay. Phone 598-5201.

268 LISTINGS WANTED

$ $ CASH IN
Now is the time to sell! You will receive top price for your home as there are a shortage of homes on the market. I require 2 and 3-bedroom homes any area. Give me a call anytime. No obligation.
385-3435 TED HUEBNER 477-5164
P. R. BROWN AND SONS LTD.

270 EXCHANGE REAL ESTATE

8 ACRES
Vendor will trade his subdividable beautifully treed acreage for in-town property of any nature. This acreage has 2 road frontages and is about 6 miles north of Qualicum Beach. Asking only $12,900. Dividable into 8 or 10 lots.
F. Wills 386-1341
A. E. LEPAGE BOULTBEE SWEET LTD.
HILLSIDE SHOPPING CENTRE

MOVING TO SASKATOON?
I have a 10-room house in Saskatoon to trade on property in Victoria. 384-9819.

271 LOTS FOR SALE

MMMMMMMMMMMMMMMMMMMMMM
JACK MEARS
OAK BAY REALTY LTD.
2194 Oak Bay Ave.
201 - 727 Johnson
MMMMMMMMMMMMMMMMMMMMMM

"The Professional People"

"BRENTWOOD BAY"
Water view. All services. Ready for building. Convenient location. 50x150. $8,100. Call: JOHN HOLMS at 386-2291 or 652-1702.

"WILLIS POINT"
½ of an acre. Water glimpses. Hydro and phone. Perc tested. Treed. $7,500. Call: JOHN HOLMS at 386-2291 or 652-1702.

GOOD HOLDING PROPERTY
2 large adjoining building lots on Douglas Street. Asking $12,500. each lot. Call: NORM WALLACE anytime at 598-3321. MLS 2114.

COMPLETE WOODED SECLUSION
½ ACRE
Secluded building lot completely wooded. Potential views of Juan de Fuca. Within minutes of the city. Asking $12,500. To view, please call BILL HORAN at D. F. HANLEY AGENCIES LTD. 385-7761 or RES. 477-1287 ANYTIME.

1 ACRE, VIEW
Exceptional unobstructed view porperty at the end of Gordon Head Road. Asking $30,000. To view call:
ALLAN WESTGATE
386-2111 656-3423
MONTREAL TRUST

VIEW BUILDING LOT
ESQUIMALT
50x120—high, rocky lot with unobstructed sea views. All services available for excellent view home. Some rock blasting required. Try your offer to $8,900. MLS 2018. To view, call BILL HORAN at D. F. HANLEY AGENCIES LTD. 385-7761 or 477-1287 ANYTIME.

SALEM PARK DIVISION
At Swartz Bay, off Landsend Road. Half-Acre Waterfront and View Lots. Six densely treed building sites ranging from $8,000. Order your
PLAN AT 598-1112
The Subdivider: Salem Sea-Sites Ltd. Daily before 8 a.m. and after 6 p.m.

THESE WON'T LAST
TWO CLEARED .84 ACRE LOTS IN NORTH SAANICH, ONE WITH FINE VIEWS. BOTH CLEARED, BOTH IN PRIME RESIDENTIAL AREA. ASKING $9,500.
G. PERODEAU
384-8126 656-4525
J. BELL
384-8126 656-4293
PEMBERTON, HOLMES LTD.

1 3-4 ACRES
Cordova Bay — Just Listed. Gently sloping, some seaview, frontage on 2 roads. Good holding property. $22,900. Don't miss this one. Call Jim Ranson at National Trust, 386-2961. MLS.

4-MILE CIRCLE
Large lot over 13,000 square feet with trees and view.
$7,000
For plan and other details phone:
385-3435 PAT MUSTERS
P. R. BROWN and SONS LTD.

BUILDING LOT
This building lot is well within the 7-mile circle, city water and power available, treed, only $5,500.
Annemarie Bolender, 477-1841 or 477-8653
Block Bros. Rlty.

MILL BAY
WATERFRONT, ACREAGE
LOTS, FARMS
Call "land specialists," 743-5525
Malahat Realty Ltd.
Mill Bay, B.C.

BUILDING LOT
This building lot is well within the 7-mile circle, city water and power available, treed, only $5,500.
Annemarie Bolender, 477-8653 or 477-1841. Block Bros. Realty Ltd.

SIDNEY BUILDING LOT
On Sewer, one of the last ones left. Asking $4900. MLS Call PETER TER VEER 384-8001, Royal Trust Co.

2 ACRE LOTS, MOST SEA VIEW, some serviced. Drive down William Head Rd. to Mary Hill subdivision. $9,500 and up. Owner, 478-2563.

½ ACRE
Vacant lot within the 3½ mile circle. Vendor wants offers. Call Ron Crow, 592-4989. ISLAND HOMES LTD. 386-7545.

$5,800 NR. SOOKE VILLAGE. LOT 86x246 Ft. Nr. Grant Rd. and Maple Ave. Terms. L. D. McCandless Realty, 383-6111, 592-1981.

2 ACRE LOTS — PIPED WATER
$6,950 — $1,750 DOWN
3½ miles north of Mill Bay
Paris Enterprises 384-0033.

FISHING IS GOOD AT MILL BAY — So is this lot, 2 acres, 200 feet waterfront. Private Sale. Phone 658-5978.

BEAUTIFUL VIEW LOT ON TOP of Doncaster, sewered, $12,900. 658-8665.

BY OWNER, BEAUTIFUL Broadmead seaview lot, 147'x113', $17,300. 592-9583.

1 TREED ACRE N. SAANICH. Munic. water. $10,500. (ML 608) Leverton Rlty. 385-8012.

SEAVIEW LOT, WITH 270' frontage, by owner. 656-4856.

271 LOTS FOR SALE

RECREATIONAL LOTS
These lots located north of Nanaimo are priced from $2,800 to $5,000
SHIPS POINT: Hydro, telephone, water system, treed lots, parks, safe swimming beach, paved roads.

BUCCANEER BEACH: These are large treed lots, ideal for the person who wants to get away from it all.

Also have WATERFRONT and view lots located from Nanaimo to Denman Island. For information contact Dave McLaughlin, care of Nanaimo Realty Co. Ltd., Box 518, Nanaimo, B.C. or phone 684-6932 or eves. 753-5847.

DEEP COVE
Picturesque one-acre level building site surrounded by tall firs. Percolation tested, well with pump-house and municipal water available. MLS. $12,900.
BRENT D. EWING
BAYSHORE REALTY LIMITED
388-6424 (658-5661)
512 Fort St.

GOOD ACREAGE VALUE
Over 2 acres for $13,500 8 mile circle, 260 feet on road, high area. MLS. SID HASLAM 592-0900 or GRAY LAITE 656-5267 or 386-1361. Canada Permanent.

ON SEWER, LEVEL LOT, 55X120. Kent Rd., $9,800 or offers 479-5154.

273 PROPERTY FOR SALE

2 ACRES SEAVIEW
Beautiful view of Sooke Basin and Hills. Full price $6950.00 — 478-7445, 478-6669.
1½ ACRES NEAR SEA
Sooke Road, Nicely treed, City water and Hydro. Full price $7500.00 — Ruby Holden 478-7445, 478-6669. Goldstream Properties.

ESQUIMALT—WALKING DIStance to the shopping area. Apartment site approved for 29 units. Asking $46,400.
386-2111 RON MacDONALD 477-8956
MONTREAL TRUST

WILL TRADE FOR PAPER OR sailboat, 2 undeveloped view lots in Saanich. Appraised value $13,000. 537-2996 or Victoria Press, Box 218.

METCHOSIN DISTRICT
2-acre lots — $6,500 and up
REX HUGHES AGENCIES LIMITED — 478-1729

274 PROPERTY WANTED

BUILDING LOT
Client requires building lot, any good area. Must be on water line. Call anytime.
385-3435 TED HUEBNER 477-5164
P. R. BROWN AND SONS LTD.

CENTRAL OR NORTH SAANICH
Client requires 5 acres suitable for hobby farm. Prefer older or no buildings. Call MIKE PEARSON 656-4272 or 386-3231 Block Bros. Realty.

CASH
For property in the Greater Victoria area including Colwood and Metchosin. 386-6191 anytime.
KASAPI CONSTRUCTION

CASH
For property in the Greater Victoria area including Colwood and Metchosin. 386-6191 anytime.
KASAPI CONSTRUCTION

WILL TRADE OIL RIGHTS IN productive are for good house, duplex or small apartment block in James Bay. Victoria Press, Box 193.

REQUIRE 1 TO 2 ACRES IN Metchosin, Happy Valley, Langford, or Highlands area. Call GEORGE WALL, 386-2955 or res. 478-5681, Mayfair Realty.

APARTMENT-MOTEL, COMMERcial sites and sub-divideable land required. Contact Dundurn Developments Ltd. 382-2713.

VICKERY AND SONS LTD.
Lots or acreage in any area.
592-6149 592-6622

R3 MULTIPLE DWELLING LOT. Mrs. McKeage, 479-5868. Island Pacific Realty Ltd. 388-6231.

APARTMENT SITE W ANTED Gilmour Construction, 652-2322.

274 PROPERTY WANTED

MMMMMMMMMMMMMMMMMMMMMM
JACK MEARS
OAK BAY REALTY LTD.
2194 Oak Bay Ave.
201 - 727 Johnson
MMMMMMMMMMMMMMMMMMMMMM

"The Professional People"

NEEDED
One large Victoria Hotel. The price range is $500,000 - $750,000. My client wishes to finalize before Christmas. Please call: IRA FREEDMAN at 386-2291 or 592-0511.

I NEED RIGHT NOW
For one particular client a moderately priced lodge, motel or marina with food facilities. Could be operational only part of the year. Please call: IRA FREEDMAN at 386-2291 or 592-0511.

COLWOOD LANGFORD OR GLEN LAKE AREA
20,000 sq. ft. plus for building to service large vehicles. Require water, power, and easy access to Island Hwy. Undeveloped lot preferred. Please call MILT AGATE 386-2911 anytime.
Shirley Philps Homefinders Ltd.

WANTED: FARM OR ACREAGE FOR INVESTMENT OR DEVELOPMENT. Western Homes Ltd. 382-2157 (24 hrs.)

280 ACREAGE FOR SALE AND WANTED

MMMMMMMMMMMMMMMMMMMMMM
JACK MEARS
OAK BAY REALTY LTD.
2194 Oak Bay Ave.
201 - 727 Johnson
MMMMMMMMMMMMMMMMMMMMMM

"The Professional People"

SPECIAL!!!
Three 40 acre blocks (120 acres. Close to Powell River. This is the last large homestead in this area. Price includes 2 bedroom farm house, garage, log cabin chicken houses and barn. 15 acres cleared. Fine orchard with 25 fruit trees. Excellent timber. Asking price $60,000. Excellent terms at 8%. For full details please call: GORDON B. MacDONALD at 386-2291 or 477-1242.

SALT SPRING SPECIAL
2 acres of choice property with view over Weston Lake. Perc tested, water, hydro and phone to lot line. $8,500. asking. Call: GORDON B. MacDONALD at 386-2291 or 477-1242.

ACREAGE
ARDMORE. Hermit's .93 ac. brushedout. Good holding prop. $6500

ARDMORE. .92 ac. next to Golf Club, cleared, view $10,800

CURTEIS POINT 1.09 ac., wooded wonderland, watermain, perc. tested, near Marinas $10,800

N. SAANICH 6 ac. hillside trees, rocks, view, watermains $27,500
M.L.S. 1971 and 2270
656-4000 K. DROST 656-2427
SAANICH PENINSULA PROPERTIES LTD., Sidney, B.C.

CENTRAL SAANICH 7 ACRES
Mostly cleared level land, view over valley and Brentwood. Asking $36,500.00 — Terms.
Al Vickers
P. R. Brown
and Sons Ltd.

HOME OR TRAILER LOT (4.2 acres) 12 miles from town. Rugged trees and bush with lovely home or trailer site. Driveway already in. Asking $10,900. IRENE DALZIEL 388-6231 or 384-8692. Island Pacific Realty Ltd.

CASH NOW
For subdivision or development property. ALF PORCHER, 386-2955 or 384-5823, Mayfair Realty.

Side Buttons Line Up Lean Look

A573
SIZES 8-16

Alice Schweitzer

PRINTED PATTERN
A streak of buttons down one side lines up one of the leanest, most elegant looks going into 1973! Alice Schweitzer balances the other side of Printed Pattern A573 with a decorative pocket flap. The shape is princess-inspired, crisp and easy for shopping days in town, dinner parties or resort wear. If you wish, accent the pretty curve of the band neckline and front detail with top stitching in the same or a contrasting color. Choose pastel polyester or doubleknit wools, Dacron blends or linen.

Printed Pattern A573 is available in new Misses' Sizes 8, 10, 12, 14, 16. Size 12 (bust 34) requires 2¼ yards 60-inch fabric.

Send one dollar ($1.00) for Printed Pattern A573 to The Daily Colonist Pattern Dept., 60 Front St. W., Toronto, Ont. (Add 15c for each pattern for first class mailing and special handling.) Please print plainly your name, address with postal code, style number and size.

Enjoy the prestige and luxury of a designer wardrobe — send now of our sensational, NEW 1973 Couture Pattern Book! Over 50 dazzling styles from famed designers coast to coast — new bare-shoulder shapes, classics, jumpers, hostess gowns, pantsuits, costumes. Misses', Half Sizes Plus 50c Free Coupon — apply to any One Dollar Pattern in Book 28. Send 50c now!

Crochet is in fashion! Learn to crochet the quick, modern today way with our remarkable Instant Crochet Book. Step-by-step pictures, 11 pretty patterns included. Send $1.00.

Instant sewing book helps you to wear tomorrow what you start sewing today. 500 illustrations. Only $1.00.

280 ACREAGE FOR SALE AND WANTED

$21,900 32.8 Acres
Here's your chance to own your own retreat and build your own Shangri-La on the MOUNTAIN with fabulous views of this Olympics, Juan de Fuca Straits and Valleys. If you want to own your own greenbelt preserve and get away from it all. Then this is for you. Please call
B. HOHNSON W. MICHAELS
386-1341 24 hr. service
A. E. LePage Boultbee Sweet Ltd.

CREATIVE?
Rare 10.3 "PARKLIKE" acres loaded with potential. Deep Cove area, develop a fine residential estate, a "Wonderland" Park or hold for investment. $152.80 annual taxes, asking $30,000 F.P. See it and engage your creative talent. (MLS 2355) Mr. CHURCHILL, 386-2911.
Shirley Philips Homefinders Ltd.

CENTRAL SAANICH
10 ACRES
Tucked away at the end of a quiet road. Front three acres cleared. Driveway and domestic well. Beautifully treed. Close to Woodwyn farm. Protected 10-acre minimum. Owner will take low down payment and carry balance, $41,000. Call Simon Flett anytime, 385-2471. MLS 1761.
Johnston and Co. Ltd.

17.24 Wooded Acres SAANICH
High arable, extremely attractive woodland within minutes of town. Subdividable into 5-acre parcels. Try your offer to $55,000. MLS 2249. To view, please call BILL HORAN at 477-1287 or BILL BATES 592-4077 or either at D. F. HANLEY AGENCIES LTD. 385-7761.

N. SAANICH
6 acres $27,500 view property, could be 2 lots of 3 acres — Invest now, land goes up 10% every year! — low taxes.
IRENE VAN
384-9191 386-2911
Shirley Philips Homefinders Ltd.

35 ACRES
Wooded with a view on Blenkinsop Road. Sign on the property. Priced at $140,000, terms.
C. SINDEN
382-7276 479-6153
Town and Country Realty

LOTS
Beautiful trees, driveway and of good building sites from one third, to ten acres, from as low as $1,800 per acre.
DESMOND HOLMES
384-8126 478-1227
Pemberton, Holmes Ltd.

ROOM FOR HORSES
Maybe three and a half acres cleared — 10 acres more or less — trees and trails. Gentle sloping land. Large reservoir. Low taxes. $41,000. Low down payment. Call Simon Flett, 385-2471. Johnston and Co. Ltd.

RETREAT
30 acres of rock, dirt, trees etc. Suitable for building, holding, hunting or just do your own thing in complete privacy. Call JOHN WATERMAN at D. F. HANLEY AGENCIES LTD., 385-7761 or 478-2255. ML 2535.

285 UP-ISLAND PROPERTIES

VANCOUVER ISLAND
BUY LAND
$35 DOWN—$35 MONTHLY
PRICE $3,700 - $6,500
OCEAN VIEW—TREES
RETIREMENT—
RECREATION
—INVESTMENT
For just $35 monthly you can invest in choice property located just north of Nanaimo. Lots of trees, fir, maple and cedar. Spectacular ocean view across Georgia Straits to snowcapped mainland mountains Paved roads, piped water. Close to beach, salmon fishing, clam digging, etc. Invest in land today and watch the value go up each year. For brochures and information contact Peter Kloosterboer, personally, care of Nanaimo Realty Co. Ltd., Box 518, Nanaimo, B.C.or phone 754-2311 or eves. 758-7771.

WATERFRONT HOME
ON 4 ACRES
5 bedrooms, 2 bathrooms, family room. An unrestricted view of Straits of Georgia andwell secluded. Asking $65,000. Call Tony Steward, Block Bros. Realty, Box 1000, Parksville. 248-6115 or evs. 248-5130.

ACREAGE PROPERTIES
1—10 acres plus, ½ cleared with various buildings, a well and septic tank. $14,500.

2—10 acres and near new 2-bedroom home. Move in immediately. $26,000.

Call Tony Steward, Block Bros. Realty, Box 1000, Parksville. 248-6115 or eves. 248-5130.

THIS ONE'S DIFFERENT
4.2 acres with over 700' of road frontage. Plus a 2-bedroom furnished modular home with extension, plus 3 greenhouses all operating and producing an income of approx $4,500 per yr. just as a hobby. Requires a few hours a week. Ideal for the couple that wants to supplement their income. Only $24,900. Call Tony Steward, Block Bros. Realty, Parksville. 248-6115 or eves. 248-5130.

27 ACRE FARM
12 acres cleared, modern 2-bedroom home, creek runs through property. Barn and other out buildings, listed at $53,500. Half down, 7% on balance.

1.6 acres seaview property on Whiskey Point Road, Mill Bay. Asking $10,000. Please phone Ron Phillips, G. K. Schmidt Realty Ltd., Duncan, B.C. 746-6135 or evenings 746-5890.

2-BEDROOM CUTIE
NANAIMO
In one of the better sections of Nanaimo, this 2-bedroom home is being offered for the first time. Beautifully landscaped and tastefully decorated inside, it's a real bargain at $16,500. Call JOHN WATERMAN at D. F. HANLEY AGENCIES LTD., 385-7761 or RES. 478-2255 or write 3293 Douglas St., Victoria, B.C.

EASY - EASY
So very easy to buy a lot at Shawnigan — small down payment — small monthly payments — or owner would consider trade. Price, $4,500.
LILLIAN HENDY, 479-1667
J. H. Whittome and Co. Limited
Royal Oak Branch

5 ACRES! SEAVIEW!
Large modern home, fireplace, full basement. Small cottage. Some second growth timber. Many other extras. Call Bill Luhtala 746-6177 or 743-2847. No. 172.
Nanaimo Realty (Duncan) Ltd.,
471 Trans Canada Highway,
746-6177 Duncan, B.C.

68 ACRES—WHITE RIVER
Excellent development potential in this property with both highway and river frontage. Offers considered to $68,000. Call for details — Cliff Eshom
CITY-WIDE APPRAISAL
383-4614 REALTY 478-5763

WANTED — QUALICUM-PARKSville area, lot or small acreage with or without small cottage, cash. Also in Mill Bay area a waterfront lot with or without home. Please call Herb Hodgson 384-7128 Res 382-3835. Douglas Hawkes Ltd.

HANDYMAN SPECIAL
SHAWNIGAN LAKE — $12,900
3 Bedrooms, ½ acre near Gov't Wharf. Call:
385-3435 Mrs. Hartt ANYTIME
P. R. BROWN AND SONS

16.9 ACRES, HOUSE, BARN, chicken house, greenhouse, etc. Creek, good water supply. Excellent soil, paved road. $58,000. Terms available. Phone Duncan 746-7757 evenings.

274 PROPERTY WANTED

JACK MEARS
OAK BAY REALTY LTD.
2194 Oak Bay Ave.
201 - 727 Johnson

"The Professional People"

NEEDED

One large Victoria Hotel. The price range is $500,000 - $750,000. My client wishes to finalize before Christmas. Please call: IRA FREEDMAN at 386-2291 or 592-0511.

I NEED RIGHT NOW

For one particular client a moderately priced lodge, motel or marina with food facilities. Could be operational only part of the year. Please call: IRA FREEDMAN at 386-2291 or 592-0511.

COLWOOD LANGFORD OR GLEN LAKE AREA

20,000 sq. ft. plus for building to service large vehicles. Require water, power, and easy access to Island Hwy. Undeveloped lot preferred. Please call MILT AGATE 386-2911 anytime.
Shirley Philips Homefinders Ltd.

WANTED: FARM OR ACREAGE FOR INVESTMENT OR DEVELOPMENT. Western Homes Ltd. 382-2157 (24 hrs.)

280 ACREAGE FOR SALE AND WANTED

JACK MEARS
OAK BAY REALTY LTD.
2194 Oak Bay Ave.
201 - 727 Johnson

"The Professional People"

SPECIAL!!!
Three 40 acre blocks (120 acres. Close to Powell River. This is the last large homestead in this area. Price includes 2 bedroom farm house, garage, log cabin chicken houses and barn. 15 acres cleared. Fine orchard with 25 fruit trees. Excellent timber. Asking price $60,000. Excellent terms at 8%. For full details please call: GORDON B. MacDONALD at 386-2291 or 477-1242.

SALT SPRING SPECIAL
2 acres of choice property with view over Weston Lake. Perc tested, water, hydro and phone to lot line. $8,500. asking. Call: GORDON B. MacDONALD at 386-2291 or 477-1242.

ACREAGE
ARDMORE. Hermit's .93 ac. brushedout. Good holding prop. $6500

ARDMORE. .92 ac. next to Golf Club, cleared, view $10,800

CURTEIS POINT 1.09 ac., wooded wonderland, watermain, perc. tested, near Marines $10,800

N. SAANICH 6 ac. hillside trees, rocks, view, watermains $27,500
M.L.S.-1931 and 2270

656-4000 R. DROST 656-2427
SAANICH PENINSULA PROPERTIES LTD., Sidney, B.C.

CENTRAL SAANICH 7 ACRES
Mostly cleared level land, view over valley and Brentwood. Asking $36,500.00 — Terms.
Al Vickers
P. R. Brown
and Sons Ltd.

HOME OR TRAILER LOT (4.2 acres) 12 miles from town. Rugged trees and bush with lovely home or trailer site. Driveway already in. Asking $10,900.
IRENE DALZIEL 388-6231 or 384-8692. Island Pacific Realty Ltd.

CASH NOW
For subdivision or development property. ALF PORCHER, 386-2955 or 384-5823, Mayfair Realty.

ne Up Lean Look

PRINTED PATTERN
one side lines up one of the oks going into 1973! Alice ther side of Printed Pattern et flap. The shape is princess- shopping days in town, dinner you wish, accent the pretty ie and front detail with top ontrasting color. Choose pastel s, Dacron blends or linen. available in new Misses' Sizes (bust 34) requires 2¼ yards

for Printed Pattern A573 to Dept., 60 Front St. W., Toron- pattern for first class mailing ase print plainly your name, le number and size.
luxury of a designer wardrobe onal, NEW 1973 Couture Pat- styles from famed designers ire-shoulder shapes, classics, pantsuits, costumes. Misses', Coupon — apply to any One end 50c now!
Learn to crochet the quick,

r remarkable Instant Crochet , 11 pretty patterns included. ps you to wear tomorrow what llustrations. Only $1.00.

280 ACREAGE FOR SALE AND WANTED

$21,900
32.8 Acres
Here's your chance to own your own retreat and build your own Shangri-La on the MOUNTAIN with fabulous views of this Olympics, Juan de Fuca Straits and Valleys. If you want to own your own greenbelt preserve and get away from it all. Then this is for you. Please call
B. HOHNSON 386-1341 W. MICHAELS 24 hr. service
A. E. LePage Boultbee Sweet Ltd.

CREATIVE?
Rare 10.3 "PARKLIKE" acres loaded with potential. Deep Cove area, develop a fine residential estate, a "Wonderland" Park or hold for investment. $152.80 annual taxes, asking $30,000 F.P. See it and engage your creative talent. (MLS 2355) Mr. CHURCHILL, 386-2911.
Shirley Philips Homefinders Ltd.

CENTRAL SAANICH
10 ACRES
Tucked away at the end of a quiet road. Front three acres cleared. Driveway and domestic well. Beautifully treed. Close to Woodwyn farm. Protected 10-acre minimum. Owner will take low down payment and carry balance, $41,000. Call Simon Flett anytime, 385-2471, MLS 1761.
Johnston and Co. Ltd.

17.24 Wooded Acres
SAANICH
High arable, extremely attractive woodland within minutes of town. Subdividable into 5-acre parcels. Try your offer to $55,000. MLS 2249. To view, please call BILL HORAN at 477-1287 or BILL BATES 592-4077 or either at D. F. HANLEY AGENCIES LTD. 385-7761.

N. SAANICH
6 acres $27,500 view property, could be 2 lots of 3 acres — Invest now, land goes up 10% every year! — low taxes.
IRENE VAN
384-9191 386-2911
Shirley Philips Homefinders Ltd.

35 ACRES
Wooded with a view on Blenkinson Road. Sign on the property. Priced at $140,000. terms.
C. SINDEN
382-7276 479-6153
Town and Country Realty

LOTS
Beautiful trees, driveway and of good building sites from one third, to ten acres, from as low as $1,800 per acre.
DESMOND HOLMES
384-8174 478-1227
Pemberton, Holmes Ltd.

ROOM FOR HORSES
Maybe three and a half acres cleared — 10 acres more or less — trees and trails. Gentle sloping land. Large reservoir. Low taxes, $41,000. Low down payment. Call Simon Flett, 385-2471. Johnston and Co. Ltd.

RETREAT
50 acres of rock, dirt, trees etc. Suitable for building, holding, hunting or just do your own thing in complete privacy. Call JOHN WATERMAN at D. F. HANLEY AGENCIES LTD., 385-7761 or 478-2255. ML 2535.

285 UP-ISLAND PROPERTIES

VANCOUVER ISLAND
BUY LAND
$35 DOWN—$35 MONTHLY
PRICE $3,700 - $6,500
OCEAN VIEW—TREES
RETIREMENT—
RECREATION
—INVESTMENT

For just $35 monthly you can invest in choice property located just north of Nanaimo. Lots of trees, fir, maple and cedar. Spectacular ocean view across Georgia Straits to snowcapped mainland mountains. Paved roads, piped water. Close to beach, salmon fishing, clam digging, etc. Invest in land today and watch the value go up each year. For brochures and information contact Peter Kloosterboer, personally, care of Nanaimo Realty Co. Ltd., Box 518, Nanaimo, B.C.or phone 754-2311 or eves. 758-7771.

WATERFRONT HOME
ON 4 ACRES
5 bedrooms, 2 bathrooms, family room. An unrestricted view of Straits of Georgia andwell secluded. Asking $65,000. Call Tony Steward, Block Bros. Realty, Box 1000, Parksville. 248-6115 or evas. 248-5130.

ACREAGE PROPERTIES
1—10 acres plus, ½ cleared with various buildings, a well and septic tank. $14,500.

2—10 acres and near new 2-bedroom home. Move in immediately. $26,000.

Call Tony Steward, Block Bros. Realty, Box 1000, Parksville. 248-6115 or eves. 248-5130.

THIS ONE'S DIFFERENT
4.2 acres with over 700' of road frontage. Plus a 2-bedroom furnished modular home with extension, plus 3 greenhouses all operating and producing an income of approx $4,500 per yr. just as a hobby. Requires a few hours a week. Ideal for the couple that wants to supplement their income. Only $24,900. Call Tony Steward, Block Bros. Realty, Parksville. 248-6115 or eves. 248-5130.

27 ACRE FARM
12 acres cleared, modern 2-bedroom home, creek runs through property. Barn and other out buildings, listed at $53,500. Half down, 7% on balance.

1.6 acres seaview property on Whiskey Point Road, Mill Bay. Asking $10,000. Please phone Ron Phillips, G. K. Schmidt Realty Ltd., Duncan, B.C. 746-6135 or evenings 746-5890.

2-BEDROOM CUTIE
NANAIMO
In one of the better sections of Nanaimo, this 2-bedroom home is being offered for the first time. Beautifully landscaped and tastefully decorated inside. It's a real bargain at $16,500. Call JOHN WATERMAN at D. F. HANLEY AGENCIES LTD., 385-7761 or RES. 478-2255 or write 3293 Douglas St., Victoria, B.C.

EASY - EASY
So very easy to buy a lot at Shawnigan — small down payment — small monthly payments — or owner would consider trade. Price, $4,500.
LILLIAN HENDY, 479-1667
J. H. Whittome and Co. Limited
Royal Oak Branch

5 ACRES! SEAVIEW!
Large modern home, fireplace, full basement. Small cottage. Some second growth timber. Many other extras. Call Bill Luhtala 746-6177 or 743-2847. No. 172.
Nanaimo Realty (Duncan) Ltd.,
471 Trans Canada Highway,
746-6177 Duncan, B.C.

68 ACRES—WHITE RIVER
Excellent development potential in this property with both highway and river frontage. Offers considered to $68,000. Call for details — Cliff Eshom
CITY-WIDE APPRAISAL
383-4614 REALTY 478-5763

WANTED — QUALICUM-PARKSville area, lot or small acreage with or without small cottage, cash. Also in Mill Bay area a waterfront lot with or without home. Please call Herb Hodgson 384-7128 Res 382-3835. Douglas Hawkes Ltd.

HANDYMAN SPECIAL
SHAWNIGAN LAKE — $12,900
3 Bedrooms, ½ acre near Gov't Wharf. Call:
385-3435 Mrs. Hartt ANYTIME
P. R. BROWN AND SONS

16.9 ACRES, HOUSE, BARN, chicken house, greenhouse, etc. Creek, good water supply. Excellent soil, paved road. $58,000. Terms available. Phone Duncan 746-7737 evenings.

285 UP-ISLAND PROPERTIES

THIS WEEKEND!
Take the pleasant drive to SHAWNIGAN BEACH ESTATES LTD. on beauiful Shawnigan Lake. Let us show you the latest properties available — for sale on easy terms — Fully serviced — Located close to the lake and to Shawnigan Lake Country Club.

We will explain the many facilities which are available to owner-members of the club — Membership which is automatically part of being a property owner at Shawnigan Beach Estates Ltd.

There are only a few lots available so act now!

Ask for BOB MORNINGSTAR at the country Club (located at the North end of the lake) or telephone 743-2312 collect.

WESTLAND REALTY LTD.
1701 W. Broadway
Vancouver
736-7358

"ZORKIN LISTINGS SELL"

WAREHOUSE, SALE OR LEASE
Modern 2800 sq. ft. reinforced concrete building. Two front offices, two washrooms, staff room and 1800 sq. ft. open warehouse space. Six inch Conc. floor. Ten ft. clearance to laminated beams. Two overhead gas heaters. City water, frontage road. Located on main highway at Chemainus Junction.

Call JACK WASHER at M. G. ZORKIN AND CO. LTD., P.O. Box 99, NANAIMO, B.C.

RETAIL STORE BLDG.
CHEMAINUS
40x55 ft. building at 2849 Oak Street, recently remodelled with new lighting, drop ceiling, etc. Off street parking facilities. Ideally suited for retail store, or commercial professional offices. For sale at $29,500 or lease at $300 per mo.

Call JACK WASHER at M. G. ZORKIN AND CO. LTD., P.O. BOX 99, NANAIMO, B.C.

Office 753-3461 Eves. 753-2073

PARKSVILLE

CABIN BY THE SEA
The ideal spot to spend your summer vacations, this cute and cozy cabin across the road from the water in serviced and includes fridge, stove, etc. Asking $9,900. H-574 Call Del Johnston eves. 248-3153.

WOODED ACREAGE
10 level acres in light second growth in Coombs area. On paved road serviced with hydro and phone. Owner asking $15,000 and will consider terms. A-250. To view, call Bill Goard, 248-6963 eves.

Located in the Village, on sewer and water. Small rented house on property measures 47'x141.3'. Full price of $16,500. FJP. Call Rod Ohlson, eves. 248-6294.

R. THWAITES AGENCIES (1972) LTD.
Box 1029, Parkerville, B.C.
Ph. 248-3229

290 FARMS FOR SALE and WANTED

VANCOUVER ISLAND — 89 acres ½ mile from Courtenay, and exhibition grounds, 75 under cultivation — good large house, barn; potato shed, other buildings, hay drying fan, all irrigation equipment, ideal for horses and growing vegetables. 1400' airstrip. 2,000' river frontage. $92,000. Owner — W. A. Colebank, R.R. No. 2, Courtenay, B.C.

SIX ¼ SECTIONS LAND, 2 miles west of Spirit River, Alberta. Write Box 188, Spirit River, Alberta.

126 ACRES, COMOX VALLEY
With 40 acres of meadow and a 10-acre lake. $75,000. Low down payment okay. Call Mr. Shaver, 386-7721. Investors Realty.

293 GULF ISLANDS PROPERTIES

MAYNE ISLAND
160 Acres overlooking Straits of Georgia near Campbell Bay. Includes unfinished 2 bedrm. house. Overall excellent water potential. Island market for logging estimated at over ½ million B.F. "A group purchase package at its Best". Bargain priced at $840 an acre. Try your terms.

Active Pass waterfrontage. Estate-like setting of 26 acres. Beautiful benchland.

Two mid Island estate-like properties 20 acres and over — some cleared with roads to grade. Excellent water potential.

About 2 acres close to Bennett Bay. Perfect for full time living. Log cabin structure. Excellent garden soil. Bargain priced at $12,500 —Terms.

3 Beautiful waterfront lots approx. ½ acre each — Superb views. Priced $16,500 to $19,900.

Plan now to enjoy the Goodness of Gulf Island living (We do) Phone DICK GIRAUD 539-5537 or 926-6811 (24 hrs.)

MACAULAY NICOLLS MAITLAND and CO. LTD.
1730 Marine Dr. 926-6811 Anytime

NORTH PENDER ISLAND
RETIREMENT HOME $16,000
On 1.25 acre with all services. One block to shopping. Three minutes to sandy beach. Newly remodelled in last two years.

BEAUTIFUL WATERFRONT LOT
HOME PARTLY BUILT.
EXCELLENT AT $18,500.
Situated on S.W. slope. Pleasant view over bay.

See these properties now. Phone Ted Dever 629-3371 collect or call 386-1341
A. E. LePage Western Ltd.
1686 Hillside Ave.
386-1341

HALF ACRE
WATERFRONT
RETIREMENT
INVESTMENT
Just 30 minutes south of Nanaimo, yet offering all the privacy that nature can provide. Coho Cove Estates on B.C.'s famous Gulf Islands, offers ½ to 1 acre choice lots with beach access and free moorage for only $25 down and $25 per month. Only $2,500 buys a park lot with the whispering pines and the tang of the sea. Fish from your doorstep on a half-acre wooded waterfront lot for $64 down and $64 per month. Take the first step now! For brochures and information phone or write Glen Galloway c-o Nanaimo Realty Co. Ltd., Box 518, Nanaimo, B.C. or phone 754-2311 or eves. 758-5537.

VERY SPECIAL!
On beautiful Mayne Island — 10 view acres above Village Bay, immediately adjacent to Village Bay Highlands.

This is the first time this property has been offered, so for he investment opportunity of a lifetime, act now. The price is low ($5950 down) and the potential is terrific!!

Phone BOB MORNINGSTAR, 743-2312 collect.

WESTLAND REALTY LTD.
1701 W. Broadway
Vancouver
736-7358

NORTH PENDER ISLAND
Nearly new two-bedroom, post and beam bungalow on North Pender Island. Situated on a high treed knoll facing southwest, it has views of Pender Channel towards Salt Spring. Beautifully treed and nicely private, its 6-10ths of an acre makes VLA potential. Swedish fireplace, carpeted throughout, sundeck on two sides, and one block from a lovely lake.
Price is $24,000 with financing available. Call or write:
G. PERODEAU—656-4525
J. P. BELL — 656-4293
PEMBERTON, HOLMES LTD.
1002 Government Street

293 GULF ISLANDS PROPERTIES

SALT SPRING
LANDS LTD.

WATERFRONTAGE
.52 acre cleared land, southern slope, 95 ft. of tidal waterfront — easy access, excellent building site, water, power and 'phone. PRICE $8,000 terms.

VIEW ACREAGE
160 acres of wooded land, sea view, southern exposure, priced to sell at $44,000 terms.

OTHER ACREAGES
16 acres — farming land and stream.
$24,000
160 acres — view and waterfront.
$50,000
90 acres — Sea view. $37,500.

MEL TOPPING
CALL COLLECT
Eves. 537-2426. Days 537-5515

RIGHT ON!
Salt Spring's best trout lake. Waterfront Home on 1-3 acre, 2 bedrooms — Lg. kitchen and dining room— Living room with Fireplace. Good Beach with sand already. This house is new.
$23,900 terms

BOB TARA
CALL COLLECT
Eves 653-4435, Days 537-5515

ACREAGE AND FARMS
10 Acres in Fulford Valley, ½ cleared field and wood, spring water supply. $11,000 cash required to Agreement of $19,000 — $200 Mo. at 8% — 5 yr. term.

ALSO
24.33 acres, 1300 feet road frontage, 2 Mi. to Fulford. Mostly wooded (Alder) with rock outcroppings. Excellent building sites. $4,000 cash required to $15,500 A-5, $150 Mo. 8%.

ALSO
39.66 acres at 500 to 700 foot elevation —Nothing higher nearby to block views of sea, valleys and meadows near Beaver Pt. Taxes $152.27 yr. Asking $1,500 acre

DICK TRORY
CALL COLLECT
Eves. 537-2236, Days 537-5515

RETIREMENT PROPERTY
Two beautiful hill-top acres nicely treed with Arbutus, Maple and Fir. Southern exposure and a view of Cusheon Lake made this fully serviced property most desirable. Priced at $10,750, easyterms.

RICHARD POOLE
CALL COLLECT
Eves 537-2643, Days 537-5515

GALIANO ISLAND
A most attractive homesite just under an acre on a high sunny knoll overlooking Galiano's beautiful golf course and garden. Only 5 min. from safe warm beach. Fully serviced, protected by covenant. Full price $12,500 on liberal terms.

A full acre of woodland with big trees, moss and ferns, with 150 ft. of rocky beach on Trincomali channel, plus another 2-3 acre of old meadowland overgrown with broom and wild roses but suitable for future garden or horse pasture. asking $19,000 on terms.

JEAN LOCKWOOD
CALL COLLECT
Eves 539-2442, Days 539-2250

Over 4 acres of woodland already subdivided on porlier Pass Drive, holding property or future island home. Full price $11,500, $1,000 down payment, blance over 10 years at 8½%.

A. S. KILLICK
CALL COLLECT
Eves. 539-2952, Days 539-2250

DENMAN ISLAND
Waterfront lot good approach. Some cleared area and trees on waterfront. Water system provides water to properties. PRICED FROM $8,000 AND UP.
1 — Approx. 20 acre Parcel. Nicely treed, adjacent to year-around creek — $18 000.

HORNBY ISLAND
Nicely treed 10 acre Parcel 500 feet from the beach with good access — $15,500 AND UP.
1 Acre lots — 300 feet from the Beach. Good soil and treed, $4,500 we have two recently built cabins located close to the waterfront.

COLIN MOUAT
CALL COLLECT
For appointment Thurs., Fri., Sat.
Hornby Isl., 335-2475
Other days 537-2485
No Answer Collect 537-5515
SALT SPRING LANDS LTD.
Box 69, Ganges, B.C., 537-5515

PENDER ISLAND
—100 acre farm with ½ mile of waterfront. Gravel beach. $150,000.
—Over 5 acres of view property on paved road. $12,000.
—80x200' lot near lake, piped water. $3,500.
—36 acres. Wooded area with view level. Area with commercial possibilities. $75,000.
FRED McLAUGHLIN 385-7555
Specializing in Pender Island Properties since 1965.
Etterna Realty Ltd., 333-7115

10 ACRES
ON SALT SPRING ISLAND
This park like land is next to the sea with a fabulous view. 4 acres in clover and would make a lovely hobby farm and a good investment in the future. We have color pictures in the office to whet your appetite. Call JIM LOISELLE 393-4568 or 386-3231. Block Bros. Realty.

HOW TO WRITE
A GOOD
CLASSIFIED ACTION AD

1—IT'S BEST to start your ad with the name of the article or service you have to offer. If you have an apartment, room, etc. for rent, or property for sale; start your ad with the location.
2—BE CLEAR. Readers respond more quickly and favorably when given complete, definite information. Always include the price in your advertisement. Don't allow the reader to specu-
3—MAKE IT EASY for the reader-prospect to reach you. Always give your telephone number or your name and address. If you do not have regular hours, state a preferred time for the prospect to get in touch with you.
4—PLAY SAFE. You get the greatest reader attention by using consecutive insertions. A six-day order is best and costs less, and you can, of course, stop your ad as soon as you get the results you want. You pay only for the days your ad appeared. Lower yearly rates are available to those who wish to keep their services or products before the public every day.
5—PLACE YOURSELF in the reader's position and ask yourself what you want to know about your offer. The answer you give will make a good Want Ad.
6—GIVE YOUR PROSPECT every inducement you can with good copy. Classified action ad readers have the money and are already interested in buying the merchandise or service you have to offer; the details and information you give are the most important.
7—WANT ADS THAT FAIL TO bring the desired results do so usually, not through a lack of readership, but because they are poorly worded or contain inadequate information.
8—TO PLACE YOUR AD, call 386-2121, your direct line number to fast Want Ad action. A courteous, efficient ad-visor will be glad to help you word and place your order. And remember, Classified Action Ads afford you the most complete coverage. Telephones are open 8:00 a.m. to 8:00 p.m. for you daily, Monday through Saturday call.

386-2121

TENDERS FOR DEMOLITION
CORPORATION OF THE
CITY OF VICTORIA

Offers will be received by the City Clerk, City Hall, Victoria, B.C., up until noon on Wednesday, November 22, 1972, for demolition and removal of the E & N Railway Station building on Store Street.

A certified deposit cheque for $200.00, made payable to the City Treasurer, must be submitted. Specifications and bid forms may be obtained from the undersigned. The highest, lowest, or any offer will not necessarily be accepted.

G. P. Sharpe,
City Purchasing Agent.

City Hall,
Victoria, B.C.
November 9, 1972

NOTICE TO CREDITORS
IN THE MATTER OF THE ESTATE of OLIVE KATHLEEN EHRENSTROM, late of 1638 Wilmot Place, Victoria, B.C., DECEASED.

NOTICE IS HEREBY GIVEN that creditors and others having claims against the estate of the above-named deceased are hereby required to send them to the undersigned Executrix at P.O. Box 997, Victoria, B.C., before the 12th day of December 1972, after which date the Executrix will distribute the said estate amongst the persons entitled thereto, having regard only to the claims of which she shall then have received notice.

JEAN M. WILLIS,
Executrix,
by Crease & Company,
her solicitors.

NOTICE TO CONTRACTORS
Tree Planting Project 9213-8,
Situated on West Cracroft Island, between Baronet Passage and Johnstone Strait.

Contractors are advised that the British Columbia Forest Service intends to let a planting contract in the Winter of 1972 for the planting of 802,000 trees on 1,253 acres, more or less, situated on West Cracroft Island, Southwest of Potts Lagoon.

In order that prospective bidders may have an opportunity to view the planting site and acquaint themselves with conditions on the ground, the Forest Ranger at Port McNeill will supply directions to interested parties to the area. Interested parties are advised to examine the contract area for themselves before submitting bids.

Sealed tenders for this contract will be received by the Chief Forester up to 4 p.m. Thursday, November 30, 1972, except that for specific reasons the Chief Forester may extend such time.

Tenders will not be considered unless made out on the tender form supplied, properly signed and witnessed, and accompanied by a deposit in the form of a certified cheque or money order in the sum of $50, payable to the Minister of Finance.

Tenders must be submitted in the envelope marked "Tender for Tree Planting."

The lowest or any tender will not necessarily be accepted, and the Forest Service reserves the right to limit the number of contracts held by any party at any one time.

Prospective bidders are advised that this contract will be awarded only on proof that the successful bidder has arranged with the Workmen's Compensation Board for the necessary coverage of all employees and/or partners who will be working on the contract.

Note that prior to commencement of planting the successful bidder will be required to submit a deposit in the total amount of five per cent of the bid price.

Planting stock required for the contract will be supplied free of charge by the Forest Service f.o.b. at a place designated by the Forest Service.

Particulars may be obtained from the Chief Forester, Parliament Buildings, Victoria; the District Forester, Marine Bldg., Vancouver; or the Forest Ranger at P.O. Box 70, Port McNeill, B.C.

"This contract is due to be planted in December, 1972, or early in 1973, as weather conditions dictate."
F.S. 789(a)

NOTICE TO CREDITORS AND OTHERS
Re: Estate of EMILY MAY SCHOFIELD, deceased.

NOTICE is hereby given that creditors and others having claims against the Estate of Emily May Schofield, deceased, late of 1430 Hillside Avenue, Victoria, British Columbia, are hereby required to send them to the undersigned Executors at P.O. Box 340, Victoria, B.C., before the 4th day of December, 1972 after which date the Executors will distribute the Estate among the parties entitled thereto, having regard only to the claims of which it then has notice.

DATED the 26th day of October, 1972.

MARGARET BURROWS WILSON,
ELIZABETH ALLAN ROBERTSON
and
THE CANADA TRUST COMPANY,
Executors.

HARMAN & COMPANY,
340 - 645 Fort Street,
Victoria, B.C.
Solicitors.

Defenceman Suspended

KAMLOOPS (CP) — The president of the British Columbia Junior Hockey League has suspended Penticton Broncos' defenceman Mike Holmes for three games, effective immediately.

Dennis Coates said the suspension arises from a spearing incident Tuesday night in a game in Penticton between the Broncos and Kamloops Rockets. Holmes was supended for two games earlier this year for a spearing incident.
57 03

Basketball Results

Scores of games played this week in Victoria and District Amateur Basketball Association:

GIRLS

PREMIDGET — Independent Order of Foresters 36, First United Aces 6; First United Beavers 18, Metropolitan United Cherubs 6; Strawberry Vale 21, First United Sneakers 6.

MIDGET — First United Gremlins 46, Hampton 7; Metropolitan United Angels 18, First United Gnus 17; Esquimalt 19, First United Goblins 9; First United Raiders 15, Lake Hill 4.

BANTAM — First United Royals 29, Hampton 15; Metropolitan United Rebels 53, First United Hawks 10; Dunsmuir Red Raiders 34, Lake Hill 28.

JUVENILE — First United 48, First United Royals (bantam 1).

BOYS

PREMIDGET — Lake Hill 27, St. Andrews 12; Hampton 30, Kirk Hall 1; Evening Optimists 31, St. Michael's 6; Sooke 16, Esquimalt 7; Tillicum 14, Metropolitan United Sinners 6.

MIDGET — Reynolds 33, St. Michael's 10; Uplands 22, Gordon Head 11; Chinatown Lions 38, Metropolitan United Saints 8; Pacific Wings (Esquimalt 27, Oaklands 10; Independent Order of Foresters 32, Boys' Club 8; St. Andrews 17, Sooke 7.

BANTAM — Arbutus 52, Metropolitan United Spartans 13; Boys' Club 59, Cedar Hill 35; Lansdowne "B" 28, Oak Bay Jr. 24; Lansdowne "A" 55, St. Michael's 15.

JUVENILE — Oak Bay Lions 87, St. Michael's 40; Oak Bay Independents 79, Esquimalt Sr. 17.

Swedes Lose

OSHAWA, Ont. (CP) Oshawa Kinsmen defeated Hammarby of Sweden, 7-1, in an international exhibition bantam hockey game Friday night before more than 3500 fans.

Glenlyon XV Tops Hosts

SHAWNIGAN LAKE Glenlyon of Victoria's first XV defeated Shawnigan Lake's junior colts, 12-6, in an exhibition independent school rugby match here Thursday.

In a junior-junior colts exhibition, the schools played to a 4-4 tie.

Barrie Bounces West Germans

BARRIE, Ont. (CP) — Barrie Flyers handed the West German National its third defeat in the final game of a four-game series against Ontario Hockey Association Senior A clubs Friday night.

The Flyers bounced the West Germans, 6-2, scoring four goals in the second period.

Pro Basketball

NBA
New York 125, Philadelphia 106.
Detroit 126, Golden State 96.
Boston 106, Buffalo 104.
Phoenix 115, Houston 109.
Los Angeles 118, Cleveland 88.

LUNDS
926 FORT STREET
Estate and Consigned
FURNISHINGS
BY AUCTION
TUES., 7:30 p.m.
View Times:
MONDAY 9 a.m. to 5 p.m.
TUESDAY UNTIL SALETIME
Colour TV, Square Grand Piano, Rugs, Suites for All Rooms
Set of 8 Oak Dining Chairs
"Royal Worcester" China
Dinner Service and a large selection of Other China
Platedware, Ornaments
Paintings
Set of Golf Clubs, etc.
As New, 10-speed Bike
Coppertone 30" Range and Refrigerator

By Order of the Sheriff
TWO BARBER CHAIRS
Only 4 Months Old
Cost Approx. $750 Each
AND SOME EQUIPMENT

ANTIQUE
AUCTION
NOVEMBER 21st
LUNDS AUCTIONEERS & APPRAISERS PHONE 386-3308

INVITATION
for
TENDERS
Invitation for tenders invited from reputable contractors for the construction of a 32-suite apartment. Direct inquiries to:
E. Kosowan, 5513 Parker Avenue, Victoria, 658-8635.

Our idea of a best seller list.

We figured that if we took everybody's favourite food, cooked it some zippy new ways, and treated our customers like our friends, a lot of nice people would come for dinner. Again and again.

Our idea: dinner is supposed to be fun.

KEG'N CLEAVER STEAK AND LOBSTER

In Victoria:
Open 5-11 p.m. Monday - Thursday;
5-12 p.m. Friday - Saturday; 5-9:30 p.m. Sunday.
500 Fort Street at Wharf Telephone 383-5553

All Things Come To Those Who Advertise While their Competitors Wait!

PROFIT FROM
REGULAR ADVERTISING
IN

Victoria's Daily Newspapers

Cocke on Elderly Care

Mishandling Admitted But Brutality Denied

Health Minister Dennis Cocke confirmed Friday that there has been some "mishandling" of patients at Vancouver General Hospital's elderly care annex.

But he denied that there had been any brutality by hospital staff to patients in the old annex as claimed several times since April this year.

Cocke told a news conference in his office there was "very substantial evidence of mishandling of patients by a very small number of employees" and the workers responsible were being rotated out of the ward.

One employee primarily responsible for the mishandling had been "replaced", he added but would not say if this meant the worker had been fired.

Cocke quoted an "intensive in-depth" report by Peter Breel of B.C. Hospital Insurance Service and said that study had done away with the need for a public inquiry. Such an inquiry would be "an exercise in futility" which would just rehash "what we already konw."

The report covered 30 interviews and personal observations and Cocke said it had said many of the 50 to 60 staff in the elderly care annex were "ill-suited" psychologically and otherwise to geriatric care demands.

The whole staff would be rotated to other positions in the hospital. Cocke disclosed that none of them had the special training needed for care of the elderly.

The minister said he had three main concerns during the investigation:

- To protect the patients involved;
- To protect the vast majority of hard-working people in the hospital who had been subjected to public scrutiny which added to the frustrations of a job which was ordinarily difficult;
- To limit the exposure of the families of people who ought never have been working in the ward.

"And that's the problem, there was no screening of these employees," he added.

Cocke said in future employees for geriatric care would be carefully screened to get "the very rare people who can withstand the extreme frustrations of the job."

The minister also announced he would open a new 201-bed, $2.5 million unit at Vancouver General Hospital Dec. 1 to replace the "antiquated" annex now used for care of the elderly.

The old annex would be levelled, he added.

Cocke also detailed a list of 11 recommendations from the government resulting from the charges of brutality at the hospital — "the specific charges were unfounded and not supported by corrobrative evidence."

The recommendations include the appointment of Garth Glockler as co-ordinator of the annex immediately; staff rotation in the annex whether asked for or not; compulsory in-service education and team approach to care of the elderly.

Cocke said the hospital should be more sensitive to problems in the annex involving discipline, request for transfers, and moral problems; and medical care at two levels — primary care by the patient's own physician and programmed care by hospital medical staff.

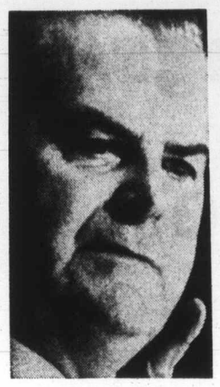

Bennett
. . . 'costs spiral'

Bennett Views Salaries

Teacher Talks 'Lack Restraint'

Opposition leader W. A. C. Bennett took another pot-shot at current teachers' salary negotiations Friday and said he was alarmed at the lack of restraint.

In a statement from Kelowna released through his staff at the Legislative Buildings, Bennett said a trend of 9 per cent salary increases for teachers was emerging for the province.

The removal of the 6.5 per cent ceiling on teachers' pay increases and the 108 per cent ceiling on school district operating budget increases by the NDP were cause for alarm as the "ever-increasing cost spiral is on."

Bennett charged that the increases to school board budgets made by the government in the October special session were primarily for teachers' wage increases and other fundamental education problems such as reducing classroom size, were being ignored.

"We are now warning the public of this province that they can expect major inflationary increases to property in the October special session were primarily for teachers' wage increases and other fundamental educational problems such as reducing classroom size, were being ignored.

"We are now warning the public of this province that they can expect major inflationary increases to property tax.

"We are now warning the people who rent homes in this province, especially people on fixed incomes, that they can expect highly inflationary rent increases.

"We are now warning the people of this province that the new expenditure on education will not improve the educational quality but will represent unconscionable wage demands on the part of the B.C. Teachers' Federation," Bennett said.

The former premier and finance minister urged the NDP government to immediately issue a restraint order to school boards in B.C.

Bennett also called on Education Minister Eileen Dailly to say that increased school board spending should be reflected in reduced classroom sizes and in better quality instruction in the classroom.

Dowding Sets Procedural Study Groups

All political parties are represented in two sub-committees announced Friday to study revamping the B.C. Legislature rules and procedures.

Speaker Gordon Dowding named Socred James Chabot to convene a subcommittee of Liberal leader David Anderson, deputy speaker Hartley Dent and NDP backbencher Gary Lauk.

They have also been charged with finding ways to make private and public bills introduced by private members more meaningful.

At present, most private members bils are ruled out of order as they involve spending government money.

Dowding is opposed to this "short-circuiting" of private bills and wants the subcommittee to study his suggestion of referring "worthwhile" bills to select standing committees of the Legislature for study.

The second subcommittee will be convened by Hugh Curtis, Conservative MLA for Saanich and the Islands, and includes NDP backbenchers Graham Lea, Mrs. Phyllis Young and Socred Bob McLelland.

The Curtis subcommittee will study radio and television broadcasting of Legislature sessions, including debates, committee of the whole and select standing committees.

It will also probe the use of closed circuit television in the legislative buildings and investigate Hansard systems operating in other parliaments.

Dowding
. . . meaningful bills

Both subcommittees are expected to meet next week and form plans for the studies, which should involve travel across Canada and the U.S.

He expects Curtis and his sub-committee to visit the United Nations in New York, and legislatures in Alberta and Olympia, Wash.

Both groups will have to report back to Dowding by Jan. 15 so recommendations can be prepared for the spring sitting.

GILSON'S MEATS LTD.
MAYFAIR SHOPPING CENTRE
385-4742

MON., TUES., WED. WHILE SUPPLIES LAST

RED BRAND BEEF SALE

PRIME RIB ROAST	lb.	99¢
PRIME RIB STEAK	lb.	1.19
CROSS RIB ROAST	lb.	99¢
CHUCK STEAK	lb.	89¢
ROUND BONE ROAST	lb.	69¢
BONELESS POT ROAST	lb.	99¢
SAUSAGE PATTIES	3 lbs.	99¢
Shoulder Lamb Chops	lb.	69¢

RED BRAND BEEF
SIDES lb. 75¢ HINDS lb. 85¢

FREEZER SPECIALS

GROUND BEEF	10 lbs. 7.30	CHICKEN LEGS	10 lbs. 6.50
BEEF SAUSAGES	10 lbs. 3.90	CHICKEN BREAST	10 lbs. 6.50

TUESDAY 1.49 DAY

Chicken Legs	2½ lbs.	Bologna	2½ lbs.
Chicken Breasts	2½ lbs.	Baby Beef Liver	2½ lbs
Chicken Wings	3 lbs.	Bacon	2 lbs.

YOU CAN HELP
brighten a child's Christmas by leaving a toy beneath the JAYCEES SANTA SHIP CHRISTMAS TREE on the Bay's 2nd floor

Your gift of a toy, new or used, helps ensure that no child will be disappointed this Christmas when the Jaycees Santa Ship makes its rounds to the more isolated settlements in the Gulf Islands. To help, place your gift in the box beneath the big Jaycees Santa Ship Christmas tree on the Bay's 2nd Floor.

BOYS AND GIRLS
here's how you can give with a letter to the Bay

- Write a letter stating what toy, to the value of $5, you would like the Bay to donate.
- Drop your letter into Santa's red bag under the Santa Ship Christmas tree on the second floor.
- Each day a letter will be drawn from Santa's bag and the name of the writer will be announced on the 8:30 a.m. news of CFAX (1070).
- The name of the writer will be placed on the toy requested and the gift placed in the Santa Ship box.
- From all the letters received, one letter will be drawn on Dec. 14th and the lucky writer will be invited to sail with the Santa Ship on Dec. 15th from Colwood Navy Jetty to the Inner Harbor.

OPEN MONDAY
9:30 A.M. - 9:30 P.M.
The Bay Will Be Closed All Day Saturday, Nov. 11, Remembrance Day

the Bay

MONDAY 7 P.M. SPECIALS

ON SALE ONE HOUR OR WHILE QUANTITIES LAST. PERSONAL SHOPPING ONLY.
NO PHONE, MAIL OR C.O.D. ORDERS, PLEASE

Women's Assorted Sportswear—choose from an assortment of pants, blouses, shorts in broken sizes and colours. Limit one item per customer. **Each, only 1.99**
Sportswear, Victoria, Second

Assorted 54" Fabrics—bonded wool, orlons, printed crimp knits in assorted patterns and colours. Limit 2 yards per customer. **Yard, only 1.29**
Fabrics, Victoria, Second

Assorted Body Shirts—from well known manufacturers in broken sizes and styles to clear. **Each, only 2.99**
Fashion Foundations, Victoria, Second

Knitted Tams and Scarves—choose from a variety of colours and patterns. **Each, only 99¢**
Fashions Accessories, Victoria, Main

Assorted Little Leathers—glass cases, key cases, change purses, leather totes for children and antimony jewel boxes in an assortment of colours and styles. **Each, only 99¢**
Handbags, Victoria, Main

Evening Sandals—open sandal style with medium height heels in gold or silver. Broken sizes. **Pair, only 1.99**
Women's Shoes, Victoria, Second

Children's Shoes—ties and straps in patent and leather Broken sizes, assorted colors. **Pair, only 2.99**
Children's Shoes, Victoria, Second

Girl's One Size Briefs—excellent quality stretch nylon briefs fit ages 7-14. Limit 3 per customer. **Each, only 32¢**
Girls' Wear, Victoria, Third

Boys' Long Sleeve Knit Shirts—choice of acrylic with round neck, button closing or polyester and nylon with collar and zipper closing. Plain colours of red, blue, brown, navy, purple in S.M.L. Were $4 and $5. **Each, only 2.99**
Primary Boys' Wear, Victoria, Main

Jergen's Bath Soap—limit 4 bars per adult. **Bar, each 3¢**
Household Needs, Victoria, Main

Men's Ankle Length Socks—are blend of Kroy wool and nylon in plain shades. One size fits 10-12. Limit 3 pair per customer. **Pair, only 59¢**
Men's Furnishings, Victoria, Main

Kleenex Paper Towels—Absorbent towels in a 2-roll pack. Assorted colours. Limit one pack per customer. **2 Pack, only 18¢**
Stationery, Victoria, Main

Jingle-y Bells—gay additions for your Christmas parcels and decoratioins. 8 bells per card, limit 4 cards per customer. **2 cards, only 5¢**
Trim-a-home Shop, Victoria, Third

English Pudding Bowls—great for those Christmas puddings. Limit 2 per family. **Each, only 39¢**
Housewares, Victoria, Third

Novelty Salt and Pepper Sets—animal designs, cats, donkeys, etc., with pack sacks containing salt and pepper shakers. Flocked in red, pink or brown. Good stocking stuffer. Limit, one set per customer. **Set, only 29¢**
Chinaware, Victoria, Third

Light Bulbs—200 watt, 120 volt inside frosted light bulbs by G.E. **Each, only 28¢**
Hardware, Victoria, Downstairs

Coco Mats—popular outdoor mat in 16"x27" size. Were 2.99 each. **Now, each 1.99**
Floor Coverings, Victoria, Fourth

Brand Name Blank Cassette Tapes—60 minute tapes with auto-sensor, very low noise factor. Limit 2 per customer. **Each, only 1.39**
Home Entertainment, Victoria, Fourth

Men's Socks (Subs)—assorted colours in stretch sizes 9-11. Limit 2 pairs per customer. **Pair, only 9¢**
Baymart Men's Wear, Victoria, Downstairs

Christmas Wrap—4 rolls per pack. Limit one pack per family. **Pack, only 23¢**
Baymart, Smallwares, Victoria, Downstairs

Shop the 2nd Parkade level
BARGAIN BAZAAR
for values such as these...

Men's Short Sleeve T-Shirts—crew neck style with stripe designs in assorted colours. Broken sizes. **Each, only 1.39**

Infants' Dresses—assorted styles and colours. Broken sizes. **Each, only 1.69**

"Kookie" cookie Jars—choose from assorted shapes and colours. **Each, only 5.99**

Table Lamps—assortment of decorative styles in limited quantity so shop early for best choice. **Each, only 12.79**

"Snoopy" Zippered Vinyl Totes—choose red or blue with "Peanuts" character prints. **Each, only 2.39**

Footballs and Volleyballs—by famous maker, nylon wound. **Each, only 4.79**

Young Men's Cord Slacks—choose from assorted styles in a mixture of colours. Broken sizes. **Pair, only 5.79**

Study Lamps—"mod" style lamps in assorted colours. **Each, only 10.79**

Hurricane Lamps—daisy swinger lamps with hanging chain. **Each, only 1.49**

Posters—choose from a variety of unique wall posters. **Each, only 78¢**

Young Men's Sport Shirts—broken sizes in assorted patterns and colours. **Each, only 3.39**

Serving Trays—useful multi-purpose dishes for your home entertaining. **Each, only 29¢**

Men's Casual Slacks—for work or casual wear in assorted blends and colours. Broken sizes. **Pair, only 4.79**

Fish Bakers—large in-the-oven fish bakers. **Each, only 6.66**

House Paint—choose from assorted finishes and colours in quart sizes. **Quart, only 79¢**

Boys' "Super Slim" Jeans—casual denims for ages 7 to 12. **Pair, only 2.39**

Lazy Susan Server—ideal for your Christmas entertaining. In gold and green. **Each, only 3.99**

Women's 100% Acrylic Cardigans—choice of navy or white in broken sizes. **Each, only 2.99**

Every day in the BARGAIN BAZAAR you'll find bargains you can't afford to miss! Discontinued lines, broken size and colour ranges, oddments, special purchases—all at low, low prices to clear

Shop in person . . . quantities are limited.

PHONE 385-1311
Gulf Islands and Centres Outside Greater Victoria Call Zenith 6040 Toll Free

STORE HOURS: 9:30 a.m. to 6:00 p.m. Daily; Thursday and Friday, 9:30 a.m. to 9:30 p.m.
Free Customer Parking In The Bay Parkade.

Hudson's Bay Company
THERE'S MORE FOR YOU DOWNTOWN

U.S. Team:

Cancer, Cold Sores Linked

CHICAGO (UPI) — A medical research team has developed new evidence that common viruses responsible for cold sores may also cause human cancer, the University of Chicago said Friday.

The team of virologists said they have isolated a fragment of the virus from a tumor taken from a 59-year-old woman with cervical cancer.

Dr. Bernard Roizman, professor of virology, said fragment of Herpes Simplex virus DNA, and RNA transcripts of viral NDA were found in the tumor.

"This is the first actual demonstration of Herpes Simplex virus and its RNA transcripts in human cancer," Roizman said. "The finding adds to the mounting circumstantial evidence that Herpes Simplex may cause human cancer."

The viruses Herpes Simplex 1 and Herpes Simplex 2 have long been suspected as links to cancer, the university's announcement said.

Roizman said Herpes Simplex 1 is among the commonest viruses infecting humans. It most frequently manifests its infection in cold sores.

Herpes Simplex 2 is less common, he said. It is often transmitted as a venereal infection and, like No. 1, may persist in humans for years.

"What we have found is what we would expect to find if a virus caused the tumor," Roizman said. "Direct proof can only be obtained if we were to analyze large populations."

While the finding does not prove that the Herpes Simplex virus is a direct cause of human cancer, Roizman said the viral DNA was linked to the cervical cells in a way that indicated it had taken control of them.

Heroin Block Tested

TORONTO (CP) — A chemical which blocks the effects of heroin is being produced artificially in Canada for the first time and scientists are testing the drug on addicted animals.

Science Dimension, a publication of the National Research Council of Canada said the drug — BC-2605 — non-addicting, blocks the effects of heroin for long periods, has no known harmful side effects and is cheap and easy to make.

The drug has been produced by Bristol Laboratories of Canada with research funds provided by the research council through its industrial research assistance program.

Preliminary results of tests on addicted animals have been sent to Canada's federal drug authorities. Science Dimension said the tests are "one of a number of steps to be taken before clinical testing on heroin addicts can begin."

The journal said U.S. drug authorities already have granted permission for tests on patients.

Small amounts of the drug eliminate the effects of morphine in less than 90 seconds. Half a milligram is effective for 24 hours.

Seven More Letter Bombs

BOMBAY, India (UPI) — Police Thursday picked up seven more suspected letter bombs, bringing to 42 the number seized in this city during the past several days. Thirty-five of the suspected letter bombs were picked up in a postal sorting office near the Bombay airport. A postal sorter was seriously injured when one exploded seve

AY
P.M.
rance Day

CIALS
OPPING ONLY.

blend of Kroy wool
ize fits 10-12. Limit 3
Pair, only 59¢
toria, Main

nt towels in a 2-roll
e pack per customer.
2 Pack, only 18¢
, Main

your Christmas par-
card, limit 4 cards per
2 cards, only 5¢
oria, Third

for those Christmas
Each, only 39¢
a, Third

animal designs, cats,
containing salt and
pink or brown. Good
per customer.
Set, only 29¢
, Third

ide frosted light bulbs
Each, only 28¢
Downstairs

in 16"x27" size. Were
Now, each 1.99
ria, Fourth

apes—60 minute tapes
factor. Limit 2 per
Each, only 1.39
toria, Fourth

lours in stretch sizes
Pair, only 9¢
ria, Downstairs

. Limit one pack per
Pack, only 23¢
ria, Downstairs

level
AR
se...

of unique wall posters.
Each, only 78¢

ken sizes in assorted
Each, only 3.39

pose dishes for your
Each, only 29¢

or casual wear in as-
sizes. Pair, only 4.79

ish bakers.
Each, only 6.66

ed finishes and colours
Quart, only 79¢

sual denims for ages
Pair, only 2.39

your Christmas enter-
Each, only 3.99

ns—choice of navy or
Each, only 2.99

you'll find
scontinued
oddments,
s to clear
nited.

Company THERE'S MORE FOR YOU DOWNTOWN

U.S. Team:

Cancer, Cold Sores Linked

CHICAGO .UPI, — A medical research team has developed new evidence that common viruses responsible for cold sores may also cause human cancer, the University of Chicago said Friday.

The team of virologists said they have isolated a fragment of the virus from a tumor taken from a 59-year-old woman with cervical cancer.

Dr. Bernard Roizman, professor of virology, said a fragment of Herpes Simplex 2 virus DNA, and RNA transcripts of viral NDA were found in the tumor.

"This is the first actual demonstration of Herpes Simplex virus and its RNA transcripts in human cancer," Roizman said. "The finding adds to the mounting circumstantial evidence that Herpes Simplex may cause human cancer."

The viruses Herpes Simplex 1 and Herpes Simplex 2 have long been suspected as links to cancer, the university's announcement said.

Roizman said Herpes Simplex 1 is among the commonest viruses infecting humans. It most frequently manifests its infection in cold sores.

Herpes Simplex 2 is less common, he said. It is often transmitted as a venereal infection and, like No. 1, may persist in humans for years.

"What we have found is what we would expect to find if a virus caused the tumor," Roizman said. "Direct proof can only be obtained if we were to analyze large populations."

While the finding does not prove that the Herpes Simplex virus is a direct cause of human cancer, Roizman said, the viral DNA was linked to the cervical cells in a way that indicated it had taken control of them.

Heroin Block Tested

TORONTO (CP) — A chemical which blocks the effects of heroin is being produced artificially in Canada for the first time and scientists are testing the drug on addicted animals.

Science Dimension, a publication of the National Research Council of Canada, said the drug — BC-2605 — is non-addicting, blocks the effects of heroin for long periods, has no known harmful side effects and is cheap and easy to make.

The drug has been produced by Bristol Laboratories of Canada with research funds provided by the research council through its industrial research assistance program.

Preliminary results of tests on addicted animals have been sent to Canada's federal drug authorities. Science Dimension said the tests are "one of a number of steps to be taken before clinical testing on heroin addicts can begin."

The journal said U.S. drug authorities already have granted permission for testing on patients.

Small amounts of the drug eliminate the effects of morphine in less than 90 seconds. Half a milligram is effective for 24 hours.

Seven More Letter Bombs

BOMBAY, India (UPI) Police Thursday picked up seven more suspected letter bombs, bringing to 42 the number seized in this city during the past several days. Thirty-five of the suspected letter bombs were picked up in a postal sorting office near the Bombay airport. A postal sorter was seriously injured when one exploded several

the Bay open Monday 9:30 'til 9:30

THE BAY CLOSED ALL DAY SATURDAY, NOVEMBER 11TH, REMEMBRANCE DAY

Save on

GREAT SQUASHY CUSHIONS

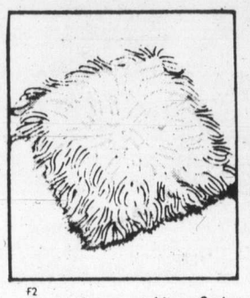

F2 **Plush pile toss cushions.** Satin back, size 14". Gold, purple, white, pink, lime. **2.59**

F1 **Crushed Velvet toss cushions.** 13". Gold, orange, moss, bronze, red, purple. **2.99**

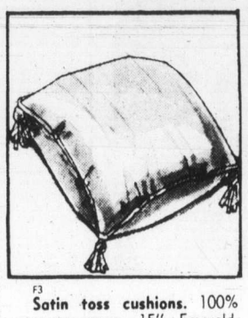

F3 **Satin toss cushions.** 100% cupra rayon, 15". Emerald, blue, avocado, gold, siamese, tangerine. **2.59**

F4 **"Shiki" toss cushion.** 100% cupra rayon, 15". Emerald, avocado, gold, siamese, tangerine. **2.59**

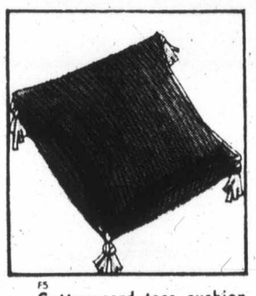

F5 **Cotton cord toss cushion** Wide wale texture. 15". Avocado, gold, lipstick, blue, persimmon, shocking, white. **2.59**

F6 **Velveteen toss cushion.** 13" of soft luxury. Gold, orange, moss, red, purple, pink. **2.99**

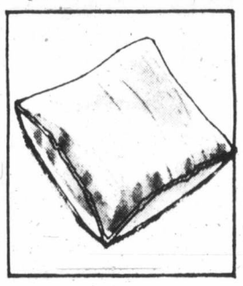

F7 **Silk-look toss cushion.** Shiny acetate. 14". Gold, orange, moss, red, purple. **2.99**

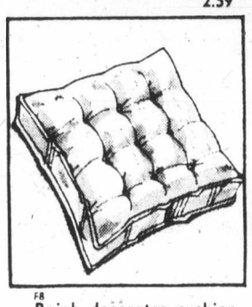

F8 **Rajah decorator cushion.** 100% cupra rayon. 16". Turquoise, avocado, gold, apricot, white, tangerine, paprika. **3.59**

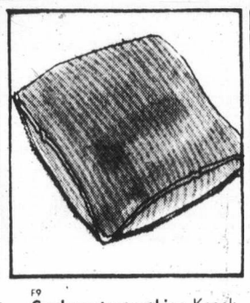

F9 **Corduroy toss cushion.** Kapok filled. 16". Gold, orange, green, red, purple. **3.59**

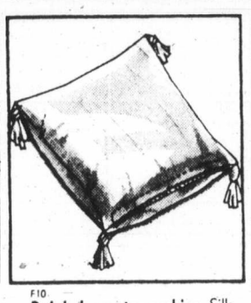

F10 **Rajah decorator cushion.** Silk-look 100% cupra rayon. 16". Turquoise, avocado, apricot, paprika, tangerine, gold, white. **3.59**

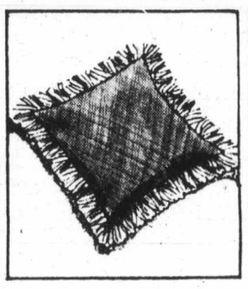

F11 **"Scandia" toss cushion.** Acetate, kapok filled. 14". Orange, gold, green, blue, brown. **3.99**

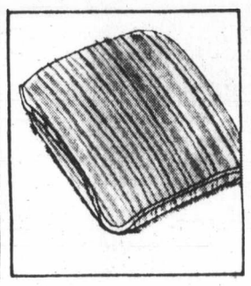

F12 **Decorator stripe toss cushion.** 16" of shimmering acetate. Gold, green, purple, pink. **4.59**

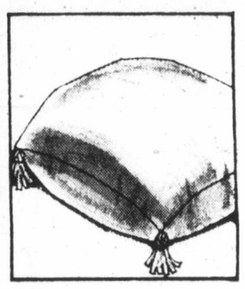

F13 **Crushed velvet toss cushion.** Kapok filled. 15". Gold, moss, purple, orange, bronze, red. **4.99**

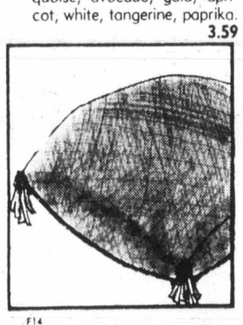

F14 **"Scandia" homespun floor cushion.** Kapok filled. 22". Gold, green, orange, red. **7.99**

F15 **Crushed velvet floor cushion.** Soft kapok filling. 22". Gold, moss, purple, orange. **9.99**

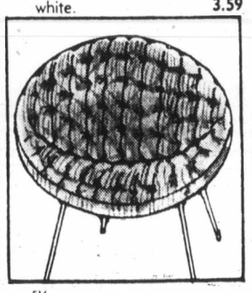

F16 **Corduroy basket chair cover.** Foam chip filling. Fits up to 30" diameter chair. Gold, moss, orange, red. **5.99**

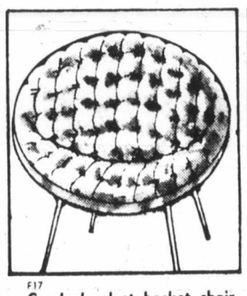

F17 **Crushed velvet basket chair cover.** Foam chip filling. Fits up to 30" diameter chair. Gold, orange, moss, purple, bronze, red. **10.59**

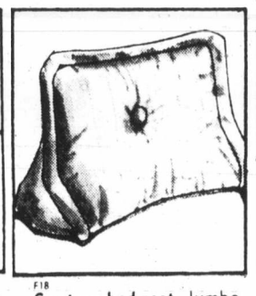

F18 **Contour bed rest.** Jumbo cording, kapok-filled. Gold, moss, purple, orange. **8.99**

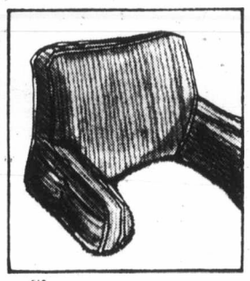

F19 **Corduroy bed rest.** Extra soft kapok filling. Gold, moss, purple, rose, orange. **10.59**

Draperies, Downtown (Fifth floor), Lougheed, Richmond, Surrey, Victoria, Prince George, Kelowna.

Use your Bay Account. Enjoy those new things now!

SAVE ON A SEALY ROYAL REST UNIT

F20 Multi needle quilt top mattress with 510 coil spring and 14 gauge Flexolator crown. The secret for the best night's rest you've ever had. Easy grip plastic handles. Vents. In all over damask ticking.

Queen **$179**

3/3 **$129**
4/6 **$149**
King **$269**

Upholstered Furniture, Downtown (Sixth floor), Lougheed, Richmond, Surrey, Victoria, Prince George, Kelowna.

All Bay stores will be closed Saturday, Remembrance Day. Reopen 9:30 a.m. Monday.

PHONE 385-1311

Gulf Islands and Centres outside Victoria Call Zenith 6040 Toll Free

STORE HOURS: 9:30 a.m. to 6:00 p.m. Daily, Thursday and Friday 9:30 a.m. to 9:30 p.m. Free Customer Parking in the Bay Parkade.

Hudson's Bay Company THERE'S MORE FOR YOU DOWNTOWN

NAMES in the NEWS

Nine Pipe Injured In Crash

MISSOULA, Mont. — **Louis Nine Pipe**, a 74-year-old Flathead Indian whose marriage to a young British lass less than a month ago sparked headlines around the globe, was critically injured in a truck-train crash.

His wife, the former **Vivian Rice Red Wing**, 23, and the driver of the pickup truck were reported in fair condition in a Missoula hospital with head injuries.

Nine Pipe and his young bride were married Oct. 17 after meeting via the mails about two years ago. Mrs. Nine Pipe said following the marriage that she first saw her husband's picture on the cover of a record album of Flathead Indian songs.

She moved to Canada a year ago and then to Nine Pipe's hometown of Arlee in October, after he sent her bus fare for the final leg of the journey.

The Montana highway patrol said the pickup truck carrying Nine Pipe, his wife and driver **Bernard White Grass**, 31, smashed into a train two miles east of Arlee, about 16 miles north of Missoula.

□

CINCINNATI, Ohio — **Danny King** was honored on his 90th birthday by the Elmwood Place volunteer fire department near Cincinnati. King is still active in the department and is frequently first to report when the alarm sounds.

King
. . . still alert

□

TACOMA, Wash. — **Skuli Walter Lindal**, a native of Iceland, acquired American citizenship recently and was informed one of the privileges attached is the right to change his name. Did he want to continue being known as S. Walter Lindal as he has been for years in Tacoma? "No," he told the authorities. "Just make it Sir." So his legal name now is **Sir Walter Lindal**, the only "titled" gentleman in town.

□

NEW YORK — A 48-year-old shoe merchant who admitted trying to extort $350,000 by threatening to blow up the liner Queen Elizabeth 2 was sentenced to a maximum 20 years in prison. In pronouncing sentence on **Joseph Landisi**, federal judge **Arnold Bauman** said he considered the extortion plot to be "reprehensible and unforgiveable."

□

BEAURECUETL, France — Retired miner **Jean Pica**, apparently seeking revenge over an eviction notice, booby-trapped his apartment, then went outside and blew himself up with dynamite. When officials tried to enter his flat, an explosion killed all five members of the group, police said.

□

MONTREAL — **Martha Adams**, defeated last month in her bid for a seat in Parliament, will appear in Sessions Court Dec. 11 to face a charge of procuring.

□

MOUNTAIN VIEW, Calif. — When **Walter Cavana** asks a girl up to his bachelor's pad, instead of etchings she's likely to see what he claims is the world's largest collection of credit cards. "I've got 204 and more arrive every day," Cavanagh said. Cavanagh, a 29-year-old pharmacist, said his hobby began as a bet with a friend, who managed to collect 114.

□

SHEFFIELD, England — A 58-year-old businessman legally changed his name because he said the old name associated him with the bloodshed in Ireland. "I am both tired and ashamed of being associated with the Irish because of the murders which are committed there every day," said **Edward Neille**, who was formerly **Edward O'Neill**.

□

MOSCOW — An Australian welder who came to the Soviet union in search of "a good life" packed it in and left for the West after only three weeks. **John Doohan** and his family boarded a flight for London after difficulties with the Soviet diet and dissatisfaction with the job the Russians offered him. The 46-year-old Australian changed his mind about staying when the Russians said they wanted him to work in Siberia. Before he left Perth last August, Doohan told reporters: "I've got faith in the Soviet way of life."

□

HOUSTON, Tex. — Lawsuits against the giant North American Rockwell Aviation Corp. by the families of two astronauts who died in a 1967 spacecraft fire at Cape Kennedy were settled in state district court without a trial. Both families asked for and received $150,008 each in the deaths of Major **Edward White** and Lt.-Col. **Roger Chaffee**, who died in the fire along with Lt.-Col. **Virgil Grissom**.

□

ATLANTA, Ga. — The first black elected to Congress from Georgia in more than 100 years says he owes his victory to a coalition of moderate whites and blacks and a city bent on breaking away from its "racist past. I think if blacks take the next two to four years to build this kind of coalition, they will be able to pull this off anywhere, North or South," said Rev. **Andrew Young**, a former aide to the late Dr. **Martin Luther King**.

DODGE BUILDS IN THE SOLID DIFFERENCE

New Chrysler Quiet Ride. It helps make your life a little quieter.

Extra Care in Engineering... it makes the difference.

Dodge CHRYSLER dodge trucks SALES/SERVICE

OPEN MONDAY 9:30 A.M. 'TIL 9:30 P.M.

THE BAY WILL BE CLOSED ALL DAY SATURDAY, NOVEMBER 11th, REMEMBRANCE DAY

1. **OLD COUNTRY ROSES** has dark red and yellow roses on snowy white; 18K gold trim on fluted edge.

ROYAL ALBERT ENGLISH BONE CHINA

DIAL 385-1311 to have your order delivered safely right to your door. Choose from our large selection of 16 patterns in this well-known English bone China . . . Shop Early Monday

2 Petit Point—Needle point multi-coloured with floral sprays; 18k gold edging. **3 Dogwood** — B.C.'s floral emblem in white, with green; on white. 18k gold trim. **4 American Beauty**—Soft pink roses, green foliage on white; scalloped rim with 18k gold edge. **5 Memory Lane**—Pink and blue sprigs around fluted rim; 18k gold edging. **6 Lavender Rose** — Pink-toned rosebud sprays on white; 18k gold trim. **7 Brigadoon** — Scottish thistles in misty mauve and blue-green; 18k gold trim. **8 Silver Maple** — Silvery grey leaves on white; 18k gold trim on edge. **9 Yellow Tea Rose** — Sunny, rich yellow roses no white, green leaves; 18k gold edging.

10 Sweet Violets—Dainty violet on white background. 18k gold edging. **11 Val D'Or** — Classic all white with fluted rim and 18k gold edging. **12 Forget-Me-Not**—Bright blue flowers on snowy white background. 18k gold edging. **13 Silver Birch**—Traditional lake scene with trees in soft tones; 18k gold edge. **14 Enchantment**—blue border pattern with central floral design; 18k gold trim. **15 Blossomtime** — An orchard of pink apple blossoms in dainty shades; 18k gold trim. **16 Celebration**—Dark red, pink and white roses on white background; 18k gold trim.

Order Board open 8:30 a.m.

DIAL 385-1311

Use Your Bay credit card

PHONE ORDERS ACCEPTED ON ALL THESE ITEMS WHILE QUANTITIES AVAILABLE

	Enchantment	Petit Point	Silver Birch	Blossomtime	Celebration	Old Country Roses	Dogwood	Yellow Tea Roses	American Beauty Rose	Silver Maple	Brigadoon	Lavender Rose	Memory Lane	Sweet Violets	Val D'Or	Forget-Me-Not
Tea Cup and Saucer	2.66	2.33	2.33	2.33	2.33	2.33	2.33	2.16	1.99	2.00	2.00	2.00	2.00	2.00	1.96	1.96
6½" Plate (B/B)	2.00	1.83	1.83	1.70	1.70	1.70	1.70	1.66	1.66	1.66	1.66	1.66	1.66	1.66	1.50	1.50
Pastry Plate	2.33	2 10	2.10	1.93	1.93	1.93	1.93	1.83	1.83	1.76	1.76	1.76	1.76	1.76	1.60	1.60
Salad Plate	2.66	2.33	2.33	2.33	2.33	2.33	2.33	2.16	2.16	2.00	2.00	2.00	2.00	2.00	1.96	1.96
Dinner Plate	5.30	4.66	4.66	4.63	4.63	4.63	4.63		4.33	4.16	4.16	4.16	4.16	4.16	3.73	3.73
Cereals	2.66	2.33	2.33	2.33	2.33	2.33	2.33	2.16	2.16	2.00	2.00	2.00	2.00	2.00	1.96	1.96
Fruit Nappies	2.00	1.83	1.83	1.70	1.70	1.70	1.70		1.67	1.56	1.56	1.56	1.56	1.56	1.43	1.43
15" Platter	15.50	13.66	13.66	13.66	13.66	13.66	13.66			12.33	12.33	12.33	12.33	12.33	11.30	11.30
Gravy/Stand	12.33	10.90	10.90	10.90	10.90	10.90	10.90	10.33	10.33	9.83	9.83	9.83	9.83	9.83	9.00	9.00
Covered Vegetable	24.66	21.83	21.83	21.83	21.83	21.83	21.83	20.66	20.66	19.66	19.66	19.66	19.66	19.66	17.96	17.96
Oval Baker	10.33	9.16	9.16	9.16	9.16	9.16	9.16		8.63	8.16	8.16	8.16	8.16	8.16	7.50	7.50
Large Teapot	12.16	10.66	10.66	10.33	10.33	10.33	10.33		9.66	9.30	9.30	9.30	9.30	9.30	8.50	8.50
Large Coffee Pot	12.16	10.66	10.66	10.33	10.33	10.33	10.33		9.66	9.30	9.30	9.30	9.30	9.30	8.50	8.50
9" Cake Plate	4.00	3.56	3.56	3.50	3.50	3.50	3.50		3.30	3.16	3.16	3.16	3.16	3.16	2.83	2.83
Sandwich Tray	6.00	5.30	5.30	5.00	5.00	5.00	5.00		4.76	4.50	4.50	4.50	4.50	4.50	4.16	4.16
Cream and Sugar	4.00	3.66	3.66	3.50	3.50	3.50	3.50		3.30	3.16	3.16	3.16	3.16	3.16	2.83	2.83
Mug	2.66	2.33	2.33	2.33	2.33	2.33	2.33		2.16		2.00	2.00	2.00	2.00	1.96	1.96
Regal Tray	2.66	2.33	2.33	2.33	2.33	2.33	2.33			2.00	2.00	2.00	2.00	2.00	1.96	1.96
Assorted Sweets	2.23	1.96	1.96	1.83	1.83	1.83	1.83		1.70	1.66	1.66	1.66	1.66	1.66	1.50	1.50
Salt and Pepper	3.83	3.50	3.50	3.16	3.16	3.16	3.16		3.06	2.83	2.83	2.83	2.83	2.83	2.63	2.63
3-Tier Cake	12.33	11.00	11.00	10.83	10.83	10.83	10.83		10.50	9.96	9.96	9.96	9.96	9.96	9.30	9.30
5-pce. Place Setting	12.62	11.15	11.15	10.99	10.99	10.99	10.99		10.14	9.82	9.82	9.82	9.82	9.82	9.15	9.15
40-pce. Set	100.96	89.20	89.20	87.92	87.92	87.92	87.92		81.12	78.56	78.56	78.56	78.56	78.56	73.20	73.20
21-pce. Tea Set	37.94	33.80	33.80	33.80	32.56	32.56	32.56		29.52	28.88	28.88	28.88	28.88	28.88	26.82	26.82

THERE'S MORE FOR YOU DOWNTOWN

Hudson's Bay Company

5 - Piece Place Setting — Cup, saucer, 6" plate, 8" plate, 10" plate.

21 - Piece Tea Set — Six cups and saucers, seven-inch plates plus one cake plate, sugar and cream.

40 - Piece Set — Eight 5-piece place settings.

The BAY, China, third floor, Victoria

P.M.

ay

A

r large
day

ellow Tea Rose —
ay, rich yellow
s no white, green
es; 18k gold edg-

Order Board
en 8:30 a.m.

DIAL
385-1311

se Your Bay
credit card

ight 5-piece place

ird floor, Victoria

Th

LEST

those who

d

The Islander

Daily Colonist Magazine

VICTORIA, B.C., SATURDAY, NOVEMBER 11, 1972

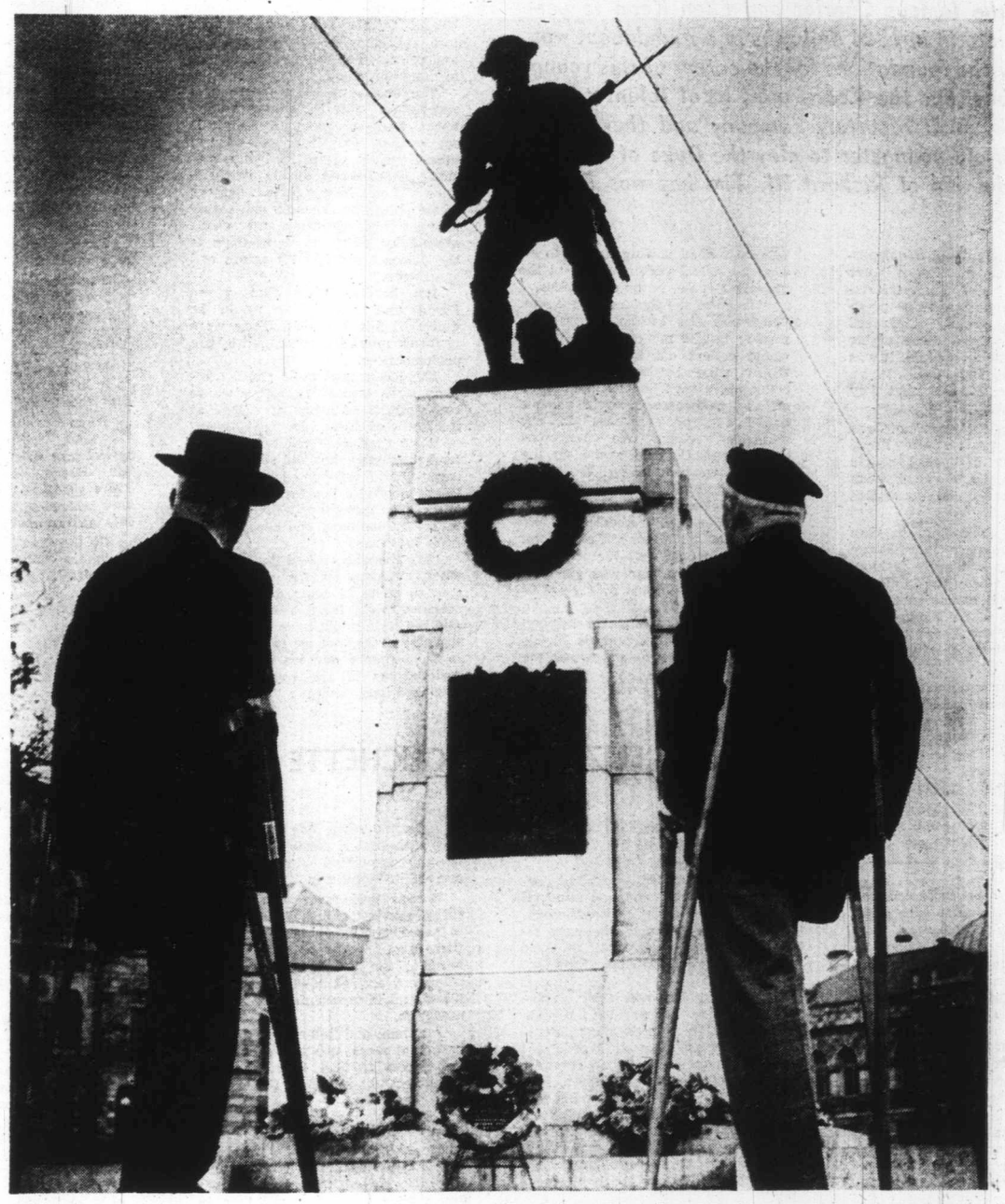

LEST WE FORGET . . . *Today is the day we all pause to remember those who served their country in too many wars . . . and the day we make new determination to do our best to ensure there will be no more wars.*

From 1900 until his death in 1931, David Belasco was the undisputed dean of American theatre. Actor, playwright, producer, impressario he was revered and honored as one of the most powerful theatrical personalities of all times and one of the most creative and prolific. Any biography, or autobiography of show business 'greats' (Cecil B. DeMille, George Abbott, Lillian Gish, Anita Loos, et al) devotes much comment to the famed Belasco, who had his first stage experience right here in Victoria.

The Belasco Connection

It was The Colonist that sparked the idea of bringing the famous Charles and Ellen Kean to perform in Victoria in 1864 and thus in a roundabout way helped lay the foundations for the career of this young Victoria boy. For the Keans used local talent to expand their small repertory company and they chose an 11-year-old youngster to play the Duke of York in their production of Richard III. The boy was David Belasco.

By ELIZABETH TOUCHETTE

He might have missed this opportunity too, since the Keans were only slated to give six performances. However they were so popular (even at greatly increased prices) that an extra three nights were added to their schedule. It was on that third and final night, Wednesday, Dec. 21, 1864, that they presented Richard III.

The appearance of the Keans was a great highlight for the Royal Theatre, for the renowned couple was making a farewell tour of North America and never did come this way again.

They were appearing in San Francisco at Maguire's Opera House to "crowded and brilliantly fashionable houses" when the Colonist began its editorial campaign to persuade the lessee of the theatre, Mr. Ward, to induce the Keans to "pay Victoria a visit, even if only a flying one."

Mr. Ward was quick to reply that even if the Keans would consider coming, engaging them would cost $500 a night or $2,000 a week and that "our little theatre could not stand such an outlay."

At this point the Colonist suggested special prices. "We hear gentlemen stating that they would be willing, sooner than lose the opportunity, to engage seats at five dollars a night."

The Belascos must have followed this newspaper exchange with great interest for the theatre was their first love.

Abraham Humphrey Belasco had been a harlequin in England when tales of the California gold rush lured him to the New World. (Years later David, in his usual expansive way, was to refer to his father as the greatest harlequin in London although he was actually a minor performer touring the provinces.)

David's mother, the former Reina Martin, always encouraged David's talents and provided props and costumes for his childhood performances in their Victoria basement.

The hope that the Keans might play here, even at high prices, no doubt spurred David on to earning ticket money, just in case.

In an article which he wrote in 1914 he told of raising money to attend theatrical performances at the Theatre Royale, in the early 1860s.

"To go to the theatre," he wrote. "cost two bits in those days. My mother taught me early to work. I would collect old bottles and sell them; wine bottles brought five cents and when I had enough money off to the theatre I would go. We boys gave performances in my mother's cellar. We borrowed clothes and I would make up the plays as we went along. We would charge admission and with the profits — outside of what we put away to go to the regular theatre — we would run to Miner's Restaurant. Each boy would call for a cup of coffee, far more than was good for him and we would end by each of us having a cornstarch pudding."

No doubt a few extra 'shows' were given by David and his friends to raise funds for tickets to see the Keans.

By Nov. 21 things were beginning to look very optimistic. The Colonist reported that the Keans "might be induced to come to Victoria."

It seems that Mr. Ward had contacted their agent and had received a statement of terms and conditions. Taking the gentlemen who were so "eager to see the Keans" at their word he circulated the statement among them.

A meeting was held in Mr. Cruikshanks' office "to consider the matter and decide upon the most desirable mode of assisting Mr. Ward."

The outcome was that a committee of well known gentlemen was formed. Mr. Ward was sent for and told to ratify an engagement for six nights and he was assured that he would be given "liberal patronage and support by the community at large to help defray the heavy outlay."

A subcommittee was formed to decide how many tickets at the revised prices could be sold and the sales began. Private boxes, with no more than five persons would cost $25; upper tiers $20; front row seats and orchestra chairs $3; remainder of dress circle and parquette $2.50. All seats except the pit (at $1.25) would be secured.

Everyone who was anyone bought tickets. Governor Seymour took a box for the whole six nights and promised to attend several performances himself.

The shows were an outstanding success in spite of minor annoyances such as peanut shells! It seems that Mr. Kean and several others "justly complained of a nuisance experienced during performance of Louis XI by certain persons in the parquette cracking and eating peanuts and throwing the shells around for others to tread upon to the discomfiture of both actors and spectators."

It's hardly likely that young David and his friends would be guilty of this behavior. They were probably much too enthralled by the performances.

The Keans and their small company were treated royally, even to being guests of honor at a Ball at the House of Assembly.

When they were requested to extend their stay they did so and thus came David Belasco's chance. The Keans needed a boy for the Duke of York role. They approached a local repertory company and chose David from its ranks.

"We thought we had the greatest stock company in the world," he was to write in later years. "The scenery might have been shocking and the style might have been of the spouting order, but we were trained in Shakespeare and we were given melodramas of the sort that encouraged long soliliques."

It hadn't taken long for the Belasco's to find a stock company to become associated with when they arrived in Victoria in 1858.

It was gold fever that brought them here just as it had taken them to San Francisco in 1853. Only now there was David too. He had been born to the young couple shortly after they arrived in California, penniless and in urgent need of accommodation.

Abraham and Reina moved into a basement room in a house on Howard Street in San Francisco and there on July 25, 1853, David Belasco was born.

Abraham (he was known as Humphrey, his second name, everywhere except in Victoria) tried his luck at the goldfields without success. He joined theatrical troupes and eked out a living and then in 1858 there was another rumor of riches, this time in the north, in the Cariboo.

In July, 1958, Belasco pulled up stakes and began the journey to Victoria, the starting point for goldseekers.

Fare at $30 a head took up all the family savings. When they arrived in Victoria after making the trip from the harbor at Esquimalt they found that the town, crowded far beyond capacity had developed into a veritable tent town with a lusty mining town atmosphere.

Belasco found lodgings for his wife and child and then, according to David: "As soon as we were located in Victoria and he had accumulated a little money he was away; in less than six weeks he joined the famous party that exploited the mines. And he was gone for a long while."

Meanwhile Reina, as usual, took efficient charge.

The erection of 344 houses in September helped her to find better living quarters and here she taught her young son the alphabet.

"There was an old maid, a prim little woman," he wrote later, "who took in pupils; instead of having a schoolhouse she came to the home."

When he was older, according to his later writings, he went to a school run by "a violent tempered Mr. Burr." He recollected with some pleasure the study of literature, elocution and the poetry readings at that old Colonial School.

By the time David went to school Abraham Belasco was back in Victoria. Once again gold had eluded him. He opened a store on Johnson Street and on July 25, 1861, a second son, Israel, was born. Later that year Belasco and Mike Cohen opened a fruiterers business on Yates Street.

When Frederick was born on June 25, 1862, Belasco was a tobacconist in business at 44 Yates and this is where he was located when David, black curls tumbling forward, appeared on stage with the renowned Keans. It was a one night stand that began an illustrious career.

The next day, amid cheers and huzzahs, the company left Victoria. As he watched their departure perhaps young David envisioned himself being so warmly acknowledged someday, but it is unlikely that even his vivid imagination could have predicted the glorious future that lay ahead for David Belasco.

A few months after his appearance at the Royal the Belasco family left Victoria.

Within five years David was touring mining camps with stock companies. For awhile he was secretary to playwright Dion Boucicault. Then from 1873 to 1879 he worked in San Francisco theatres as actor, manager and play adapter. In 1880 he moved to New York and by 1906 he had built his own theatre which he named after himself.

The great names of theatre vied for his praise and for parts in his productions. He never retired. He was planning a new play when a heart attack felled him in 1931.

With him when he died was his daughter. He had named her Reina Victoria.

FIRST

Close by the Le tive Buildings, on a known as Elliott S just off Gover Street, is the site of would have been toria's most inter pioneer house if i been preserved.

This was the first hom James Douglas, founder of and early Governor of the (Vancouver Island. From surviving photographs it parently a spacious swellir ing in its large orchards an ble and flower gardens.

Of its buildings not known except that it was 1851 and was thus one of homes to be built outside For James Douglas for so after his marriage lived in Chief Factor's quarters w Fort.

Dr. J. S. Helmcken, a s of Douglas, says in his censes that the Chief

By I. M. I

Today the post letter. It was date and the post mark bor, B.C. The let very interesting quote:

"Have been o about a month, n to date but enou on the go for abou

"All the brass imagin today. The Lieutenant Gov of the Island on a navy shi on the fish camp, seemed (The word "nice" is a gre from a man who doesn't d was invited on board for a to run things on the fish b of sailors trying to buy sal refuse."

This letter brought to proud looking trollers an gillnetters now in the Wi the word "salmon" brough happy hours my brother a far from Winter Harbor, money we knew we woul time.

Living as we were in settled area of Vancouve for earning money were e ever we sold we ourselves ly by the sweat of our bro ity. Long before we had re by the process of eliminati covered the best item ava purpose of selling to our fr

This item was salmon from the original inhabita dians. We trolled for salm

Long before the Chr rived we would have sen and mail order companie and well-illustrated catalo

With great secrecy a decided which items woul member of the family.

We would know virt amount of money that wo

FIRST GOVERNOR'S MANSION

By CORDAY MACKAY ATKINSON

Close by the Legislative Buildings, on a street known as Elliott Street, just off Government Street, is the site of what would have been Victoria's most interesting pioneer house if it had been preserved.

This was the first home of Sir James Douglas, founder of Victoria and early Governor of the Colony of Vancouver Island. From the few surviving photographs it was apparently a spacious swelling standing in its large orchards and vegetable and flower gardens.

Of its buildings not much is known except that it was begun in 1851 and was thus one of the first homes to be built outside the Fort. For James Douglas for some time after his marriage lived in his own Chief Factor's quarters within the Fort.

Dr. J. S. Helmcken, a son-in-law of Douglas, says in his **Reminiscenses** that the Chief Factor speaks of the Douglas family occupying their home before the Helmcken one was completed in time for the marriage of Helmcken and Cecelia Douglas.

OLD HOME OF SIR JAMES DOUGLAS

The Helmcken house was built on an acre of land which Douglas sold to his prospective son-in-law in order that Cecelia might be near her mother. Indeed the young couple were obliged to live with the Douglas family for a short time as their house, now a very well-known museum on Elliott Street, was not finished as soon as expected.

The Douglas house must have been the centre of many gatherings in those Colonial days and visitors from around the world were entertained to dinner there for many travellers writing of early Victoria spoke of having dinner with the Governer. Unfortunately the house was sold in 1906 for $25 and torn down in order to make way for a street.

Today all that remains to mark its site is the preserved trunk of a cherry tree in Heritage Court beside the legislative building, the Douglas. Also, in an attempt to make amends for the insensitivity to history displayed by the 1906 citizens, a local IODE chapter erected a stone tablet for Martha's cherry tree which had stood in the Douglas grounds for many years. It had blossomed luxuriantly and bore abundant fruit for more than half a century. The Governor in his letters to his youngest daughter, Martha, then at school in England, always affectionately referred to it as "Martha's Cherry Tree."

Salmon Trolling For Christmas Money

By I. M. ILDSTAD

Today the postman brought a letter. It was dated June 2, 1971, and the post mark is Winter Harbor, B.C. The letter's content is very interesting and here is a quote:

"Have been on the payroll about a month, not heavy fishing to date but enough to keep me on the go for about 12 hours daily.

"All the brass imaginable was on the dock today. The Lieutenant Governor is making a tour of the Island on a navy ship, he spent three hours on the fish camp, seemed a very nice person." (The word "nice" is a great compliment coming from a man who doesn't deal in superlatives.) "I was invited on board for a cocktail party but had to run things on the fish buying . . . I had scores of sailors trying to buy salmon. Of course I had to refuse."

This letter brought to my mind a vision of proud looking trollers and seiners and possibly gillnetters now in the Winter Harbor area, and the word "salmon" brought back memories of the happy hours my brother and I spent long ago not far from Winter Harbor, earning and saving the money we knew we would need for Christmastime.

Living as we were in a remote and sparsely settled area of Vancouver Island, opportunities for earning money were extremely limited. Whatever we sold we ourselves had to produce literally by the sweat of our brows and our own ingenuity. Long before we had reached our teens we had by the process of elimination and observation discovered the best item available in nature for the purpose of selling to our friends and neighbors.

This item was salmon. We had taken our cue from the original inhabitants of the area, the Indians. We trolled for salmon.

Long before the Christmas season had arrived we would have sent to the various stores and mail order companies for their fascinating and well-illustrated catalogues.

With great secrecy and joy we would have decided which items would be purchased for each member of the family.

We would know virtually to the penny the amount of money that would be necessary for us to earn and put away in our secret vault. With this amount as an objective we then set out to milk the season of its maximum earnings.

On beautiful June mornings as early as 4 o'clock, my brother Tommany and I took an eight-foot dugout canoe, a hook, line and sinker, and a handmade spoon beaten out of lead which we polished by scraping with a knife, and we were off to catch salmon and to dream of the presents that we would buy for the special day, Christmas.

At this time fishing in Quatsino Sound was a fisherman's paradise and luckily for us the sports fishermen had not yet arrived.

I clearly recall the freshness of the morning, the clearness of the water, the reflection of trees along the shoreline, and the scarcity of boats on the Sound.

One morning we hooked a salmon weighing about 60 pounds. (I believe we called it a tyee). Our tippy canoe was towed at an uncomfortable speed for an hour or more on the deep water of the Sound until the huge fish was completely worn out. Then my brother, who always did the rowing and who always played the fish, headed for shore and landed the canoe. We pulled our prize up on the gravel beach and while this fish was one that did not get away, the experience was unusual and a little more than we had bargained for.

Very seldom in our trolling expeditions did we meet another boat or canoe, but occasionally across the calm water of the Sound we heard a cheery greeting: "Kla-how-ya Tillicums," from our Indian competitors.

We often caught six or seven salmon before breakfast and we were home with our spoils in time to get ready for school. The school was about a mile from our home. We walked along a trail through thick woods and we did not think about the wild animals, although once I caught a glimpse of a cougar disappearing quickly and quietly among the firs, hemlocks and cedars.

Anyway we were no more afraid in the woods than we were in our little dugout canoe. After school and between various and sundry duties we set out to sell our catch.

Our mother was one of our best customers but our neighbors also were very good about buying our fish. Each salmon was sold for 25 cents or "two-bits" as it was usually called. The weight of the salmon didn't matter too much. An eight-pound salmon went for the same price as a 10-pounder.

As the money rolled in we banked it in a toy bank under my bed and as guardian I counted the money not once but twice a day.

Finally the day came when we walked to the post office to mail our money orders for our list of selected gifts.

Waiting for our purchases to arrive seemed endless but when the packages came how exciting it was to open and examine the contents, and what fun it was to hide them in a secret place.

On Christmas Eve the stockings of our younger brothers were hung near the stove pipe of our large and efficient wood-burning range. The two young Santa Clauses then filled the stockings with toys while the candies, nuts and fruit came from the family larder.

Christmas Day was the best of all. Early in the morning each stocking had been eagerly emptied by its owner. The gifts for our mother and father and other members of the family were in place under the Christmas tree, a freshly cut fragrant fir.

The day was a festive one and a child's paradise. As for myself, and for Tommy as well I am sure, my being able to help make Christmas an unforgettable day filled me with a deep sense of pleasure and satisfaction difficult to describe.

With delight I often think of our hours on the water, the excitement of bringing in a real good catch and the beautiful salmon we sold for "two-bits" . . . a salmon that had cost us nothing.

Commercial fishing is one thing. It is a strenuous and sometimes uncertain way of making a livelihood. But my fishing days were different. My fishing days bring back memories of a more or less care-free childhood; memories of days of intense beauty and satisfaction, and these memories I still cherish.

PEGGY, with Chuck and Sandy.

WAIF

PEGGY WALTON PACKARD

By MARGARET WILLIAMS
Photos by Allon Williams

A stone's throw from the corner of Richmond Road, on Lansdowne, the house-cum-studio, known as The Barn, stands in the corner of a delightful old English garden. This is the home of Peggy Walton Packard, a name well-known in the music and art circles of Victoria.

It is a question of how many people realize the many talents of this charming and fascianting woman. Many will have heard her sing, for she possesses a beautiful trained dramatic soprano voice. Many will have seen her sculptures in art shows and galleries and others will be lucky enough to possess pastel portraits of their children which she has done.

These are her three great talents and she is, as a poet once said, "fine in every measure of the three." She also has other interests and occupations — she teaches sculpture and figure drawing at night school, takes jazz lessons, and goes in for folk dancing, which she loves.

The Barn was once the carriage house belonging to the old Walton home which until very recently stood on the property of which Peggy's house is a part.

It was here, in the gracious old house, set in acres of lawns, gardens, and orchards, that she spent a happy childhood with her parents, brothers and sister. She admits that this home was to have an overwhelming influence upon her life. Always, no matter where she was, with the spring would come that homesick feeling. She longed for the great cherry tree, well over a hundred years old, which she considered sacred to her, and she remembered the garden and the green lawns which she herself used to cut with the old hand mower. She remembered the apple trees, the pears and cherries, sweet with spring blossom, which, in due season, she and her sisters harvested, selling the fruit to augment their pocket money.

All these things pulled at her heart and with the spring she would come home from New York or Philadelphia, or wherever else she might be.

Her father, Geoffrey Walton, retiring at the early age of 35, purchased the house from George Deans in 1912, plus 10 acres, part of the original 200-acre Deans farm. Walton came from Barbados where the family had lived since the time of Oliver Cromwell. He added to the house — there were 18 rooms, all told — raised chickens, and kept a cow which was tethered on what was later the lawn of the old Normal School. The cow was domiciled on the ground floor of what is now Peggy's house. On the upper floor were her father's cars, a Model T and a Cole.

The old house was a happy place for the Walton children. There were Sunday tennis parties on the grass court when the young people of Victoria gathered and sometimes they were joined by boys from the Gordon Head army camp, and there were musical evenings when Peggy played the piano, Gil Marginson the viola — which he had made himself — Julia Hunt the violin and Rita Nevard Wallis the cello. Later Robin Wood joined the group and he and John Beckwith were rivals for the piano.

Peggy attended St. Margaret's School, later went to the city high schools and then had two years at Craigdarroch College. It was at this time of her life that she decided she would like to sing in St. Luke's choir and on the advice of a friend, David Groos, she began studying with Eva Baird.

Peggy modestly says Mrs. Baird "seemed to hear something that could special" and she urged her to go to New York and try her luck. Her one conection with New York was a dog-eared letter from Edward Johnson of the Metropolitan Opera, saying he would help her.

"So there I was," she laughs, "a country hick in New York." She phoned Edward Johnson and as a result she auditioned at the Julliard School of Music and received a fellowship which covered all facets of operatic training. At the end of a year, homesick for Victoria, she came back.

And now, another interest and another talent came to the fore. For years she had been interested in sculpture to which she had been introduced by Mrs. Ina Uhtoff, who died recently. So, she decided to go to Philadelphia to study at the Academy of Fine Arts. Not entirely forsaking her singing career she joined an opera workshop where she learned to co-ordinate acting and singing.

At the workshop she met the noted Madam Szekely Freschl, who, after an interview at her apartment, offered to further train her voice. Peggy never liked to be under an obligation to anyone and this, amidst a flood of tears, she explained to Madame Szekely Freschl.

"Well," said Madame, "darlink, you gif me of your talent and I gif you of mine," so Peggy did portraits of Madame and her children and a bust of her husband. Madame displayed these in her apartment where they were seen and admired and commissions poured in.

It was here that she met the famous Trapp family and the only wood carving she ever did was for the Baroness von Trapp, a Christ figure for her chapel. She was soon so busy she found it difficult to find time for her studies at the Academy of Fine Arts. Her life continued thus for the next five years but always she came home to Victoria and her beloved cherry tree each summer.

About this time her student visa ran out. There was, in fact, a warrant out for her arrest when the U.S. Immigration learned that she had been earning money on a student visa. When questioned by the authorities she admitted that she had been doing portraits to help pay for her tuition. She was given one day in which to leave the country, but when she tearfully explained that she had several commissions not yet completed

Continued on Page 5

Full

For two people w call Cowichan hon separated in age by h a century, the generati gap isn't as important the bridge, the shar disability which lin them. The disability blindness.

"But," says Miss Olive Ford, elder of the two, "it isn't the disa ity that counts; it's one's attitude wards it."

As the record indicates, that also the philosophy of the youn member of the duo, Brian Lendr But this is Miss Ford's story how, among other matters, her p crossed Brian's.

At 72, white-haired, tiny Ol Ford is the only blind braille tr scriber in British Columbia. Eve day, five days a week, one of eight volunteer readers comes help her with her work for bl students.

When she was Brian's age, m than 50 years ago, Miss Ford was mid-point in nurse's training. T glaucoma struck, and ended all h of that career.

The disease progressed slow but by 1930 she could no longer re Now she was making her home Parksville with an older sister, late Mrs. Ruth Elliott, and she s had sufficient sight to pull weight there and do her share caring for the home.

Continued from Page 4

and for which she would not be pa her 10 days grace in which to com

On the ninth day she was pa to go when there happened one dences which sometimes change life. On a Philadelphia street she quaintance, a member of a m where she, too, had been singin she was leaving, and why.

"Laws," he said, "are made people for laws. You won t have t member of a law firm, she learn her to an associate; one of the g lawyers in Philadelphia.

"You will never be able to know," he told her. "I'm a very She certainly couldn't but never channels, he arranged for her to s

When all this had been don married David Packard, a sculpt afterwards they returned to Vict two children, Wendy and Christo and they, too, spent their childhoo property. Peggy's father had on that she might have the carriag own, so they began fixing it up she's been doing so ever since, place it is.

Full of unexpected nooks and winding stair to the attic rooms a natural setting for her paintings, portraits. The old brick fireplace, on the small dais, the carved oak some of these were designed and Peggy herself, as were many oth furniture, provide an atmosphe only be achieved by a woman sensibilities.

The attic rooms are delightf looking over the city to the Sooke of the main room are simply c pastels, portraits of her children portraits, and studies for those over the years. There is a sewin addition to her other talents Peg makes many of her clothes. She board doors behind the sewing m she informs me "is my spare bed

Full Life At Seventy-Two

By E. BLANCHE NORCROSS

For two people who call Cowichan home, separated in age by half a century, the generation gap isn't as important as the bridge, the shared disability which links them. The disability is blindness.

"But," says Miss Olive Ford, the elder of the two, "it isn't the disability that counts; it's one's attitude towards it."

As the record indicates, that is also the philosophy of the younger member of the duo, Brian Lendrum. But this is Miss Ford's story and how, among other matters, her path crossed Brian's.

At 72, white-haired, tiny Olive Ford is the only blind braille transcriber in British Columbia. Everyday, five days a week, one of her eight volunteer readers comes to help her with her work for blind students.

When she was Brian's age, more than 50 years ago, Miss Ford was at mid-point in nurse's training. Then glaucoma struck, and ended all hope of that career.

The disease progressed slowly, but by 1930 she could no longer read. Now she was making her home at Parksville with an older sister, the late Mrs. Ruth Elliott, and she still had sufficient sight to pull her weight there and do her share in caring for the home.

MISS OLIVE FORD, blind braille transcriber of school textbooks, working with sighted volunteer, while an interested bystander looks on.

About 1940 she had to go to Vancouver for an eye operation, and it was only then she learned that her failing sight stemmed from glaucoma. It was at this time life began to open up for her again.

She had to remain in Vancouver for six months receiving treatment, and in the last month: "I got up enough courage to acknowledge to myself what the eye doctor had told me, that I would go completely blind. It was then I joined the Canadian National Institute for the Blind."

The CNIB gave her a braille instruction book and a form for her doctor to fill out, certifying that she was qualified, by reason of insufficient sight, to join.

A sighted friend, who did not know braille herself, helped her with the instruction book, with the consequence that Miss Ford did not learn the right methods. Later she had some brush-up lessons with home teachers. "I was a great bookworm and had to be able to read again," she says.

The fact that she had not learned braille as a young child, combined with the poor start made in middle life, encouraged her to lean rather heavily on friends who read aloud to her. This doesn't make her present work easier. Nevertheless, she took seven courses through the CNIB connection with the Hadley Correspondence School for the Blind at Winnetka, Illinois, and enjoyed them all.

After 20 years struggling alone against failing sight, she is everlastingly grateful to the Institute for the help and encouragement they have given her.

When her sister died some 12 years ago Olive Ford moved from the Island to Queen Elizabeth Hall (a residence for the blind) in Vancouver. By this time she had been completely blind for something over three years.

In 1959 Miss Ford, aged 62, found a new career. In that year the British Columbia-Yukon Division of the CNIB started sending some of the senior students in its care to the regular secondary schools. Suddenly there was a tremendously increased demand for textbooks and other reading material in braille.

The local CNIB office asked Miss Ford if she would care to be a transcriber, and she did, and she does, as a volunteer. For two and one-half hours Monday to Friday she works with one of her readers on this transcription job.

Braille transcription requires more concentration than straight typing, there being, as Miss Ford explains, so many contractions. Also, the reader has to dictate punctuation and the lines for poetry. The

Continued on Page 7

Continued from Page 4

and for which she would not be paid, they allowed her 10 days grace in which to complete her work.

On the ninth day she was packed and ready to go when there happened one of those coincidences which sometimes change the course of a life. On a Philadelphia street she ran into an acquaintance, a member of a marvellous choir where she, too, had been singing. She told him she was leaving, and why.

"Laws," he said, "are made for people, not people for laws. You won't have to go." He was a member of a law firm, she learned, and he sent her to an associate, one of the greatest criminal lawyers in Philadelphia.

"You will never be able to afford me, you know," he told her. "I'm a very expensive guy." She certainly couldn't but nevertheless, through channels, he arranged for her to stay.

When all this had been done, however, she married David Packard, a sculptor, and not long afterwards they returned to Victoria to live. Her two children, Wendy and Christopher, were born, and they, too, spent their childhood on the Walton property. Peggy's father had once promised her that she might have the carriage house for her own, so they began fixing it up and, she says, she's been doing so ever since, and a delightful place it is.

Full of unexpected nooks and crannies, with a winding stair to the attic rooms and studio, it is a natural setting for her paintings, sculptures and portraits. The old brick fireplace, the grand piano on the small dais, the carved oaken chairs — and some of these were designed and constructed by Peggy herself, as were many other pieces of her furniture, provide an atmosphere which could only be achieved by a woman of great artistic sensibilities.

The attic rooms are delightful, the windows looking over the city to the Sooke hills. The walls of the main room are simply covered with her pastels, portraits of her children at all ages, self-portraits, and studies for those commissioned over the years. There is a sewing corner, for in addition to her other talents Peggy designs and makes many of her clothes. She points to cupboard doors behind the sewing machine. "That" she informs me "is my spare bedroom, I made it

PEGGY WALTON PACKARD

myself. The bed pulls out, a bamboo curtain is drawn, and there it is. I got the idea last year when I was in Austria."

"Good heavens," I said, "do you cook too?"

She laughs: "Only when I want, and that's not very often."

After eight years in her studio home — her marriage had come to an end — she returned to New York to study again with Madame Szekely Freschl, leaving Wendy and Christopher with her sister in Victoria. "I was not too bad" she modestly remarks. In fact, she was delighted to find that she held her own with the best singers in New York. Then came summer, she longed for her home and children, so she returned to Victoria, this time for good.

She recalls the time when Madame Szekely Freschl had arranged for her to sing the lead in the Flying Dutchman, with a new company. After years of concentrated study and painting, she had got out of the way of mixing with people and she felt she couldn't face this challenge. Perhaps if she had done so her life might have been very different, but, she says, there are compensations.

Peggy Packard is really very much an outdoor person. Her beautiful garden is a joy to her and she and her sister, Avis, who lives with her, do the whole thing themselves. From the road one may catch a glimpse of the old house behind the mellowed brick wall, a stretch of lawn and a winding brick path. At the turn of the path is a beautiful piece of sculpture, a young girl kneeling, hair wind-blown, which she calls "West Wind."

Going further, one realizes the extent of the garden and the love that has gone in to it. There is a bamboo-fringed pond with three snow-white ducks drowsing on the green water, there is a stone barbecue and a patio of old brick, all built by Peggy herself. There is a great swing hanging from the twisted branches of the largest oak I've ever seen, and the ground beneath is hollowed out by the feet of her children yesterday and by those of neighboring children today.

The most intriguing things about this garden are the many pieces of her sculpture, which one comes upon in unexpected corners. One of the loveliest is the figure of a girl at prayer, and there is one of Wendy when she was 10 and another of Christopher when he was 15, standing with his dog "Lobo". "Waif" is one of the most touching, the small girl with her windblown clothing and wistful face.

Her sculptures, Peggy says, might be called representational. Sculpture is the age-old medium of artistic expression, combining beauty of line with three-dimensional form, and this Peggy Packard strives for in her work. She is not very much in tune with "far-out," art but at times she sees something — catches a glimpse of what she is driving at. She loves the impressionists and the great artists of the past and when she was in Italy was reassured to see that it is the so-called representational art which has survived and been treasured throughout the years.

Her garden is a riot of old-fashioned flowers, foxgloves, delphiniums, poppies and fruit trees. Some of the trees were part of the original Walton orchard, others she planted to celebrate the birth of her children. Creamy waterlilies are reflected in a still pool, bees hum busily about the hives, for she has recently added three to her garden, and the air is filled with birdsong, for there are quaint feeders and houses built by an Austrian friend.

There is now a high wall between her garden and what was once the most beautiful place in the world to her. She has had to completely shut out what is happening there. The great cherry tree has gone, the beloved old house is gone, and the ugly sounds of destruction have given place to the equally ugly sounds of construction — yet another apartment building.

Perhaps Peggy Walton Packard, in spite of the heartbreak of seeing what has happened to her home, is one of the lucky ones. She has it in her power, in her heart and fingers, to create her own beauty, not only in her garden, but above all in her scultpure, for these lovely figures will endure long after we have left the scene. She is a quiet woman, a little reserved, but a beautiful woman, who will continue, I know, to create beauty in all she does.

A few years ago, I was engaged in a detective hunt for more exciting than that contained in the usual paperback thriller. For this was a search for a man's personal identity.

John Foster McCreight was the first premier of British Columbia and later a Supreme Court judge. Very little was known about him for he left few records and appeared to be a very uncommunicative person. He was a man of great reserve and was overshadowed by the more popular and flamboyant men of his day. Studies made of him dealt with his official acts only, and there were many gaps in both his public and particularly his private life.

What We Leave Behind

By PATRICIA M. JOHNSON

McCreight retired in 1897 and died in England in 1913. He became an ardent Roman Catholic and spent his last years near a hostel for retired priests. But few of his contemporaries remembered him and it was hard to get any picture of the man himself.

Then the unexpected happened. In the vault of a bank in Vancouver there was found an old metal dispatch box deposited there by McCreight when he left for England. The bank had held it for 50 years and was now free to dispose of it. As there were no living relatives, the box was handed over to the Vancouver archivist, and because I had worked for many years on the life of McCreight, I was given the privilege of opening it and inspecting its contents. Later it was sent to the British Columbia archives in Victoria.

What did the box contain? Would it answer all the questions that had puzzled researchers for so many years? Would it give details of his family and friends? Would it tell of his wife of whom so little was known that there were doubts that she had ever existed. Would it turn a reserved, taciturn, public figure into a man of flesh and blood with human likes and dislikes and a real personality?

In some ways the contents of the box were a disappointment for many of the questions remained unanswered. Yet there was a good deal to read between the lines for what had had been kept in the box were the things the judge must have considered important.

First there were some official documents some of which had never been accurately verified. There was the original certificate in Latin granting him a bachelor of arts degree from Trinity College, Dublin, on Feb. 12, 1850. There was the commission appointing him a Queen's Counsel for the province of British Columbia on April 2, 1873. A third item of Jan. 22, 1867, restored his name to the roll of barristers allowed to act in the now united colony of British Columbia and Vancouver Island.

In November, 1897, he sent in his official letter of retirement, and was asked to suggest to the minister of justice names for a successor. This list was sent in on Dec. 11, 1897, and it is interesting to note that one of the last on the list was given the appointment as resident judge at New Westminster.

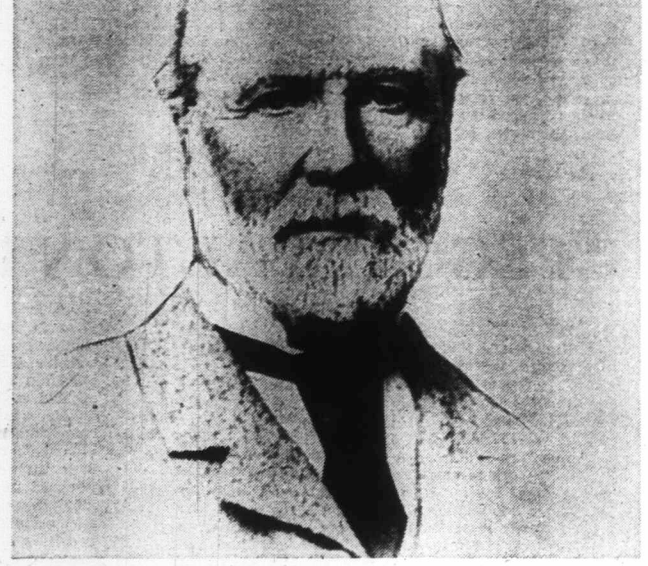

JOHN FOSTER McCREIGHT . . . a real person.

It was not known where McCreight had lived during some periods of his life and some details on this were available. A tax notice issued in Victoria by the city assessor gave the location of one piece of his property, while two insurance policies showed the site of his law chambers. Later, there was a policy of $5,000 covering law books, wig, gown and personal apparel in New Westminster. In 1896, a policy of $250 covered wearing apparel in Room 3, north side of Hastings Street West, between Homer and Richards Streets, in Vancouver.

After he had been appointed resident judge in New Westminster, he had lived for some years in the Columbia Hotel and receipts were available for this. In 1887, regular cheque stubs were made out to Mrs. and Dr. Loftus McInnis of 221 Columbia Street, New Westminster, and from these it is presumed that he went to live at their house. Dr. McInnis died in 1889, and a note in his diary mentioned that he would now pay Mrs. McInnis half the wages of a Chinaman so that he could have his meals there.

Receipted bills revealed that he received law reports and annual digests regularly from T. N. Hibben in Victoria, and that these were bound by the Carswell Company of Toronto. He subscribed to many Roman Catholic journals and one of the last notes was to discontinue, in 1897, the New York Catholic Sentinel. A bill from Langley and Company, druggists of Victoria in 1895, provided for a prescription number Rx 91215 price $1, Eau de Cologne at .60 and two pounds of coco leaves at $2. Mansell's of Government Street, Victoria, supplied his boots and shoes. He had a regular bill for liquor and cigars from John Jervis in Vancouver.

Because he travelled a good deal when attending supreme court sessions, there were many hotel bills and an undated one from the Oriental Hotel in Victoria, provided one bottle of whisky at $1, wine at .25, one bottle of apollinaris at .50, one pint of porter at .25 and cigars at .50. There were many cancelled cheques made out to the Roman Catholic Church in New Westminster, for althought McCreight started life as an ardent Anglican, he joined the Roman Catholic Church after living in the Cariboo between 1880 and 1883.

One set of bills dealt with what one of his contemporaries referred to as his greatest friend, his horse, Tally. In 1886 he noted in his diary that he wanted a saddle horse and in August added "B. V. M. as to horse." In 1895, David Wilson Saddlery of Cordova Street, Vancouver, had a bill for one circingle, one horse blanket and one saddle for the total of $9.75. In 1896, E. B. Keith of New Westminster, charged $5 for boarding Tally for six days. In the same year, the Palace Livery Stables in Vancouver charged $5.75 for seven days board for the horse.

There was apparently some controversy about Tally in New Westminster, as the horse was often kept on the penitentiary grounds and looked after by the deputy warden, James Fitzsimmons. When McCreight went on a holiday to Florida he sent $50 for the feeding and the care of the horse. In 1892 he asked Fitzsimmons to take the horse again as he was going on a trip to Europe. In 1892 there appeared a clipping from a New Westminster newspaper: "Sir, how is it you generally give a careful report of all convicts sent to the penitentiary, but not a word about the term Judge McCreight's horse has to serve has appeared in your columns. Is it life?"

The following year there was a draft of a letter to Fitzsimmons saying that there were rumors that McCreight was not paying for the forage. He added: "I certainly understood that the money I paid from time to time whenever the horse was in the penitentiary was quite amply sufficient for his forage. You will remember that when I returned from San Francisco last spring I gave you a cheque for $135, the horse having been there some five months." In 1894, the matter was raised in church circles and a letter of apology from the Bishop of Westminister criticized a certain Father Moran who had complained to McCreight about the matter.

All this came to an end in 1897. On April 6, a bill from J. W. Bland, veterinary surgeon, Vancouver, charged for "a visit afternoon and all night," and on April 7, for "post mortem." So died McCreight's great "friend," whose companionship he had so much valued.

Continued on Page 15

How

By V

Seventy-five yea
phical Survey knew s
lying north of the Y
Arctic Ocean, that i
liable map. All that
dark and sinister re
that Indians refused

The department badly need
curate information about this
Gold had recently been disc
in the Klondike, and the mine
fortune-seekers who were swa
North wanted maps they cou
pend upon. Such an appeal
hardly be ignored.

In the fall of 1900 the depa
staff decided to send one of i
men on an important surve
Frank C. Schrader, an old h
Alaskan exploration, was giv
job of charting the unknown c
and finding our what r
wonders and resources it held

When other engineers of t
partment heard of Schrader
signment, it is doubtful if th
the least envy. Those who had
taste of Alaskan blizzards and
ships were well aware that he
not even return.

Leaving the State of Wash
and travelling north by boat
Seattle, he did not reach Ska
until February, 1901. There a
Whitehorse to which he we
railroad, he succeeded in "s
on" a picked party of "mus
and helpers for his 1,300-mile
ney by dog sled down the Yuk

They saw goldminers in
town as they went along, and
worked out, the party moved r
through the heart of the Car
Klondike. At Dawson Sch
stopped long enough to pick u
expert dog-sled drivers and
canoe men.

But he could not tarry anyw
He and his men had to be
striking distance of the nor
before the river broke up and t
went out.

By April the expedition
reached Fort Yukon, farthest
ern point on Alaska's great
highway. The party then turn
the Chandler River and a tr
miles through deep snow, was
to Coldfoot on the upper Koy
At Bergman, some distance
stream, the canoes and su
were waiting as promised. A
point they had to wait for the
to open.

June came shortly. As the
idled in camp, they soon beg
hear the cracking and groani
the ice at night. Spring was a
invading the Arctic!

One morning the camp
aroused by Schrader's shouts.
out, boys. She's come!" he
Breakfasts were gobbled dow
the canoes hastily packed. The
geurs had hardly pushed off
they found themselves being c
downstream at a dizzy speed
current over the frictionless ic
so fast that they were at the
of the John, a distance of 50
by nightfall.

In the valley of the John
party saw a sight they never f
It was a moraine — that is, a
pile of earth, rounded pebbles
rocks, dropped by a glacier.
was different from most mo
as it had precipitous sides.
Schrader went over to look at
found the sheer cliff-like walls
solid ice.

Reaching the headwaters o

How Alaska Got Its First Reliable Map

By VINCENT EDWARDS

Seventy-five years ago the United States Geographical Survey knew so little about that section of Alaska, lying north of the Yukon River and stretching to the Arctic Ocean, that it wasn't even able to get out a reliable map. All that it had learned gave the region a dark and sinister reputation. It was known for certain that Indians refused to settle there.

The department badly needed accurate information about this area. Gold had recently been discovered in the Klondike, and the miners and fortune-seekers who were swarming North wanted maps they could depend upon. Such an appeal could hardly be ignored.

In the fall of 1900 the department staff decided to send one of its best men on an important survey. To Frank C. Schrader, an old hand at Alaskan exploration, was given the job of charting the unknown country and finding our what natural wonders and resources it held.

When other engineers of the department heard of Schrader's assignment, it is doubtful if they felt the least envy. Those who had had a taste of Alaskan blizzards and hardships were well aware that he might not even return.

Leaving the State of Washington and travelling north by boat from Seattle, he did not reach Skagway until February, 1901. There and at Whitehorse to which he went by railroad, he succeeded in "signing on" a picked party of "mushers" and helpers for his 1,300-mile journey by dog sled down the Yukon.

They saw goldminers in every town as they went along, and as it worked out, the party moved rapidly through the heart of the Canadian Klondike. At Dawson Schrader stopped long enough to pick up two expert dog-sled drivers and two canoe men.

But he could not tarry anywhere. He and his men had to be within striking distance of the northland before the river broke up and the ice went out.

By April the expedition had reached Fort Yukon, farthest northern point on Alaska's great water highway. The party then turned up the Chandler River and a trek, 90 miles through deep snow, was made to Coldfoot on the upper Koyaluck. At Bergman, some distance downstream, the canoes and supplies were waiting as promised. At this point they had to wait for the river to open.

June came shortly. As the men idled in camp, they soon began to hear the cracking and groaning of the ice at night. Spring was at last invading the Arctic!

One morning the camp was aroused by Schrader's shouts. "Turn out, boys. She's come!" he cried. Breakfasts were gobbled down and the canoes hastily packed. The voyageurs had hardly pushed off before they found themselves being carried downstream at a dizzy speed. The current over the frictionless ice was so fast that they were at the mouth of the John, a distance of 50 miles, by nightfall.

In the valley of the John the party saw a sight they never forgot. It was a moraine — that is, a great pile of earth, rounded pebbles and rocks, dropped by a glacier. This was different from most moraines as it had precipitous sides. When Schrader went over to look at it, he found the sheer cliff-like walls were solid ice.

Reaching the headwaters of the John at last, Schrader cached a large part of the supplies. Another ordeal was at hand—the long portage over the high mountain pass.

Perhaps this was the most arduous part of the whole expedition. The eight men with the three canoes had hardly got going before clouds of Arctic mosquitoes swarmed about them—big ravenous creatures that covered a man's hand the instant he took off his glove. Their bites are so fierce that not even large animals will stay where they are. For the hungry surveyors, the absence of game was a disturbing prospect.

Once over the pass, however, the travellers came upon good fortune in the form of an amazing natural phenomenon. It was a lake frozen solid, the ice 50 feet thick. It was unlike other lakes as its source was a mountain spring, with the flowing water solidified each day by the cold.

As the mosquitoes do not hover over ice, the expedition found welcome relief from its worst pest. Herds of caribou were also discovered, so it wasn't long before the men were feasting on broiled meat. For several days, the party hunted, ate and loafed to their hearts' content.

Schrader knew his men needed that rest because of what lay ahead. July had come, and on the night of the Fourth there came a furious snowstorm as if to warn of how soon winter would be upon them.

The leader took time only for a few side-trips to the neighboring mountain peaks, satisfying himself that he had at last found the farthest northern cropping of the Rockies on the North American continent. Curiously enough, all these peaks were of about the same height and flattened on top as if a giant plane had run over them.

It was time to keep moving. The overland journey brought the party to another river, the Anaktuvak. The stream rapidly increased in width and the current seemed to run faster and faster. As the voyageurs were swept downward, a wild alarm seized them for fear they might be running into a great cataract or an impassable canyon.

But Schrader was worried about something else. He had figured on reaching the coast in time to catch the cutter Bear which did not leave Point Barrow until late in August. But at the progress they were making, with so many rapids to interfere, Schrader knew they would miss the boat, and be forced to remain in the Arctic for another 12 months.

The Colville was unlike any stream they had ever seen, and as they moved along, Schrader took pictures of its strange channel. For much of its course, owing to glacial upheaval, the Colville flows in a bed that is higher than its old valley.

The nights were growing so cold that the mosquitoes no longer bothered. Winter was coming fast. It was a relief when the turbulent Anaktuvak emptied into the broad Colville River, though Schrader knew they were days behind schedule.

When the expedition at last reached the Arctic Ocean at Nigaluk, it was August and snowstorms were becoming frequent. Schrader could see the Arctic ice-pack slowly closing in from far out at sea. They had only two weeks left to paddle to Point Barrow which was a good 150 miles up the coast.

In their frenzied haste the men bent over their paddles as if they were rowers in some wilderness regatta. The storms were coming oftener now, and the nights were bitter cold. The canoes had to be kept out of the rapidly forming shore-ice.

On the second day out they met up with a party of Point Barrow Eskimos travelling in their big, seaworthy "oomiaks," boats considerably bigger than canoes and made of walrus skin and bones.

Schrader tried to buy one of the oomiaks, but when the Eskimos refused, he persuaded them to give his men passage, towing the canoes behind.

Learning that they hoped to catch the Bear, the Eskimos strained with all their might at the paddles. But now a real blizzard descended, and it was 36 hours before the party could get going again.

On the 18th day after leaving the mouth of the Colville, Point Barrow broke on the horizon. But there was no sign of the Coast Guard cutter.

The whole settlement came to watch the landing. But when Schrader asked the all-important question: "Where is the Bear?" he got the quick answer: "Gone."

The ice-pack was now almost at Point Barrow's front door. Another storm and it would come rolling up toward the shore with the arctic winter behind it. It looked as though Schrader and his men would have to "hole up" for the whole year.

But the head of the expedition refused to give up. Schrader was ready to take one last desperate chance.

Three hundred miles down the coast was Port Lisburne. There was a coal mine there. Perhaps he could still catch a belated collier before it headed south.

The settlers tried to dissuade, telling him of all the perils of such a trip.

But Schrader wouldn't listen. He abandoned his canoes, bought a whale-boat and loaded the whole party in it.

It was the sort of voyage that even hardened sailors would have never risked.

There wasn't a settlement along the coast all the way to Cape Ilsburne. The shoreline was low and sandy, but if a shipwreck had ever occurred, it might have been fatal to the entire party.

Schrader's expectations of keeping ahead of the ice-pack was the wildest plan of all. To experienced Arctic seamen it would have sounded like sheer insanity. The leader never realized till afterward what a dangerous gamble he had taken.

Nevertheless, he made it.

Of all sights seen by men who had undergone untold hardships and faced a hundred perils, none probably ever looked so good as that of the yellow funnels of a tramp collier which the party saw as their boat rounded Cape Lisburne.

They were just in time. The collier had steam up and was all ready to sail. It was the last boat of the season.

The whale-boat and all the equipment were quickly loaded aboard, and the party breathed easily for the first time in six months.

Two days later the collier put in at Nome. There a terrible storm came in out of Bering Sea, flattening miners' shacks, swamping small boats and drowning 20 men. Schrader could not help but shudder when he thought of what could have happened if that storm had ever caught his men in their open whale-boat.

Full Life At Seventy-Two

Continued from Page 5

books are then proof-read and the transcriber must follow up by making the corrections called for. On the average, it takes about three pages of braille to do one of print.

All Grade 11 and 12 blind students, not just a chosen few as in the early trial period, now attend the regular senior secondary schools. Fortunately a method has been devised for duplicating from the key braille copy of their books, or the load of work for transcribers would be next to impossible.

The 50-plus books that Olive Ford has transcribed range from juveniles to popular science, with the emphasis on requirements of the senior grades. Sometimes this has meant transcribing a novel for the school library, and if Miss Ford had her "druthers," this is the work she would most like to do. A good story is always her preference.

Brian Lendrum, that other, much younger, native of Cowichan, came into Olive Ford's life as her first pupil. Though Brian lost his sight in babyhood, he never did attend any but the regular schools.

However, when the CNIB inaugurated its plan of sending secondary students to the community schools, they arranged for Miss Ford to transcribe textbooks for him.

Miss Ford's day of highly concentrated work may be short, but the other hours do not drag for her. She reads, plays cribbage, takes part in table and five-in alley bowling and belongs to the Literary Group at Queen Elizabeth Hall.

As if that weren't enough, she learned the sign language of the deaf-blind so that she could talk to them when they come to their class at the Hall. She finds this exhausting and admits that sometimes she avoids talking to a deaf-blind resident. "Blind people can be selfish, too," she acknowledges

Well, it seems a very small selfishness for a woman in her 70s to allow herself. In all essentials the gap of 50 years which separates this woman and a certain young man whose home is Cowichan does not seem so very great.

APPLES to Nibble O

MURIEL WILSON

FOOD FOR THOUGHT

Ever since Eve tempted Adam with that fateful fruit, the popular apple has played its part in mythology, art, history and science. Picture Hercules without that golden apple, or a still life picture without an apple. John McIntosh is remembered today because of his notable discovery, the apple that bears his name. Would students remember Newton's law of gravity without that history-making apple?

The word "apple" is still heard in everyday expressions such as "an apple for the teacher," "an apple a day keeps the doctor away" and "the apple of his eye." And for centuries, with the possible exception of Adam, man has known that apples are beneficial . . . although it is very doubtful that the apple that proved such a temptation in the Garden of Eden measures up to today's standards.

As a matter of fact, the fossilized apples found in excavations and those pictured on the walls of caves, lead us to believe that these early specimens were extremely small.

Today, of course, the apple is more than just a highly enjoyable, nutritious and decorative fruit; more than just a snack or dessert time favorite; more than the principal ingredient in hundreds of dishes including the world's favorite pie.

It is agriculture, industry, economics, marketing, tradition and progress. And we know now that apples provide dietry balance and significant amounts of minerals and vitamins, while their fruit sugars provide quick energy.

All this wrapped up by nature in a firm package, 90 per cent of which is edible.

As for weight control, an average apple contains less than 100 calories, satisfying the urge for something to nibble on (an ice cream sundae could add up to 450 calories), without wrecking a reducing diet.

McIntosh apples are at their very best and equally good for eating out of hand or for cooking.

Our first recipe is for Glazed Pork Chops and Apples . . . pork chops and apples compliment each other in this eye appealing dish.

GLAZED PORK CHOPS AND APPLES . . . 1 cup thinly sliced onions, 2 Tbsp. fat, 6 pork chops ½ inch thick. ½ tsp. salt, dash of seasoned pepper, ¼ tsp. cinnamon, ⅛ tsp. cloves, 1 Tbsp. brown sugar, ¾ cup beef bouillon, 6 thick slices unpeeled, cored apples, 1 tbsp cornstarch, ¼ cup beef bouillon and 1 tsp. lemon juice. Saute the onion slices in the fat about 5 minutes then remove from pan. Add chops and brown about 5 minutes on each side. Combine seasonings and sugar with the bouillon, add to pan, cover and simmer for 15 minutes. Turn chops and top with the sauteed onions. Continue to cook covered until chops are almost tender. 10 to 15 minutes longer. Place an apple slice on each chop, cover and cook until apples are tender about 5 minutes. Remove chops to serving platter and keep warm. Combine cornstarch and remaining ¼ cup of bouillon. Add to pan gravy and cook, stirring constantly, until thick and clear. Add lemon juice and pour over chops.

This next dish never did have a name . . . I used to make it for the family when the children were home. We'll just call it Wilson's Apple and Sausage Supper.

Into a shallow baking dish place 2 or 3 cups peeled and chopped apples, a medium, finely chopped onion. Season these with a dash of salt. Pour some tomato catsup over all and sprinkle lightly with brown sugar. Now parboil some little pork sausages to remove some of the fat. Drain well then arrange in a single layer on top of the apples and onion, season with salt. Bake in a preheated 375 degree F. oven until the apples are soft and sausages are brown on top. Turn the sausages and return to oven to brown other side. Turn the broiler up if necessary for browning the sausages. The goodness of the sausages bake down into the apples making a really savory dish. Potatoes could be baked in the oven at the same time. To bake potatoes in about half an hour . . . cut the potatoes lengthwise and brush with melted butter, margarine or salad oil. Dessert for this meal could be a deep dish apple pie.

One more apple dish to go with pork . . . they really are compatible.

HONEY GLAZED SHERRY APPLES . . . ½ cup honey, ½ cup sugar, ½ cup sweet sherry (or apple juice), juice 1 lemon, 2 Tbsp. water, a few drops red food coloring and 4 to 6 red skinned apples (according to size). Into a shallow skillet put honey, sugar, sherry, lemon juice, water and food coloring. Bring to a boil. Place the apples, cut lengthwise and cored, in the syrup, cut side down. Cover and simmer 3 or 4 minutes. Turn apples over, cover and simmer a few minutes longer or until apples are just barely tender. They shouldn't be soft and mushy. Carefully lift out apples and place on lightly buttered serving dish. Spoon syrup over. Fill centre with cranberry sauce. Serve hot around a hot pork roast or chilled with cold pork. A pretty garnish and good to eat too.

And now here is an old fashioned apple dessert . . . you might call it another version of apple dumplings.

GRANDMOTHER'S APPLE ROLL . . . make up 2 cups biscuit mix adding 1 Tbsp. sugar. Roll out as for pie crust. Make a filling of 2 cups grated apple, ¼ cup sugar and 1 tsp. lemon juice. Spread dough lightly with soft butter or margarine, then spread with the grated apple. Roll up as for a jellly roll and cut in 1 in
range in a shallow baking dish. Ma
lowing syrup . . . ½ cup honey,
sugar, ⅛ tsp. nutmeg, a dash of sa
boiling water. Bring to a boil th
slices in baking dish. Bake about
until done. Serve with pouring crean

**Apple Foam is a light, delic
dessert. It is nice after a hearty**

APPLE FOAM . . . 1 package l
cup boiling water, 1 cup cold water
tened apple sauce and 2 egg whites
Dissolve jello in the ½ cup boiling
all the crystals are dissolved. Add t
and chill until partially set. Beat
Fold in applesauce and beaten egg
serve with cream.

**The children will love Apple Sa
. . . they are not crumbly.**

APPLE SAUCE COOKIES . . . 1
ing, 2 cups sugar, 2 eggs, 4 cups all
sifted before measuring, 1 tsp. salt,
powder, 1 tsp. soda, 1 tsp. nutmeg,
2 cups applesauce, 2 tsp. vanilla,
scalded and patted dry and ½ cup
Cream shortening and sugar until li
and beat well. Add sifted dry ingred
tely with the applesauce. Add flav
and nuts. Drop by teaspoon onto a li
baking sheet. Bake in preheated 3
oven for about 12 minutes or until
wire rack. Makes a good big batch.

For an interesting and useful a

BRIDE'S CORNER

POLISH UP YOUR APPLE KNOWLEDGE . . .

Keep apples cool. Chill for best eating. Polish for best looks.

Let an apple be your travelling toothbrush. If you can't brush after every meal, eat an apple to clean your teeth.

Use unpeeled red apple wedges to garnish salad plates. Dip the wedges in lemon or pineapple juice to keep them from turning brown.

Fold chopped apple into pancake batter. Cook pancakes and serve with butter and a sprinkling of cinnamon and brown sugar, or serve with butter and maple syrup.

Fill centres of apples for baking with cranberry sauce. Pour a little cranberry juice cocktail around apples in baking pan.

Add sliced apple to any fruit pie filling to extend filling and add extra flavor.

After a hearty meal serve a dessert plate with McIntosh apple wedges, pear segments and grape clusters.

hints from Heloise

DEAR HELOISE:

My daughter came up with a brilliant idea of what to do with many of the pictures of herself.

She collected all the flattering, candid poses of herself from over the years. Leaving none out: Baby pictures, toddler, earlier school days, etc., up to her present age of fourteen.

These were all used to make her own personalized collage.

The background, or base, was a sturdy piece of 11" x 14" paper. (Cardboard can be used, however.)

The pictures, having been trimmed, were then glued on

the paper. Each one was placed at a different angle so each could be completely seen.

She let this dry several hours. Then she applied a coat of fast-drying varnish over the whole thing.

When dry, she put the finished product in a 16" x 20" frame.

It is certainly a novel conversation piece. And, all her best pictures are now in one place, all at the same time!

Mrs. A. Miller

* * *

And what grandmother wouldn't love to receive something like this. Or even Dad to put on his desk at the office. Such a clever use of the imagination. You are a real luv for sending this hint our way. God bless you.

Heloise

THE CAT'S MEOW

DEAR HELOISE:

An old scrubbing brush nailed cat-height to the wall will give "Old Tom" a real good back scratch when you aren't around to do the job for him.

Trudy

TAKE YOUR PILL!

DEAR HELOISE:

I have to take a pill eac
day at a certain time. But m
only access to water is from
drinking fountain. I simpl
cannot take a pill with m
head bent down. Here is how
I remedied this problem.

When I leave the house,
put my pill in a plastic pil
bottle with a snap top.

Time for pill, simply po
pill in mouth, fill bottle wit
water and drink. Ever s
easy.

No more choking on pills
And I can use the pill bottl
again the next day.

Sara Warte

IT'S A TOSSUP

DEAR HELOISE:

I love those great throw
pillows you see so much o
now. Especially the one

Nibble On

ıg a really savory dish.
ı the oven at the same
about half an hour . . .
e and brush with melt-
lad oil. Dessert for this
ıpple pie.

to go with pork . . .
ple.

ERRY APPLES . . . ½
½ cup sweet sherry (or
ı, 2 Tbsp. water, a few
nd 4 to 6 red skinned
. Into a shallow skillet
lemon juice, water and
boil. Place the apples,
in the syrup, cut side
3 or 4 minutes. Turn
immer a few minutes
e just barely tender.
l mushy. Carefully lift
ightly buttered serving
Fill centre with cran-
ound a hot pork roast
A pretty garnish and

old fashioned apple
ıll it another version

PPLE ROLL . . . make
ng 1 Tbsp. sugar. Roll
a filling of 2 cups grat-
ıd 1 tsp. lemon juice.
soft butter or marga-
grated apple. Roll up
as for a jellly roll and cut in 1 inch slices. Arrange in a shallow baking dish. Make up the following syrup . . . ½ cup honey, ½ cup brown sugar, ⅛ tsp. nutmeg, a dash of salt and 2 cups boiling water. Bring to a boil then pour over slices in baking dish. Bake about 30 minutes or until done. Serve with pouring cream.

Apple Foam is a light, delicious chilled dessert. It is nice after a hearty meal.

APPLE FOAM . . . 1 package lemon jello, ½ cup boiling water, 1 cup cold water, 2 cups sweetened apple sauce and 2 egg whites stiffly beaten. Dissolve jello in the ½ cup boiling water, be sure all the crystals are dissolved. Add the cold water and chill until partially set. Beat until foamy. Fold in applesauce and beaten egg whites. Chill, serve with cream.

The children will love Apple Sauce Cookies . . . they are not crumbly.

APPLE SAUCE COOKIES . . . 1 cup shortening, 2 cups sugar, 2 eggs, 4 cups all purpose flour sifted before measuring, 1 tsp. salt, 2 tsp. baking powder, 1 tsp. soda, 1 tsp. nutmeg, ¼ tsp. cloves, 2 cups applesauce, 2 tsp. vanilla, 1 cup raisins scalded and patted dry and ½ cup chopped nuts. Cream shortening and sugar until light, add eggs and beat well. Add sifted dry ingredients alternately with the applesauce. Add flavoring, raisins and nuts. Drop by teaspoon onto a lightly greased baking sheet. Bake in preheated 375 degree F. oven for about 12 minutes or until done. Cool on wire rack. Makes a good big batch.

For an interesting and useful apple recipe book send 25c (for handling) to B.C. TREE FRUITS LTD. Kelowna, B.C.

GLAZED PORK CHOPS WITH APPLES

LOOK FOR CHRISTMAS CAKE RECIPES NEXT WEEK.

ɯ Heloise

ı:
er came up with a brilliant idea of
ıy of the pictures of herself.
he flattering, candid poses of herself
s. Leaving none out: Baby pictures,
l days,
age of

sed to
ınalized

r base,
f 11" x
l can be

ıg been
lued on

ıe was
ngle so
ly seen.
several
ılied a
arnish

the fin-

ished product in a 16" x 20" frame.

It is certainly a novel conversation piece. And, all her best pictures are now in one place, all at the same time!

Mrs. A. Miller

* * *

And what grandmother wouldn't love to receive something like this. Or even Dad to put on his desk at the office. Such a clever use of the imagination. You are a real luv for sending this hint our way. God bless you.

Heloise

THE CAT'S MEOW

DEAR HELOISE:

An old scrubbing brush nailed cat-height to the wall will give "Old Tom" a real good back scratch when you aren't around to do the job for him.

Trudy

TAKE YOUR PILL!

DEAR HELOISE:

I have to take a pill each day at a certain time. But my only access to water is from a drinking fountain. I simply cannot take a pill with my head bent down. Here is how I remedied this problem.

When I leave the house, I put my pill in a plastic pill bottle with a snap top.

Time for pill, simply pop pill in mouth, fill bottle with water and drink. Ever so easy.

No more choking on pills. And I can use the pill bottle again the next day.

Sara Wartes

IT'S A TOSSUP

DEAR HELOISE:

I love those great throw pillows you see so much of now. Especially the ones made of unusual fabrics.

Unfortunately, they are too expensive to fit into our budget. So I've come up with an idea.

I used two terry washcloths—the real plush type. Each has a fresh, bold design.

To construct them was easy. Place the right sides together. Sew up three sides. Leave the fourth side open so that you can add the stuffing. Turn it inside out. Then stuff with whatever you want . . . I used old nylon stockings.

When the stuffing is in, simply sew up the seam. Use a whipstitch or a blindstitch that you can't see.

For a custom-made touch, I fringed them with bright yarn.

They looked so professional. I really am proud of myself.

Susan Haydon

* * *

I'm a real pillow fan myself. Now I can whip up all kinds of pillows for every room in the house. And even give some for inexpensive gifts. A darlin' idea. Thanks.

Heloise

This feature is written for you . . . the housewife and homemaker. If you have a hint, problem or suggestion you'd like to share . . . write to Heloise today in care of this newspaper.

HELP FOR HOMEMAKERS

A HINT OF TINT

DEAR HELOISE:

Recently I needed to tint some frosting for a birthday cake, but the red food coloring had dried in the bottom of the bottle.

Diluting it with water would have given me too much moisture. So I put the vanilla (needed in the recipe) right in the coloring bottle. This diluted just enough color for the frosting. Worked perfectly.

Nina B. Perry

PEERLESS IDEA

DEAR HELOISE:

I discovered the greatest way to correctly read my glass measuring cup. It seems so simple I can't believe I just discovered it.

Simply look at the mark inside the cup on the side farthest away from yourself. The measurement is perfect.

I tested this out by stooping and by standing on a stack of three books. The measure never varied.

Hope this will be helpful to you and your readers.

Julia Switlick

SHORTCUT SHORTCAKE

DEAR HELOISE:

I came upon a marvelous idea for a family treat. It is so quick and easy.

I take a packaged cream-filled sponge cake. Cut it lengthwise. Place both halves on a plate. Top this with strawberries. Presto! Strawberry shortcake. Mom loves it because it is so simple.

Royce Brian Greer
Age 9

MAKIN' BACON

DEAR HELOISE:

I've discovered if I slide the cooked bacon on its draining paper under the electric skillet while I'm cooking the eggs, the bacon will stay warm.

This really solves the cooled bacon problem with so little effort.

Mrs. J. F. Gmadt

MY DEAR DAUGHTER

DEAR HELOISE:

On my daughter's first birthday, I wrote her a letter reviewing events of her very important first year. I included the special little moments, accomplishments, and fun times, as well as serious ones.

Most important of all, I thanked her for filling our lives with so much happiness. After sealing the letter, it was put with her other mementos.

I plan to give the letter to her on a special occasion, such as her wedding day or at the birth of her first child.

Eva Knore

* * *

I can just hear so many of you say . . . "Wish I'd thought of that!"

New mothers, take note.

Beautiful thought . . .

Heloise

COIN THE PHRASES

DEAR HELOISE:

I'm a coin collector. Stamp fans and other different collectors might also use this idea:

When I started seeing all those articles about Eisenhower dollars, I decided to start a separate scrapbook to go along with my collection.

Pictures, notes, and other material on the subject, in addition to articles, can be added. I think this adds a lot of interest to your collection.

Barb

11-12

© King Features Syndicate, Inc., 1972. World rights reserved.

FERNIE, IN 1899

THE DAY THE CITY BURNED

"Things always happen in threes," 10-year-old Mary Ellen Hollinshead's mother had a habit of saying, and after one terrifying weekend in 1908, Mary definitely began to believe her. To begin with, on Friday, July 31, a cave-in at the Coal Creek mine in which her brother, Ted, had been working, started the chain of events. Besides Ted, 29 men had managed to get out alive, but five others had not been so fortunate.

And Saturday, Aug. 1, while rescue operations were still underway for the trapped men, a wind, slight at first but later reaching hurricane velocity, tunnelled down from the west into the valley towards Fernie, B.C., Mary's hometown.

Reaching the brush fires which had been smouldering for weeks near the Cedar Valley Mill across the Elko River from Fernie, the wind whirled them into dancing life then carried the flames along to turn them loose on the mill and adjoining lumber company. With darting speed the wind-hurled flames raced through the buildings and stacks of freshly-cut lumber, turning all into a blazing cauldron.

Pushing eastward, the fire leapt the Elko River and began its sprint of destruction through the city of Fernie.

In a matter of three hours the entire city and surrounding countryside lay devastated. Ten deaths resulted.

More than 60 years have passed since the triple tragedies — a mine cave-in, a bizarre wind and the resulting fire — took place, but the sights, sounds and smells as recorded in Mary's mind are vivid yet. Here is her account of the day of the fire.

* * *

Stretched out in the shade of a cool rock overhang, my father, brothers and I were finding the lunch break from our morning berry-picking efforts welcome indeed. Even though we could see snow still mantling the mountain peaks which jagged around us, the sun was hot and had dimmed even my usual exurberance.

Suddenly a breeze fanned our perspiring faces.

"Ah," Dad stood up and raised his arms. "Sure be nice if a little wind would get up. Make our afternoon picking a lot cooler."

"I'll say," Frank, the younger of my two brothers, got up to join him. "Mom and Winnie are going to be glad they couldn't come when we tell them how hot it's been." Raising his head to sniff the breeze he said, "Seems like that smoke smell's a lot stronger than it was this morning."

Dad's forehead creased with concern. "Hope those brush fires haven't gotten away from them."

Ted and Frank scrambled over the rocks to investigate. They were back in minutes, their faces as white as the sandwiches we had just eaten. "Dad there's fire down there! It looks like Fernie's on fire!

Dad looked up at the rocks as though trying to decide whether to check for himslf and then: "Come on," he said, motioning with his hand. "Stick together now, but run. Fast!"

With that he started off at a quick trot, the boys and I single-filing behind him.

Down the slope we jogged, our feet twisting and sliding on the uneven ground. The breeze which had been so refreshingly cool a few minutes before was no longer a breeze but an acrid smoke-filled wind that yanked at our hair and clothes and sent curls of dust eddying up behind us. My eyes began smarting with tears, partly from smoke, partly from fear.

Fernie on fire? My mind couldn't quite grasp what that pronouncement might mean, but I did know that my mother and my little sister were down there and somehow we had to get to them.

Cresting a hill we were stopped by a dismaying scene before us. At the foot of the hill was the river we had to cross to get home, but on our side of it and almost directly beside the path we would take, the mill was an inferno of smoke and flames. The main building was a cone of circling fireworks, while all around it the smaller buildings were either already glowing, crumbling ruins, or in the process of being demolished by the whipping flames. Pieces of burning lumber sailed through the air leaving sideways-scattering fire trails where they crashed back to earth.

Terrified, I turned to run in the direction we had come. Dad's shout stopped me. "To the bridge, Mary. We've got to make it to the bridge." His words were snatched away by the wind, but his gestures told me what he wanted. Only I couldn't move! I stood staring at him, horrified into immobility. We'd be burned to death, I knew we would, if we tried to pass that blazing holocaust!

Motioning the boys to go ahead, Dad picked me up. Throwing his coat over my head he shouted: "Keep that over your hair, Mary," and he plunged down towards the mill.

As we approached it the crackle of flames became discernible over the noise of the wind, and we could see people dashing about in a confused way, apparently trying to fight the blaze. Sparks began raining on our heads and shoulders and grey ash that had once been the sawdust road rose in powdery puffs under Dad's feet.

Directly across from the mill with the smoke, noise and heat pressing in on us, it hurt so to breathe that I wanted to stop. Choking, gasping, I crushed my face into Dad's neck, holding it there until the mill was behind us.

Finally the bridge was before us, only it wasn't a bridge anymore but a black mass of

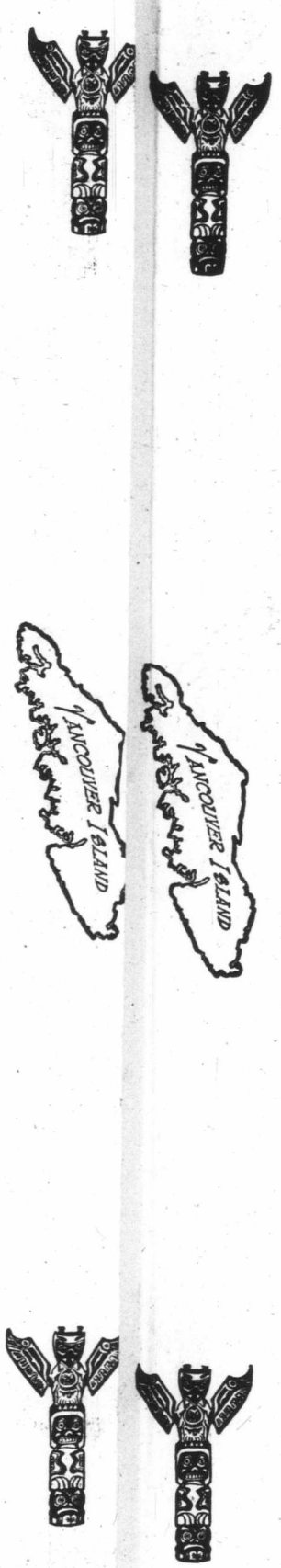

By
As To

smouldering be
stopped, stunne
The crackl
quite so loud r
could hear ot
tossed sounds
frenzied shouts
a child. For a
could see a kno
bank. My sto
piece of blazing
crash into a s
them. Instantly
tree and then l
and the next a
What now?
But his face,
rored our unce
"We could
volunteered. Th
it, but Ted rode
it well.
"Yes, yes.
Again we
bridge and the
sometimes wa
bruising stones
my chest was
reaching home
for rest.
Reaching
couldn't contin
fires — and on
to the north n
were moving
fires were no
had dropped, w
run them. So
until they met
we began caref
sparking debris
Finally we
the logs one
railroad tracks
sound except f
clomp of our le
At the West
sideroad which
easier going h
picked at our c
down the road
could hear fire
pieces of rubbl
by the wind.
A last burs
skirts and -or
toppling smokin
glass, here and
dation. Not a
tact.
Struggling
smoke, steppin
and blazing ruin
street and hom
stroyed as the
left whole?
Our street
which our stor
came to a smal
several neighbo
and flame-ridde
right across to
building . . . wa
ing through the
and everybody
Always they
you seen Harr
always we aske
nie?"
Nobody had
coal company
"Only building
and people have
Again we to
The people
the once-green
fice, for it had
Frank and I sat
Dad and Ted
again.
Suddenly a
shoulder. "Mary
It was Mom
"Thank God
ing Frank and I
included in her
"But Winni
asked.
Mom burst
know. I left her
Mrs. Swallow a
came back she
Now Dad's were
More questio

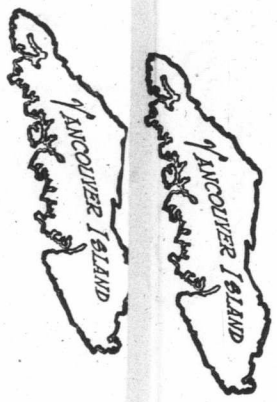

By MARY LEES
As Told to Betty Thom

smouldering beams sagging into the water. Dad stopped, stunned, and I slipped to the ground.

The crackle of the fire behind us was not quite so loud now, but from across the river we could hear other sounds — frightening wind-tossed sounds — the shudder of falling trees, frenzied shouts and answering shouts, the cry of a child. For an instant the smoke lifted and we could see a knot of people milling on the opposite bank. My stomach churned as we watched a piece of blazing timber arc across the water and crash into a stand of pines alarmingly close to them. Instantly a cup-like flame surrounded each tree and then licked out to embrace the next tree, and the next and the next.

What now? We looked to Dad for instruction. But his face, sooty and shiny with sweat, mirrored our uncertainty.

"We could go by the bridge at Cokato," Ted volunteered. The rest of us were unfamiliar with it, but Ted rode his pony that way often and knew it well.

"Yes, yes. We'll go that way then."

Again we went running. Away from the bridge and the mill, through brush and brambles sometimes waist-high, oblivious to the ankle-bruising stones and raking vines. Now the ache in my chest was from running, but the thought of reaching home cancelled any thought of stopping for rest.

Reaching Fernie's brickyards we found we couldn't continue. Between us and the river two fires — and one we had just passed and another to the north near the Great Northern tracks — were moving toward each other. Though these fires were no longer pushed by the wind which had dropped, we knew we couldn't possibly outrun them. So in frustrated anxiety we waited until they met and burned themselves down. Then we began carefully picking our way over the still-sparking debris.

Finally we reached the bridge, and crossing the logs one by one we headed up onto the railroad tracks. Now there was scarcely any sound except for our clutching breath and the clomp of our leaded feet on the ties.

At the West Fernie crossing we veered onto a sideroad which led back to town. The way was easier going here, but little gusts of wind still picked at our clothes and lifted grass and bushes down the road ahead of us. Nearing Fernie we could hear fire sounds again and we began seeing pieces of rubble that had obviously been carried by the wind.

A last bursting effort brought us to the outskirts and onto a scene of devastation — toppling smoking walls, twisted iron and broken glass, here and there a charred, crumbling foundation. Not a building in this area remained intact.

Struggling to see through the billowing smoke, stepping carefully over the still fuming and blazing ruins, we made our way toward main street and home. Each block was as utterly destroyed as the last. Had nothing in the town been left whole?

Our street was deserted as was the street on which our store had stood. But further on we came to a small group of rumaging survivors and several neighbors. All told the same story of wind and flame-ridden terror. "The flames chased us right across town ... leapt from building to building ... walls toppling all over ... things flying through the air. And oh, the noise! The wind, and everybody screaming!"

Always they ended with the question: "Have you seen Harry?" Or Edna, or Grama. And always we asked: "Have you seen Mom or Winnie?"

Nobody had. "But she might be down by the coal company office," somebody finally said. "Only building left standing in the whole city and people have been heading there."

Again we took off at a run.

The people were there, clotted in bunches on the once-green lawns keeping warm inside the office, for it had now begun to get dark and cold. Frank and I sat down on the grass for a rest, but Dad and Ted immediately began questioning again.

Suddenly a hand reached and grasped my shoulder. "Mary!"

It was Mom!

"Thank God, oh thank God!" she said, enfolding Frank and I. Ted and Dad appeared and were included in her embrace.

"But Winnie. Where's Winnie?" someone asked.

Mom burst into tears. "I don't know. I don't know. I left her at the store when I went to get Mrs. Swallow and the new baby and when we came back she was gone! I couldn't find her!" Now Dad's were the enfolding arms.

More questioning, more searching, now at an even more frantic pace, for the thought of a seven-year-old alone in the dark somewhere, possibly injured, moved us all to renewed stamina. But the search was fruitless. Shaking with cold and fatigue we once again headed for the coal company office.

Our place of refuge was short-lived. In our absence fire had again began to move and spread out of control, and though volunteer fighters were in abundance, water and equipment were not. There was little to check the crawling threat and soon the surging smoke, the breath-robbing heat and the fingering flames again sent us scattering. Running blind, I clung to Mom's hand, sure that this time we were doomed.

Suddenly a shout went up. "To the railroad tracks. They've trains there to take us out." Massing again, the crowd began to move in the direction of the depot.

The sight of the train with its conglomeration of cars was glorious beyond belief. Mom and I clambered aboard, leaving Dad and the boys behind to continue the search. Confusion jangled all around us as more and more desperate people poured into the cars.

Through the slats we could see the fire eating closer and closer. Would we never leave? "We'll be burned alive like rats," one man screamed, as curses and cries of "get moving!" reverberated through the packed cars.

Finally the wheels began to creak and grind and at last the load of near-hysterical humanity began to move.

Our destination was Cranbrook where townspeople shared food, clothing and shelter. We were safe, Mom and I, but for her there was no sleep. She had no way of knowing that Winnie had been taken to Cutbank, a siding four miles from Fernie, where with 3,000 others she had spent the night in relative comfort and safety. Nor did she know how Dad and the boys were faring.

At sun-up the next morning we were back at the depot. Finally one of the trains brought the reward to our vigil. Winnie, black almost to the unrecognizable point, but unharmed, arrived, and Ted brought word that Dad and Frank were safe.

For me at that moment the world began to tilt back toward its safe little orbit.

ISLANDER Crossword Puzzle

LAST WEEK'S CROSSWORD PUZZLE ANSWERS APPEAR ON PAGE 15

Edited by Margaret Farrar

Copr. '72 Gen'l Features Corp.

By Helen Fasulo

ACROSS

1 Banter.
5 German town.
10 In progress.
15 Package.
19 Polo goal.
20 Tourist city on the Nile.
21 Weapon.
22 Bindle stiff.
23 Munich's river.
24 Francis Parkman subject.
26 Nativea: Suffix.
27 Pasquinade.
29 Loads cargo.
30 Sea dog.
32 Testy.
34 Catcalls.
36 Asian bovine.
37 Mexican fare.
40 Kernel.
42 Venomous snake.
44 Holy city.
48 Unintentionally incinguous.
50 W. W. II inits.
52 Russian regional capital.
54 Shade of blue.
55 French name.
56 Beverage.
59 First bishop of Paris.
61 Hippie's home.
62 Some agents.
64 TV show.
66 Oriental cafe.
68 Consume.
70 Inordinate self-esteem.
71 Anger: Lat.
73 Private eyes.
74 A.M.A.
76 Kind of physician.
79 Held court.
80 Get along.
84 Quick to learn.
85 Untruth.
87 Structure.
91 Incidents.
93 Washington personage.
96 Greek god.
97 Army mailing center: Abbr.
98 Stage fare.
100 Mexican constabulary.
102 Radar men: Abbr.
103 TV feature.
105 Audacity.
107 Embargo.
108 Dueena.
110 Struck down.
112 Poet of "Endymion."
114 Lady's man.
116 Thomas E.
117 Meadow.
119 As a friend: Fr.
121 N'est ___?
123 Departed.
127 Artist's garb.
129 Some chickens.
133 Decorative gateway.
134 Freckled.
137 Assam silkworm.
138 Facts.
139 Many ___ (long time).
140 Salamanders
141 Junior miss.
142 Opening.
143 Metal roofing.
144 Fowl.
145 Levity.

DOWN

1 Calaboose.
2 Peak near the Vale of Tempe.
3 Setting for "The King and I".
4 Keeps talking about.
5 Racing yacht.
6 Retire.
7 Tool.
8 Pointers.
9 Fidelity.
10 Pyrography.
11 Emergency treatment.
12 One ___ kind.
13 Salmagundi.
14 Limey's tube.
15 Firewater.
16 Church court.
17 Biblical shepherd
18 Station.
25 Small corner.
28 Caravan stopover.
31 Hoover or Dworshak.
33 State in Mexico.
35 Danube tributary.
37 Trace.
38 Bouquet.
39 Sky sight.
41 Pudding type.
43 Voice inflections.
45 Head: Lat.
46 Skirmish.
47 Mosquito genus.
49 Bunk's cousin.
51 Marine hazard.
53 Bottles.
57 John or Jane.
58 Magic potion.
60 Bundle of papers.
63 Art figures.
65 Prefix for daily or weekly.
67 Unconventional.
69 Evidence.
72 To the extent that: Phrase.
75 African region.
77 Increases.
78 Earthshaking.
80 Wealth.
81 Fencing maneuver.
82 Plains Indian.
83 European sandpiper.
86 S. A. country.
88 Sign.
89 Irish poet.
90 Literary piece.
92 Rocky debris.
94 Gist of a story.
95 Legal thing.
99 Northwestern city.
101 Paisanquin.
104 Headgear.
106 Open-meshed fabric.
109 Reserve.
111 Prefixal new.
113 Air pollution.
115 Contradicts.
118 Musical key.
120 Hockey maneuver.
122 Obsolete.
123 Small fry.
124 Verbal exam.
125 Numerical prefix.
126 Woman: Law.
128 Region of the patella.
130 Seed covering.
131 Bog.
132 Store sign.
135 And not.
136 Be obligated to.

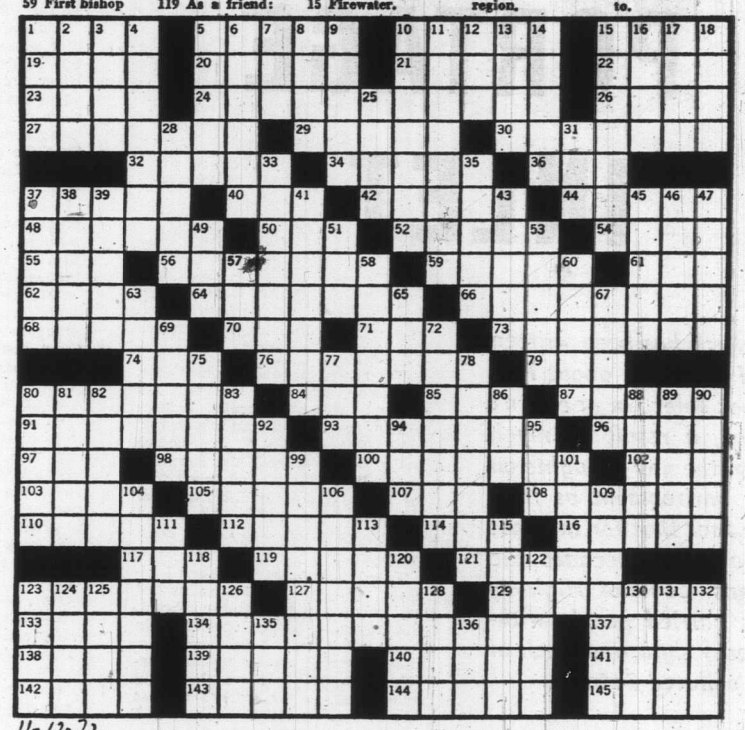

11-12-72

By RON BURNHAM

The oars rattled in their locks, and their echoes came from among the towering trees on either side of the narrow river, closing me in like a vast wilderness. Thick bush grew down to the riverbank, and fallen trees rotted in the flood-muddied current. Alone in my small boat, I seemed to be a hundred miles from the nearest human soul. But the barking of a distant dog, and the drone of traffic reminded me that I was close to civilization. In fact, I was only a few miles from Victoria, in the process of . . .

PORTAGE INLET FROM COLQUITZ RIVER.

Exploring PORTAGE INLET

Much has been written and discussed about Portage Inlet in recent years, a result as much from the new thoughts on our environment as from the fact that for the past couple of decades the Trans-Canada Highway has carried people within easy sight and smell of its polluted waters.

The highway also carried people past the swans and other water birds in the inlet, and some of those observers concluded that it's not too late to save the waterway. Engineers and politicians and ecologists have become involved with Portage Inlet.

I became involved, too, but rather by accident. It wasn't as a result of engineering, politics or ecology. Nor was it as a result of having been aware of the inlet's existence since I was six, or about 30 years, and was therefore about due to go and examine it closely. It was because Rod Stevens wanted me to try canoeing.

After considerable persuasion, he had convinced me to go, and called on me one Saturday morning, a grey day promising rain. I pointed out the overcast to Rod and assured him that if we went on this escapade we were bound to get wet. "We'll go anyway," he said, tugging a reluctant recruit. We went.

We rented a canoe from Gorge Boathouse, and even that was accidental. We had decided beforehand to attempt our first trip on Elk Lake. But on the Friday before Labor Day Weekend, the Saturday of our little outing, Rod found that the canoe rentals at Elk Lake had closed for the winter. We looked around, and there was Gorge Boathouse.

After choosing our craft and loading it with life jackets, we pushed off out into the outgoing current, and began to paddle upstream. In the next two hours I discovered two great potentials: canoeing and Portage Inlet. The tide was low, still running out as we worked against the current between oozing mud banks below stone walls and hanging trees. By the time we had glided our way up the Gorge to the Craigflower Bridge, my arbitrary entrance to Portage Inlet, we had fallen into the routine of going in the direction we intended.

The depth was about two feet, and surprisingly the water that we had found so murky was suddenly clear and we could see shellfish in the gravel under the bridge. We were somewhat impressed that something besides periodic herring runs could live in what we had come to believe as a dead waterway.

From the bridge we rounded Maple Point, opposite the old Craigflower Manor, and headed toward Christie Point. By the time we were nearly opposite the rocky outcrop, we noticed a huge flame on the shore near the highway. It looked like a building aflame, so we bent to the paddles for a closer look. When we drew near we could see someone burning brush on the shore, and the fire looked a lot smaller at closer range.

Having spent the effort to get to that shore, we decided to head towards the place where Colquitz River enters the inlet. A hundred yards out from the shore around the river mouth, we discovered that there was barely enough water to float the canoe. It was about eight inches deep, and the mud from the bottom stuck to our paddles like black roofing gum. "We better not go aground here," Rod said over his shoulder. "I don't think much of the idea of stepping over the side into that goo!"

Me neither. I shuddered and we paddled on, closing now on the entrace to the river. Mud sloped up from black water on both sides of us as we paddled under old leaning fir trees, one of which was full of woodpecker holes, and quite dead looking. Houses stared bleakly at the tops of our heads as we slid quietly by. We paddled under Admirals Road bridge and emerged upstream to a view that could only be described as desolate.

Everything looked so ageless in the gray day on that dark water; at the low tide we were witnessing, an ancient oak hung far out into the river, drooping seaweed like tassels. To our eyes, down below the banks of the river, it looked like a scene right out of the Florida everglades.

We paddled a further 200 yards before we concluded that we were running out of time, weather, and water under our keel, and it would be prudent to come about and retrace our steps.

Within an hour we were approaching Gorge Boathouse when suddenly a fish about a foot long jumped clear of the water, only a few yards in front of the canoe. It seemed a fitting end, a sort of hope for the future, to an interesting couple of hours in the outdoors.

★ ★ ★

More than two months went by, and the thought of spending more time on the inlet occurred to me occasionally. Then one November morning I drove across Admirals Road bridge and observed that the tide was quite high on Colquitz River, and I thought how much further one could safely ascent the creek.

The next morning I was unloading my nine-foot fibreglass rowboat at the launching ramp on the north side of the inlet, beside the Trans-Canada Highway.

I had decided I could see more of the inlet and the two creeks that flow into it if I took my rowboat and an outboard motor, rather than rowing the canoe all the way around from the Gorge Park area. Besides, my paddling companion Rod was unavailable that morning, and I had never tried a canoe alone. I thought absently that Rod would think I was deserting the cause if he saw me clamping my three-horse kicker on the transom of my rowboat. Ah, well, I thought, only a little more noise, a little more smoke; tomorrow I'll start worrying about the environment.

As soon as I got the motor going and the boat away from the rocks, I was able to sit back and enjoy the scene.

Out in the middle of the inlet drifted a flock of ducks. The rattle of the outboard frightened them into flight long before I was close enough to really look them over. A canoe, I felt, could have drifted among them.

As I approached the entrance to Colquitz River, I shut off the outboard and unloosed the oars. Although the water was obviously deeper now, because of the high tide, than it was when Rod and I had gone through with the canoe, I didn't want to risk damage to the propeller which extended so far below the bottom of the boat.

It was now that the second advantage of the canoe became so obvious. In it the paddler faces forward, and [illegible] in position to set his course. In my rowboat, sitting backwards, I ran into the first oak limbs hanging over the water. In fact, I think I eventually had to disentangle my jacket hood from the branches of every tree along the river's edge.

A resident working in his backyard did a double-take when he saw my head drifting backwards above the riverbank.

Just below the point where Rod and I had turned around on our first trip, I discovered four or five boys, about 12 years old, building themselves a raft. When they saw me approach, two of them leaped into a kayak and paddled out into the river to meet me. A silly thought went through my mind when I wondered if they were hostile.

The kayak drew alongside of me, and the boy in the bow asked if he could get a lift upriver for about a quarter mile. I agreed, and after a brief scuffle when he had one foot in my boat, and one in the kayak, and as a result nearly overturned both,

Continued on Page 13

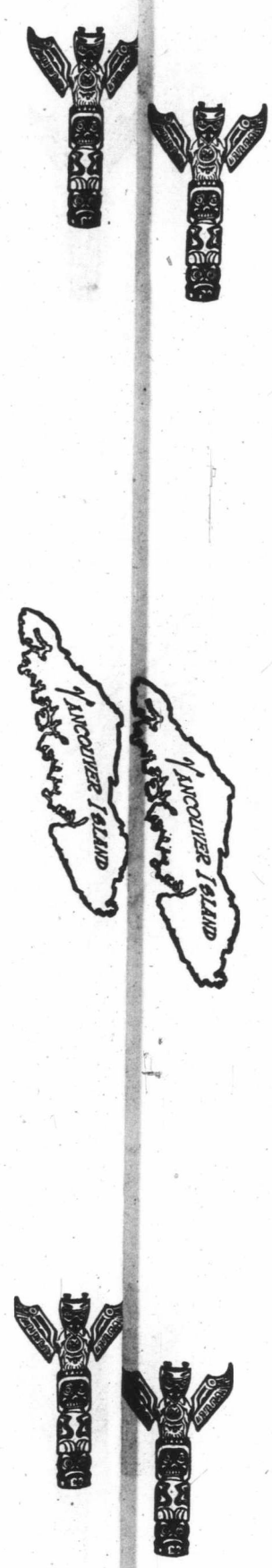

PO

*Beneath
waters and c
grass, lie the
than 12,000 y
toria history.
including a lo
known, brigh
canic ash is
most Victori*

It began about
when the last Ice
the Victoria area
formed in the Coas
of Vancouver push
Strait and covere
depth of 4,000 feet
Juan de Fuca Strai

As it moved, th
any loose rocks a
along the bottom
that scratches ar
formed on remaini
from these groove
tion of ice movem
mined.

Apparently the
the Colquitz River
a weak contact a
types of rock in th
tage Inlet. Over a
sands of years, the
ened and the rock
Esquimalt and ou
terrific weight o
depressed the land

As the glacier r
ed, approximately
the ocean swept i
drowning the Vic
depth of 300 feet. I
tion that one finds
grey colored Vic
known to many lo
high elevations the
rather thin because
at this height fo
period.

Thus as the
emerged the first s
became apparent o
Because the grass
isolated clumps,
eroded and carri
ocean, which at th
ed Portage Inlet.
below the present
Inlet, samples of t
reeds have been re
clay.

Through the use
nique called radioc
series of sediments
ately dated. All li
tains the element
nonradioactive. A
isotope, of carbon c
slightly radioactive
produced continuou
sphere so that livin
a small portion of
is living.

However, once th
it no longer absorb
this point the ratio
ordinary carbon b
The amount of or
mains the same,
begins to disintegr
tive decay occurs
predictable rate. T
measuring the rati
bons, scientists c
age of ancient mat

Several clumps
reeds subjected to
ysis gave an age
before present. Sir
clay in the Portag
considerable depth
that the glacier m
area at least 13,00
actual date is ha
because of the lack

PORTAGE INLET—*Its Evolution*

By PETER MARSHALL

Beneath its placid waters and clumps of eel grass, lie the key to more than 12,000 years of Victoria history. A history including a layer of little-known, bright yellow volcanic ash is unknown to most Victorians.

It began about 20,000 years ago when the last Ice Age extended to the Victoria area. Glaciers which formed in the Coast Mountains north of Vancouver pushed down Georgia Strait and covered Victoria to a depth of 4,000 feet as they swept out Juan de Fuca Strait to the Pacific.

As it moved, the ice ground out any loose rocks and scraped them along the bottom of the glacier so that scratches and grooves were formed on remaining bedrock. It is from these grooves that the direction of ice movement can be determined.

Apparently the ice, coming down the Colquitz River valley picked out a weak contact area between two types of rock in the vicinity of Portage Inlet. Over a period of thousands of years, the Inlet was deepened and the rock removed across Esquimalt and out the Strait. The terrific weight of the ice also depressed the land surface.

As the glacier melted and receded, approximately 13,000 years ago, the ocean swept in behind the ice, drowning the Victoria area to a depth of 300 feet. It is to this elevation that one finds the gooey, light grey colored Victoria clay well known to many local gardeners. At high elevations the coating of clay is rather thin because the ocean stayed at this height for only a short period.

Thus as the land gradually emerged the first signs of vegetation became apparent on the higher land. Because the grasses were in small isolated clumps, they were easily eroded and carried down to the ocean, which at this time still flooded Portage Inlet. More than 12 feet below the present bottom of the Inlet, samples of these grasses and reeds have been recovered from the clay.

Through the use of a special technique called radiocarbon dating, the series of sediments has been accurately dated. All living matter contains the element carbon which is nonradioactive. A special form, or isotope, of carbon called carbon-14 is slightly radioactive. The isotope is produced continuously in the atmosphere so that living matter absorbs a small portion of carbon-14 while it is living.

However, once the organism dies, it no longer absorbs the isotope. At this point the ratio of carbon-14 to ordinary carbon begins to change. The amount of ordinary carbon remains the same, but the isotope begins to disintegrate. The radioactive decay occurs at a regular, and predictable rate. Thus by accurately measuring the ratio of the two carbons, scientists can calculate the age of ancient matter.

Several clumps of grass and reeds subjected to radiocarbon analysis gave an age of 11,700 years before present. Since the deposit of clay in the Portage Inlet area is of considerable depth, it is estimated that the glacier must have left the area at least 13,000 years ago. The actual date is hard to determine because of the lack of living matter immediately upon the departure of the mass of ice. In the last twelve thousand years, however, one or another form of vegetation has grown in the Inlet so that it is possible to check each important level of sediment and obtain a date, one atop the other, giving a complete history of events.

Going upward from the first samples of grass about eight feet below the bottom of the Inlet is a sharp change from Victoria marine clay to highly organic fresh water peat. Branches, cones and even small tree stumps perfectly preserved in the saturated peat have been found.

The point of change from clay to peat was dated at 9,250 years before present. Actually the change must have taken place before this time because it would take a period of time before trees could grow in the salty marine clay. Also roots should be found in the clay, but they are missing, indicating that part of the clay was eroded away between the time that the ocean fell, and the trees could take root. Yet, the date of 9,250 years does give a good indication of when the change occurred.

Because the deposit of peat—including fresh water reeds—is found in some places more than 20 feet below the present water surface, the sea level must have fallen below its present level, at least eight feet below the present sea level. That is the depth of water at Craigflower bridge.

The Inlet would have partially drained and be smaller in size than at present. More important, it would have turned into a fresh water pond with a small fresh water stream flowing down the Gorge. Trees could then have grown in areas now covered by water, and fresh water reeds in the shallow centre of the small pond. The accumulation of peat continued for approximately 3,800 years, reaching a thickness of over three feet in some spots. Yet, the deposition of peat was not continuous.

Volcanic ash drifted over the Victoria region and settled in Portage Inlet forming a bright yellow band about a third of the way down in the peat. There are several volcanoes such as Mount Baker, and Mount Rainier within a hundred miles of Victoria. First from Indian legends and later from scientific studies, several eruptions have been recorded.

Since neither of these volcanoes had a major eruption in the 3,800 year period of peat accumulation, a sample of peat immediately above the volcanic ash was analyzed to determine its age. A date of 6,670 years before present was obtained. This date matches very closely with more than 20 similar dates of ash blown skyward from the eruption of Mount Mazama — the present mountain is known as the huge pit

Continued on Page 15

EXPLORING PORTAGE INLET

Continued from Page 12

he perched in the bow of the rowboat and said: "Let's go."

He was a little forward, perhaps, but definitely not hostile.

The young fellow assured me there was plenty of depth for the outboard motor in the river, so I started it again, even though I didn't have complete faith in his estimate of "10 or 20 feet deep." He also assured me that I could travel further up the river "for miles." So after leaving him at the foot of Dysart Avenue, I again unloosed the oars, swung out into the river, and headed easterly upstream.

After the next bend I was in that area mentioned at the opening of this article. I had passed the last house on the riverbank, and had made the turn north past a tree that held a sign that read, simply, "Danger". In this area there are no visible marks of civilization. The trees nearly close over the river, and brush prevents you from seeing more than a few feet into the forest on either side.

A short distance upstream I spotted a row of hay bales standing on their ends under little roofs—targets for the archery range, and an explanation of the little sign nailed to the tree.

The river again turned easterly, completing a large S shape, and I emerged from the forest into open fields with a fringe of bush on each bank. It is this area that you can see from the highway between Burnside and Admirals Roads. The river narrowed so that at times the oars touched both shores.

I looked over my shoulder and saw three people observing me curiously. They looked at if they thought I had just dropped out of the sky.

It turned out that they weren't so surprised to see a rowboat in the narrow river, as in the fact that at that precise moment when they needed a boat, there it was!

They had a tame pigeon that had escaped across the river by flapping its clipped wings, and there it sat, in a bush, 20 feet away, safely separated by a waist deep moat from its owners. Another near-capsize as I took on another passenger, some awkward rowing in all that grass growing in the water's edge, and we managed to achieve the opposite shore. The pigeon fancier bounded out of the boat, shook the tree, picked up the pigeon, reboarded, cast off, and landed on his own side of the river, all in a period of minutes.

A wave and an expression of gratitude and they were gone, and I bent to my oars again. But it now became obvious that I was in the wrong craft for that part of the river. Whereas the depth and width could readily accept a canoe, the oars of my boat were tangling constantly in the brush along shore. I hauled in the oars and started the outboard.

I went another hundred yards, dead slow and watchful of underwater hazards, but within view of the back of the Tillicum outdoor theatre, and now one mile upstream from Portage Inlet, I decided the risk to the outboard was getting too great, and reluctantly turned around and headed downstream.

In due course I passed the raft builders who waved as I sailed by.

Confident now of the water depth, I ran under power the whole way back, out under Admirals Road bridge and out into the inlet, headed towards Christie Point. As I rounded the rocky outcrop, I was observed by another group of boys. They had that same look of curiosity, as if its a rarity to see a boat out on the water in the inlet even though there were many boats lying on shore, or tied to wharves, and even a couple of large cruisers which must have arrived at very high tide levels. Mine was the only one being used.

I powered down the west arm of the inlet toward the mouth of Craigflower, or as I prefer to call it by its earlier, more fascinating name, Deadman's River. I had intended to travel up Deadman's to Helmcken Road bridge and beyond, but the old outboard, whether clogged by weeds, or just tired from having run so slow for so long, decided to overheat, and for awhile looked and smelled as if it were going to go up in a ball of flame. There was nothing left but to head back to the car.

There is enough to see in Portage Inlet to go again, and someday I will. Deadman's River still beckons, as does the overload crossing from Portage Inlet to Esquimalt Harbour, a possible canal route that has been a topic of discussion for more than a century. And Colquitz River still invites me—by canoe next time.

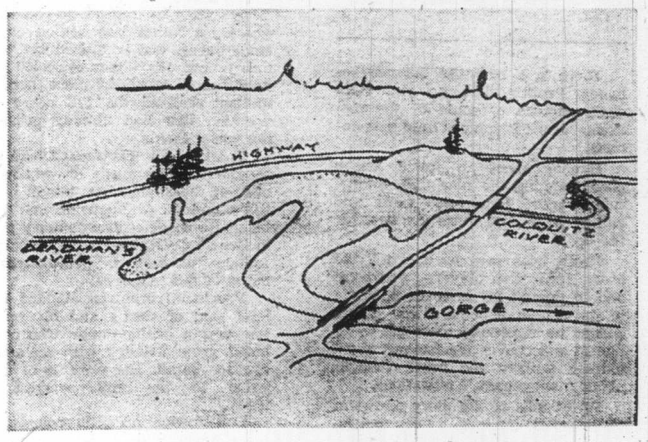

Singular and Unique Apply to Pioneer Photographer

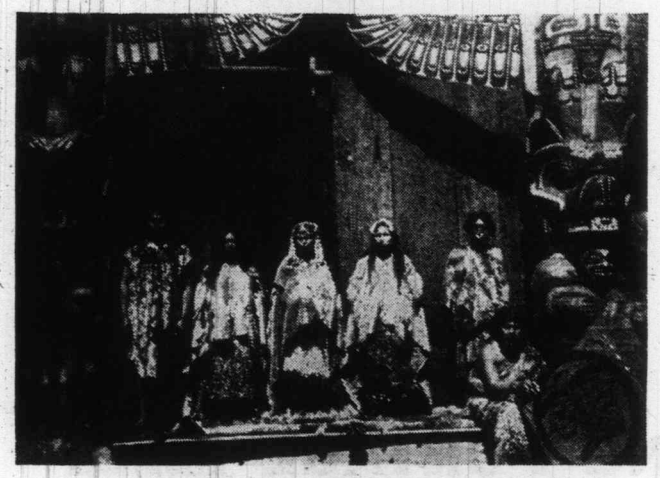

A Bridal Group, from a photo by Edward S. Curtis.

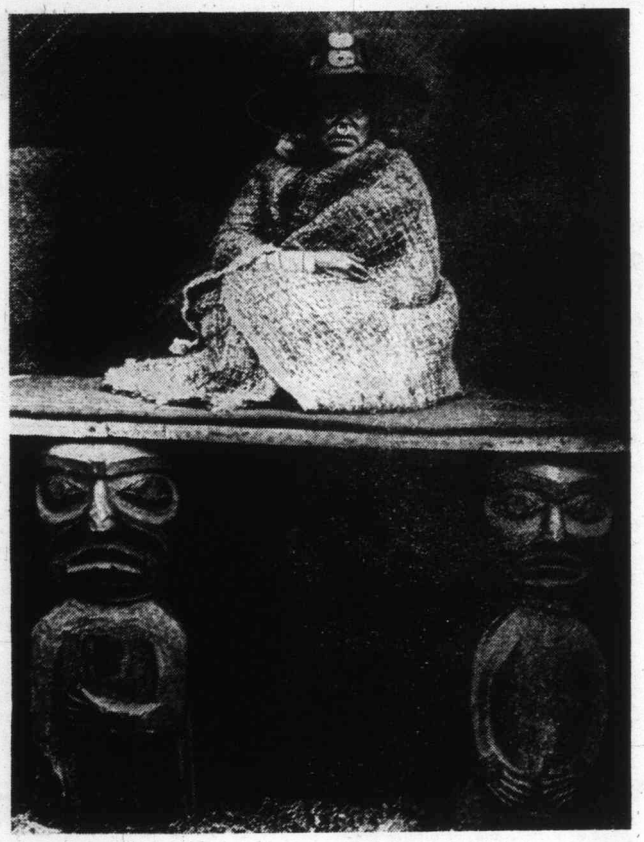

A Nakooktok chief's daughter from a photo by Edward Curtis.

Reviewed by BILL THOMAS

Singular and unique are probably two of the most mis-used and mis-applied words of any artist, but in using them to describe Edward S. Curtis, the pioneer American photographer, any reviewer is on safe ground.

He deserves such description because of a combination of circumstances and his own artistry put him in an historic context that is unequalled.

He was a small boy growing up in Wisconsin when General George "Yellow Hair" Custer took his fabled last stand against Crazy Horse and Sitting Bull at the Little Big Horn and came off second best.

As Curtis grew up, he developed a brilliant photographic technique and then proceeded to range over the United States and Canada taking more than 40,000 photographs in his lifetime of wandering and wending his way about the continent.

IN A SACRED MANNER WE LIVE, by Edward S. Curtis; Longman Canada; 149 pages; $16.95.

He devoted his life to recording the death pangs of Indian culture and the destruction of Indian civilization in North America.

No one would envy the task Rachel Homer set herself in picking 120 photographs for this excellent book titled **In a Sacred Manner We Live**, but she has done well.

In his 25 years of work, Curtis compiled 20 volumes of text and photographs, plus another 20 portfolios of photographs on the North American Indian. Volumes 9, 10 and 11 are in the provincial archives here and present a fascinating study of Pacific Coast Indians.

After studying the portfolios and this current book, it might be argued that Curtis tended to take a "noble savage" look at his subjects, but this would be a gross exaggeration. For the internal evidence of his work shows that Curtis had a profound affection for the North American Indian and his treatment of them pictorially is sensitive and sympathetic.

In 1889, he moved to Seattle, where his father had settled on a small farm, and continued his picture taking. His father regarded his activities as totally frivolous, but his mother realized the full sense of vocation that had already gripped the young Curtis.

In addition to his photographs, he recorded Indian music on wax rolls and, at the same time, taught himself a number of languages and dialects. He made a documentary film in British Columbia on the Kwakiutl Indians, as well as photographing many of their villages.

Provincial archivist Willard Ireland said of Curtis and his work, "he was a brilliant man who combined great artistry with an acute eye for detail. His work is of real value to the anthropologist of today."

Don Fowler, an anthropologist at the University of Nevada, has written an excellent introduction and commentary to this valuable book and corrected some earlier biographical errors.

It has been said that Emily Carr captured the spirit of the decay of Indian civilization in British Columbia, and I feel Edward S. Curtis has done an equally magnificent job in recording the actuality of the period.

MEL PROFIT ON FOOTBALL

Sports Book Outstanding

Wouldn't you know that Mel Profit's book would be entitled *For Love, Money and Future Considerations.*

Profit just happens to have been one of the most outspoken, zaniest tight ends in the Canadian Football League. For that matter, he was the most outspoken and zaniest at any position you care to name.

Crazy title notwithstanding, Profit's book is simply an outstanding sports book and comes as a highly-recommended item for the man in the house at Christmas.

Not only is Profit's sense of humor rampant here but the photography of Terry Hancey makes it a pure delight.

FOR LOVE, MONEY AND FUTURE CONSIDERATIONS, by Mel Profit; D. C. Heath Canada Ltd.

There is a beautiful balance between Profit's dialogue and Hancey's capture of some of the moments of CFL action (and non-action).

Hancey spent an entire season photographing the nine CFL teams, taking more than 5,000 shots and culling from that mass the best for the book.

Profit tries very hard to tell the story from the players' viewpoint and he doesn't try to cover up some of the nastier aspects of the game. Indeed he vigorously attempts to be honest and convey his feelings about football without too much thought about management's objections.

Profit tells of the glory and pain of the sport, for love, money and future considerations. —KING LEE

Also Received

A storm-swept Irish island could be no more proper setting for this novel of the struggle of ancient tradition against the new religion and liturgy bring pushed by the more modern sections of the Roman Catholic church.

CATHOLICS, by Brian Moore (McClelland and Stewart; 107 pages; $4.95) is set in a harsh land, ideal for the confrontation between traditional practices and the new ways.

Rome sends a young American priest to the storm-tossed island to bring the old abbot into line.

Writer Moore, born in Belfast, obviously knows his land and also must be familiar with the struggle which must have taken place in various sections of the church when the new, open way of worship, and the decline in the use of Latin came into being.

He writes with fine understanding, and sharp wit.

—TED BURGOYNE

Books and Authors

TEN

Snapshooters pictures without by reading these of taking good ing them in m taking.

Almost automatic snapshots because one reach any area where ment.

Important phases quently overlooked and evident in the final pri cific pointers you will a

Carefully read the plied with your camera sheet for the film. Fil designed purpose so b film appropriate for the

Always load film

Continued from Page

The box contained dating from 1883 to 189 leather bound. The ent were very short, indi often referred to by and personal matters corded. There were n "Dined at Creases," D shop at 7:00 p.m. and " (Government House?) There was a record of $6.50 and porter, Nanai .50. He mentioned a Richfield assizes, the by saying on Nov. 24, concluded. Thank God and blessings. Though yet bless them." The l 1883 was a note: "Than ly for all his great me all '83 and most of all me to the true Church!

The 1886 diary menti a draft to his sister, promising $500 to the R lic Church. Then there note for Aug. 21; "horse

In 1887 he recorded t ther McGuckin "re: E. one wonders if this was whom there is never mention. Nov. 8 simp "wet day, couldn't ride.

An entry in 1888 st paid the Chinaman $7.50 and that Dr. McInnis 13. An item in 1890 told to San Francisco in Au return in September. 1 that he asked for leave as the doctor said that working too hard, whil tioned a trip to St. Florida and the diary his return to New We June 22.

The box contained a tion of letters from Mr Nuttall who lived in whose husband, Thomas surance agent and own in the town.

There were four dau family and one was God-daughter.

The letters recall t Victoria but also many tails, especially conc Nuttall's financial Judge McCreight not them on many occasion Christmas there, but h Nuttall quite large sum and provided for music a stengographic cour daughters at the Conv toria.

Mrs. Nuttall begged to the examination at as Bessie was to read address, then sent a note to dinner, when there

TEN STEPS TO BETTER PICTURE TAKING

Snapshooters can improve their pictures without spending a penny by reading these 10 essential steps of taking good pictures and keeping them in mind when picture-taking.

Almost automatically, you'll have better snapshots because one of these steps is certain to reach any area where there is room for improvement.

Important phases of picture-taking are frequently overlooked and mistakes become clearly evident in the final print. By following these specific pointers you will avoid common pitfalls.

Carefully read the instruction manual supplied with your camera, as well as the instruction sheet for the film. Films differ greatly in their designed purpose so be sure you shoot with the film appropriate for the situation.

Always load film in shade to prevent light-struck or edge-fogged pictures except if you have one of the new type cameras which uses cartridge load film. Make sure you're loading the type of film the situation calls for: daylight, indoor, color, black-and-white, fast or slow speed, transparencies or prints are all considerations.

Focus correctly on your subject. With simple cameras focus is "fixed" from about five feet to infinity. This means that you'll always be in focus if you shoot from more than five feet away from your subject. Adjustable cameras can be focused as close as two feet, but must be set by the operator.

Follow the exposure data on the film instruction sheet so you set the lens and shutter speed properly. An exposure meter is always helpful. If you're not sure of the correct settings, bracket your exposures by taking a few pictures with settings on both sides of what you estimate to be correct exposure. If you do not have an adjustable eamera you don't have to worry about settings.

Steady now! Hold your camera still, preferably on a tripod or using some support, such as a fence railing, tree trunk, or table. Then, squeeze your shutter releaase—don't punch or jab.

For impact and composition—fill the entire viewfinder with your subject matter. Leave distractions from the central subject out of the picture. Avoid cluttered backgrounds, and get close to your subject for impact. Try unusual angles, shooting from above and or below your subject. Photograph the unique as well as the usual.

Keep your camera loaded and handy at all times. And take lots of pictures! Not every picture can be of prize-winning calibre, but the more pictures you take, the greater is the chance for better pictures. Experts build their shows by choosing from thousands of prints.

Handle your negatives carefully. Fingerprints and crumpled negatives make final prints worthless; store negatives in files.

And crop youur pictures. Most arranging should be done in the camera viewfinder before the picture is snapped. Frequently an even better picture can be made by cropping (cutting out what you don't need in the picture).

Use your pictures by mounting and displaying them in a dry place, away from direct sunlight. Store prints in a cool, dark place where they won't be damaged by weather or handling.

Continued from Page 6

What We Leave Behind

The box contained nine diaries dating from 1883 to 1893 and mostly leather bound. The entries in them were very short, individuals were often referred to by their initials and personal matters were not recorded. There were notes such as "Dined at Creases," Dine with Bishop at 7:00 p.m. and "Dine at G.H. (Government House?) 7:30 p.m. There was a record of steamer fare $6.50 and porter, Nanaimo to hotel, .50. He mentioned attending the Richfield assizes, then concluded by saying on Nov. 24, 1883, "Assize concluded. Thank God for guidance and blessings. Though they curse yet bless them." The last entry for 1883 was a note: "Thank God heartily for all his great mercies during all '83 and most of all for bringing me to the true Church!

The 1886 diary mentioned sending a draft to his sister, Anna, and promising $500 to the Roman Catholic Church. Then there was a trivial note for Aug. 21; "horse shod."

In 1887 he recorded talking to Father McGuckin "re: E. A. M." and one wonders if this was his wife of whom there is never any direct mention. Nov. 8 simply records: "wet day, couldn't ride."

An entry in 1888 stated that he paid the Chinaman $7.50 for washing and that Dr. McInnis dies on May 13. An item in 1890 told of his sailing to San Francisco in August and his return in September. 1892 recorded that he asked for leave of absence as the doctor said that he had been working too hard, while 1893 mentioned a trip to St. Augustine in Florida and the diary ended with his return to New Westminster on June 22.

The box contained a large collection of letters from Mrs. Elizabeth Nuttall who lived in Victoria and whose husband, Thomas, was an insurance agent and owned property in the town.

There were four daughters in the family and one was McCreight's God-daughter.

The letters recall the gossip of Victoria but also many family details, especially concerning Mr. Nuttall's financial difficulties. Judge McCreight not only visited them on many occasions and spent Christmas there, but he lent Mrs. Nuttall quite large sums of money, and provided for music lessons and a stengographic course for the daughters at the Convent in Victoria.

Mrs. Nuttall begged him to come to the examination at the convent as Bessie was to read the opening address, then sent a note asking him to dinner, when there would be "a dish of our own asparagus." She thanked him for sending her husband a cardigan which he was wearing on a short visit they were having at Duncan, "where the air is much softer and warmer and we have counted 14 canoes on the Koksilah River."

One of ther letters said she wanted to talk to him as she was worried, and he was the only one she could trust. Yet at the time of his retirement the connection must have become somewhat burdensome. In a letter from a fellow judge there was a mention of the sale of the law books "and what will help you with the Nuttalls which I can understand burdens you. Of course, you can't be expected to do any more for them than occasionally."

From McCreight's own family, there were only a few letters. He had a sister, Anna Dorothea, who lived in France and a few of her letters were in the box. She wrote from Nice in 1896 and from Paris in the same year, each time acknowledging cheques that McCreight had sent her. She asked after Tally and recalled a story of an Emma Brown who had just died and who McCreight might have married. She discussed her health and her religions convictions. Then in a letter of April 26, 1896, after thanking for a cheque added: "Please write soon again, dearest John. This evening I am very sad. I hope you are happy. I often think of someone and wonder if she is still alive." This may again be a reference to McCreight's wife of whom there is so little detail. It has never been confirmed, but the belief is that she was confined many years in a mental institution in San Francisco and was still alive when McCreight retired in 1897.

The other family letters come from McCreight's niece, Letitia Jeffreys, who lived in Bath, England. She also thanked McCreight for contributions received to assist his sister Margaret, whose husband died in 1896. McCreight not only sent a regular allowance but money to cover her widow's mourning. Letitia mentioned that her father and brother were also helping out and that some of the money would be recovered from the Irish tenants, but that Aunt Margaret's mental powers were such that she could not sign any documents.

One of the last items in the collection was a letter from Judge Theodore Davie, written in 1898, after McCreight's retirement. He suggested that McCreight would be going east with the Bishop and one of the priests about April 20, and he promised, to meet him at Lourdes.

McCreight did reach Lourdes and also visited Rome before retiring to Hastings in the south of England where he lived until his death in 1913, at the age of 86.

The contents of the box may seem trivial, but they present a picture of a man of personality, kind and genuine, and with a great willingness to help others. No longer is he a dry, formal, political and legal figure. He has become a real person, all through the contents of a box left for 50 years in a bank vault.

What shall we leave of ourselves when someone opens our dispatch box in 50 years time?

PORTAGE INLET—Its Evolution

Continued from Page 13

now filled with water — Crater Lake! The ash from the eruption spread hundreds of miles, over Oregon, Washington and part of British Columbia. This is the first time that it has been determined for certain on Vancouver Island.

The ash is found only in a few of the peat deposits in the Victoria area, and only in part of Portage Inlet. Very calm conditions must have prevailed for the ash to filter out of the air, settle on the water, then gradually be deposited on the bottom of the Inlet. Any areas with even a slight current would have had the ash swept away by the stream flowing out the Gorge. In those areas were it is presently found, successive layers of peat quickly covered the ash to keep it in place undisturbed.

The final phase of history began when the sea level rose again to about its present level. As sea level rose and the Inlet once again became connected to the tidal action in Victoria harbor, the gooey, light grey marine clay was deposited in the Inlet. The sudden change from a fresh water lake to a salt water inlet killed all of the vegetation then growing so that the top layer of peat consists of preserved branches. The clay began settling directly on this uneven surface and has been settling ever since. In the last several thousand years sea level has hardly changed, indicating a stable period in the series of events.

The difference between the most recent clay and the Victoria clay under Portage Inlet is that only the recent clay contains the shells of the oyster Ostrea lurida. It took several hundred years for the oysters to find and work their way up the Gorge into Portage Inlet for no shells are found in the first seven inches of clay. Since their arrival about 5,000 years ago, however, they have inhabited the bottom of the Inlet continuously. Their shells, up to four inches in diameter, are often found in thick bands, thus indicating movement of colonies, about the peaceful Inlet.

They have been there, that is until the last hundred years. Gradually over the past century, the consistent light grey color of the clay has been soiled by more and more black, slimy mud. The mud can be found in varying amounts over the bottom of the whole Inlet. It has a highly odourous hydrogen sulphide smell typical of putrifactive decomposition. Unfortunately it has taken us only a hundred years of disregard to kill most of the former marine life and completely alter the natural pattern of events.

When you are next digging out in the garden and become annoyed at the heavy clay, or notice a bright band of yellow dust, just remember that it and many other types of sediment have laid in that spot for an extremely long time — longer than most of us can comprehend.

ANSWER TO LAST WEEK'S PUZZLE

11-5-72

THIS MOTHER NEVER SEES HER TEEN-AGERS

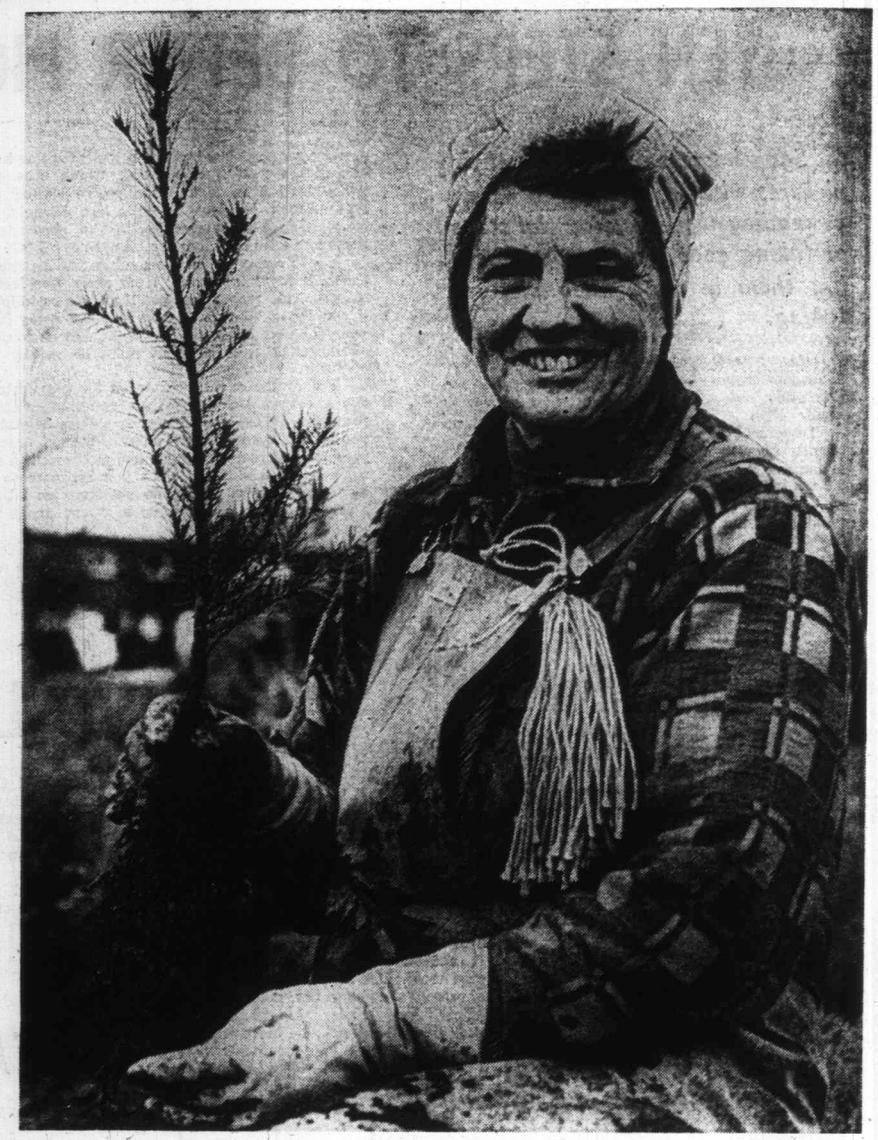

NURSERY LADY MRS. MARY BERGMAN, with one of millions of seedlings she has lifted for B.C. forest service.

Mother to Millions

As any mother knows, there's a right way and a wrong way to lift an infant. Ask Mrs. Mary Bergman, she's an expert. Over the past 20 years she has lifted more than 3,500,000 of them — and only three of the babies have been her own.

The other youngsters have been Douglas fir and spruce seedlings grown at Green Timbers, the B.C. Forest Service's 160-acre nursery at Surrey.

Mary was still in grade school when her family moved to Surrey from Gull Lake, Sask., in 1928. Surrey was strictly a wilderness area then. "There were very few homes," she recalls, "and they were widely scattered throughout the bush." The nearest store, with built-in post office, was about a mile away.

In 1932 she met, and soon after was married to Everett (Cy) Bergman who was busy logging and clearing land along what is now the Fraser Highway.

THE FIRST THREE

The first three infants she lifted were two daughters and a son. Shirley, now Mrs. Douglas Sullivan, lives in Coquitlam; Evelyn (Mrs. Keith Bates) resides in Surrey; and Ralph, who now lives in Delta, is vice-principal of the Green Timbers elementarry school.

With her family grown up, time on her hands, and an urge to "do someting," Mrs. Bergman, early in the fall of 1951, listened with interest to a lady friend who was working at the Green Timbers nursery. She made inquiries, was interested, and on Oct. 6 of that year started an interesting career which has continued to this day.

Over the years, Mary has handled a variety of jobs at the nursery—all involving seedlings—and including such tasks as bundling the treelings, weeding and transplanting. For a short while she was even helping to make seedling beds. "This involved the use of a heavy sledgehammer," she recalls, "and I didn't stay with that very long."

13,000 TREES A DAY

But over many springs and autumns she has been busy lifting the fir and spruce seedlings from their growing beds. It has not been uncommon for her to lift upwards of 13,000 infant trees in one working day which starts at 8 and winds up at 4:30 with lunch and morning and afternoon rest breaks included.

During the lifting seasons, there's usually a crew of 10 or 12 ladies working in the nursery beds of Green Timbers.

A suitably equipped tractor rumbles over the seedling beds, and loosens the infant trees without damaging them. The ladies follow up and lift them.

"It's actually more than just removing them from the ground," Mary Bergman explains. "Each one is also graded . . . those with double tops are discarded . . . as are those with crooked or too-thin stems. We also make a quick, but careful, check of the seedling's root system."

The seedlings are lifted when they are two years old; and at that age they're about six inches tall. They are packed in bundles of 100 and then either placed in cold storage or trucked to regions where reforestation projects are underway.

Spring lifting usually starts in February of each year, and lasts several weeks. Fall operations commence late in September.

AN OUTDOORSY JOB

As Mary says, "it's a very outdoorsy job," and working conditions are often far less than perfect. "Sometimes the weather is terrible — but we cope with that by wearing appropriate clothing." On bad days the wardrobe includes heavy underwear, men's rubber rainwear, rain hats, and rubber gloves.

The work involves a lot of exercise and fresh air, and when it comes to keeping fit, Mary observes: "It sure beats any health spa!"

In more than 20 years at the nursery, she has only been away twice because of sickness.

The work requires considerable stamina and dedication; plus a love of the outdoors and its assorted creatures. Like garter snakes.

Hobby? Of course the nursery lady has one . . . gardening!

She even looks after all the weeding in the large garden which surrounds their home at 9110, 152nd Street in Surrey.

"She's experienced," remarks husband Cy with a grin.

She is also a "dedicated and hard working lady" in the opinion of nursery superintendent Leonard Platt, ". . . a popular and valued member of our team."

In recognitionn of her many years of service, the B.C. Forest Service recently presented Mrs. Bergman with a special lapel pin, together with an official letter of warm commendation.

NOTE OF SADNESS

In one sense, there's a little note of sadness in the job, particularly for a woman with maternal instincts. The babies Mary Bergman lifted during her early years at Green Timbers are now teenagers or in their early 20s. But Mary has never seen them. They left for reforestation projects all over southern British Columbia.

"I just hope," she says with true motherly concern, "that they are all growing straight and tall and doing well."

Island Edition
Duncan Bureau
Ph. 746-6181
262 Station Street
Hamilton Electric Building

No. 282–114th YE

Toda

Remembrance today v
different forms. For
maining Old Conter
World War brings ba
nant memories. Willia
Intervale, Esquimalt,
in Britain's Imperial
was termed a "cont

INSIDE TODAY

First Section

Gordo Hunter
Your Good Health
Editorial
Background
Finance
Outdoors

Second Section

Local News
Sports 18-20, 22,
Travel 24
Picture Page

Third Section

Family 33
Theatre 38
Week in Records
Church News 42
Checkmate
Comics
Garden Notes

Fourth Section

Classified 56
Crossword
Bridge
Television
Names in the News

In The Islander

- The day the city bul
- Exploring portage inle
- The Belasco Connec

Island Edition
Duncan Bureau
Ph. 746-6181
262 Station Street
Hamilton Electric Building

The Daily Colonist.

Vancouver Island's Leading Newspaper Since 1858

Fresh Winds
Weather Details On Page 2

No. 282–114th YEAR | VICTORIA, BRITISH COLUMBIA, SATURDAY, NOVEMBER 11, 1972 | 20 CENTS TODAY

—Colonist photo by Alex Barta

Today Is for Remembrance

Remembrance today will take many different forms. For one of few remaining Old Contemptibles, First World War brings back most poignant memories. William Glover, 808 Intervale, Esquimalt, was corporal in Britain's Imperial Army, which was termed a "contemptible little army" by German Kaiser Wilhelm. Concertina being played by Glover was one he used while relaxing in water-filled trenches. Two German helmets, his old pay book, barrack box, and string of medals are other reminders of army days.

Many Doctors To Be Banned

U.K. Health Service Heading for Crisis

LONDON (UPI) — Britain's National Health Service Friday headed for a crisis that could see hundreds of doctors banned from practice by Christmas.

The General Medical Council, the health services licensing body, voted 26-14 to strike from its register any doctor refusing to pay the annual registration fee of $11.75.

Unless he is on the council's register, a doctor is barred by law from working within the health service — which conducts all but a tiny fraction of Britain's medical treatment — and from prescribing any drug. In effect, an unregistered doctor may not practice medicine.

"This decision could have a quite disruptive effect on the health service," said Dr. Katherine Bradley, president of a doctors' association. "It could affect operations and a lot of necessary work."

Some 5300 doctors — nearly a tenth of the nation's total — have refused to pay the registration fee in an attempt to force reforms on the General Medical council. They insist the council should be more representative of the profession and its members more democratically elected.

The council voted to strike each non-paying doctor from the register on the anniversary date of his registration. It thus could take up to a year to bar all 5,300.

But a spokesman said "hundreds of doctors" would be off the register by Christmas.

Doctors refusing to pay the fee already have taken advertisements in national newspapers asking: "Please get ill before Dec. 15," when the first doctors are to be striken from the register. The ads said "There may be no doctors to treat you after that date."

Legislature To Sit Jan. 25

The spring session of the Legislature will begin Thursday, Jan. 25.

The date was set by cabinet at its meeting Thursday and disclosed in an order-in-council Friday.

Premier Dave Barrett and other NDP sources have indicated that the session will last about eight weeks.

Major legislative changes are being prepared for the session includng the introduction of government-run car insurance and chronic care for the elderly.

Pepin
... not twice in week

Pepin Loss Restores Tory, Grit Stalemate

● **Tories will attack Grit absenteeism. Page 41**

OTTAWA (CP) — The defeat of Trade Minister Jean-Luc Pepin in a judicial recount Friday caused new personnel problems for the Liberal government, but makes no difference in its plans to stay in office and meet Parliament.

An official in Prime Minister Trudeau's office said confirmation of Pepin's defeat is "very sad" from the government's viewpoint.

But he pointed out that when Trudeau announced three days after the Oct. 30 election that his government would stay, there was a Liberal-Progressive Conservative stalemate then as there is again now.

In the see-sawing of results, with other close finishes still to be resolved in recounts, the present Commons standing is 108 seats each for Liberals and Conservatives. The New Democratic Party has 31, So-

Continued on Page 2

Homecoming Blows Up

LOS ANGELES (UPI) — A high school homecoming football rally erupted in violence Friday when a gang of youths drove up and shot five teenagers who were posing in front of a parade float. Two of the victims were homecoming princesses. Police said three of the victims were seriously wounded and a 15-year-old boy was in custody as a suspect in the shooting.

Next Paper Due Tuesday

Because of the Remembrance Day holiday today, the staff of the Colonist is not working and there will be no paper on Sunday. Today's issues contains all Sunday features. Next edition of the Colonist will appear Tuesday.

Thieu Firm On Demand

SAIGON (AP) — South Vietnamese President Nguyen Van Thieu was reported standing firm Friday on his demand for a complete pullout of North Vietnamese troops from South Vietnam in any peace settlement.

Thieu met for two hours with Gen. Alexander Haig Jr., special United States envoy who arrived earlier in the day from Washington.

Reports said Haig had been sent by President Nixon to mend ill feelings between Thieu and Henry Kissinger, Nixon's adviser, and to attempt to persuade the South Vietnamese president to take a more flexible position as a proposed Indochina peace agreement.

One report said Haig carried a personal letter from Nixon urging Thieu to accept a ceasefire plan as soon as possible.

"I can neither confirm nor deny it," said a spokesman for the U.S. embassy. "I don't know anything about it."

Haig is expected to confer with Thieu again before leaving for Washington Sunday.

Tin Song, a newspaper controlled by the Saigon govern-

Continued on Page 11

INSIDE TODAY

First Section

Gordo Hunter 2
Your Good Health 2
Editorial 4
Background 5
Finance 6-9
Outdoors 10

Second Section

Local News 17
Sports 18-20, 22, 23
Travel 24-26
Picture Page 28

Third Section

Family 33-36
Theatre 38-40
Week in Records 39
Church News 42-43
Checkmate 44
Comics 45
Garden Notes 45

Fourth Section

Classified 50-60
Crossword 53
Bridge 52
Television 51
Names in the News 64

In The Islander

● The day the city burned
● Exploring portage inlet
● The Belasco Connection

Japan's Vote Next Month?

TOKYO (UPI) — Japan's ruling party hopes to dissolve the lower house of parliament Monday as a prelude to a general election, chief cabinet secretary Susumu Nikaido said Friday.

Political observers said the action would pave the way for Prime Minister Kakuei Tanaka to seek a mandate from the voters the second week in December.

"The schedule is for dissolution on the 13th," Nikaido said. "It will come after passage of a supplementary budget bill which is the main purpose of the present session of parliament."

Tanaka's Liberal Democratic Party holds a commanding majority in the 491-seat lower house.

The LDP won an overwhelming victory in a general election in 1969, and under Japanese law does not have to call another election until December, 1973.

However, Tanaka is riding a wave of popularity as a result of his success in normalizing Japan's relations with China and LDP leaders feel an election before the end of the year would be necessary to take advantage of it.

At present the LDP holds 299 of the 491 seats. Other parties represented are the Japan Socialist party 87, the Buddhist-oriented Komeito party 47, the Democratic Socialist party 29, and the Japan Communist party 14. Public opinion polls in Japanese newspapers indicate the LDP is certain to retain control of the government.

Vessel Sued By Georgia

BRUNSWICK, Ga. (UPI) — The state of Georgia Friday filed a $2 million suit against a ship which struck a drawbridge and sent a string of vehicles and their screaming occupants plunging into treacherous waters of the Brunswick River. At least 11 persons died Tuesday in the mishap but only five bodies have been recovered.

Hijackers Demand $10 Million

CLEVELAND, Ohio (AP) — Hijackers demanding $10 million and 10 parachutes commandeered a Southern Airways jetliner over Alabama Friday night and diverted it to Detroit and Cleveland, authorities said.

Security officials at Cleveland Hopkins Airport said the plane landed there early today and 10 parachutes were placed aboard. They said no one left the plane, which carried 26 passengers and a crew of four.

There was no word on

Continued on Page 11

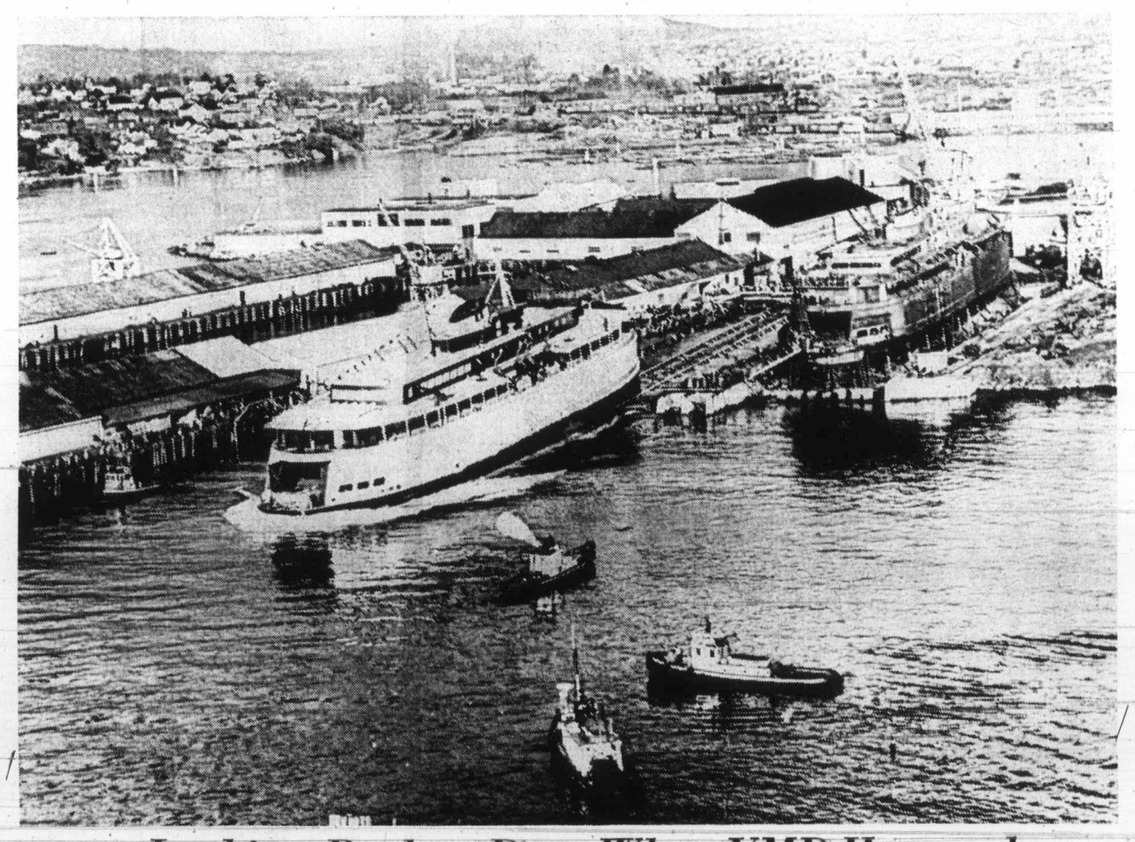

Looking Back to Days When VMD Hummed

Almost 10 years ago B.C. Ferry Queen of Esquimalt hit water at her launching on Jan. 22, 1963, at Victoria Machinery Depot's Dallas Road shipyard. Not yet launched was her sister, Queen of Saanich, right. (Both ferries have since been enlarged.) Yard was in midst of busy period of shipbuilding with healthy payroll adding to Victoria's economy. For look at yard in days gone by and photo of how it looks today, see Page 28.

The Daily Colonist.
(ESTABLISHED 1858)

SECOND NEWS SECTION VICTORIA, BRITISH COLUMBIA, SATURDAY, NOVEMBER 11, 1972

Chaos and destruction depicted in Dix creation, The War

War Without Mask Inglorious, Insane

By KLAUS MUENTER

More than 40 years ago German artist Otto Dix tore the mask of glorification from the face of war by producing a large tryptichon which created a wave of indignation amongst those who looked upon the legalized mass killing and mutilation of millions as something heroic.

With another painting Dix created shortly after the First World War, The Trench, the tryptichon The War was soon blacklisted by the Nazis who rejected everything that could be interpreted as being unheroic, soft and unfitting for the youth of the German nation.

With that act against creeping barbarism, Dix, whose dreams were still tormented by the ruins of the First World War, automatically joined the invisible ranks of other anti-war artists and writers such as Erich Maria Remarque who carved a niche for himself in the hearts of peace loving people everywhere by writing All Quiet on the Western Front.

Dix' tryptichon, perhaps more than anything else, depicts the absolute horror, insanity and futility of war. With his work he reached deep into human minds and created a base from which a true remembrance service could be born — without martial blares of trumpets, without meaningless speeches honoring dead heroes who would rather have lived — but with a prayer that human beings will be humane and with an oath that there is only one honor which cannot be found on the battlefields but only exists in the hearts and the minds of peace loving people everywhere.

Cumberland Hospital Issue

MLA Lends Ear

CUMBERLAND — Mrs. Karen Sanford, MLA for Comox, has agreed to arrange an immediate meeting with Dennis Cocke, minister of health services, for discussion on the future role of Cumberland is 42-bed acute care hospital.

Mrs. Sanford attended a meeting held this week, called by the Concerned Citizens Committee, after Mayor Bill Moncrief received a letter from Cocke in which he said "the Cumberland hospital is within seven miles of the Comox hospital and there is some doubt as to whether or not it would be feasible to have two hospitals so closely located."

At the meeting, attended by representatives of the hospital board, citizens committee, regional board representatives, village aldermen and the MLA, a complete discussion was held on what had transpired to date.

Mrs. Sanford was told that in the early fall, a delegation met with Ralph Loffmark, then minister of health services, and received permission to return home and seek regional board approval to proceed with drawings for some $250,000 of renovations at the hospital.

The support was received from the regional board in an unanimous motion and later both, Courtenay and Comox councils added their support.

The renovations included a new laboratory, emergency room, administration area, patients' admission area and other extra facilities and would have been contained in a new wing, adjacent to but not connected to the old building.

... joins meet *Sanford*

The Comox representative learned that with defeat of the Socred government last Aug. 30, the whole matter had come to a grinding halt with the letter from Cocke the last word in the situation.

Regional board member Harry McQuillan told directors at a recent board meeting, that if the third floor of the Comox hospital were finished tomorrow it would be filled immediately and "we'd still be 50 beds short".

Moncrief added to this by pointing out the inflationary tenders received by Campbell River hospital last month, for a proposed addition in that facility. "How can you phase out a 42-bed facility," he asked, "in view of that?"

Another point which has always been made when discussion on the Cumberland facility is made, is the lack of public transportation in the Comox valley.

Many people in the older age range no longer drive cars and must rely on friends to get to Comox to visit relatives.

Chamber of commerce president Bob Nikelaisen said the chamber stood solidly behind the move to retain the hospital in Cumberland. He referred to a write-up in The Colonist which quoted agriculture minister Dave Stupich as saying, "the NDP government will not allow itself to become anything but a government for the people."

What the village residents and their mayor want to know is, "which people?" he said.

More Island News *Page 48*

United States Releases Laotian Report:

Courtenay Missionary Alive, Prisoner of North Vietnam

A Courtenay missionary who has been missing in Vietnam since he was captured by North Vietnamese troops Oct. 28 in the own of Keng Kok is believed alive.

Lloyd Oppel, 20, was captured with Samuel Mattix, also 20, a medical student from Centralia, Wash.

A United States embassy spokesman reported Friday that two Laotian villagers said the two men were seen Oct. 30, two days after their capture, being led away.

The missing men were among four missionaries taken when the town was captured by the North Vietnamese.

The officials also announced that the bodies of two women members of the same group found when government troops retook the town several days later have been definitely identified as Miss Evelyn Anderson, 26, of Coldwater, Mich., and Miss Beatrice Kosin, 35, of Seattle.

The officials said they learned of the fate of the two captured male missionaries from Laotians who were taken prisoner at the same time but later escaped.

The four were members of the Christian Mission of Many Lands with headquarters in New York.

Oppel, who had helped to build a medical clinic at Keng Kok, and Mattix, had both successfully escaped from the town when communist troops entered it.

The two returned to search for Miss Anderson and Miss Kosin, however, and were captured. U.S. officials said they were told by Laotian witnesses that the communist troops removed the missionary workers' shoes and then tied them to trees in the centre of the town.

That same night, the officials were told, they were taken by truck to the village of Ban Khamthao, seven miles northeast of Keng Kok, and from that point they were forced to walk barefoot another 17 miles to the town of Dong Hene.

The account said the two men were in good condition except for their feet, which were torn and bleeding.

The bodies of the two women missionaries were found wired to a post in a house burned by communist forces before they withdrew.

The bodies were flown to the U.S. military base at Sattahip in Thailand for identification from dental records. Officials said the exact cause of their deaths had not been established.

Three other members of the mission group in Keng Kok escaped the communist attack and were brought to safety in Vientiane.

Cannon Off Again In North Cowichan

NORTH COWICHAN — Former alderman John Cannon, 48, Friday submitted his nomination papers to run for one seat on North Cowichan council this December.

After having served for six years on council he did not seek re-election three years ago for personal reasons. During his years in office he served as vice-chairman of the Cowichan Valley Regional Board during the first years of its operation five years ago and he was chairman of the council's fire protection committee.

He also was a member of the public works committee and the civil defence committee and other appointments included: airport committee of the regional board; Chemainus hospital board and regional hospital board, and civic regional hospital advisory committee.

"I was active on the committee establishing the southend water system and I always have been a supporter of the recreational development in the southend of the municipality," Cannon said.

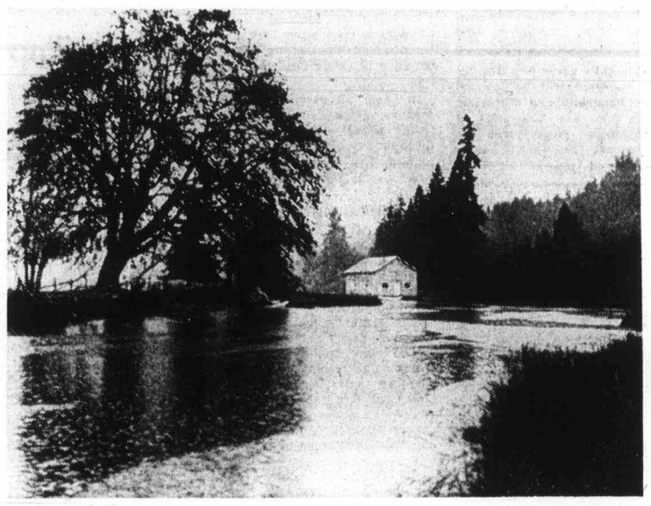

—Gordon Hamilton

On Way Up

Koksilah River in Cowichan Valley has risen with recent increase of rainfall. River was abnormally low during dry October and salmon were unable — or unwilling — to swim up for spawning. Scene here is near mouth at Cowichan Bay.

Canoeist Missing In Gale

QUALICUM BEACH — One man was rescued but another was missing Thursday after their 12-foot canoe capsized in rough seas on the North Coast of Lasqueti Island in the Strait of Georgia.

RCMP identified the canoeists as Richard Varney, 22, of Lasqueti Island, who was rescued by a passing 48-foot seiner, The Royal Pacific, and Joseph Tilbury, 22, of Long Beach, Calif., who was swept away.

Two rescue boats from CFB Comox and a Canadian Forces airplane searched the area during the afternoon, Pacific Rescue Centre officials reported. No trace of Tilbury could be found.

Southeasterly gales of between 35 and 40 miles an hour were reported in the area at the time. The weather restricted the search for the missing man to the nearby shoreline.

Woman Judge Quits Post

CAMPBELL RIVER — Vancouver Island has lost its first and only female provincial judge to marriage. Myrtle Saxton of Ucluelet, who made Vancouver Island legal history in 1970 when she was made provincial court judge, now is Mrs. Robert Thompson of Campbell River. She said she could have continued as a relief judge for outlying areas around Campbell River, but that this would have conflicted with her home life.

□

NANOOSE BAY — Police Friday identified a man killed in a car truck collision Thursday night near here as Brian John Uzelman, 23, of Port Alberni. Four other persons injured in the accident are in fair to satisfactory condition in hospital.

□

PARKSVILLE — The Village council has decided to ask the new provincial government to give consideration to the construction of a by-pass around Parksville. This request had been made several times previously to the highways department of the former government and the latest plea was spurred by a letter from C. W. R. Attwood pointing out the increasing noise factor from heavy truck traffic on the main highways.

ISLAND DIGEST

COURTENAY — One of the heaviest fines to be handed out in provincial court here, was given to Robert Joel Bennetts of Courtenay when he was fined a total of $1,600 on income tax charges.

Bennetts, representing Quest Holdings, faced two charges for the company of failing to remit $210 May 15 and $307.16 June 15. Quest Holdings operate City Cabs.

□

NANAIMO — Dr. W. E. Johnson, 49, of Winnipeg has been appointed director of the Nanaimo biological station operated by the federal fisheries board, it was announced Friday. Johnson has been director of the board's Freshwater Institute at Winnipeg since it was opened in 1966.

□

GOLD RIVER — A public meeting was held in Gold River recently to elect a board of trustees for the Gold River Health Clinic, which is nearing completion. The five Gold River residents elected to the Board are Mrs. Doris Nielssen, Billy-Wade Smith, Brian MacLeod, Gordon Payne and Dick Ogden.

Hansen Not Guilty Of Killing Attempt

NANAIMO — A B.C. Supreme Court Jury returned a verdict of not guilty Friday for a Port Alberni man charged with attempted murder.

Mervin Hansen was charged June 12 after a shotgun blast was fired from Hansen's Port Alberni home in the direction of his wife and her male companion Bruce Colegraves who were standing outside the house.

Hansen was also acquitted on a charge of discharging a firearm dangerous to the public peace.

An all male jury deliberated for three hours, 45 minutes before handing down its verdict.

The three-day trial was held before Mr. Justice E. E. Hinkson. Acting for the crown were David Williams, Q.C., of Duncan and Jim Taylor of Nanaimo. Robert Scoffield acted for Hansen.

Proposed Clinic To Patch Up Relics

Ottawa To 'Doctor' History

Museum pieces, from totem poles to paintings will be the patients at a new laboratory to be established probably in Victoria or Vancouver within the next year.

There will be times, according to Canadian Conservation Institute director Dr. Nathan Stolow, when laboratory staff will have to go to the patients, and times when artifacts in need of help will be taken to the laboratory.

It will be part of a federal government drive to preserve historic objects and works of art in both public and private collections, — a drive with a million dollar budget for its first year of operation in which an Ottawa headquarters and two laboratories will be set up.

"We have money to make a start, and we're hoping for more," Dr. Stolow said Friday at a press conference.

One lab will be set up in the Maritimes, he said, and another on the West Coast. No decision has been made yet on the location of the lab here, but it will probably be made before the end of the year, and Victoria is one of the favored sites.

The decision will be made by members of the newly created regional advisory committee to the Pacific Regional Laboratory which held its first meeting in Victoria Friday.

There is a problem, said Dr. Stolow, of deterioration of collections throughout the province, and Indian and Eskimo artifacts are particularly threatened.

Purpose of the lab will be to find ways of preserving collections as well as to carry out the actual work of conservation, he said.

For instance totem poles in various locations are deteriorating rapidly, and there is need for some way to be found to strengthen insect and rot ridden wood as well as to preserve that which is good.

It would likely be necessary then to combine both field and lab operations.

"Small pieces of wood would probably be brought into the lab for experiments," said Dr. Philip Ward, chief conservator of the provincial museum and an advisory committee member.

"Then men will be sent to treat the totem poles where they are situated, which usually means working with water logged timbers up to your knees in mud and up to your neck in fireweed and brambles — a kind of mixture of improvisation and science."

Ward said the provincial museum has already done some work along these lines, and he sees the problems of totem poles as one of the major areas of need for the new lab to deal with.

It has been necessary at times, he said, for the poles to be moved to new locations for preservations, so for instance out in a hanger at the Pat Bay Airport are some totem poles brought down from Prince Rupert, which had originally been in the Queen Charlottes.

"We don't have a place to put them although they've been restored," he said.

60 Years Wed Without Regrets

DUNCAN — To spend 60 years together and be able to say "We never regretted a minute of it," is a seldom heard boast, but for Mr. and Mrs. Walter Bailey, who celebrated their sixtieth wedding anniversary Thursday, it is something they can say honestly.

The Baileys have a total of 60 children, grandchildren, and great-grandchildren.

Thirty of their descendents will be coming to Duncan on Saturday to treat the Baileys to a night on the town, a pleasure they can still enjoy in spite of their age. Bailey is 78 and his wife is 80.

They were married in Manchester, England, Nov. 9, 1912. As children they lived in the same neighborhood, but did not get to know each other well until they were out of school.

"I might have chased her up and down the street a few times when we were children," said Bailey.

The Baileys came to Canada in 1926, where they farmed in Alberta. Much of their life has been spent on farms, and eating the food they have grown themselves may account for both of them living to celebrate 60 years of marriage. Their enjoyment of growing their own food hasn't diminished since the couple moved to Duncan last year, only now they have less land to work.

A garden at the back of their property supplies them with more than enough vegetables, and Mrs. Bailey cans everything, and what she can't can, she freezes.

"I just couldn't do without a garden," she said.

Along with flowers and gifts from their familiy, the Baileys have also received letters from municipal and provincial leaders congratulating them. Lieutenant Governor J. Nicholson and Prime Minister Trudeau also sent congratulations, but the highlight of their day was a telegram from Queen Elizabeth.

—Tom Paterson

Sidetracked

Train no longer stops here. Dilapidated E&N waiting room near Qualicum recalls day when passengers formed large share of railway's trade. Vandals and neglect have caused dilapidated appearance of old structure at Dunsmuir in recent years.

Canon Green Pays a Visit

By MILDRED KURTZ
Colonist Correspondent

PARKSVILLE — The recent visit of Rev. Canon Bryan Green, one of the foremost evangelists of this age, will long be remembered by members of the Anglican Parish and visitors from other churches of this district.

A man with a mission, he is outspoken in his ideas about traditional customs in the church and the need to progress in a changing world. To see and hear him is an inspiration and as he says even if some of his ideas are unpopular with a segment of a congregation he does not care as long as people listen.

"Why are we Christians?" he asked. "We should ask ourselves this question and pray that we may find someone who needs to know Jesus. We must know Jesus as a man not as some shadowy spiritual figure. To really know Him is the greatest experience of all. Canon Green said above all we must be happy Christians because that is how Christ intended us to be not gloomy and sad as He is so often wrongly depicted by artists."

By all means go to church, Green stressed, but going to church and being a good Anglican does not always mean you are a good Christian. The important thing is to share Jesus with others and to allow Him to come into your life at any time or place just as you are, he said.

Green said it is appalling and sad that so few young people are seen in the churches and he spoke of the new trends such as the "Jesus people" who want to identify with Jesus but do not want any part of formalized religion. Although it may be difficult for older members of the church there must be a change, he said, in order to bring the young peoople in. Both sides should give a little, he said, one to relax tradition a bit and the other to honor it.

Instead of workshops as planned two informal talks were held in St. Edmund's Church during the afternoon and Evensong that evening when Green delivered the sermon. He was introduced by the Rector, the Rev. J. C. Davenport who conducted the service.

The Rev. Green and Mrs. Green were special guests at a Harvest Supper in the Parish hall and a social hour following the evening service.

Asthmas, Bronchitis, Emphysema
Breathing Trouble
BIRD RESPIRATORS
OXYGEN — OXYGEN
Now at half price. You now can afford Oxygen in your home when your Doctor orders it. Also Respirators as indicated. Prompt service. 24-Hour Emergency.
Phone 383-0461
Brochures and Information
Wass Breathing Equipment
2235 Shelbourne St.

This is one house that Westwood built.
There are over fifty other styles to choose from.

The Sarratoga has three bedrooms, cathedral entrance, fireplace, sundeck, utility room and over 1060 square feet of floor space.
CONTACT YOUR WESTWOOD DEALER
WESTWOOD BUILDING SYSTEMS LTD.
2 EWEN AVENUE, NEW WESTMINSTER, B.C. PHONE 526-2677
HOGARTH CONSTRUCTION
727 Johnson
Saanich Peninsula - Sidney
Phone 383-1233/385-3523
REGIONAL DEVELOPMENT LTD.
303 Goldstream Ave.
Victoria - Colwood
Phone 478-4112 or 478-2752

TIP TOP TAILORS' WAREHOUSE OUTLET
NOV. 11th SALE

Dress Slacks
Stock up on these fine dress slacks. This year's patterns are brighter than ever and prices have never been better. But hurry, quantities are limited.
Originally $20.00
$3.99

SPORT COATS
Talk about savings! These sport coats are talored from the finest worsteds and corduroys. A great selection of colorful shades in most sizes—one just right for you.
Originally to $69.50
$29.99

SUITS
A great value! Beautifully tailored suits you can wear and feel comfortable in throughout the year. Flattering single-breasted styles with shaped waists and bold lapels make a handsome addition to any man's wardrobe.
Originally $115.00
$49.99

DRESS SHIRTS
Long sleeves. All famous brand name dress shirts backed by the usual Tip Top guarantee of fine quality.
Reg. to $8.50
$5.99

SKI JACKETS
A fantastic selection of light-weight instructor length jackets of 100% quilted nylon. Wind and wet resistant fabrics in your choice of red, green or blue. Only a special large quantity purchase makes this great price possible!
$12.99

SWEATERS
Look your best in these handsome sweaters. Cardigans, crewnecks, turtlenecks. You name it, Tip Top has them.
Originally to $20.00
From $9.99

PLUS! MANY MORE UNADVERTISED BARGAINS
TIP TOP TAILORS' WAREHOUSE OUTLET
TIP TOP AND CHARGEX CARDS ACCEPTED • ALTERATIONS AT COST • MONEY BACK GUARANTEE
1412 DOUGLAS STREET

Woolco Town & Country
MONDAY MONEY SAVERS

LADIES' - TEENS' WEAR

Ladies' Pullovers (Made in Canada)
Round or mock turtleneck. Washable. Variety of styles. Black, red, beige and grey. Short sleeves 8.95
Long sleeves, 9.95

Ladies' Push Up Bra
Nylon lace cups softly underwired. Fiber fill lined. Shapes perfectly. White and Skintone. 34A to 38B. 8.50

Ladies' After Ski Jackets
Finest waterproof fabric, zipper front, quilted lining and pile trimmed hood, embroidery trim. Green and navy. S-M-L. 16.83

Ladies' Ski Sweaters
Bulky knit. Long sleeves. Made in Canada. Variety of patterns — assorted colors. S.M.L. 8.77

Ladies' Pant Suits
100% polyester. Short sleeve printed or plain top in 3 styles with matching flare leg pants. Sizes 8 to 16. Variety of shades. 16.76

Ladies' Polyester Crepe Blouses
Long sleeves. 8 styles to choose from. White, pink, blue and beige. Sizes 10 to 18. 6.72

Juniors' Palazzo Pants (Made in Canada)
Bonded crepe. High waisted, zipper back. Very baggy style. 46" wide. Black only. Sizes 6 to 14 14.83

Ladies' Queen Size Panty Hose (Made in Canada)
Sheer seamless and super fitting. One size fits 160 to 210 lbs. Beige and spice 2 for 1.54

WOOLCO DRUGS

Ultra Brite Toothpaste
For a clean bright smile. 4.5-oz. tube 2 for 1.48

Wild Root Hair Cream
Combined hair dressing and conditioner. 3.5 oz. tube 2 for .98

Curity Baby Shampoo
Specially formulated for baby — Gentle cleansing. 13 oz. unbreakable bottle .99

Viceroy Hot Water Bottle
Good quality for a low price. each .99

Neo Citran
The hot drink for cold with added vitamin C. .97

Smiles Multivitamin
Fruit flavour with health chart and stickers included. 100 tablets. 2.39

Cepacol Mouth Wash
Antibacterial—leaves your mouth clean and fresh. 22 ounce bottle 1.27

Diovol Liquid Susp
Fast relief for acid indigestion. 12 fluid ounces 1.48

Lysol Deodorant Spray
Does away with odours. Kills bacteria. Safe to use 1.28

MEN'S AND BOYS' WEAR

Young Men's Denim Jeans
Flare leg. Snap or double button front. Sizes 28-36 4.99

Men's Penmans Briefs
100% cotton. Machine washable. White only. S.M.L. Each .77

Men's Perma Press Short Shirts
Polyester and cotton. Assorted plain shades to choose from. Each 3.44

Boys' Perma Press Sport Shirts
Polyester and cotton. Assorted designs and patterns. Sizes 8 to 16, 2.57 each or 2 for $5

Boys' Casual Pants
Assortment of boys' corduroy pants. Various styles to choose from. Each 3.99

Boys' 100% Cotton Denim Jackets
Button front. Two breast pockets. Sizes 8 to 18 2.88

CAMERAS AND SUPPLIES

135 mm Telephoto Lens
F:3.5 pre-set. The ideal lens for nature or portrait photography. Lightweight and compact. For Pentax, Zenith Mir-arda and many more SLR cameras. Fully guaranteed 19.88
Adapter 5.95

2 Times Converter
Doubles focal lengths and converts your standard lens into a telephoto lens. Also doubles Telephoto lens, Pentax mount automatic 11.87

Xonex AM/FM Clock Radio
Sleep controls; turns radio off automatically. Woodgrain finish 29.97

Imperial AM Mantel Radio
At this price you can afford to put one in every room in your home 9.88

FABRICS

Assorted Polyester Fabric
Assorted fabrics in polyester, failles, shantung twill, satin and polyester crepe. 45" wide, hand washable. The very popular black color only 2.38

Diolen Jersey
Good weight jersey, great for body shirts, T-shirts, lounge wear. 60" wide. Wash and wear. Made in Germany. Good colour choice. Yard 2.17

45" Wide Printed Polyester Crepe
Printed crepe in fall colours; the right fabric for blouses, long skirts, pant skirts and dresses. Yard 2.38

Assorted Beautiful Black Fabrics
Antron jersey in plain knit and antron jersey honeytime with embossed check. 54" wide. Stretch pique in assorted weaves. Sew a special dress for parties or a better dress for street wear. 45" wide. Hand washable. Yard 3.17

GARDEN AND CHRISTMAS SHOP

Replacement Light Bulbs
C9 Noma bulbs. Large selection to choose from. 4 per pkg. 2 for .99

Outdoor Light Set
24 lights, 14" spacing between sockets. Lighted length 28'6". Choose from multi-coloured, Green, Red, Blue 6.19

Junior Aquarium Kit
Woolco starter kit, 5½-gallon stainless steel aquarium complete with pump and filter kit 9.86

Rotary Mower
19" Green Rocket mower. 3½ h.p. Briggs and Stratton engine. Recoil starter, 7" wheels, wash-out port 59.97

PERSONAL SHOPPING ONLY, PLEASE! SHOP EARLY WHILE QUANTITIES LAST!
Woolco Department Stores
Division of F. W. Woolworth
Because We're Woolco... Your Shopping Costs You Less!
TOWN AND COUNTRY SHOPPING CENTRE, DOUGLAS ST. AND SAANICH
OPEN MONDAY TO FRIDAY, 10 A.M. TO 10 P.M. SATURDAY, 9 A.M. TO 10 P.M.

280 ACREAGE FOR SALE AND WANTED

$21,900
32.8 Acres
Here's your chance to own your own retreat and build your own Shangri-La on the MOUNTAIN with fabulous views of this Olympics, Juan de Fuca Straits and Valleys. If you want to own your own greenbelt preserve and get away from it all. Then this is for you. Please call
B. HOHNSON W. MICHAELS
386-1341 24 hr. service
A. E. LePage Boultbee Sweet Ltd.

CREATIVE?
Rare 10.3 "PARKLIKE" acres loaded with potential, Deep Cove area, develop a fine residential estate, a "Wonderland" Park or hold for investment. $152.80 annual taxes, asking $30,000 E.P. See it and engage your creative talent. (MLS 2355) Mr. CHURCHILL, 386-2911.
Shirley Philps Homefinders Ltd.

CENTRAL SAANICH
10 ACRES
Tucked away at the end of a quiet road. Front three acres cleared. Driveway and domestic well. Beautifully treed. Close to Woodwyn farm. Protected 10-acre minimum. Owner will take low down payment and carry balance, $41,000. Call Simon Flett anytime, 385-2471, MLS 1761.
Johnston and Co. Ltd.

17.24 Wooded Acres
SAANICH
High arable, extremely attractive woodland within minutes of town. Subdividable into 5-acre parcels. Try your offer to $55,000. MLS 2249. To view, please call BILL HORAN at 477-1287 or BILL BATES 592-4077 or either at D. F. HANLEY AGENCIES LTD. 385-7761.

N. SAANICH
6 acres $27,500 view property, could be 2 lots of 3 acres — invest now, land goes up 10% every year! — low taxes.
IRENE VAN
384-9191 386-2911
Shirley Philps Homefinders Ltd.

35 ACRES
Wooded with a view on Blenkinsop Road. Sign on the property. Priced at $140,000. terms.
C. SINDEN
382-7276 479-6153
Town and Country Realty

LOTS
Beautiful trees, driveway and of good building sites from one third, to ten acres, from as low as $1,800 per acre.
DESMOND HOLMES
384-8126 478-1227
Pemberton, Holmes Ltd.

ROOM FOR HORSES
Maybe three and a half acres cleared — 10 acres more or less — trees and trails. Gentle sloping land. Large reservoir. Low taxes. $41,000. Low down payment. Call Simon Flett, 385-2471. Johnston and Co. Ltd.

RETREAT
30 acres of rock, dirt, trees etc. Suitable for building, holding, hunting or just do your own thing in complete privacy. Call JOHN WATERMAN at D. F. HANLEY AGENCIES LTD., 385-7761 or 478-2255. ML 2535.

285 UP-ISLAND PROPERTIES

VANCOUVER ISLAND
BUY LAND
$35 DOWN—$35 MONTHLY
PRICE $3,700 - $6,500
OCEAN VIEW—TREES
RETIREMENT—
RECREATION
—INVESTMENT
For just $35 monthly you can invest in choice property located just north of Nanaimo. Lots of trees, fir, maple and cedar. Spectacular ocean view across Georgia Straits to snowcapped mainland mountains. Paved roads, piped water. Close to beach, salmon fishing, clam digging, etc. Invest in land today and watch the value go up each year. For brochures and information contact Peter Kloosterboer, personally, care of Nanaimo Realty Co. Ltd., Box 918, Nanaimo, B.C.or phone 754-2311 or eves. 758-7771.

WATERFRONT HOME
ON 4 ACRES
5 bedrooms, 2 bathrooms, family-room. An unrestricted view of Straits of Georgia andwell secluded. Asking $65,000. Call Tony Steward, Block Bros. Realty, Box 1000, Parksville. 248-6115 or evas. 248-5130.

ACREAGE PROPERTIES
1—10 acres plus, ½ cleared with various buildings, a well and septic tank. $14,500.
2—10 acres and near new 2-bedroom home: Move in immediately. $26,000.
Call Tony Steward, Block Bros. Realty, Box 1000, Parksville. 248-6115 or eves. 248-5130.

THIS ONE'S DIFFERENT
4.2 acres with over 700' of road frontage. Plus a 2-bedroom furnished modular home with extension, plus 3 greenhouses all operating and producing an income of approx $4,500 per yr. just as a hobby. Requires a few hours a week. Ideal for the couple that wants to supplement their income. Only $24,900. Call Tony Steward, Block Bros. Realty, Parksville. 248-6115 or eves. 248-5130.

27 ACRE FARM
12 acres cleared, modern 2-bedroom home, creek runs through property. Barn and other out buildings, listed at $53,500. Half down, 7% on balance.
1.6 acres seaview property on Whiskey Point Road, Mill Bay. Asking $10,000. Please phone Ron Phillips, G. K. Schmidt Realty Ltd., Duncan, B.C. 746-6135 or evenings 746-5890.

2-BEDROOM CUTIE
NANAIMO
In one of the better sections of Nanaimo, this 2-bedroom home is being offered for the first time. Beautifully landscaped and tastefully decorated inside, it's a real bargain at $16,500. Call JOHN WATERMAN at D. F. HANLEY AGENCIES LTD., 385-7761 or RES. 478-2255 or write 3293 Douglas St., Victoria, B.C.

EASY - EASY
So very easy to buy a lot at Shawnigan — small down payment — small monthly payments — or owner would consider trade. Price, $4,500.
LILLIAN HENDY, 479-1667
J. H. Whittome and Co. Limited
Royal Oak Branch

5 ACRES! SEAVIEW!
Large modern home, fireplace, full basement. Small cottage. Some second growth timber. Many other extras. Call Bill Luhtala 746-6177 or 743-2847. No. 172.
Nanaimo Realty (Duncan) Ltd.,
471 Trans Canada Highway,
746-6177 Duncan, B.C.

68 ACRES—WHITE RIVER
Excellent development potential in this property with both highway and river frontage. Offers considered to $68,000. Call for details —
Cliff Eshom
CITY-WIDE APPRAISAL
383-4614 REALTY 478-5763

WANTED — QUALICUM-PARKSville area, lot or small acreage with or without small cottage, cash. Also in Mill Bay area a waterfront lot with or without home. Please call Herb Hodgson 384-7128 Res 382-3835. Douglas Hawkes Ltd.

HANDYMAN SPECIAL
SHAWNIGAN LAKE — $12,900
3 Bedrooms, ½ acre near Gov't Wharf. Call:
385-3435 Mrs. Hartt ANYTIME
P. R. BROWN AND SONS

16.9 ACRES, HOUSE, BARN, chicken house, greenhouse, etc. Creek, good water supply. Excellent soil, paved road, $58,000. Terms available. Phone Duncan 746-7757 evenings.

285 UP-ISLAND PROPERTIES

THIS WEEKEND!
Take the pleasant drive to SHAWNIGAN BEACH ESTATES LTD. on beaulful Shawnigan Lake. Let us show you the latest properties available — for sale on easy terms — Fully serviced — Located close to the lake and to Shawnigan Lake Country Club.
We will explain the many facilities which are available to owner-members of the club — Membership which is automatically part of being a property owner at Shawnigan Beach Estates Ltd.
There are only a few lots available so act now!
Ask for BOB MORNINGSTAR at the country Club (located at the North end of the lake) or telephone 743-2312 collect.
WESTLAND REALTY LTD.
1701 W. Broadway
Vancouver
736-7358

"ZORKIN LISTINGS SELL"
WAREHOUSE, SALE OR LEASE
Modern 2800 sq. ft. reinforced concrete building. Two front offices, two washrooms, staff room and 1800 sq. ft. open warehouse space. Six inch Conc. floor. Ten ft. clearance to laminated beams. Two overhead gas heaters. City water, frontage road. Located on main highway at Chemainus Junction.
Call JACK WASHER at M. G. ZORKIN AND CO. LTD., P.O. Box 99, NANAIMO, B.C.

RETAIL STORE BLDG.
CHEMAINUS
40x55 ft. building at 2849 Oak Street, recently remodelled with new lighting, drop ceiling, etc. Off street parking facilities. Ideally suited for retail store, or commercial professional offices. For sale at $29,500 or lease at $300 per mo.
Call JACK WASHER at M. G. ZORKIN AND CO. LTD., P.O. BOX 99, NANAIMO, B.C.
Office 753-3461 Eves. 753-2073

PARKSVILLE
CABIN BY THE SEA
The ideal spot to spend your summer vacations, this cute and cozy cabin across the road from the water in serviced and includes fridge, stove, etc. Asking $9,900. H-574 Call Del Johnston eves. 248-3153.

WOODED ACREAGE
10 level acres in light second growth in Coombs area. On paved road serviced with hydro and phone. Owner asking $15,000 and will consider terms. A-250. To view, call Bill Goard, 248-6963 eves.

Located in the Village, on sewer and water. Small rented house on property measures 47'x141.3'. Full price of $16,500. FJP. Call Rod Ohlson, eves. 248-6294.

R. THWAITES AGENCIES (1972) LTD.
Box 1029, Parkerville, B.C.
Ph. 248-3229

290 FARMS FOR SALE and WANTED

VANCOUVER ISLAND — 89 acres ½ mile from Courtenay, and exhibition grounds, 75 under cultivation — good large house, barn; potato shed, other buildings, hay drying fan, all irrigation equipment, ideal for horses and growing vegetables. 1400' airstrip, 2,000' river frontage. $92,000. Owner — W. A. Colebank, R.R. No. 2, Courtenay, B.C.

SIX ¼ SECTIONS LAND, 2 miles west of Spirit River, Alberta. Write Box 188, Spirit River, Alberta.

126 ACRES, COMOX VALLEY
With 40 acres of meadow and a 10-acre lake. $75,000. Low down payment okay. Call Mr. Shaver, 386-7721. Investors Realty.

293 GULF ISLANDS PROPERTIES

MAYNE ISLAND
160 Acres overlooking Straits of Georgia near Campbell Bay. Includes unfinished 2 bedrm. house. Overall excellent water potential. Island market for logging estimated at over ½ million B.F. "A group purchase package at its Best". Bargain priced at $840 an acre. Try your terms.
Active Pass waterfrontage. Estate-like setting of 26 acres. Beautiful benchland.
Two mid Island estate-like properties 20 acres and over — some cleared with roads to grade. Excellent water potential.
About 2 acres close to Bennett Bay. Perfect for full time living. Log cabin structure. Excellent garden soil. Bargain priced at $12,500 —Terms.
3 Beautiful waterfront lots approx. ½ acre each — Superb views. Priced $16,500 to $19,900.
Plan now to enjoy the Goodness of Gulf Island living (We do) Phone DICK GIRAUD 539-5537 or 926-6811 (24 hrs.)
MACAULAY NICOLLS
MAITLAND and CO. LTD.
1730 Marine Dr. 926-6811 Anytime

NORTH PENDER ISLAND
RETIREMENT HOME $16,000
On 1.25 acre with all services. One block to shopping. Three minutes to sandy beach. Newly remodelled in last two years.
BEAUTIFUL WATERFRONT LOT
HOME PARTLY BUILT.
EXCELLENT AT $18,500.
Situated on S.W. slope. Pleasant view over bay.
See these properties now. Phone Ted Dever 629-3371 collect or call 386-1141.
A. E. LePage Western Ltd.
1686 Hillside Ave.
386-1341

HALF ACRE
WATERFRONT
RETIREMENT
INVESTMENT
Just 30 minutes south of Nanaimo, yet offering all the privacy that nature can provide. Coho Cove Estates on B.C.'s famous Gulf Islands, offers ½ to 1 acre choice lots with beach access and free moorage for only $25 down and $25 per month. Only $2,500 buys a park lot with the whispering pines and the tang of the sea. Fish from your doorstep on a half-acre wooded waterfront lot for $64 down and $64 per month. Take the first step now! For brochures and information phone or write Glen Galloway c/o Nanaimo Realty Co. Ltd., Box 918, Nanaimo, B.C. or phone 754-2311 or eves. 758-5537.

VERY SPECIAL!
On beautiful Mayne Island — 10 view acres above Village Bay, immediately adjacent to Village Bay Highlands.
This is the first time this property has been offered, so for he investment opportunity of a lifetime, act now. The price is low ($6950 down) and the potential is terrific!!
Phone BOB MORNINGSTAR, 743-2312 collect.
WESTLAND REALTY LTD.
1701 W. Broadway
Vancouver
736-7358

NORTH PENDER ISLAND
Nearly new two-bedroom, post and beam bungalow on North Pender Island. Situated on a high treed knoll facing southwest, it has views of Pender Channel towards Salt Spring. Beautifully treed and nicely private, its 6-10ths of an acre makes VLA potential. Swedish fireplace, carpeted throughout, sundeck on two sides, and one block from a lovely lake.
Price is $24,000 with financing available. Call or write:
G. PERODEAU—656-4525
J. P. BELL — 656-4293
PEMBERTON, HOLMES LTD.
1002 Government Street

293 GULF ISLANDS PROPERTIES

SALT SPRING
LANDS LTD:
WATERFRONTAGE
.57 acre cleared land, southern slope, 95 ft. of tidal waterfront — easy access, excellent building site, water, power and 'phone. PRICE $8,000 terms.
VIEW ACREAGE
160 acres of wooded land, sea view, southern exposure, priced to sell at $44,000 terms.
OTHER ACREAGES
16 acres — farming land and stream.
$24,000
160 acres — view and waterfront.
$50,000
90 acres — Sea view. $37,500.
MEL TOPPING
CALL COLLECT
Eves. 537-2426, Days 537-5515

RIGHT ON!
Salt Spring's best trout lake. Waterfront Home on 1-3 acre, 2 bedrooms — Lg. kitchen and dining-room— Living room with Fireplace. Good Beach with sand already. This house is new.
$23,900 terms
BOB TARA
CALL COLLECT
Eves 653-4435, Days 537-5515

ACREAGE AND FARMS
10 Acres in Fulford Valley, ½ cleared field and wood, spring water supply, $11,000 cash required to Agreement of $19,000 — $200 Mo. at 8% — 5 yr. term.
ALSO
24.33 acres, 1500 feet road frontage, 2 Mi. to Fulford. Mostly wooded (Alder) with rock outcroppings. Excellent building sites. $4,000 cash required to $15,500 A-5, $150 Mo. 8%.
ALSO
39.66 acres at 500 to 700 foot elevation —Nothing higher nearby to block views of sea, valleys and meadows near Beaver Pt. Taxes $152.27 yr. Asking $1,500 acre
DICK TRORY
CALL COLLECT
Eves. 537-2236, Days 537-5515

RETIREMENT PROPERTY
Two beautiful hilltop acres nicely treed with Arbutus, Maple and Fir. Southern exposure and a view of Cusheon Lake made this fully serviced property most desirable. Priced at $10,750. easyterms.
RICHARD POOLE
CALL COLLECT
Eves 537-2643, Days 537-5515

GALIANO ISLAND
A most attractive homesite just under an acre on a high sunny knoll overlooking Galiano's beautiful golf course and garden. Only 5 min. from safe warm beach. Fully serviced, protected by covenant. Full price $12,500 on liberal terms.
A full acre of woodland with big trees, moss and ferns, with 150 ft. of rocky beach on Trincomali channel, plus another 2-3 acre of old meadowland overgrown with broom and wild roses but suitable for future garden or horse pasture. asking $19,000 on terms.
JEAN LOCKWOOD
CALL COLLECT
Eves 539-2442, Days 539-2250

Over 4 acres of woodland already subdivided on porlier Pass Drive, holding property or future island home. Full price $11,500. $1,000 down payment, blance over 10 years at 8½%.
A. S. KILLICK
CALL COLLECT
Eves. 539-2952, Days 539-2250

DENMAN ISLAND
Waterfront lot good approach. Some cleared area and trees on waterfront. Water system provides water to properties. PRICED FROM $8,000 AND UP.
1 — Approx. 20 acre Parcel. Nicely treed, adjacent to year-around creek — $18 000.

HORNBY ISLAND
Nicely treed 10 acre Parcel 500 feet from the beach with good access — $15,500 AND UP.
1 Acre lots — 300 feet from the Beach. Good soil and treed. $4,500 we have two recently built cabins located close to the waterfront.
COLIN MOUAT
CALL COLLECT
For appointment Thurs., Fri., Sat.
Hornby Isl., 335-2475
Other days 537-2485
No Answer Collect 537-5515
SALT SPRING LANDS LTD.
Box 69, Ganges, B.C., 537-5515

PENDER ISLAND
—100 acre farm with ½ mile of waterfront. Gravel beach. $150,000.
—Over 5 acres of view property on paved road. $12,000.
—80x200' lot near lake, piped water. $3,500.
—36 acres. Wooded area with view level. Area with commercial possibilities. $75,000.
FRED McLAUGHLIN 385-7555
Specializing in Pender Island Properties since 1945.
Ettema Realty Ltd., 333-7115

10 ACRES
ON SALT SPRING ISLAND
This park like land is next to the sea with a fabulous view. 4 acres in clover and would make a lovely hobby farm and a good investment in the future. We have color pictures in the office to whet your appetite. Call JIM LOISELLE 592-4568 or 386-3231. Block Bros. Realty.

HOW TO WRITE
A GOOD
CLASSIFIED ACTION AD
1—IT'S BEST to start your ad with the name of the article or service you have to offer. If you have an apartment, room, etc, for rent, or property for sale; start your ad with the location.
2—BE CLEAR. Readers respond more quickly and favorably when given complete, definite information. Always include the price in your advertisement. Don't allow the reader to speculate.
3—MAKE IT EASY for the reader-prospect to reach you. Always give your telephone number or your name and address. If you do not have regular hours, state a preferred time for the prospect to get in touch with you.
4—PLAY SAFE. You get the greatest reader attention by using consecutive insertions. A six-day order is best and costs less, and you can, of course, stop your ad as soon as you get the results you want. You pay only for the days your ad appeared. Lower yearly rates are available to those who wish to keep their services or products before the public every day.
5—PLACE YOURSELF in the reader's position and ask yourself what you want to know about your offer. The answer you give will make a good Want Ad.
6—GIVE YOUR PROSPECT every inducement you can with good copy. Classified action ad readers have the money and are already interested in buying the merchandise or service you have to offer: the details and information you give are the most important.
7—WANT ADS THAT FAIL TO bring the desired results do so usually, not through a lack of readership, but because they are poorly worded or contain inadequate information.
8—TO PLACE YOUR AD, call 386-2121, your direct line number to fast Want Ad action. A courteous, efficient ad-visor will be glad to help you word and place your order. And remember, Classified Action Ads afford you the most complete coverage. Telephones are open 8:00 a.m. to 8:00 p.m. for you daily, Monday through Saturday call.
386-2121

TENDERS FOR DEMOLITION CORPORATION OF THE CITY OF VICTORIA
Offers will be received by the City Clerk, City Hall, Victoria, B.C., up until noon on Wednesday, November 22, 1972 for demolition and removal of the E & N Railway Station building on Store Street.
A certified deposit cheque for $200.00, made payable to the City Treasurer, must be submitted. Specifications and bid forms may be obtained from the undersigned. The highest, lowest, or any offer will not necessarily be accepted.
G. F. Sharpe,
City Purchasing Agent.
City Hall,
Victoria, B.C.
November 9, 1972

NOTICE TO CREDITORS
IN THE MATTER OF THE ESTATE of OLIVE KATHLEEN EHRENSTROM, late of 1638 Wilmot Place, Victoria, B.C., DECEASED.
NOTICE IS HEREBY GIVEN that creditors and others having claims against the estate of the above-named deceased are hereby required to send them to the undersigned Executrix at P.O. Box 997, Victoria, B.C., before the 12th day of December 1972, after which date the Executrix will distribute the said estate amongst the persons entitled thereto, having regard only to the claims of which she shall then have received notice.
JEAN M. WILLIS,
Executrix,
by Crease & Company,
her solicitors.

NOTICE TO CONTRACTORS
Tree Planting Project 92LS-3.
Situated on West Cracroft Island, between Baronet Passage and Johnstone Strait.
Contractors are advised that the British Columbia Forest Service intends to let a planting contract in the Winter of 1972* for the planting of 802,000 trees on 1,253 acres, more or less, situated on West Cracroft Island, Southwest of Potts Lagoon.
In order that prospective bidders may have an opportunity to view the planting site and acquaint themselves with conditions on the ground, the Forest Ranger at Port McNeill will supply directions to interested parties to the area. Interested parties are advised to examine the contract area for themselves before submitting bids.
Sealed tenders for this contract will be received by the Chief Forester up to 4 p.m. Thursday, November 30, 1972, except that for specific reasons the Chief Forester may extend such time.
—Tenders will not be considered unless made out on the tender form supplied, properly signed and witnessed, and accompanied by a deposit in the form of a certified cheque or money order in the sum of $50, payable to the Minister of Finance.
Tenders must be submitted in the envelope marked "Tender for Tree Planting."
The lowest or any tender will not necessarily be accepted, and the Forest Service reserves the right to limit the number of contracts held by any party at any one time.
Prospective bidders are advised that this contract will be awarded only on proof that the successful bidder has arranged with the Workmen's Compensation Board for the necessary coverage of all employees and/or partners who will be working on the contract.
Note that prior to commencement of planting the successful bidder will be required to submit a deposit in the total amount of five per cent of the bid price.
Planting stock required for the contract will be supplied free of charge by the Forest Service f.o.b. at a place designated by the Forest Service.
Particulars may be obtained from the Chief Forester, Parliament Buildings, Victoria; the District Forester, Marine Bldg., Vancouver; or the Forest Ranger at P.O. Box 70, Port McNeill, B.C.
*This contract is due to be planted in December, 1972, or early in 1973, as weather conditions dictate.
F.S. 789(a)

NOTICE TO CREDITORS AND OTHERS
Re: Estate of EMILY MAY SCHOFIELD, deceased.
NOTICE is hereby given that creditors and others having claims against the Estate of Emily May Schofield, deceased, late of 1450 Hillside Avenue, Victoria, British Columbia, are hereby required to send them to the undersigned Executors at P.O. Box 340, Victoria, B.C., before the 4th day of December, 1972 after which date the Executors will distribute the Estate among the parties entitled thereto, having regard only to the claims of which it then has notice.
DATED the 26th day of October, 1972.
MARGARET BURROWS WILSON,
ELIZABETH ALLAN ROBERTSON
and
THE CANADA TRUST COMPANY,
Executors,
HARMAN & COMPANY,
340 - 645 Fort Street,
Victoria, B.C.
Solicitors.

INVITATION
for
TENDERS
Invitation for tenders invited from reputable contractors for the construction of a 32-suite apartment. Direct inquiries to:
E. Kosowan, 5513 Parker Avenue, Victoria, 658-8635.

Fifth Seeks Job On School Board

Advocating more control of expenditures and more community use of school facilities, John Sullivan, 38, of 302-707 Esquimalt Road, has filed his nomination papers as a candidate for Greater Victoria school board in the Dec. 9 civic elections. He is the fifth to declare his intention to run.

Sullivan, who is financial chairman at St. Andrew's Roman Catholic Cathedral, has also been a private school teacher.

"I am familiar with both private and public school systems," he said, "I believe it's time for some new blood on the school board."

Sullivan

As a brother in the Salesian order of St. John Bosco, Sullivan was involved with the financing of some private schools in California.

He was born and raised in Victoria, leaving the city when he entered a seminary, Don Bosco College in Newton, N.J.

He taught in Salesian schools in California, later becoming registrar and administrator of finance in one of the high schools.

He returned to Victoria in 1970.

Sullivan, who wants to see a improved drug program in public schools, is active in community affairs. He is on the board of the St. Vincent de Paul Society. He is interested in the local Autistic Society, is political chairman of the Canadian Brotherhood of Railway, Transport and General Workers, Local 276, at the Empress Hotel where he is employed as a timekeeper, a Knights of Columbus member, and a director of Victoria Taxi.

Mail Delays

Although many delays in mail service are occurring, Canada Post Office is continuing to handle the bulk of its mail efficiently, Victoria post office spokesman Ken Stofer said Thursday. Stofer acknowledged it often takes three or four days for delivery on the Vancouver-Victoria run. Among reasons given are unusually heavy mail volume, turnover of staff at the Vancouver office and changes in sorting systems.

LUNDS
926 FORT STREET
Estate and Consigned
FURNISHINGS BY AUCTION
TUES., 7:30 p.m.
View Times:
MONDAY 9 a.m. to 5 p.m.
TUESDAY UNTIL SALETIME
Colour TV, Square Grand Piano, Rugs, Suites for All Rooms Set of 8 Oak Dining Chairs "Royal Worcester" China Dinner Service and a large selection of Other China Platedware, Ornaments Paintings Set of Golf Clubs, etc. As New, 10-speed Bike Coppertone 30" Range and Refrigerator

By Order of the Sheriff
TWO BARBER CHAIRS
Only 4 Months Old
Cost Approx. $750 Each
AND SOME EQUIPMENT

ANTIQUE AUCTION NOVEMBER 21st
LUNDS PHONE AUCTIONEERS & APPRAISERS 386-3308

All Things Come To Those Who Advertise While their Competitors Wait!

PROFIT FROM REGULAR ADVERTISING IN

Victoria's Daily Newspapers

We figured that if we took everybody's favourite food, cooked it some zippy new ways, and treated our customers like our friends, a lot of nice people would come for dinner. Again and again.

Our idea: dinner is supposed to be fun.

KEG 'N CLEAVER STEAK AND LOBSTER

In Victoria:
Open 5-11 p.m. Monday - Thursday;
5-12 p.m. Friday - Saturday; 5-9:30 p.m. Sunday.
500 Fort Street at Wharf Telephone 383-5553

Home Edition
TELEPHONE
383-4111
CLASSIFIED
386-2121

No. 283—114th YEA

Essen's

Rains Rip N

LONDON (AP) — Storms with torrential rains and winds strong enough to rip off roofs swept across northern Europe Monday, leaving a trail of death, destruction and floods.

Officials reported a death toll of 25, and said winds of about 125 miles an hour were reported in West Germany's Harz Mountains. West Germany was the hardest hit, with 18 fatalities. At least five persons were killed by falling trees.

Reuters news agency said the death toll was 42—at least 20 in West Germany, 11 in East Germany, seven in the Netherlands, three in Britain and one in Belgium.

In West Berlin, a temporary structure housing half a million books was blown away.

Island's Litt

Glory

By HELEN MITCHELL
Colonist Correspondent

CAMPBELL RIVER — Nov. 11 will long be a day of remembrance for little Tommy Martin.

On Saturday, the six-year-old son of Mrs. Frances Martin was "adopted" by the Pipe Band of Branch No. 137, Royal Canadian Legion, as its mascot.

In recent months Tommy, who lives in the block behind the Legion, has been a familiar sight at pipe band practices. He has an overwhelming desire to be a drummer. He stands at the door of the hall or marches up and down the parking lot alongside, and plays right along with the band. His instrument is a dilapidated ice cream pail with a plastic lid, suspended from his shoulder with string, on which he keeps excellent time with two old drumsticks given to him by band members.

On Remembrance Day Tommy was close by the band during the services — an appealing sight with his home-made drum and his toque falling over one eye.

The little drummer boy's moment of glory came after the services, when secretary-manager Jack Phillips announced to the large crowd gathered in the Legion Hall that the pipe band is adopting Tommy as its mascot. He will be outfitted in kilt — to match the rest of the band — by the Legion ladies' auxiliary, and provided with a regulation drum by Lodge No. 373 BPO Elks. His woolen toque will be replaced by a feathered bonnet, a gift of the Fraternal Order of Eagles.

The youngster showed his ability to keep time by accompanying Pipe Major Tec Fergusson and drummer Bil McDonald in a stirring tune after which he was piped triumphantly from the hall.